

Route 4

NORTH CHESTER—OILDALE

North on Chester to Roberts Lane to Oildale Drive to Lincoln to Sequoia to Woodrow to Oildale Drive to Highland Drive to Howard Street to El Tejon to North Chester Avenue to Town.

Oildale and North Chester Points	First Bus	(Figures indicate minutes after each hour)			Last Bus
Northbound					
Nineteenth and Chester	5:46a.m.	:16	:46		11:16p.m.
Northbound					
Thirty-eighth and Chester	5:50a.m.	:20	:50		11:20p.m.
Northbound					
Oildale and Roberts Lane	5:55a.m.	:25	:55		11:25p.m.
Oildale and Woodrow	5:59a.m.	:29	:59		11:29p.m.
Northbound					
Highland Dr. and Howard	6:03a.m.	:03	:33		11:33p.m.
Southbound					
Lincoln and N. Chester	6:10a.m.	:10	:40		11:40p.m.
Southbound					
Thirty-eighth and Chester	6:14a.m.	:14	:44		11:44p.m.
Arrive					
Nineteenth and Chester	6:21a.m.	:21	:51		11:51p.m.

Route 4

WEST PARK—SOUTH CHESTER AVENUE

South on Chester to Terrace Way to Oleander to Chester Lane to Myrtle to Sunset to C to California to Chester to Town.

South Chester and West Park Points	First Bus	(Figures indicate minutes after each hour)			Last Bus
Southbound					
Nineteenth and Chester	5:51a.m.	:21	:51		11:21p.m.
Southbound					
Chester Avenue and Brundage Lane	5:59a.m.	:29	:59		11:29p.m.
Northbound					
Terrace Way and Oleander Avenue	6:01a.m.	:01	:31		11:31p.m.
Northbound					
Sunset Avenue and Myrtle Street	6:08a.m.	:08	:38		11:38p.m.
Northbound					
California Avenue and C Street	6:10a.m.	:10	:40		11:40p.m.
Arrive					
Nineteenth and Chester	6:16a.m.	:16	:46		11:46p.m.

Route 3

EIGHTH STREET—CHESTER AVENUE

Chester to California to Pershing to Eighth to L to Fourth to Chester to Eighteenth to K to Twentieth to Chester to Nineteenth

Buses run 20 minutes apart	First Bus	(Figures indicate minutes after each hour)			Last Bus
Southbound					
Nineteenth and Chester	5:56a.m.	:16	:36	:56	11:36p.m.
Inbound					
Eighth and Pershing	6:03a.m.	:03	:23	:43	11:43p.m.
Inbound					
Eighth and P Streets	6:05a.m.	:05	:25	:45	11:45p.m.
Northbound					
Fourth and Chester	6:09a.m.	:09	:29	:49	11:49p.m.
Arrive					
Downtown	6:15a.m.	:15	:35	:55	11:55p.m.

GO IN A GROUP
CHARTER A BUS
Phone 3-1817

FOR OUR LOW RATES

**BAKERSFIELD & KERN
ELECTRIC RAILWAY
COMPANY**

FOR REAL VALUE

BUY IT

FROM

**NICHOLS
& SMITH**

1918 "EYE" STREET

LOANS ON HOMES

FURNISH YOUR HOME AT

MINNER'S

1030 Baker Street

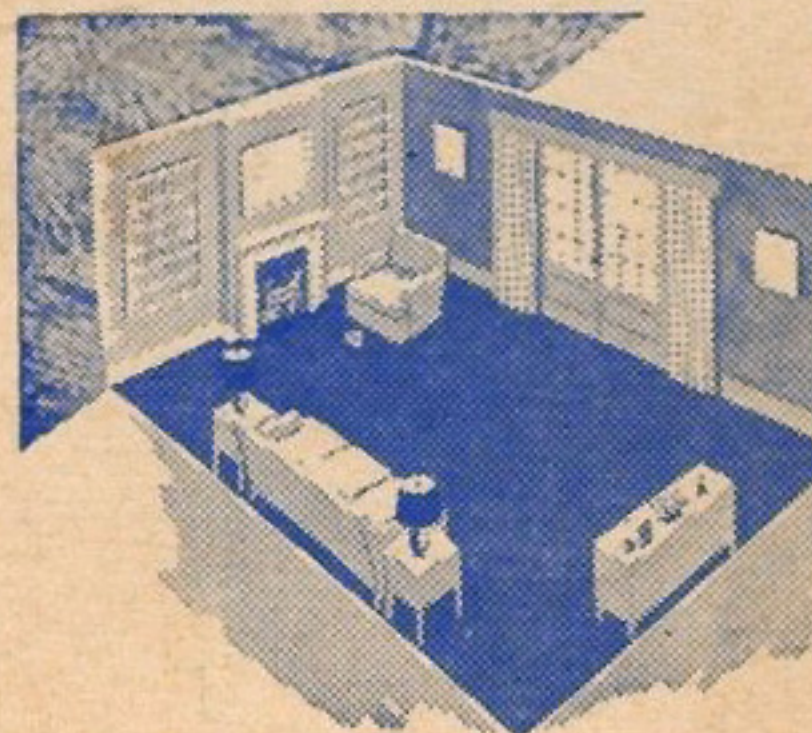

- Complete Home Furnishers
- Modern Eighteenth Century and Early American Styles
- Free Decorating Service
- Time Payment Plan

RIDE THE STREET CAR AND BUS TO
MINNER'S FRONT DOOR

Free Parking Lot in Rear

Route 1

SANTA FE-S. P. STREET CAR LINE

Eastbound Santa Fe and F Street to Nineteenth to Baker (E. Bkfd.) to S. P.			Westbound Southern Pacific and Baker Street to Nineteenth to F to Santa Fe Depot		
Leave Santa Fe Depot	Due 19th and Chester	Due 19th and Union Ave.	Leave Sou. Pac. Depot	Due 19th and Union Ave.	Due 19th and Chester
6:07a.m.	6:11a.m.	6:16a.m.	6:07a.m.	6:11a.m.	6:16a.m.
6:22*	6:26*	6:31*	6:22	6:26	6:31
6:37	6:41	6:46	6:37	6:41	6:46
6:52*	6:56*	7:01*	6:52	6:56	7:01
	7:06	7:11		7:01†	7:06†
7:12	7:16	7:21	7:07	7:11	7:16
7:22*	7:26*	7:31*	7:17	7:21	7:26
7:32	7:36	7:41	7:27	7:31	7:36
7:42	7:46	7:51	7:37	7:41	7:46
7:52*	7:56*	8:01*	7:47	7:51	7:56
8:02	8:06	8:11	7:57	8:01	8:06
AND THE SAME TIME PAST			AND THE SAME TIME PAST		
EACH HOUR (Every 10 Min.) Until			EACH HOUR (Every 10 Min.) Until		
6:52pm.*	6:56pm.*	7:01pm.*	6:47pm.†	6:51pm.†	6:56pm.†
7:07	7:11	7:16	6:52	6:56	7:01
7:22*	7:26*	7:31*	7:07	7:11	7:16
7:37	7:41	7:46	7:22	7:26	7:31
7:52*	7:56*	8:01*	7:37	7:41	7:46
			7:52	7:56	8:01
AND THE SAME TIME PAST			AND THE SAME TIME PAST		
EACH HOUR (Every 15 Min.) Until			EACH HOUR (Every 15 Min.) Until		
11:52pm.	11:56pm.	12:01am.	11:52pm.	11:56pm.	12:01am.
Sunday and Holiday Schedule			Sunday and Holiday Schedule		
6:07a.m.	6:11a.m.	6:16a.m.	6:07a.m.	6:11a.m.	6:16a.m.
6:22*	6:26*	6:31*	6:22	6:26	6:31
6:37	6:41	6:46	6:37	6:41	6:46
6:52*	6:56*	7:01*	6:52	6:56	7:01
AND THE SAME TIME PAST			AND THE SAME TIME PAST		
EACH HOUR (Every 15 Min.) Until			EACH HOUR (Every 15 Min.) Until		
11:52pm.	11:56pm.	12:01 am.	11:52pm.	11:56pm.	12:01am.

†To Nineteenth and Chester Only.

*Makes Connection With Bus No. 2 Alta Vista-La Cresta. (All Cars Connect With Flower Street-Niles Street Bus No. 5).

Route 5

FLOWER STREET—NILES STREET

(Kern General Hospital and East Bakersfield High School)

North from Baker and Sumner (S. P. Depot) to Flower to Mt. Vernon Avenue to Niles to Baker to S. P. Depot. (Bus uses Orange Drive instead of Mt. Vernon before 7 A. M. and after 7 P. M.)

Leave S. P. Depot	Due Baker and Flower	Flower and Orange Dr. Hospital	Due Mt. Vernon and Niles	Due Niles and Orange Dr.
6:07a.m.	6:09a.m.	6:13a.m.		6:15a.m.
6:22	6:24	6:28		6:30
6:37	6:39	6:43		6:45
6:52	6:54	6:58		7:00
6:57	6:59	7:03	7:08a.m.	7:10
7:07	7:09	7:13	7:18	7:20
7:17	7:19	7:23	7:28	7:30
7:27	7:29	7:33	7:38	7:40
7:37	7:39	7:43	7:48	7:50
7:47	7:49	7:53	7:58	8:00
7:57	7:59	8:03	8:08	8:10
AND EVERY 10 MINUTES AS ABOVE UNTIL				
6:37p.m.	6:39p.m.	6:43p.m.	6:48p.m.	6:50p.m.
6:47	6:49	6:53	6:58	7:00
6:57	6:59	7:03	7:08	7:10
7:07	7:09	7:13		7:15
7:22	7:24	7:28		7:30
7:37	7:39	7:43		7:45
7:52	7:54	7:58		8:00
AND EVERY 15 MINUTES AS ABOVE UNTIL				
11:37p.m.	11:39p.m.	11:43p.m.		11:45p.m.

SUNDAY AND HOLIDAY SCHEDULE

6:07a.m.	6:09a.m.	6:13a.m.	No	6:15a.m.
6:22	6:24	6:28	Sunday	6:30
6:37	6:39	6:43	or Holiday	6:45
6:52	6:54	6:58	Schedule	7:00
AND EVERY 15 MINUTES AS ABOVE UNTIL				
11:37p.m.	11:39p.m.	11:43p.m.		11:45p.m.

BAKERSFIELD & KERN ELECTRIC RAILWAY CO.

Dial Phone 3-1817

Office: 100 East Nineteenth Street
P. O. Box 744

W. M. MICKELBERRY, Manager

Route 2

ALTA VISTA—LA CRESTA

Baker and Sumner (S. P. Depot) to Kentucky to Alta Vista to Flower to Baker to Irene to Alta Vista to Columbus to La Cresta Drive to Alta Vista Drive to Irene and return on same route.

Buses run 30 minutes apart	First Bus	(Figures indicate minutes after each hour)		Last Bus
Outbound S. P. Depot	6:07a.m.	:07	:37	11:37p.m.
Outbound Flower and Alta Vista Drive	6:12a.m.	:12	:42	11:42p.m.
Outbound Irene and North Baker	6:16a.m.	:16	:46	11:46p.m.
Inbound La Cresta Drive and Alta Vista Drive	6:23a.m.	:23	:53	11:53p.m.
Inbound Irene and North Baker	6:28a.m.	:28	:58	11:58p.m.
Inbound Flower and Alta Vista Drive	6:31a.m.	:01	:31	12:01a.m.

The drink everybody
knows



"Fine Dry Cleaning"

Jerry's

Twenty-first at O Street
Phone 5-5901

BAKERSFIELD
Hardware Co.

The Best in Housewares, Hardware and Sporting Goods

WICKERSHAM COMPANY
JEWELERS

• TEN MONTHS TO PAY •
Just Divide the Purchase Price Into Ten Equal Monthly Payments.
No Interest or Carrying Charges

Bakersfield

Nineteenth at "Eye" Street

FARES

Within Bakersfield and Within Oildale, 5c—Transfers, 2c
Between Oildale and Bakersfield, 10c—Transfers, 2c

