

# Lowville & Beaver River Railroad

TIME TABLE NO. 49

Effective 12:01 A. M., October 30, 1932

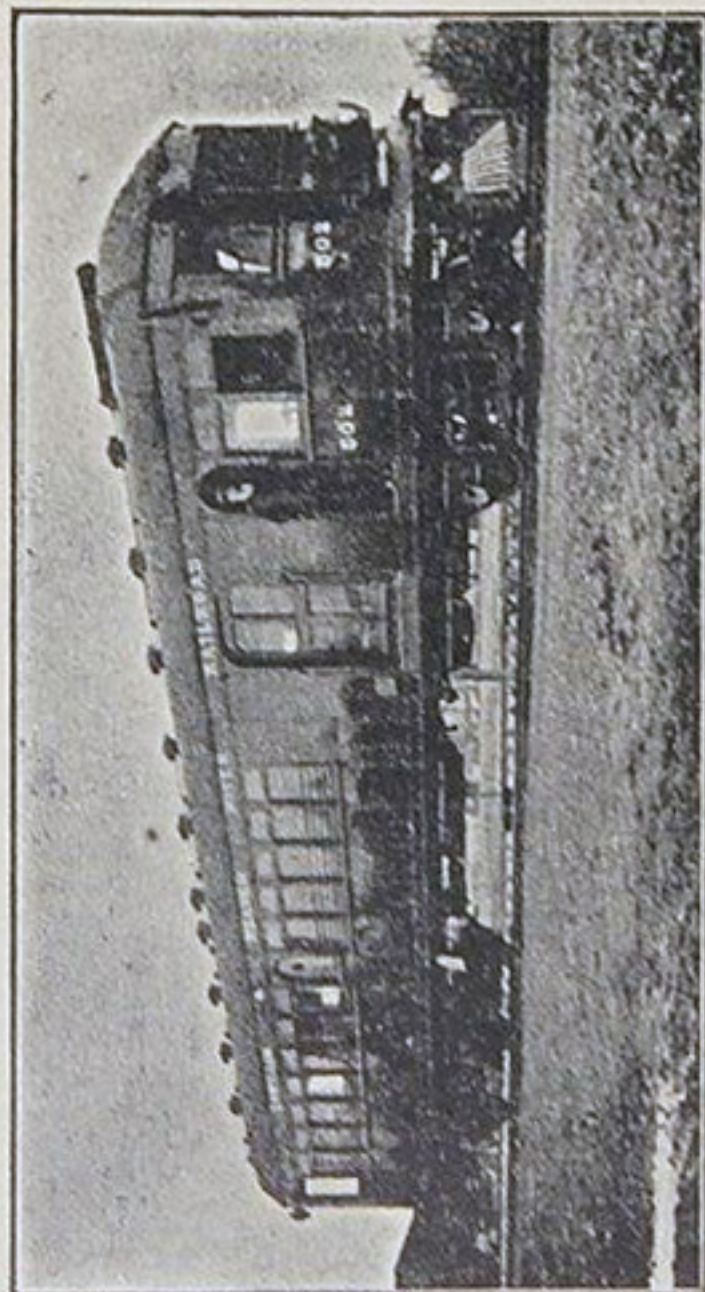

G. A. BLACKMON, General Manager  
Lowville, N.Y.

# Lowville & Beaver River R. R. Co.

## Time Table No. 49.

Effective 12:01 A. M., October 30, 1932

The time given herein is subject to change without notice.

Daily Except Sunday				Sunday Only		
EAST-BOUND Lowville to Croghan	29	5		33		
	Mx.	Ex.		Mx.		
	AM	PM		AM		
Lv. Lowville .....	8 15	4 45		7 45		
" *Ridge Road .....		4f51		7f50		
" *Farneys Crossing ..		4f53		7f52		
" *New Bremen .....	8 32	4 58		8 01		
" Beaver Falls .....	8 43	5 09		8 13		
Ar. Croghan .....	8 55	5 15		8 20		

Daily Except Sunday				Sunday Only		
WEST-BOUND Croghan to Lowville	2	30		32		
	Ex.	Mx.		Mx.		
	AM	PM		AM		
Lv. Croghan .....	7 25	1 00		9 10		
" Beaver Falls .....	7 30	1 06		9 16		
" *New Bremen .....	7 38	1 17		9 26		
" *Farneys Crossing ..	7f40			9f29		
" *Ridge Road .....	7f42			9f31		
Ar. Lowville .....	7 55	1 45		9 45		

f Stops on signal. \* Non-agency station.

**FLAG THE TRAIN**—Flag the train in plenty of time. Train stops at flag stations only when flagged. Give notice to stop by standing outside of rail and swinging arm by day and light at night, horizontally across track. If no other light is available, strike a match.

Trains Nos. 2, 5, 32 and 33 will not make flag stops during months of December, January, February and March.