

DESTROY ALL PREVIOUS ISSUES

SALEM, FALLS CITY & WESTERN RAILWAY CO.

LOCAL TIME TABLE

EFFECTIVE:

SUNDAY, APRIL 17TH, 1910

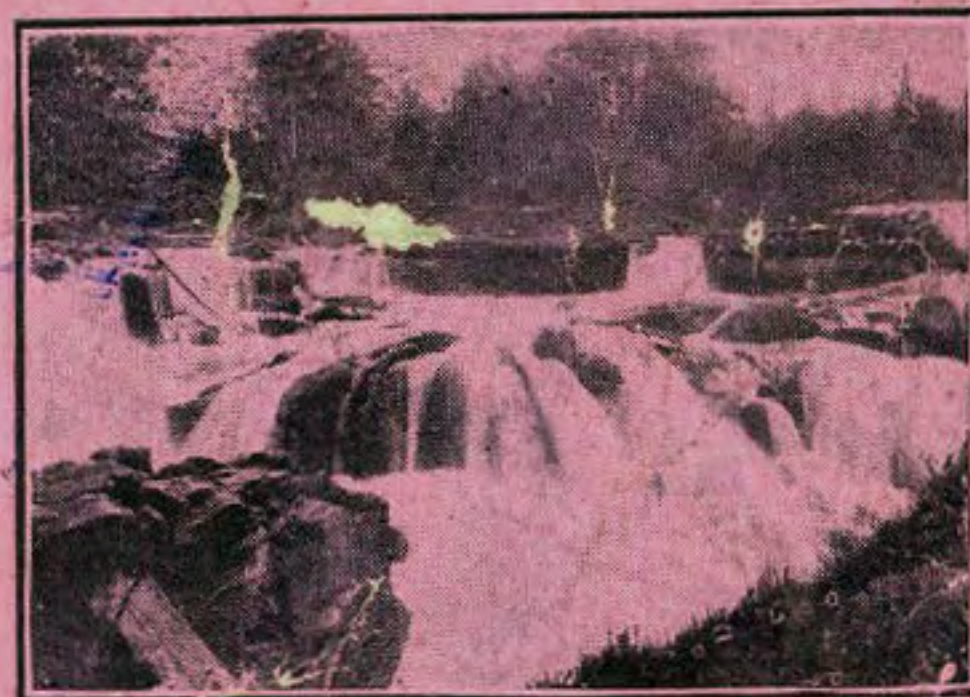

LUCKIAMUTE FALLS

LOUIS GERLINGER, JR.
GENERAL MANAGER

DALLAS, - -

OREGON

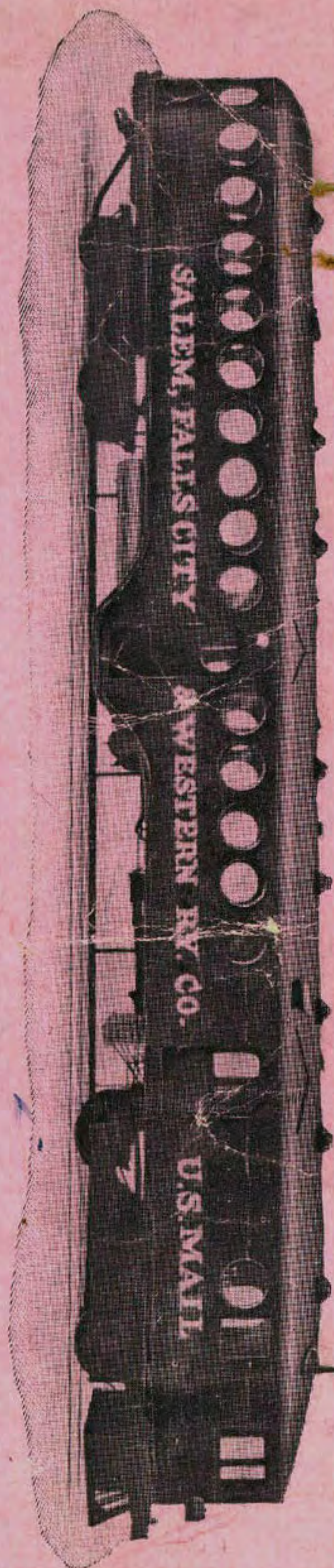

LOCAL TIME TABLE

Salem, Falls City & Western Railway.

WEST BOUND

STATIONS	Miles from W. Salem	PASSENGER Daily Except Sunday			PASSENGER Sunday Only		
		NO. 2 A. M.	NO. 4 P. M.	NO. 6 P. M.	NO. 8 A. M.	NO. 10 P. M.	NO. 12 P. M.
West Salem..Lv.	0	9 00	1 30	4 35	9 00	1 35	5 50
*W. Salem 2d St.	0	9 01	1 31	4 36	9 01	1 36	5 51
*Log Dump.....	2	9 06	1 36	4 41	9 06	1 41	5 56
*Eola.....	4	9 10	1 40	4 45	9 10	1 45	6 00
*McNary.....	6	9 14	1 44	4 49	9 14	1 49	6 04
*Greenwood.....	7	9 18	1 48	4 53	9 18	1 53	6 08
*Derry Orchard..	8	9 21	1 51	4 56	9 21	1 56	6 11
So. Pac. Crossing	9	9 22	1 52	4 57	9 22	1 57	6 12
*Rickreall.....	10	9 24	1 54	4 59	9 24	1 59	6 14
*Bowersville.....	11	9 27	1 57	5 02	9 27	2 02	6 17
DALLAS....Ar.	14	9 40	2 10	5 15	9 40	2 15	6 30
DALLAS....Lv.	14	9 45	2 15	5 20	9 45	2 20	
*Teats.....	18	10 00	2 30	5 35	10 00	2 35	
*Gilliam.....	19	10 02	2 32	5 37	10 02	2 37	
*Bridgeport.....	21	10 06	2 36	5 41	10 06	2 41	
Falls City.....	24	10 15	2 45	5 50	10 15	2 50	
Black Rock.....	27	10 35			10 35	3 10	

* Trains stop on Signal Only.

Light face figures denote A. M. Heavy face figures denote P. M.

This company reserves the right to vary from this timetable at pleasure.

At Dallas trains arrive and depart from Southern Pacific Depot.

LOCAL TIME TABLE

Salem, Falls City & Western Railway.

EAST BOUND

STATIONS	Miles from B. Rock	PASSENGER Daily Except Sunday				PASSENGER Sunday Only		
		NO. 1 A. M.	NO. 3 A. M.	NO. 5 P. M.	NO. 7 P. M.	NO. 9 A. M.	NO. 11 A. M.	NO. 13 P. M.
Black Rock...Lv.	0		10 50				11 45	4 00
Falls City.....	3		11 05	3 00	6 05		12 00	4 15
*Bridgeport.....	6		11 14	3 09	6 14		12 09	4 24
*Gilliam.....	8		11 18	3 13	6 18		12 13	4 28
*Teats.....	9		11 20	3 15	6 20		12 15	4 30
DALLAS....Ar.	13		11 35	3 30	6 35		12 30	4 45
DALLAS....Lv.	13	7 35	11 40	3 35		7 35	12 35	4 50
*Bowersville.....	16	7 48	11 53	3 48		7 48	12 48	5 03
*Rickreall.....	17	7 51	11 56	3 51		7 51	12 51	5 06
So. Pac. Crossing	18	7 52	11 57	3 52		7 52	12 52	5 07
*Derry Orchard..	19	7 54	11 59	3 54		7 54	12 54	5 09
*Greenwood.....	20	7 57	12 02	3 57		7 57	12 57	5 12
*McNary.....	21	8 01	12 06	4 01		8 01	1 01	5 16
*Eola.....	23	8 05	12 10	4 05		8 05	1 05	5 20
*Log Dump.....	25	8 09	12 14	4 09		8 09	1 09	5 24
*W. Salem 2d St.		8 14	12 19	4 14		8 14	1 14	5 29
West Salem.....	27	8 15	12 20	4 15		8 15	1 15	5 30

* Trains stop on Signal Only.

Light face figures denote A. M. Heavy face figures denote P. M.

This company reserves the right to vary from this timetable at pleasure.

At Dallas trains arrive and depart from Southern Pacific Depot.