

8/7/71 Barlow

400

INTERURBAN ELECTRIC RAILWAY COMPANY

SUPPLEMENT NO. 1 TO TIME TABLE NO. 1

SUPERSADING PAGES 24, 25, 26 AND 27



To Take Effect Sunday, February 12, 1939, at 4:01 A. M.

PACIFIC STANDARD TIME (120th MERIDIAN)

For the government and information of employes only.

R. E. HALLAWELL,
Manager

FIRST CLASS

Location of Interlocking Plants, Telephones	1326	1324	1322	1320	1318	1316	1314	1312	1310	1308	1306	1304	1302	1358	1356	1354	1352	1300	1350	Distance from San Francisco	ENCINAL AVE. LINE	
	Leave Sundays and Holidays Only																				Supplement No. 1 to Time Table No. 1 February 12, 1939	
BKI P	6.45 PM	5.45 PM	4.45 PM	3.45 PM	2.45 PM	1.45 PM	12.45 PM	11.45 AM	10.45 AM	9.45 AM	8.45 AM	7.45 AM	6.45 AM							0.00	T. C.	R SAN FRANCISCO
I P	6.58	5.58	4.58	3.58	2.58	1.58	12.58	11.58	10.58	9.58	8.58	7.58	6.58							6.11		EAST JUNCTION
I P	7.00	6.00	5.00	4.00	3.00	2.00	1.00	11.59 ³ / ₄ AM	11.00	10.00	9.00	8.00	7.00							6.18	A. B. S.	Key System Crossing
I P																				6.89		26th ST. JUNCTION
I P	7.02	6.02	5.02	4.02	3.02	2.02	1.02	12.02 PM	11.02	10.02	9.02	8.02	7.02							7.23	A. B. S.	22nd Street Junction
																				7.53		OAKLAND (16th Street)
	7.04	6.04	5.04	4.04	3.04	2.04	1.04	12.04	11.04	10.04	9.04	8.04	7.04							8.12	A. B. S.	West Oakland Junction
P	7.09	6.09	5.09	4.09	3.09	2.09	1.09	12.09	11.09	10.09	9.09	8.09	7.09							8.45		PINE
I P																				10.09	A. B. S.	BROADWAY
P	7.13	6.13	5.13	4.13	3.13	2.13	1.13	12.13	11.13	10.13	9.13	8.13	7.13							11.28		W. P. Crossing
YI P	7.15	6.15	5.15	4.15	3.15	2.15	1.15	12.15	11.15	10.15	9.15	8.15	7.15							11.67	A. B. S.	EAST OAKLAND
I																				13.20		FRUITVALE
I P	7.16	6.16	5.16	4.16	3.16	2.16	1.16	12.16	11.16	10.16	9.16	8.16	7.16							13.65	A. B. S.	Fruitvale Bridge
P	7.21	6.21	5.21	4.21	3.21	2.21	1.21	12.21	11.21	10.21	9.21	8.21	7.21	6.33 AM	5.57 AM	5.33 AM	4.57 AM	1.21	12.39 AM	13.72		BLANDING JUNCTION
	7.29	6.29	5.29	4.29	3.29	2.29	1.29	12.29	11.29	10.29	9.29	8.29	7.29							15.22	A. B. S.	SOUTH HIGH STREET
I P	7.34	6.34	5.34	4.34	3.34	2.34	1.34	12.34	11.34	10.34	9.34	8.34	7.34	6.40	6.04	5.40	5.04	1.29		17.47		CAROLINE
P	7.36 PM	6.36 PM	5.36 PM	4.36 PM	3.36 PM	2.36 PM	1.36 PM	12.36 PM	11.36 AM	10.36 AM	9.36 AM	8.36 AM	7.36 AM	6.46 AM	6.10 AM	5.46 AM	5.10 AM	1.36 AM		18.92	A. B. S.	PACIFIC JUNCTION
																				19.76		WEST ALAMEDA
	28	25-30	28	25	28	34-25	24-28	34	24	34	24	34	24	34	32	24	23	29	35		Con.—	
	87	93-96	85-87	93	85	93	85	91-93	90-85	91	90	91	90	91	83	90	82	95	88		Engr.—Run Numbers	

PASSENGER STOPS (See Page 14).

SPECIAL INSTRUCTIONS (See Pages 14 and 15).

See pages 26 and 27 for additional trains between San Francisco, Fruitvale, Pacific Junction and West Alameda.

See pages 22 and 23 for additional trains between San Francisco and Fruitvale.

See pages 18 to 21 for additional trains between San Francisco and 26th St. Junction.

SAFETY STOPS—At the following crossings trains and engines must make Safety Stop on near side of crossing:

North High Street and Ferside Boulevard South Park Street and Encinal Avenue

South High Street and Encinal Avenue

Trains and engines must approach crossover South High St., poles 537-539 with caution, expecting to find main track occupied.

FIRST CLASS					Distance from San Francisco	ENCINAL AVE. LINE	
1336	1334	1332	1330	1328		Supplement No. 1 to Time Table No. 1 February 12, 1939	
Leave Sundays and Holidays Only							
11.45 PM	10.45 PM	9.45 PM	8.45 PM	7.45 PM	0.00	T. C.	R SAN FRANCISCO
11.58	10.58	9.58	8.58	7.58	6.11		EAST JUNCTION
11.59 ³ / ₄ AM	11.00	10.00	9.00	8.00	6.18	A. B. S.	Key System Crossing
					6.89		26th ST. JUNCTION
12.02 AM	11.02	10.02	9.02	8.02	7.23	A. B. S.	22nd Street Junction
					7.53		OAKLAND (16th Street)
					8.12	A. B. S.	West Oakland Junction
12.04	11.04	10.04	9.04	8.04	8.45		PINE
12.09	11.09	10.09	9.09	8.09	10.09	A. B. S.	BROADWAY
					11.28		W. P. Crossing
12.13	11.13	10.13	9.13	8.13	11.67	A. B. S.	EAST OAKLAND
12.15	11.15	10.15	9.15	8.15	13.20		FRUITVALE
					13.65	A. B. S.	Fruitvale Bridge
12.16	11.16	10.16	9.16	8.16	13.72		BLANDING JUNCTION
12.21	11.21	10.21	9.21	8.21	15.22	A. B. S.	SOUTH HIGH STREET
12.29	11.29	10.29	9.29	8.29	17.47		CAROLINE
12.34	11.34	10.34	9.34	8.34	18.92	A. B. S.	PACIFIC JUNCTION
12.36 AM	11.36 PM	10.36 PM	9.36 PM	8.36 PM	19.76		WEST ALAMEDA
30	29	30	28-29	30		Con.—	
96	87-95	96	87	96		Engr.—Run Numbers	

ENCINAL AVE. LINE
Supplement No. 1 to
Time Table No. 1
February 12, 1939

FIRST CLASS

		1351	1353	1355	1357	1301	1303	1305	1307	1309	1311	1313	1315	1317	1319	1321	1323	1325	1327	1329	1331			
T. C.	R SAN FRANCISCO	19.97					6.12 $\frac{1}{2}$ AM	7.11 $\frac{1}{4}$ AM	8.12 $\frac{1}{2}$ AM	9.11 $\frac{1}{4}$ AM	10.12 $\frac{1}{2}$ AM	11.11 $\frac{1}{4}$ AM	12.12 $\frac{1}{2}$ PM	1.11 $\frac{1}{4}$ PM	2.12 $\frac{1}{2}$ PM	3.11 $\frac{1}{4}$ PM	4.12 $\frac{1}{2}$ PM	5.11 $\frac{1}{4}$ PM	6.12 $\frac{1}{2}$ PM	7.11 $\frac{1}{4}$ PM	8.12 $\frac{1}{2}$ PM	9.11 $\frac{1}{4}$ PM		
	WEST JUNCTION	14.77					5.59 $\frac{1}{2}$	6.58 $\frac{1}{4}$	7.59 $\frac{1}{2}$	8.58 $\frac{1}{4}$	9.59 $\frac{1}{2}$	10.58 $\frac{1}{4}$	11.59 $\frac{1}{2}$ AM	12.58 $\frac{1}{4}$	1.59 $\frac{1}{2}$	2.58 $\frac{1}{4}$	3.59 $\frac{1}{2}$	4.58 $\frac{1}{4}$	5.59 $\frac{1}{2}$	6.58 $\frac{1}{4}$	7.59 $\frac{1}{2}$	8.58 $\frac{1}{4}$		
	26th ST. JUNCTION	12.87					5.56	6.55	7.56	8.55	9.56	10.55	11.56	12.55	1.56	2.55	3.56	4.55	5.56	6.55	7.56	8.55		
	22nd Street Junction	12.53																						
	OAKLAND (16th Street)	12.23					5.53	6.53	7.53	8.53	9.53	10.53	11.53	12.53	1.53	2.53	3.53	4.53	5.53	6.53	7.53	8.53		
	West Oakland Junction	11.64																						
	PINE	11.31																						
	BROADWAY	9.67																						
	W. P. Crossing	8.48																						
	EAST OAKLAND	8.09																						
	FRUITVALE	6.56	12.30 AM																					
	Fruitvale Bridge	6.11																						
	BLANDING JUNCTION	6.04	12.28					5.36	6.36	7.36	8.36	9.36	10.36	11.36	12.36	1.36	2.36	3.36	4.36	5.36	6.36	7.36	8.36	
	SOUTH HIGH STREET	4.54	12.23	12.51 AM	1.51 AM	2.19 AM	5.31	6.31	7.31	8.31	9.31	10.31	11.31	12.31	1.31	2.31	3.31	4.31	5.31	6.31	7.31	8.31		
	CAROLINE	2.29	12.15	12.44	1.44	2.12	5.22	6.22	7.22	8.22	9.22	10.22	11.22	12.22	1.22	2.22	3.22	4.22	5.22	6.22	7.22	8.22		
PACIFIC JUNCTION	0.84	12.10 AM	12.40	1.40	2.08 AM	5.18	6.18	7.18	8.18	9.18	10.18	11.18	12.18	1.18	2.18	3.18	4.18	5.18	6.18	7.18	8.18			
WEST ALAMEDA	0.00		12.38 AM	1.38 AM		5.16 AM	6.16 AM	7.16 AM	8.16 AM	9.16 AM	10.16 AM	11.16 AM	12.16 PM	1.16 PM	2.16 PM	3.16 PM	4.16 PM	5.16 PM	6.16 PM	7.16 PM	8.16 PM			
Leave Sundays and Holidays Only																								
— Con.		35	30	29	31	23	32	23	32	23	32-25	23-26	25-32	26	32-35	26	35	26	35-29	26-31	29-35			
Run Numbers—Engr.		88	96	95	97	82	83	82	83	82	83	82-84	83-92	84	92	84	92	84-95	92-88	95-97	88			

		1333	1335	1337	
T. C.	R SAN FRANCISCO	19.97	10.12 $\frac{1}{2}$ PM	11.11 $\frac{1}{4}$ PM	12.12 $\frac{1}{2}$ PM
	WEST JUNCTION	14.77	9.59 $\frac{1}{2}$	10.58 $\frac{1}{4}$	11.59 $\frac{1}{2}$ PM
	26th ST. JUNCTION	12.87	9.56	10.55	11.56
	22nd Street Junction	12.53			
	OAKLAND (16th Street)	12.23	9.53	10.53	11.53
	West Oakland Junction	11.64			
	PINE	11.31	9.50	10.50	11.50
	BROADWAY	9.67	9.45	10.45	11.45
	W. P. Crossing	8.48			
	EAST OAKLAND	8.09	9.40	10.40	11.40
	FRUITVALE	6.56	9.37	10.37	11.37
	Fruitvale Bridge	6.11			
	BLANDING JUNCTION	6.04	9.36	10.36	11.36
	SOUTH HIGH STREET	4.54	9.31	10.31	11.31
	CAROLINE	2.29	9.22	10.22	11.22
PACIFIC JUNCTION	0.84	9.18	10.18	11.18	
WEST ALAMEDA	0.00	9.16 PM	10.16 PM	11.16 PM	
Leave Sundays and Holidays Only					
— Con.		31	35	31	
Run Numbers—Engr.		97	88	97	

PASSENGER STOPS (See Page 14).

SPECIAL INSTRUCTIONS (See Pages 14 and 15).

See pages 26 and 27 for additional trains between San Francisco, Fruitvale, Pacific Junction and West Alameda.

See pages 22 and 23 for additional trains between San Francisco and Fruitvale.

See pages 18 to 21 for additional trains between San Francisco and 26th St. Junction.

SAFETY STOPS—At the following crossings trains and engines must make Safety Stop on near side of crossing.

- North High Street and Fernside Boulevard
- South High Street and Encinal Avenue
- South Park Street and Encinal Avenue

Trains and engines must approach crossover South High St., poles 537-539 with caution, expecting to find main track occupied.

FIRST CLASS

Leave Sundays and Holidays Only

Location of Interlocking Plants, Telephone	1236	1234	1232	1230	1228	1226	1224	1222	1220	1218	1216	1214	1212	1210	1208	1206	1204	1202	1250	1200
BKI P	11.15 PM	10.15 PM	9.15 PM	8.15 PM	7.15 PM	6.15 PM	5.15 PM	4.15 PM	3.15 PM	2.15 PM	1.15 PM	12.15 PM	11.15 AM	10.15 AM	9.15 AM	8.15 AM	7.15 AM	6.15 AM		12.15 AM
I P	11.28	10.28	9.28	8.28	7.28	6.28	5.28	4.28	3.28	2.28	1.28	12.28	11.28	10.28	9.28	8.28	7.28	6.28		12.28
I P	11.30	10.30	9.30	8.30	7.30	6.30	5.30	4.30	3.30	2.30	1.30	12.30	11.30	10.30	9.30	8.30	7.30	6.30		12.30
I P	11.32	10.32	9.32	8.32	7.32	6.32	5.32	4.32	3.32	2.32	1.32	12.32	11.32	10.32	9.32	8.32	7.32	6.32		12.32
	11.34	10.34	9.34	8.34	7.34	6.34	5.34	4.34	3.34	2.34	1.34	12.34	11.34	10.34	9.34	8.34	7.34	6.34		12.34
P	11.39	10.39	9.39	8.39	7.39	6.39	5.39	4.39	3.39	2.39	1.39	12.39	11.39	10.39	9.39	8.39	7.39	6.39		12.39
I P																				
P	11.43	10.43	9.43	8.43	7.43	6.43	5.43	4.43	3.43	2.43	1.43	12.43	11.43	10.43	9.43	8.43	7.43	6.43		12.43
YIP	11.45	10.45	9.45	8.45	7.45	6.45	5.45	4.45	3.45	2.45	1.45	12.45	11.45	10.45	9.45	8.45	7.45	6.45	1.52 AM	12.45
I																				
IP	11.46	10.46	9.46	8.46	7.46	6.46	5.46	4.46	3.46	2.46	1.46	12.46	11.46	10.46	9.46	8.46	7.46	6.46	1.54	12.46
P	11.47	10.47	9.47	8.47	7.47	6.47	5.47	4.47	3.47	2.47	1.47	12.47	11.47	10.47	9.47	8.47	7.47	6.47	1.55	12.47
	11.55	10.55	9.55	8.55	7.55	6.55	5.55	4.55	3.55	2.55	1.55	12.55	11.55	10.55	9.55	8.55	7.55	6.55	2.03	12.55
IP	11.59 PM	10.59	9.59	8.59	7.59	6.59	5.59	4.59	3.59	2.59	1.59	12.59	11.59 AM	10.59	9.59	8.59	7.59	6.59	2.07 AM	12.59 AM
P		11.01 PM	10.01 PM	9.01 PM	8.01 PM	7.01 PM	6.01 PM	5.01 PM	4.01 PM	3.01 PM	2.01 PM	1.01 PM	12.01 PM	11.01 AM	10.01 AM	9.01 AM	8.01 AM	7.01 AM		

Distance from San Francisco	0.00	6.11	6.18	6.89	7.23	7.53	8.12	8.46	10.09	11.23	11.67	13.20	13.65	13.72	13.94	14.21	16.09	17.18	18.02
-----------------------------	------	------	------	------	------	------	------	------	-------	-------	-------	-------	-------	-------	-------	-------	-------	-------	-------

LINCOLN AVE. LINE
Supplement No. 1 to
Time Table No. 1
February 12, 1939

STATIONS	
R	SAN FRANCISCO
	EAST JUNCTION
	Key System Crossing
	26th ST. JUNCTION
	22nd Street Junction
	OAKLAND (16th Street)
	West Oakland Junction
	PINE
	BROADWAY
	W. P. Crossing
	EAST OAKLAND
	FRUITVALE
	Fruitvale Bridge
	BLANDING JUNCTION
	Lincoln Junction
	ALAMEDA (Nor. Park)
	MASTIOK
	PACIFIC JUNCTION
	WEST ALAMEDA

35	31	35	31	29	26	35	26	35	26	32	26	25	23	32	23	32	23	31	31
88	97	88	97	88	95	92	84	92	84	92	84	83	82	83	82	83	82	97	97

Con. —
Engr.—Run Numbers

SPECIAL INSTRUCTIONS (See Pages 16 and 17).

See pages 24 and 25 for additional trains between San Francisco, Fruitvale, Pacific Junction and West Alameda.
See pages 22 and 23 for additional trains between San Francisco and Fruitvale.
See pages 18 to 21 for additional trains between San Francisco and 26th St. Junction.
SAFETY STOPS—At Webster Street and Lincoln Ave. trains and engines must make safety stop on near side of crossing.

PASSENGER STOPS—(See page 16).

Double Track

LINCOLN AVE. LINE
Supplement No. 1 to
Time Table No. 1
February 12, 1939

FIRST CLASS

		Distance from West Alameda	1251	1201	1203	1205	1207	1209	1211	1213	1215	1217	1219	1221	1223	1225	1227	1229	1231	1233	1235	1237	
R S.F.C. A. E. S.	SAN FRANCISCO	18.23		6.40 AM	7.40 AM	8.40 AM	9.40 AM	10.40 AM	11.40 AM	12.40 PM	1.40 PM	2.40 PM	3.40 PM	4.40 PM	5.40 PM	6.40 PM	7.40 PM	8.40 PM	9.40 PM	10.40 PM	11.40 PM	12.40 AM	
	WEST JUNCTION	13.03		6.27	7.27	8.27	9.27	10.27	11.27	12.27	1.27	2.27	3.27	4.27	5.27	6.27	7.27	8.27	9.27	10.27	11.27	12.27	
	26th ST. JUNCTION	11.13	Connect with 7th St. train arriving San Francisco 2:10 A. M.	6.24	7.24	8.24	9.24	10.24	11.24	12.24	1.24	2.24	3.24	4.24	5.24	6.24	7.24	8.24	9.24	10.24	11.24	12.24	
	22nd Street Junction	10.79		6.22	7.22	8.22	9.22	10.22	11.22	12.22	1.22	2.22	3.22	4.22	5.22	6.22	7.22	8.22	9.22	10.22	11.22	12.22	
	OAKLAND (16th St.)	10.49		6.20	7.20	8.20	9.20	10.20	11.20	12.20	1.20	2.20	3.20	4.20	5.20	6.20	7.20	8.20	9.20	10.20	11.20	12.20	
	West Oakland Junction	9.90		6.15	7.15	8.15	9.15	10.15	11.15	12.15	1.15	2.15	3.15	4.15	5.15	6.15	7.15	8.15	9.15	10.15	11.15	12.15	
	PINE	9.57		6.10	7.10	8.10	9.10	10.10	11.10	12.10	1.10	2.10	3.10	4.10	5.10	6.10	7.10	8.10	9.10	10.10	11.10	12.10	
	BROADWAY	7.93		6.07	7.07	8.07	9.07	10.07	11.07	12.07	1.07	2.07	3.07	4.07	5.07	6.07	7.07	8.07	9.07	10.07	11.07	12.07	
	W. P. Crossing	6.74		1.33 AM	6.07	7.07	8.07	9.07	10.07	11.07	12.07	1.07	2.07	3.07	4.07	5.07	6.07	7.07	8.07	9.07	10.07	11.07	12.07
	EAST OAKLAND	6.35		6.07	7.07	8.07	9.07	10.07	11.07	12.07	1.07	2.07	3.07	4.07	5.07	6.07	7.07	8.07	9.07	10.07	11.07	12.07	
FRUITVALE	4.82	1.33 AM		6.07	7.07	8.07	9.07	10.07	11.07	12.07	1.07	2.07	3.07	4.07	5.07	6.07	7.07	8.07	9.07	10.07	11.07	12.07	
Fruitvale Bridge	4.37	6.06		7.06	8.06	9.06	10.06	11.06	12.06	1.06	2.06	3.06	4.06	5.06	6.06	7.06	8.06	9.06	10.06	11.06	12.06		
A. E. S.	BLANDING JUNCTION	4.30	6.06	7.06	8.06	9.06	10.06	11.06	12.06	1.06	2.06	3.06	4.06	5.06	6.06	7.06	8.06	9.06	10.06	11.06	12.06		
	Lincoln Junction	4.08	6.05	7.05	8.05	9.05	10.05	11.05	12.05 PM	1.05	2.05	3.05	4.05	5.05	6.05	7.05	8.05	9.05	10.05	11.05	12.05 AM		
	ALAMEDA (Nor. Park)	3.81	1.30	6.05	7.05	8.05	9.05	10.05	11.05	12.05 PM	1.05	2.05	3.05	4.05	5.05	6.05	7.05	8.05	9.05	10.05	11.05	12.05 AM	
	MASTICK	1.93	1.22	5.57	6.57	7.57	8.57	9.57	10.57	11.57 AM	12.57	1.57	2.57	3.57	4.57	5.57	6.57	7.57	8.57	9.57	10.57	11.57 PM	
	PACIFIC JUNCTION	0.84	1.18 AM	5.53	6.53	7.53	8.53	9.53	10.53	11.53	12.53	1.53	2.53	3.53	4.53	5.53	6.53	7.53	8.53	9.53	10.53	11.53	
WEST ALAMEDA	0.00	5.51 AM	6.51 AM	7.51 AM	8.51 AM	9.51 AM	10.51 AM	11.51 AM	12.51 PM	1.51 PM	2.51 PM	3.51 PM	4.51 PM	5.51 PM	6.51 PM	7.51 PM	8.51 PM	9.51 PM	10.51 PM	11.51 PM			

Leave Sundays and Holidays Only

	Can.	Engr.	31	24	34	24	34	24	34	24	34	28	25	28	30	28	30	29	30	29
Run Numbers	97	90	91	90	91	90	91	90	91	85	93	85	93	87	96	87	96	87	96	95

PASSENGER STOPS (See Page 16).

SPECIAL INSTRUCTIONS (See Pages 16 and 17).

See pages 24 and 25 for additional trains between San Francisco, Fruitvale, Pacific Junction and West Alameda.

See pages 22 and 23 for additional trains between San Francisco and Fruitvale.

See pages 18 to 21 for additional trains between San Francisco and 26th St. Junction.

SAFETY STOPS—At Webster Street and Lincoln Ave. trains and engines must make safety stop on near side of crossing.

COMPANY SURGEONS

San Francisco.. Dr. C. A. Walker..... Chief Surgeon.
San Francisco.. Dr. J. H. O'Connor..... Assistant Chief Surgeon.
San Francisco.. Dr. H. B. Graham..... Aurist.
San Francisco.. Dr. W. F. Swett..... Oculist.
San Francisco.. Dr. J. C. Williams..... Assistant Oculist.
Oakland..... Dr. O. D. Hamlin..... Division Surgeon.
Oakland..... Dr. F. H. Tebbe..... District Surgeon.
Oakland..... Dr. Milton H. Shutes..... Oculist and Aurist.
Oakland..... Dr. Geo. F. Mainwaring... District Surgeon.
Oakland..... Dr. Geo. V. Potter..... District Surgeon.
Oakland..... Dr. N. P. Dunne..... District Surgeon.
Oakland..... Dr. W. Crane..... District Surgeon.
East Oakland.. Dr. C. P. Higgins..... District Surgeon.
East Oakland.. Dr. W. H. C. Hatteroth... District Surgeon.

COMPANY SURGEONS—Continued

West Oakland.. Dr. J. I. Vickerson..... District Surgeon.
Berkeley..... Dr. A. M. McIntosh..... District Surgeon.
Berkeley..... Dr. J. R. Masterson..... District Surgeon.
Berkeley..... Dr. C. E. Hass..... Oculist.
Albany..... Dr. Douglas Ream..... District Surgeon.
Fruitvale..... Dr. J. W. Scamell..... District Surgeon.
Fruitvale..... Dr. L. E. Lacey..... District Surgeon.
Fruitvale..... Dr. G. W. Dygert..... Assistant District Surgeon.
Fruitvale..... Dr. O. T. Leftwich..... Oculist and Aurist.
Elmhurst..... Dr. M. F. Frandy..... District Surgeon.
San Leandro... Dr. Geo. T. Honaker..... District Surgeon.
Alameda..... Dr. A. L. Guerra..... District Surgeon.
Alameda..... Dr. Douglas D. Stafford... District Surgeon.

HOSPITALS

Southern Pacific General Hospital, Fell Street near Baker, San Francisco.
Emergency Hospital, West Oakland.

STRETCHERS

San Francisco Terminal, Bridge Yard, Alameda, Fruitvale, Berkeley and East Oakland.

CONDUCTORS' AND ENGINEERS' ROSTERS FOR ALAMEDA LINES

SUPERSEDING CONDUCTORS' ROSTER FOR ALAMEDA LINES AS SHOWN ON PAGE 2, AND ENGINEERS' ROSTER FOR ALAMEDA LINES AS SHOWN ON PAGE 3 OF TIME TABLE NO. 1.

CONDUCTORS' ROSTER

ALAMEDA LINES

Runs 31 to 22 change to next lower number each day

Run	Start	Place	Train	Released
DAILY EXCEPT SATURDAYS, SUNDAYS AND HOLIDAYS				
31	4.53 p.m.	High Street	332	2.19 a.m.
30	3.13 p.m.	"	333	12.51 a.m.
29	3.53 p.m.	"	335	7.36 p.m.
	9.21 p.m.	"	356	1.51 a.m.
28	1.41 p.m.	"	322	4.20 p.m.
		To Bridge Yard	235	
	4.58 1/4 p.m.	Bridge Yard	385	5.16 1/4 p.m.
	5.16 1/4 p.m.	San Francisco	236	10.31 p.m.
27	11.53 a.m.	High Street	323	3.53 p.m.
		To Bridge Yard	335	
		Bridge Yard	281	8.01 p.m.
26	6.30 a.m.	High Street	392	11.13 a.m.
	1.01 p.m.	"	320	4.53 p.m.
25	5.52 a.m.	"	381	2.33 p.m.
24	5.43 a.m.	"	386	1.41 p.m.
23	5.22 a.m.	"	384	11.53 a.m.
	1.13 p.m.	"	327	3.13 p.m.
22	5.07 a.m.	"	382	1.01 p.m.
SATURDAYS				
31	4.53 p.m.	High Street	332	12.15 a.m.
	12.15 a.m.	San Francisco	1200	2.19 a.m.
30	3.13 p.m.	High Street	333	12.38 a.m.
	12.38 a.m.	West Alameda	1353	12.51 a.m.
29	3.53 p.m.	High Street	335	7.36 p.m.
	9.21 p.m.	"	356	12.45 a.m.
	12.45 a.m.	San Francisco	1300	1.51 a.m.
28	2.33 p.m.	High Street	331	10.31 p.m.
27	1.41 p.m.	"	322	8.01 p.m.
26	6.30 a.m.	"	392	3.13 p.m.
25	5.52 a.m.	"	381	12.33 p.m.
24	5.07 a.m.	"	382	11.01 a.m.
23	12.33 p.m.	"	325	2.33 p.m.
22	5.43 a.m.	"	386	1.41 p.m.
SUNDAYS AND HOLIDAYS				
31	7.31 p.m.	High Street	1329	12.15 a.m.
	12.15 a.m.	San Francisco	268	2.19 a.m.
30	6.21 p.m.	High Street	1324	12.38 a.m.
	12.38 a.m.	West Alameda	377	12.51 a.m.
29	6.31 p.m.	High Street	1327	8.31 p.m.
	9.21 p.m.	"	1330	12.45 a.m.
	12.45 a.m.	San Francisco	364	1.51 a.m.
28	1.21 p.m.	High Street	1314	9.21 p.m.
27		Off Duty		

ALAMEDA LINES—Continued

Run	Start	Place	Train	Released
26	11.31 a.m.	High Street	1313	7.31 p.m.
25	10.31 a.m.	"	1311	12.31 p.m.
	2.21 p.m.	"	1316	6.21 p.m.
24	5.33 a.m.	"	1354	1.21 p.m.
23	4.57 a.m.	"	1352	11.31 a.m.
22		Off Duty		
Runs 33 and 32—Alternate Runs Daily				
DAILY EXCEPT SATURDAYS, SUNDAYS AND HOLIDAYS				
33	7.03 a.m.	West Alameda	207	8.09 a.m.
		To High Street	308	
	11.13 a.m.	High Street	321	1.13 p.m.
	2.33 p.m.	"	331	5.00 1/4 p.m.
	5.17 p.m.	Bridge Yard	285	6.41 p.m.
32	6.23 a.m.	High Street	390	12.21 p.m.
SATURDAYS				
33	7.03 a.m.	West Alameda	207	8.09 a.m.
		To High Street	308	
	11.01 a.m.	High Street	314	4.53 p.m.
32	6.23 a.m.	"	390	12.21 p.m.
	1.53 p.m.	"	329	3.53 p.m.
SUNDAYS AND HOLIDAYS				
33		Off Duty		
32	5.57 a.m.	High Street	1356	10.31 a.m.
	12.31 p.m.	"	1315	2.31 p.m.
Run 34 hold same run daily				
DAILY EXCEPT SATURDAYS, SUNDAYS AND HOLIDAYS				
34	6.40 a.m.	High Street	399	8.30 a.m.
		To High Street	310	
	12.21 p.m.	High Street	318	5.00 p.m.
	6.04 p.m.	Fruitvale	238	6.21 p.m.
SATURDAYS				
34	6.40 a.m.	High Street	399	8.30 a.m.
		To High Street	310	
	12.21 p.m.	High Street	318	6.41 p.m.
SUNDAYS AND HOLIDAYS				
34	6.33 a.m.	High Street	1358	2.21 p.m.
Run 35—Hold same run daily				
DAILY EXCEPT SATURDAYS, SUNDAYS AND HOLIDAYS				
35	4.57 p.m.	Bridge Yard	283	5.15 p.m.
	5.15 p.m.	San Francisco	336	6.07 p.m.
	6.27 p.m.	West Alameda	291	7.01 p.m.
	7.51 p.m.	"	255	9.21 p.m.
	10.31 p.m.	High Street	359	12.39 a.m.
SATURDAYS				
35	6.27 p.m.	West Alameda	291	7.01 p.m.
	7.51 p.m.	"	255	9.21 p.m.
	10.31 p.m.	"	359	12.10 a.m.
	12.10 a.m.	Pacific Jct.	1351	12.39 a.m.
SUNDAYS				
35	2.31 p.m.	High Street	1319	6.31 p.m.
	8.31 p.m.	"	1331	12.10 a.m.
	12.10 a.m.	Pacific Jct.	351	12.39 a.m.

ENGINEERS' ROSTER

ALAMEDA LINES

Run 97—Hold same run daily

Run	Start	Place	Train	Released
DAILY EXCEPT SATURDAYS, SUNDAYS AND HOLIDAYS				
97	6.27 p.m.	West Alameda	291	7.01 p.m.
	7.16 p.m.	"	353	2.19 a.m.
SATURDAYS				
97	6.27 p.m.	West Alameda	291	7.01 p.m.
	7.16 p.m.	"	353	12.15 a.m.
	12.15 a.m.	San Francisco	1200	2.19 a.m.
SUNDAYS AND HOLIDAYS				
97	7.31 p.m.	West Alameda	1329	12.15 a.m.
	12.15 a.m.	San Francisco	268	2.19 a.m.
Runs 96 to 81 change to next lower number each day				
DAILY EXCEPT SATURDAYS, SUNDAYS AND HOLIDAYS				
96	4.33 p.m.	High Street	337	5.00 1/4 p.m.
	5.17 p.m.	Bridge Yard	285	6.41 p.m.
	8.31 p.m.	High Street	354	12.51 a.m.
95	4.57 p.m.	Bridge Yard	283	5.15 p.m.
	5.15 p.m.	San Francisco	336	6.07 p.m.
	7.51 p.m.	West Alameda	225	1.51 a.m.
94	1.01 p.m.	High Street	320	7.06 p.m.
93	8.51 a.m.	"	318	11.01 a.m.
	12.21 p.m.	"	318	5.00 p.m.
	6.04 p.m.	Fruitvale	238	6.21 p.m.
92	6.40 a.m.	High Street	399	8.30 a.m.
		To High Street	310	
	10.33 a.m.	High Street	319	4.33 p.m.
91	6.30 a.m.	"	392	1.13 p.m.
90	5.52 a.m.	"	381	10.33 a.m.
	11.53 a.m.	"	323	1.52 p.m.
89	6.23 a.m.	"	390	12.21 p.m.
88	4.37 p.m.	Bridge Yard	281	8.01 p.m.
	10.31 p.m.	High Street	359	12.39 a.m.
87	3.13 p.m.	"	333	8.31 p.m.
86	3.41 p.m.	"	328	4.39 1/2 p.m.
	4.58 1/4 p.m.	Bridge Yard	385	5.16 1/4 p.m.
	5.16 1/4 p.m.	San Francisco	236	10.31 p.m.
85	1.53 p.m.	High Street	329	7.36 p.m.
84	7.03 a.m.	West Alameda	207	8.09 a.m.
		To High Street	308	
	9.31 a.m.	High Street	310	3.41 p.m.
83	5.43 a.m.	"	386	9.31 a.m.
	1.13 p.m.	"	327	3.13 p.m.
82	5.07 a.m.	"	382	8.51 a.m.
	11.01 a.m.	"	314	1.01 p.m.
81	5.22 a.m.	"	384	11.53 a.m.

ALAMEDA LINES—Continued

Run	Start	Place	Train	Released
SATURDAYS				
96	4.33 p.m.	High Street	337	6.33 p.m.
	8.31 p.m.	"	354	12.38 a.m.
	12.38 a.m.	West Alameda	1353	12.51 a.m.
95	5.53 p.m.	High Street	341	7.21 p.m.
	7.51 p.m.	West Alameda	255	12.45 a.m.
	12.45 a.m.	San Francisco	1300	1.51 a.m.
94	1.01 p.m.	High Street	320	7.36 p.m.
93	12.21 p.m.	"	318	6.41 p.m.
92	7.03 a.m.	West Alameda	207	8.09 a.m.
		To High Street	308	
	9.31 a.m.	High Street	310	3.41 p.m.
91	5.52 a.m.	"	381	10.33 a.m.
	11.01 a.m.	"	314	1.01 p.m.
90	6.30 a.m.	"	392	1.13 p.m.
89	5.22 a.m.	"	384	11.53 a.m.
88	6.33 p.m.	"	343	12.10 a.m.
	12.10 a.m.	Pacific Jct.	1351	12.39 a.m.
87	3.13 p.m.	High Street	333	8.31 p.m.
86	11.53 a.m.	"	323	1.53 p.m.
	3.41 p.m.	"	328	8.01 p.m.
85	10.33 a.m.	"	319	4.33 p.m.
84	6.40 a.m.	High Street	399	8.30 a.m.
		To High Street	310	
	1.53 p.m.	High Street	329	5.53 p.m.
83	6.23 a.m.	"	390	12.21 p.m.
82	5.43 a.m.	"	386	9.31 a.m.
	1.13 p.m.	"	307	3.13 p.m.
81	5.07 a.m.	"	382	11.01 a.m.
SUNDAYS AND HOLIDAYS				
96	6.21 p.m.	High Street	1324	12.38 a.m.
	12.38 a.m.	West Alameda	377	12.51 a.m.
95	5.31 p.m.	High Street	1325	7.31 p.m.
	11.21 p.m.	"	1354	12.45 a.m.
	12.45 a.m.	San Francisco	364	1.51 a.m.
94		Off Duty		
93	12.21 p.m.	High Street	1312	6.21 p.m.
92	12.31 p.m.	"	1315	6.31 p.m.
91	6.33 a.m.	"	1358	12.21 p.m.
90	5.33 a.m.	"	1354	11.21 a.m.
89		Off Duty		
88	6.31 p.m.	High Street	1327	12.10 a.m.
	12.10 a.m.	Pacific Jct.	351	12.39 a.m.
87	5.21 p.m.	High Street	1322	11.21 p.m.
86		Off Duty		
85	11.21 a.m.	High Street	1310	5.21 p.m.
84	11.31 a.m.	"	1313	5.31 p.m.
83	5.57 a.m.	"	1356	12.31 p.m.
89	4.57 a.m.	"	1352	11.31 a.m.
81		Off Duty		

INTERURBAN ELECTRIC RAILWAY CO.

MAP OF OAKLAND, ALAMEDA AND BERKELEY ELECTRIC LINES

JANUARY 1939

J.F.M.

SCALE:

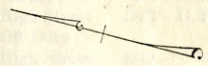
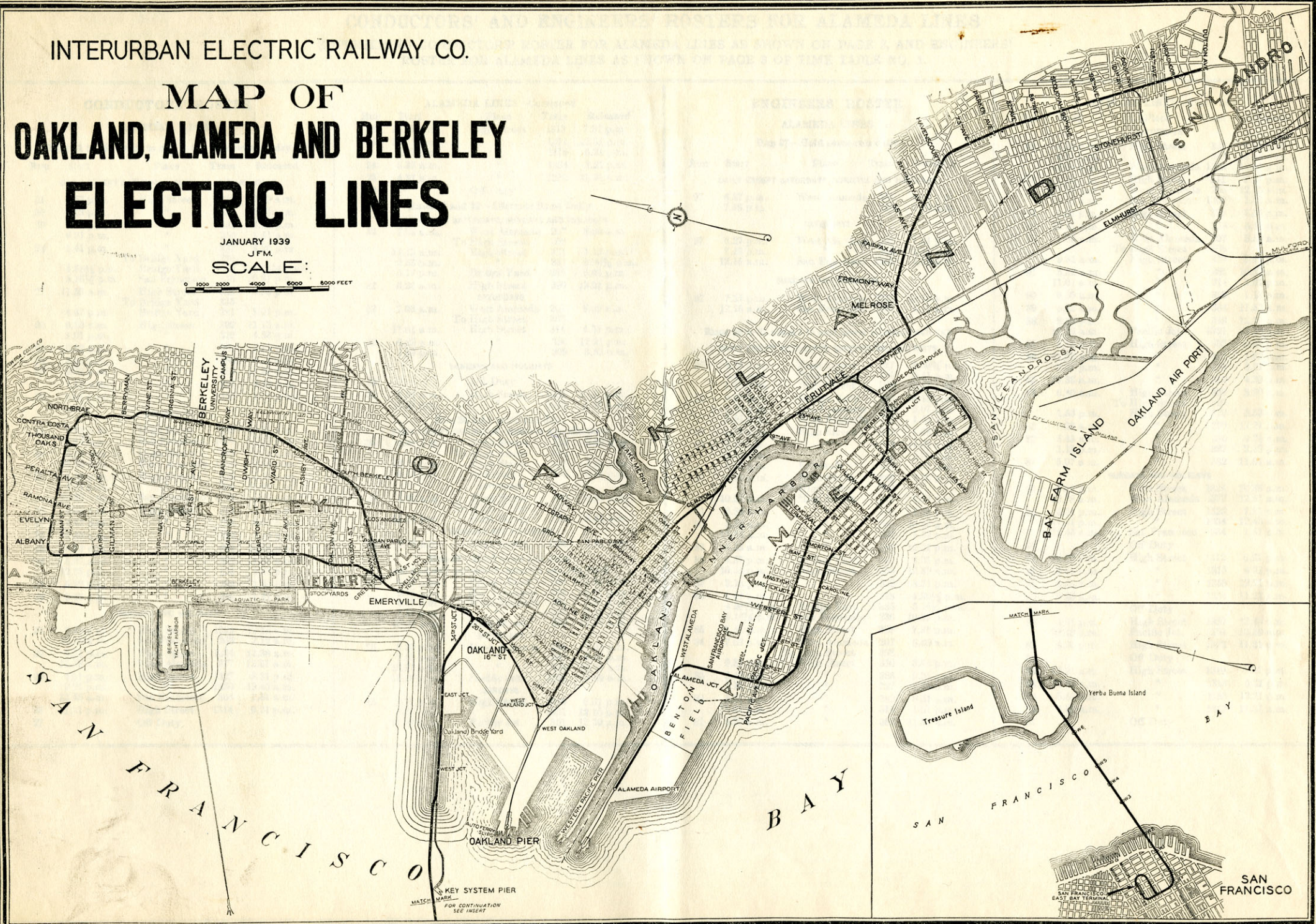
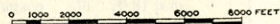

KEY SYSTEM PIER
MATCH MARK
FOR CONTINUATION
SEE INSERT