

AUGUST, 1912

AUGUST, 1912

**SOUTHERN  
PACIFIC**

**SOUTHERN  
PACIFIC**



SUBJECT TO CHANGE WITHOUT NOTICE

SUBJECT TO CHANGE WITHOUT NOTICE

**CALIFORNIA NEVADA  
UTAH OREGON  
WASHINGTON  
ARIZONA NEW MEXICO  
TEXAS LOUISIANA**

**CALIFORNIA NEVADA  
UTAH OREGON  
WASHINGTON  
ARIZONA NEW MEXICO  
TEXAS LOUISIANA**

**JOHN M. SCOTT**  
GENERAL PASSENGER AGENT  
PORTLAND, ORE.

**F. E. BATTURS**  
GENERAL PASSENGER AGENT  
LOS ANGELES, CAL.

**CHAS. S. FEE**  
PASSENGER TRAFFIC MANAGER

**JAS. HORSBURGH, JR.**  
GENERAL PASSENGER AGENT  
SAN FRANCISCO, CAL.

FOR GENERAL INFORMATION at PRINCIPAL STATIONS ASK

# The Man in Gray

## The SOUTHERN PACIFIC

aims to serve the public

# Pleasantly and Well

Officers and employes are earnestly working to this end. The failure of one is a reflection upon all.

In the interest of the service, patrons are requested to call attention to a delinquency by communicating with the

**General Manager**  
**ROOM 1088 - - FLOOD BUILDING**  
**SAN FRANCISCO**  
**CALIFORNIA**

AT PRINCIPAL STATIONS

# Look for the Red Cap Men

A corps of uniformed men, with red caps, are in attendance on arrival and departure of all

# Southern Pacific Trains

AT  
**Principal Stations**

Their duties are to assist passengers with their hand baggage, direct them to and from trains and render such other service about a station as may be necessary for the protection and convenience of patrons of the road.

### ITINERARY OF YOUR TRIP

	ROAD	HOUR	DATE
Leave	via		
Arrive	"		
Lv	"		
Ar	"		
Lv	"		
Ar	"		
Lv	"		
Ar	"		
Lv	"		
Ar	"		
Lv	"		
Ar	"		
Lv	"		
Ar	"		
Lv	"		

### REMARKS

---



---



---



---



---



---

### MEMORANDUM

TICKET FARE	SLEEPER	DATE OF DEPARTURE
\$.....	\$.....	.....
		Lv
		Ar
		Lv
		Ar
		Lv
		Ar

A16 (7-19-12-100M)

# YOSEMITE NATIONAL PARK

THE FIRST NATURAL WONDER OF THE WESTERN WORLD!

Containing

## Yosemite Valley and Mariposa Big Tree Grove

Nothing elsewhere in the world like this great cleft in the Sierra Nevada Mountains, with its beetling crags and stately peaks, its plunging waterfalls and laughing rivers. Nor any other grove of monstrous timber-giants to compare with those of the Mariposa Grove, a short distance from the Valley.

### The Natural Route to Yosemite

IS THE

## SOUTHERN PACIFIC

From San Francisco, Los Angeles and Intermediate Points

Through sleeper from San Francisco (Ferry Station) to El Portal (Gateway to Yosemite) daily after April 1st

### SEE

El Capitan (In-tock-a-nu-la) .....	7500	feet high
Cloud's Rest .....	9924	" "
Sentinel Rock (Loya) .....	7250	" "
Cathedral Spires (Po-see-nah-chuk-ka) .....	6000	" "
Yosemite Falls (Yo-semite) .....	1430	" plunge
Piqeau Fall (Lung-oo-too-koo-ya) .....	1612	" "
Bridal Veil Fall (Po-ho-no) .....	620	" "
Nevada Fall (Yo-wi-ye) .....	594	" "

and a thousand other wonder spots

**COMFORTABLE ACCOMMODATIONS THROUGHOUT**

Write for Yosemite Booklet

(For schedule see page 36)





**STATION INDEX—CONCLUDED**

PAGE	PAGE	PAGE	PAGE	PAGE	PAGE
Roscoe, Tex. .... 40	Seeley, Cal. .... 36	South Vallejo, Cal. .... 31, 36	Tahoe City, Cal. .... 15	Tudor, Cal. .... 29	Volta, Cal. .... 19
Roseburg, Ore. .... 14, 30	Selma, Cal. .... 25	Spadra, Cal. .... 36	Tahoe Tavern, Cal. .... 15	Tunitas, Cal. .... 40	Vorden, Cal. .... 36
Roseburg, Tex. .... 20	Sentinel, Ariz. .... 20	Sparks, Nev. .... 10, 11, 15	Talbot, Cal. .... 26	Tulare, Cal. .... 12, 13, 19, 36	
Roseville, Cal. .... 14, 15, 29	Separ, N. M. .... 20	Spofford, Tex. .... 12, 20	Talent, Ore. .... 38	Tulaco, Nev. .... 15	<b>W</b>
Rossi, Cal. .... 25	Sequin, Tex. .... 20	Spokane, Wash. .... 17, 30, 39	Tallman, Ore. .... 38	Wakeneey, Kan. .... 16	Wabuska, Nev. .... 15
Rubio Canon, Cal. .... 38	Shafter, Nev. .... 40	Springfield, Ore. .... 38	Tangent, Ore. .... 38	Walker, Ore. .... 20	Wadsworth, Nev. .... 15
Rucker, Cal. .... 35	Shale, Cal. .... 26	Springville, Cal. .... 26	Tank Siding, Cal. .... 34	Wallace, Cal. .... 32	Waelder, Tex. .... 20
Runsey, Cal. .... 32	Shasta Retreat, Cal. .... 29	Spring Valley, Wyo. .... 16	Tarpey, Cal. .... 26	Wahsatch, Utah. .... 16	Wahsatch, Kan. .... 16
Russell, Cal. .... 33, 34	Shasta Springs, Cal. .... 14, 29	St. Helena, Cal. .... 31	Teclote, Mex. .... 36	Wakeney, Kan. .... 16	Walker, Ore. .... 20
Russell, Kan. .... 16	Shaw, Ore. .... 33	St. Johns, Ore. .... 30	Tecoma, Nev. .... 15	Walnut Grove, Cal. .... 36	Wall, Wash. .... 39
Rutherford, Cal. .... 31	Shedd, Ore. .... 33	St. Joseph, Ore. .... 38	Tehachapi, Cal. .... 25	Wamego, Kan. .... 16	Wamsutter, Wyo. .... 16
Rye Patch, Nev. .... 15	Shelburn, Ore. .... 33	St. Louis, Mo. .... 10, 11, 12, 13, 16, 39, 40	Tehama, Cal. .... 29	Warm Springs, Cal. .... 32	Warnersville, Cal. .... 32
Ryde, Cal. .... 36	Sheridan, Cal. .... 29	St. Marys, Ore. .... 38	Tempe, Ariz. .... 27	Washington, D. C. .... 12, 13	Washington, D. C. .... 12, 13
	Sheridan, Ore. .... 38	St. Paul, Minn. .... 15, 39	Tenino, Wash. .... 30	Waterford, Cal. .... 32	Watkins, Colo. .... 16
<b>S</b>	Sherman, Wyo. .... 17	Stegs, Cal. .... 2, 31, 32	Templeton, Cal. .... 18	Watsonville, Cal. .... 12, 13, 18, 35	Wawona, Cal. .... 36
Sabinal, Tex. .... 20	Sherman, Cal. .... 38	Stein, N. M. .... 20	Tepe, Mex. .... 28	Weed, Cal. .... 15, 23	Weimar, Tex. .... 20
Sacaton, Ariz. .... 27	Sherwood, Cal. .... 40	Steinman, Ore. .... 20	Terne, Cal. .... 36	Wellington, Nev. .... 39	Wellington, Nev. .... 39
Sacramento, Cal. .... 10, 11, 12, 13, 14, 15, 29, 31, 32	Sherwood, Ore. .... 38	Stirling City, Cal. .... 39	Terra Bella, Cal. .... 19, 25	Wells, Nev. .... 10, 15	Wellton, Ariz. .... 20
Safford, Ariz. .... 27	Shingle Springs, Cal. .... 36	Stockton, Cal. .... 10, 11, 12, 13, 14, 19, 32, 36	Texarkana, Ark. .... 40	Welsh, La. .... 20	Welsh, La. .... 20
Saginaw, Ore. .... 30	Shorb, Cal. .... 20, 26	Stockdale, Ore. .... 30	Tequila, Mex. .... 28	West Anaheim, Cal. .... 36	West Anaheim, Cal. .... 36
Sahuarita, Ariz. .... 28	Shoshone, Idaho. .... 18	Strathearn, Cal. .... 36	The Dalles, Ore. .... 17	West Berkeley, Cal. .... 29, 31, 32	West Berkeley, Cal. .... 29, 31, 32
Salada, Cal. .... 40	Sidney, Neb. .... 17	Strauss, N. M. .... 20	Thatcher, Ariz. .... 27	West Fork, Ore. .... 30	West Fork, Ore. .... 30
Salem, Ore. .... 14, 30	Sierra Blanca, Tex. .... 20, 40	Studebaker, Cal. .... 36	Thenard, Cal. .... 37	Westgate, Cal. .... 38	Westgate, Cal. .... 38
Salida, Colo. .... 39	Sierra Vista, Cal. .... 38	Success, Cal. .... 37	Thermal, Cal. .... 20	West Napa, Cal. .... 31, 36	West Napa, Cal. .... 31, 36
Salina, Kan. .... 16	Siloa, Mex. .... 39	Sugarland, Tex. .... 20	Thompson, Nev. .... 39	West Orange, Cal. .... 36	West Orange, Cal. .... 36
Salinas, Cal. .... 12, 13, 18, 35	Silverbell, Ariz. .... 39	Suisun, Cal. .... 15, 29, 31	Thorne, Nev. .... 15	West San Jose, Cal. .... 33, 34	West San Jose, Cal. .... 33, 34
Salisbury, N. C. .... 28	Silver Bow, Mont. .... 17	Summit, Cal. .... 18, 25	Thrall, Cal. .... 29	West Scio, Ore. .... 38	West Scio, Ore. .... 38
Salt Lake City, Utah, 10, 11, 15, 39	Silver Creek, Nev. .... 40	Summit, Nev. .... 39	Tillamook, Ore. .... 30	Westley, Cal. .... 19	Westley, Cal. .... 19
Salton, Cal. .... 20	Silverton, Ore. .... 38	Sunland, Nev. .... 26	Timber, Ore. .... 30	Wheatland, Cal. .... 29, 36	Wheatland, Cal. .... 29, 36
San Ardo, Cal. .... 18	Simi, Cal. .... 36	Sunnyvale, Cal. .... 33	Tipton, Cal. .... 19	Whiteson, Ore. .... 38	Whiteson, Ore. .... 38
San Antonio, Tex. .... 12, 13, 20, 30, 32, 33, 34, 35, 36	Simon, Ariz. .... 20	Sunol, Cal. .... 32	Toledo, Ore. .... 39	Whittier, Cal. .... 36	Whittier, Cal. .... 36
San Bernardino, Cal. .... 12, 13, 20, 37	Siskiyou, Ore. .... 38	Sunset, Cal. .... 29	Tombstone, Ariz. .... 39	Wilbur, Ore. .... 30	Wilbur, Ore. .... 30
San Blas, Mex. .... 28	Sisson, Cal. .... 29	Surf, Cal. .... 18, 34	Tomichi, Mex. .... 28		
San Bruno, Cal. .... 33	Sites, Cal. .... 39	Sutherland, Neb. .... 16	Tonopah, Nev. .... 15, 40, 26		
Sanborn, Cal. .... 38	Smith, Nev. .... 39	Sutherland, Neb. .... 16	Topaz, Cal. .... 39		
San Carlos, Ariz. .... 13	Snelling, Cal. .... 36	Sutterlin, Ore. .... 30	Topeka, Kan. .... 36		
Sanderson, Tex. .... 20	Sobranite, Cal. .... 31	Sutter Creek, Cal. .... 32	Torreon, Mex. .... 39		
San Carlos, Cal. .... 23	Soldiers' Home, Cal. .... 38	Swanston, Cal. .... 30	Torres, Mex. .... 28		
San Carlos, Ariz. .... 27	Soledad, Cal. .... 18	Sweetwater, Nev. .... 39	Towle, Cal. .... 15		
San Diego, Cal. .... 40	Solomon, Ariz. .... 27		Tracy, Cal. .... 19, 25, 31, 32, 36		
San Dimas, Cal. .... 36	Solomon, Kan. .... 16		Tremont, Cal. .... 31		
San Francisco, Cal. .... 10, 11, 12, 13, 15, 16, 18, 19, 25, 26, 29, 30, 31, 32, 33, 34, 35, 36	Somis, Cal. .... 36		Tres Pinos, Cal. .... 25		
San Gabriel, Cal. .... 36	Sonora, Cal. .... 32		Truckee, Cal. .... 10, 11, 15		
Sanger, Cal. .... 26	South Pasadena, Cal. .... 38		Tucson, Ariz. .... 12, 13, 20		
San Jose, Cal. .... 12, 13, 18, 32, 33, 35	South San Francisco. .... 33				
San Jose, 4th St., Cal. .... 35					
San Leandro, Cal. .... 32, 33					
San Lucas, Cal. .... 18					
San Luis Obispo, Cal. .... 10, 12, 13, 18					
San Martin, Cal. .... 35					
San Mateo, Cal. .... 33, 34, 35					
San Miguel, Cal. .... 18					
San Pablo, Cal. .... 29, 31, 32					
San Pedro, Cal. .... 36					
San Pedro, Mex. .... 39					
San Ramon, Cal. .... 36					
San Rafael, Mex. .... 28					
Santa Ana, Cal. .... 36					
Santa Ana, Mex. .... 23					
Santa Barbara, Cal. .... 10, 11, 12, 13, 18, 25					
Santa Clara, Cal. .... 18, 33, 34, 35					
Santa Cruz, Cal. .... 10, 11, 12, 18, 34, 35					
Santa Cruz, Mex. .... 28					
Santa Margarita, Cal. .... 18					
Santa Maria, Cal. .... 18, 35					
Santa Monica, Cal. .... 38					
Santa Paula, Cal. .... 18, 25					
Santa Rosa, Cal. .... 31, 40					
Santa Susana, Cal. .... 18, 36					
Sargent, Cal. .... 18					
Saticoy, Cal. .... 18, 25					
Saugus, Cal. .... 18, 25					
Sawtelle, Cal. .... 38					
Schriever, La. .... 20					
Schulenburg, Tex. .... 20					
Schurz, Nev. .... 15					
Schutzen Park, Cal. .... 38					
Seabright, Cal. .... 35					
Searles, Cal. .... 26					
Seattle, Wash. .... 14, 30					
Seger, Cal. .... 30					
Sellow, Cal. .... 36					

**FASTEST AND BEST  
'TWIN EAST AND WEST**

**The only San Francisco and Chicago  
Limited Train**

**San Francisco**

**“Overland Limited”**

**ELECTRIC LIGHTED**

**Sixty-Eight Hours to Chicago  
Parlor Observation, Sleeping and  
Excellent Dining Car Service  
Attentive and Courteous Employees**

**PROTECTED BY AUTOMATIC ELECTRIC  
BLOCK SIGNALS**

**The Route to  
Lake Tahoe and Yellowstone Park!**

**LAKE TAHOE**

CALIFORNIA

**One Hour by Rail from Truckee  
SOUTHERN PACIFIC—OGDEN ROUTE**

Ten days stopover allowed at Truckee on  
all through Railroad and Pullman Tickets

**EXCELLENT HOTEL ACCOMMODATIONS**

**TAHOE TAVERN, AL TAHOE, GLENBROOK**

Deer Park Springs, Homewood, McKinney's, Moana  
Villa, Rubicon Springs, Emerald Bay Camp, Tallac,  
Fallen Leaf Lodge, Glen Alpine Springs, The Grove,  
Bijou, Lakeside Park, Brockway, Tahoe Vista, Car-  
nelian Bay.

This popular scenic side trip may  
be made in one day—including 72  
mile Steamer Ride around Lake.

SEASON MAY—OCTOBER 31

**SHORE LINE LIMITED—BY DAYLIGHT 13½ HOURS SAN FRANCISCO AND LOS ANGELES**



# GENERAL OFFICERS AND REPRESENTATIVES



## GENERAL OFFICES SOUTHERN PACIFIC COMPANY

NEW YORK, NEW YORK ..... 165 Broadway  
 CHICAGO, ILLINOIS ..... 112 West Adams Street  
 SAN FRANCISCO, CALIFORNIA ..... Flood Building  
 LOS ANGELES, CALIFORNIA ..... Pacific Electric Building  
 PORTLAND, OREGON ..... Wells Fargo Building  
 NEW ORLEANS, LOUISIANA ..... Metropolitan Bank Building

### TRAFFIC DEPARTMENT

LEWIS J. SPENCE, Director of Traffic ..... New York, N. Y.  
 W. S. BASINGER, Assistant to Director of Traffic ..... New York, N. Y.  
 F. H. PLAISTED, Assistant to Director of Traffic ..... New York, N. Y.  
 F. W. ROBINSON, Assistant to Director of Traffic ..... Chicago, Ill.  
 E. O. MCCORMICK, Vice-President ..... San Francisco, California  
 G. W. LUCE, Freight Traffic Manager ..... San Francisco, California  
 THOS. A. GRAHAM, Assistant Freight Traffic Manager ..... San Francisco, California  
 CHAS. S. FEE, Passenger Traffic Manager ..... San Francisco, California

### PASSENGER DEPARTMENT

JAS. HORSBURGH, JR., General Passenger Agent ..... San Francisco, California  
 F. E. BATTURS, General Passenger Agent ..... Los Angeles, California  
 JOHN M. SCOTT, General Passenger Agent ..... Portland, Oregon  
 H. R. JUDAH, Assistant General Passenger Agent ..... San Francisco, California  
 E. E. WADE, Assistant General Passenger Agent ..... San Francisco, California  
 F. C. LATHROP, Assistant General Passenger Agent ..... San Francisco, California  
 E. W. CLAPP, Assistant General Passenger Agent ..... Tucson, Arizona  
 J. M. FULTON, Assistant General Passenger Agent ..... Reno, Nevada  
 E. B. CARSON, General Baggage Agent ..... San Francisco, California  
 T. J. ANDERSON, General Passenger Agent, Sunset-Central Lines ..... Houston, Texas  
 JOS. HELLEN, Asst. Gen. Pass. Agent, Sunset-Central Lines ..... Houston, Texas  
 S. G. REED, Asst. Gen. Pass. Agent, Sunset-Central Lines ..... Dallas, Texas  
 J. H. R. PARSONS, General Passenger Agent, M. L. & T. R. R. & S. S. Co. New Orleans, Louisiana  
 E. W. CLAPP, General Freight and Passenger Agent, Arizona Eastern R. R. .... Tucson, Arizona  
 H. C. HALLMARK, Asst. Gen. Frt. and Pass. Agent, A. E. R. R. .... Tucson, Ariz.  
 E. J. FENCHURCH, Asst. Gen. Frt. and Pass. Agent, A. E. R. R. .... Tucson, Ariz.  
 R. B. MILLER, Traffic Manager, Oregon-Washington R. R. & N. Co. .... Portland, Oregon  
 WM. McMURRAY, General Passenger Agent, O-W. R. R. & N. Co. .... Portland, Oregon  
 A. C. MARTIN, Assistant General Passenger Agent, O-W. R. R. & N. Co. .... Portland, Oregon  
 P. J. COLLINS, General Baggage Agent, O-W. R. R. & N. Co. .... Portland, Oregon

### FREIGHT DEPARTMENT

A. H. RISING, General Freight Agent ..... San Francisco, California  
 J. G. STUBBS, General Freight Agent ..... Los Angeles, California  
 S. N. BOSTWICK, Assistant General Freight Agent ..... San Francisco, California  
 H. G. TOLL, Assistant General Freight Agent ..... San Francisco, California  
 W. F. TAYLOR, Assistant General Freight Agent ..... San Francisco, California  
 E. W. CLAPP, Assistant General Freight Agent ..... Tucson, Arizona  
 J. M. FULTON, Assistant General Freight Agent ..... Reno, Nevada

### WEST COAST ROUTE

#### SONORA RAILWAY

#### SOUTHERN PACIFIC RAILROAD OF MEXICO

H. LAWTON, General Freight and Passenger Agent, Guaymas, Sonora, Mex.  
 GEO. F. JACKSON, Assistant General Freight and Passenger Agent, Guaymas, Sonora, Mex.  
 G. R. HACKLEY, Asst. Gen. Frt. and Pass. Agent, Mexico City, Mexico.  
 C. C. WHITE, Asst. Gen. Frt. and Pass. Agent, Guaymas, Sonora, Mexico

Information About Journeys Cheerfully Furnished by any of the Following:

**GENERAL, EUROPEAN, AND TRANS-PACIFIC AGENTS**  
 ABERDEEN, WASH. .... H. P. Potter, District Passenger Agent, O-W. R. R. & N. Co.  
 ANTWERP, BELGIUM, 6 Rue des Peignes ..... Rud. Falck, General European Agent  
 ASTORIA, ORE. .... G. W. Roberts, Dist. Pass. Agent, O-W. R. R. & N. Co.  
 BALTIMORE, MD, Piper Building ..... W. B. Johnson, Agent  
 BEAUMONT, TEXAS ..... J. W. Wilkinson, Dist. Frt. & Pass. Agt. T. & N. O. R. R.  
 BIRMINGHAM ALA., 1901 First Avenue ..... O. P. Bartlett, General Agent  
 BORDEAUX, FRANCE, 46 Quai des Chartreux ..... Rud. Falck, General European Agent  
 BOSTON, MASS., 12 Milk St. .... J. H. Glynn, New England Agent  
 BUFFALO, N. Y., 11 East Swan St. .... F. T. Brooks, Dist. Passenger Agent  
 BUTTE, MONT., 2 North Main St. .... F. D. Wilson, Dist. Frt. & Pass. Agt., O. S. L. R. R.  
 CHICAGO, ILL., 73 West Jackson Boulevard ..... W. G. Neimyer, General Agent  
 CLEVELAND, OHIO, 305 Williams Building ..... Geo. B. Hild, General Agent  
 CINCINNATI, OHIO, 53 Fourth Avenue East ..... W. H. Connor, General Agent  
 DES MOINES, IOWA, 310 West Fifth St. .... J. W. Turtle, Trav. Pass. Agent  
 DENVER, COLO., 313 Railway Exchange Bldg. .... W. K. McAllister, General Agent  
 DETROIT, MICH., 11 Fort St. .... Edward A. Macon, General Agent  
 GENOA, ITALY, 117 Via Balbi ..... Rud. Falck, General European Agent  
 HAMBURG, GERMANY, 23-27 Ferdinand Strasse ..... Rud. Falck, General European Agent  
 HAVANA, CUBA, Obispo 49 ..... A. E. Woodell, General Agent  
 KANSAS CITY, MO., 901 Walnut St. .... H. G. Kaill, General Agent  
 LEWISTON, IDAHO, C. W. Mount, District Freight and Passenger Agent O-W. R. R. & N. Co.  
 LIVERPOOL, ENG., 25 Water St. .... Rud. Falck, General European Agent  
 LONDON, ENG., 49 Leadenhall St., E.C. 22 Cockspur St. S.W. .... Rud. Falck, General European Agent  
 MAZATLAN, MEX. .... C. F. Berna, Commercial Agent, West Coast Route  
 MEXICO CITY, MEX., Avenida Juarez, No. 12 ..... G. R. Hackley, General Agent  
 MILWAUKEE, WIS., 221 Grand Avenue ..... L. L. Davis, Commercial Agent  
 MINNEAPOLIS, MINN., 25 South Third St. .... H. F. Carter, District Passenger Agent  
 NEW YORK, N. Y., 1 and 266 and 1158 Broadway, L. H. Nutting, General Eastern Passenger Agent  
 NORTH YAKIMA, WASH. .... C. F. Vandewater, Dist. Pass. Agent, O-W. R. R. & N. Co.  
 OLYMPIA, WASH., Percivals Dock ..... J. C. Percival, Agent  
 PARIS, FRANCE, 39 Rue St. Augustin ..... Rud. Falck, General European Agent  
 PHILADELPHIA, PA., 632 Chestnut St. .... R. J. Smith, Agent  
 PITTSBURG, PA., 539 Smithfield Street ..... G. G. Herring, General Agent  
 SALT LAKE CITY, UTAH, Hotel Utah ..... L. J. Kyes, Dist. Pass. Agent  
 SEATTLE, WASH., 716 Second Ave. .... J. H. O'Neill, D. P. Agent

SPOKANE, WASH., 603 Sprague Avenue ... A. MacCorquodale, D. P. Agent, O-W. R. R. & N. Co.  
 ST. LOUIS, MO., 315-317 North Ninth St. .... A. J. Dutcher, General Agent  
 SYDNEY, AUSTRALIA, 5 Gresham St. .... V. A. Sproul, Australian Passenger Agent  
 TACOMA, WASH., 1117-19 Pacific Ave. .... Robert Lee, D. P. Agent  
 TORONTO, ONT., Room 10, Dominion Bond Building ..... Geo. W. Vaux, Canadian Trav. Pass. Agent  
 TORREON, MEX., Apartado Num. 286 ..... G. P. Mena, Trav. Frt. & Pass. Agent  
 WALLA WALLA, WASH., 21 Main St. .... R. Burns, Dist. Frt. and Pass. Agent  
 WASHINGTON, D. C., 905 F Street ..... A. J. Poston, Gen. Agent, Washington-Sunset Route  
 YOKOHAMA, JAPAN, 4 Water St. .... G. H. Corse, Jr., G. P. A., S. F. O. R.

### LOCAL REPRESENTATIVES

ALAMEDA, CAL., Park Street ..... E. P. Butterfield, Agent  
 ASHLAND, ORE. .... G. N. Kramer, Agent  
 AUBURN, CAL. .... G. F. Aymer, Agent  
 BAKERSFIELD, CAL. .... H. D. Johnston, Agent  
 BENSON, ARIZ. .... J. E. Watt, Agent  
 BERKELEY, CAL. .... E. A. Mitchell, Agent  
 BOWIE, ARIZ. .... W. H. Lawrence, Agent  
 BRAWLEY, CAL. .... W. C. Eaton, Agent  
 CHICO, CAL. .... J. S. Brown, Agent  
 CORNING, CAL. .... C. B. Mills, Agent  
 DEL MONTE, CAL. .... B. F. Wright, Agent  
 DEMING, N. M. .... J. T. Clayton, Agent  
 EL CENTRO, CAL. .... C. W. Runge, Agent  
 EL PASO, TEX., 206 North Oregon St. .... W. C. McCormick, General Agent G. H. & S. A. Ry.  
 EUREKA, CAL., 612 Fourth St. .... J. E. Trewin, Commercial Agent  
 FRESNO, CAL., 1013 J St. .... J. F. Hixson, Dist. Freight and Pass. Agent  
 HANFORD, CAL. .... G. W. Armstead, Agent  
 IMPERIAL, CAL. .... D. C. Gale, Agent  
 KLAMATH FALLS, ORE. .... S. J. Bailey, Agent  
 LODI, CAL. .... J. A. Coveney, Agent  
 LORDSBURG, N. M. .... J. H. McClure, Agent  
 LOS GATOS, CAL. .... I. D. Mabie, Agent  
 LOS ANGELES, CAL., 600 South Spring St. .... F. S. McGinnis, District Passenger Agent  
 LOS ANGELES, CAL., Arcade Depot ..... T. D. Jenkins, Agent Information Bureau  
 LOS ANGELES, CAL., 607 South Spring St. .... Grove Ketchum, Dist. Pass. Agent—Sunset Route  
 LOS ANGELES, CAL., 607 South Spring St. .... W. A. Golden, T. P. A., Sunset Route  
 LOS ANGELES, CAL., 606 South Spring St., T. F. Fitzgerald, D. P. A., Washington-Sunset Route  
 LONG BEACH, CAL. .... Chas. E. Spear, Commercial Agent  
 MADERA, CAL. .... C. N. Miller, Agent  
 MARYSVILLE, CAL. .... R. F. Watson, Agent  
 MERCED, CAL. .... G. H. Agnew, Agent  
 MODESTO, CAL. .... J. C. Clay, Agent  
 MONTEREY, CAL. .... J. R. Montague, Agent  
 NOGALES, ARIZ. .... W. G. Bowman, Agent  
 NORTH VALLEJO WHARF, CAL. .... T. J. McCudden, Agent  
 OAKLAND, CAL., Broadway and 13th St. .... L. Richardson, Dist. Freight and Pass. Agent  
 OAKLAND PIER, CAL. .... Miss K. Potwin, Agent  
 OGDEN, UTAH ..... C. A. Henry, Union Depot Agent  
 OGDEN, UTAH, 2514 Washington Ave. .... Paul L. Beemer, City Agent  
 ONTARIO, CAL. .... J. R. Monahan, Agent  
 OROVILLE, CAL. .... L. Slissman, Agent  
 OXNARD, CAL. .... J. E. Sloan, Agent  
 PACIFIC GROVE, CAL. .... C. R. Estabrook, Agent  
 PASADENA, CAL., 148 East Colorado St. .... C. J. Balfour, Commercial Agent  
 PASO ROBLES, CAL. .... W. J. Hathaway, Agent  
 PALO ALTO, CAL. .... W. J. Robertson, Agent  
 PHOENIX, ARIZ. .... A. R. Gatter, General Agent, A. E. R. R.  
 PORTERVILLE, CAL. .... H. M. Wilson, Agent  
 PORTLAND, ORE., 3rd and Washington St. .... C. W. Stinger, City Ticket Agent  
 REDDING, CAL. .... R. A. Martin, Agent  
 RED BLUFF, CAL. .... J. J. Miller, Agent  
 REDLANDS, CAL. .... G. S. Thompson, Agent  
 RENO, NEV., 238 Center Street ..... J. M. Fulton, Asst. Gen. Freight and Pass. Agent  
 RICHMOND, CAL. .... H. A. Stiver, Agent  
 RIVERSIDE, CAL., Glenwood Building ..... J. R. Downs, Commercial Agent  
 SAN FRANCISCO, CAL., Flood Bldg. .... A. S. Mann, Dist. Pass. Agent  
 SAN FRANCISCO, CAL., Palace Hotel ..... Fred. S. Shoup, Agent  
 SAN FRANCISCO, CAL., Market Street Depot ..... J. D. Baker, Agent  
 SAN FRANCISCO, CAL., Market Street Depot ..... W. S. Pladwell, Agent, Information Bureau  
 SAN FRANCISCO, CAL., 3rd and Townsend ..... W. H. Rubell, Agent  
 SAN FRANCISCO, CAL., Pacific St. Wharf ..... H. G. Otis, Steamer Agent  
 SAN FRANCISCO, CAL., 461 Market St., cor. First St. .... H. C. Collins, Dist. Freight Agent  
 SAN FRANCISCO, CAL., 32 Powell St. .... P. K. Gordon, General Agent—Sunset Route  
 SAN FRANCISCO, CAL., 32 Powell St. .... C. W. Jennings, Trav. Pass. Agent—Sunset Route  
 SAN FRANCISCO, CAL., 874 Market St., J. N. Harrison, P. C. Pass. Agent, Wash'n-Sunset Route  
 SAN FRANCISCO, CAL., 42 Powell St., Flood Building ..... S. F. Booth, General Agent U. P. R. R.  
 SACRAMENTO, CAL., 801 K Street ..... Jas. O'Gara, Dist. Freight and Passenger Agent  
 SACRAMENTO, CAL. .... A. Klays, Depot Agent  
 SALINAS, CAL. .... R. H. Abbott, Agent  
 SAN LUIS OBISPO, CAL. .... T. F. Delaney, Agent  
 SAN MATEO, CAL. .... E. B. Green, Agent  
 SANTA ANA, CAL. .... L. B. Valla, Commercial Agent  
 SANTA CRUZ, CAL. .... E. D. Rockwell, Agent  
 SAN DIEGO, CAL., 901 Fifth St. .... A. D. Hagaman, Commercial Agent  
 SAN JOSE, CAL., 40 E. Santa Clara St. .... E. Shillingsburg, District Freight and Pass. Agent  
 SANTA BARBARA, CAL., 907 State St. .... C. G. Chisholm, Commercial Agent  
 SANTA MONICA, CAL., Pier Ave. and Trolley Way ..... H. McNeill, Agent  
 STOCKTON, CAL. .... J. D. Fish, Agent  
 TUCSON, A. T. .... R. B. Savage, Agent  
 VENTURA, CAL. .... M. F. Murphy, Agent  
 VISALIA, CAL. .... W. H. Dresser, Agent  
 WATSONVILLE, CAL. .... R. H. Davis, Agent

LAKE TAHOE, 15 MILES FROM TRUCKEE—SEASON MAY-OCTOBER, 1912

# Safety of Railroad Travel

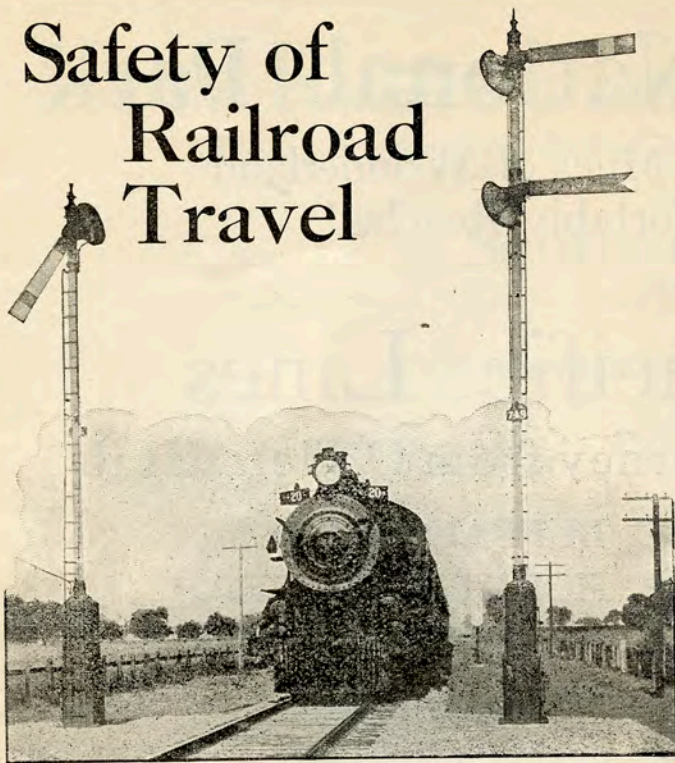

The Union and Southern Pacific railroad systems are now reaping the benefits of years of consistent effort to promote safety of travel on their lines, and their success has been such as to inspire even greater future effort. Within a period of four years the record of the Southern Pacific is absolutely clear,—not one single passenger lost his life through a collision or derailment of its trains. This means that during that time, 157,000,000 passengers were safely carried to their destinations on its lines, traveling an average distance of forty-two miles, or a total of 6,594,000,000 miles, or 265,000 times around the world.

The Union Pacific, in approximately the same period, fell short of this perfect record by but a single accident resulting in the death of one passenger.

Without attempting to make invidious comparisons, it may be stated that these records, covering nearly 17,520 miles, surpass those of the railroads of Great Britain, covering 23,000 miles, which are considered models of safety. That this remarkable showing is the result of something

more than chance is obvious, and it may be well to point out briefly what has been done by the management to carry out its policy of "Safety First" in the operation of its properties.

Within the past five years \$6,000,000 have been expended in installing automatic block signals. Every mile of the lines of the Union-Southern Pacific systems to San Francisco, Los Angeles and Portland is now protected.

To reduce to a minimum the hazard of accident, the Union and Southern Pacific systems, during the past ten years, have been drilling their trainmen in the observance of danger signals by a system of surprise tests, the results of which have been very satisfactory, showing that of approximately 20,000 tests made during the past year 99 per cent were fully respected, and practically all of those classed as "failures" were respected sufficiently to have averted accident.

Every accident involving a hazard of human life is promptly and fully investigated to determine the cause and to prescribe, if possible, the remedy against a recurrence. This is done by convening a board of inquiry composed of division officers and two or more prominent citizens, as representatives of the public. The findings of the board of inquiry are given freely to the press for publication and are transmitted with all data to the president, who, if the report is not conclusive, may convene successive boards of inquiry and employ technical experts if necessary until the real cause is determined and the responsibility located. Employees are encouraged to make suggestions in the interest of increased safety and their suggestions are systematically and carefully considered by committees appointed for that purpose. Through the frequent distribution of government reports of investigations of important accidents and company bulletins, all employees are taught that

**"Eternal Vigilance is the  
Price of Safety"**



# Yellowstone National Park

Three Thousand Square Miles of Wonderland  
Quickly and Comfortably Reached

via the

## Southern Pacific Lines

A One-night Pullman Journey from Ogden, Utah

GIANT GEYSERS  
SULPHUR LAKES  
GRIZZLY BEARS

BUFFALO HERDS  
MOUNTAIN SHEEP  
SURPASSING SCENERY

**EXCELLENT TROUT FISHING IN PARK**

Trains stop at Yellowstone, the official gateway to the Park. Well appointed stage coaches connect with all incoming and outgoing trains. Comfortable hotels and taverns are established at convenient staging distances throughout the Park, at points of special interest to tourists.

Stopovers allowed on all train and Pullman tickets

Yellowstone Park ranks high amongst the world wonders

Write for further information to

Passenger Department, Southern Pacific Company  
Flood Building, San Francisco

---

## Colonist Rates *via* Southern Pacific

DAILY FROM SEPTEMBER 25 to OCTOBER 10, 1912

From many Eastern Points to California, Nevada, Oregon, Arizona and New Mexico

Stopovers Allowed

Send for Your Friends

---

## THE MISSION INN, RIVERSIDE

is unique among hotels of the world. Built of concrete and stone it faithfully reproduces the striking features of Mission architecture, combined with those facilities which make life pleasant to the traveler. Trees, flowers, wide cool porticos, high bell-towers, tiled floors, arched cloisters. The rooms are bright, cheery and comfortable. The table leaves nothing to be desired.

**SOUTHERN PACIFIC OIL BURNING ENGINES PREVENT FLYING CINDERS**

# Low Rates East from Principal California, Nevada and Arizona Points

Summer excursion round trip tickets at greatly reduced prices.

SOLD VIA

## Southern Pacific

August 1, 2, 3, 4, 5, 6, 7, 14, 15, 16, 22, 23, 24, 29, 30, 31

September 4, 5, 6, 7, 8, 11, 12

### From Principal California Points:

To	Round Trip	To	Round Trip
Colorado Springs	\$55.00	Houston	\$ 60.00
Denver	55.00	Dallas	60.00
Pueblo	55.00	Memphis	70.00
Atchison	60.00	New Orleans	70.00
Leavenworth	60.00	Washington	107.50
St. Joseph	60.00	Baltimore	107.50
Omaha	60.00	Philadelphia	108.50
Council Bluffs	60.00	Boston	110.50
Kansas City	60.00	New York	108.50
St. Paul	73.50	Toronto	95.70
Minneapolis	73.50	Montreal	108.50
Duluth	79.50	Quebec	116.50
Chicago	72.50	Portland, Me.	113.50
St. Louis	70.00		

Going limit 15 days. Final return limit October 31, 1912. Stopovers permitted en route. Your choice of routes.

RATES FROM RENO, NEV., and PHOENIX, ARIZ.

\$5.00 less than quoted above, (except Phoenix, Ariz., and Colorado Springs, \$45.00)

FOR FULL INFORMATION ASK AGENTS'

## Southern Pacific

### Superb Dining Car Service

DINING CARS—See list of trains below. High Standard of Excellence.

DINING HALLS at Oakland Pier, Los Angeles, Indio, Tracy, Sacramento, Truckee, Imlay, Carlin, Montello and Ogden.

GRILL ROOMS on Ferry Boats between San Francisco and Oakland Pier and Alameda Pier; Port Costa and Benicia; also Sacramento River Steamers.

No.	Train—Subject to change without notice.	From	To	No.	Train—Subject to change without notice.	From	To
1	San Francisco Overland Limited	Omaha, Neb.	Oakland, Cal.	10	China and Japan Mail	Sacramento, Cal.	Carlin, Nev.
1	Californian	El Paso, Tex.	Los Angeles, Cal.	10	Sunset Express	San Francisco, Cal.	San Antonio, Tex.
2	San Francisco Overland Limited	Oakland, Cal.	Omaha, Neb.	10	Sunset Express	Houston, Tex.	New Orleans, La.
2	Californian	Los Angeles, Cal.	El Paso, Tex.	11	Seattle Limited	Oakland, Cal.	Oakland, Cal.
3	China and Japan Mail	Ogden, Utah	Oakland, Cal.	12	Seattle Limited	Oakland, Cal.	Seattle, Wash.
3	Golden State Limited	El Paso, Tex.	Lordsburg, N. M.	13	San Francisco Express	Oakland, Cal.	Oakland, Cal.
4	" " "	Gila, Ariz.	Los Angeles, Cal.	14	Portland Express	Oakland, Cal.	Roseburg, Ore.
4	" " "	Los Angeles, Cal.	Gila, Ariz.	15	Oregon Express	Eugene, Ore.	Oakland, Cal.
4	" " "	Benson, Ariz.	El Paso, Tex.	16	" " "	Sacramento, Cal.	Portland, Ore.
4	Atlantic Express	Oakland, Cal.	Truckee, Cal.	17	San Francisco Passenger	Los Angeles, Cal.	San Luis Obispo, Cal.
4	" " "	Carlin, Nev.	Ogden, Utah.	17	" " "	San Jose, Cal.	San Francisco, Cal.
4	Western Express	Ogden, Utah	Montello, Cal.	18	Los Angeles Passenger	San Luis Obispo, Cal.	Los Angeles, Cal.
4	" " "	Carlin, Nev.	Oakland, Cal.	19	Shore Line Limited	Los Angeles, Cal.	San Jose, Cal.
4	Eastern Express	Oakland, Cal.	Sacramento, Cal.	20	" " "	San Francisco, Cal.	Los Angeles, Cal.
4	" " "	Truckee, Cal.	Carlin, Nev.	25	Owl Limited	Los Angeles, Cal.	Mojave, Cal.
4	California Passenger	Lordsburg, N. M.	Yuma, Ariz.	25	" " "	Fresno, Cal.	Oakland, Cal.
4	California Passenger	Beaumont, Tex.	El Paso, Tex.	26	" " "	Oakland, Cal.	Fresno, Cal.
4	Valley Express	Bakersfield, Cal.	Merced, Cal.	26	" " "	Mojave, Cal.	Los Angeles, Cal.
4	El Paso Passenger	Imperial Junction	Benson, Ariz.	48	El Dorado	Oakland, Cal.	Sacramento, Cal.
4	El Paso Passenger	El Paso, Tex.	Beaumont, Tex.	49	Valley Flyer	Fresno, Cal.	Oakland, Cal.
4	Valley Express	Oakland, Cal.	Bakersfield, Cal.	50	" " "	Oakland, Cal.	Fresno, Cal.
4	Sunset Express	New Orleans, La.	Houston, Tex.	51	Fresno Passenger	Merced, Cal.	Oakland, Cal.
4	" " "	San Antonio, Tex.	Los Angeles, Cal.	75	The Lark	Los Angeles, Cal.	San Francisco, Cal.
4	" " "	Pajaro	San Francisco	76	" " "	San Francisco, Cal.	Los Angeles, Cal.
9				181	Stockton Passenger	Tracy	Oakland, Cal.

FOR GENERAL INFORMATION AT PRINCIPAL STATIONS, "ASK THE MAN IN GRAY."



# THE OVERLAND ROUTE

## CONDENSED TIME TABLES—EASTBOUND AND WESTBOUND VIA OGDEN

SEE PAGE 15, SCHEDULES SAN FRANCISCO, SACRAMENTO, RENO, OGDEN

WELLS, FARGO & CO. EXPRESS



SAN FRANCISCO										SAN FRANCISCO																
No. 2 "OVERLAND LIMITED"										No. 1 "OVERLAND LIMITED"																
Time										Time																
Miles										Miles																
DESTINATIONS										DESTINATIONS																
Sa	Fr	Th	We	Tu	Mo	Su	10	20	0	Lv	San Francisco (Market St.)	Sou. Pac.	Ar	2	10	We	Th	Fr	Sa	Su	Mo	Tu	We			
Sa	Fr	Th	We	Tu	Mo	Su	10	50	4	Lv	Oakland Pier	"	Ar	1	40	We	Th	Fr	Sa	Su	Mo	Tu	We			
Sa	Fr	Th	We	Tu	Mo	Su	9	25	0	Lv	Alameda (Park St.)	"	Ar	2	20	We	Th	Fr	Sa	Su	Mo	Tu	We			
Sa	Fr	Th	We	Tu	Mo	Su	10	30	0	Lv	Berkeley	"	Ar	1	57	We	Th	Fr	Sa	Su	Mo	Tu	We			
Sa	Fr	Th	We	Tu	Mo	Su	10	57	6	Lv	Oakland (16th St.)	"	Ar	1	32	We	Th	Fr	Sa	Su	Mo	Tu	We			
Sa	Fr	Th	We	Tu	Mo	Su	11	40	32	Lv	Port Costa	"	Ar	12	40	We	Th	Fr	Sa	Su	Mo	Tu	We			
Sa	Fr	Th	We	Tu	Mo	Su	1	35	90	Lv	Sacramento	"	Lv	10	40	We	Th	Fr	Sa	Su	Mo	Tu	We			
Fr	Th	We	Tu	Mo	Su	Sa	6	00	0	Lv	Los Angeles	"	Ar	8	15	Th	Fr	Sa	Su	Mo	Tu	We				
Fr	Th	We	Tu	Mo	Su	Sa	12	03	0	Lv	Bakersfield	"	Ar	1	05	Th	Fr	Sa	Su	Mo	Tu	We				
Sa	Fr	Th	We	Tu	Mo	Su	5	15	0	Lv	Fresno	"	Ar	10	05	We	Th	Fr	Sa	Su	Mo	Tu	We			
Sa	Fr	Th	We	Tu	Mo	Su	10	50	0	Lv	Stockton	"	Ar	1	10	We	Th	Fr	Sa	Su	Mo	Tu	We			
Fr	Th	We	Tu	Mo	Su	Sa	11	00	0	Lv	Santa Barbara	"	Ar	4	40	Th	Fr	Sa	Su	Mo	Tu	We				
Sa	Fr	Th	We	Tu	Mo	Su	2	35	0	Lv	San Luis Obispo	"	Ar	12	05	Th	Fr	Sa	Su	Mo	Tu	We				
Sa	Fr	Th	We	Tu	Mo	Su	3	51	0	Lv	Paso Robles Hot Springs	"	Ar	10	21	We	Th	Fr	Sa	Su	Mo	Tu	We			
Sa	Fr	Th	We	Tu	Mo	Su	5	10	0	Lv	Red Bluff	"	Ar	4	15	We	Th	Fr	Sa	Su	Mo	Tu	We			
Sa	Fr	Th	We	Tu	Mo	Su	6	40	0	Lv	Chico	"	Ar	2	54	We	Th	Fr	Sa	Su	Mo	Tu	We			
Sa	Fr	Th	We	Tu	Mo	Su	8	05	0	Lv	Marysville	"	Ar	1	15	We	Th	Fr	Sa	Su	Mo	Tu	We			
Sa	Fr	Th	We	Tu	Mo	Su	1	40	90	Lv	Sacramento	"	Ar	10	30	We	Th	Fr	Sa	Su	Mo	Tu	We			
Sa	Fr	Th	We	Tu	Mo	Su	c 7	11	209	Lv	Truckee	"	Lv	5	34	We	Th	Fr	Sa	Su	Mo	Tu	We			
Sa	Fr	Th	We	Tu	Mo	Su	8	30	244	Lv	Reno, Nev.	"	Lv	4	05	We	Th	Fr	Sa	Su	Mo	Tu	We			
Sa	Fr	Th	We	Tu	Mo	Su	9	51	289	Lv	Hazen, Nev.	"	Lv	2	30	We	Th	Fr	Sa	Su	Mo	Tu	We			
Sa	Fr	Th	We	Tu	Mo	Su	a 2	45	477	Lv	Battle Mountain, Nev.	"	Lv	b 9	59	Tu	We	Th	Fr	Sa	Su	Mo	Tu	We		
Su	Sa	Fr	Th	We	Tu	Mo	f 5	05	557	Lv	Elko, Nev.	"	Lv	f 7	17	Tu	We	Th	Fr	Sa	Su	Mo	Tu	We		
Su	Sa	Fr	Th	We	Tu	Mo	11	50	783	Lv	Ogden, Utah (P. T.)	Sou. Pac.	Lv	1	57	Tu	We	Th	Fr	Sa	Su	Mo	Tu	We		
Su	Mo	Su	Fr	Th	We	Tu	1	05	783	Lv	Ogden, Utah (M. T.)	Un. Pac.	Ar	1	59	Tu	We	Th	Fr	Sa	Su	Mo	Tu	We		
Mo	Su	Sa	Fr	Th	We	Tu	5	20	1267	Lv	Cheyenne, Wyo.	"	Ar	10	40	Mo	Tu	We	Th	Fr	Sa	Su	Mo	Tu	We	
Mo	Su	Sa	Fr	Th	We	Tu	7	30	1267	Lv	Cheyenne, Wyo.	"	Ar	10	25	Mo	Tu	We	Th	Fr	Sa	Su	Mo	Tu	We	
Tu	Mo	Su	Sa	Fr	Th	We	10	45	1374	Ar	Denver, Col.	"	Lv	7	05	Su	Mo	Tu	We	Th	Fr	Sa	Su	Mo	Tu	We
Tu	Mo	Su	Sa	Fr	Th	We	9	15	2214	Ar	Kansas City, Mo.	"	Lv	10	15	Su	Mo	Tu	We	Th	Fr	Sa	Su	Mo	Tu	We
Mo	Su	Sa	Fr	Th	We	Tu	6	30	2480	Ar	St. Louis, Mo.	Wabash	Lv	2	15	Su	Mo	Tu	We	Th	Fr	Sa	Su	Mo	Tu	We
Mo	Su	Sa	Fr	Th	We	Tu	5	35	1267	Lv	Cheyenne, Wyo.	"	Ar	10	25	Mo	Tu	We	Th	Fr	Sa	Su	Mo	Tu	We	
Mo	Su	Sa	Fr	Th	We	Tu	3	50	1629	Lv	Grand Island, Neb.	Un. Pac.	Lv	1	15	Mo	Tu	We	Th	Fr	Sa	Su	Mo	Tu	We	
Mo	Su	Sa	Fr	Th	We	Tu	7	40	1783	Lv	Omaha, Neb.	"	Lv	9	45	Mo	Tu	We	Th	Fr	Sa	Su	Mo	Tu	We	
Tu	Mo	Su	Sa	Fr	Th	We	9	10	2276	Ar	Chicago, Ill.	C. & N. W.	Lv	8	30	Su	Mo	Tu	We	Th	Fr	Sa	Su	Mo	Tu	We
Tu	Mo	Su	Sa	Fr	Th	We	9	15	2275	Ar	Chicago, Ill.	C. M. & St. P.	Lv	8	30	Su	Mo	Tu	We	Th	Fr	Sa	Su	Mo	Tu	We
Su	Sa	Fr	Th	We	Tu	Mo	1	05	783	Lv	Ogden, Utah (M. T.)	O. S. L.	Ar	2	05	Tu	We	Th	Fr	Sa	Su	Mo	Tu	We		
Su	Sa	Fr	Th	We	Tu	Mo	2	05	820	Ar	Salt Lake City, Utah	O. S. L.	Lv	1	05	Tu	We	Th	Fr	Sa	Su	Mo	Tu	We		
Su	Mo	Su	Fr	Th	We	Tu	3	50	783	Lv	Ogden, Utah (M. T.)	D. & R. G.	Ar	1	45	Tu	We	Th	Fr	Sa	Su	Mo	Tu	We		
Mo	Su	Sa	Fr	Th	We	Tu	8	35	1651	Ar	Denver, Col.	D. & R. G.	Lv	8	00	Mo	Tu	We	Th	Fr	Sa	Su	Mo	Tu	We	
Tu	Mo	Su	Sa	Fr	Th	We	4	00	2141	Ar	Omaha, Neb.	C. R. I. & P.	Lv	1	15	Sa	Mo	Tu	We	Th	Fr	Sa	Su	Mo	Tu	We
We	Tu	Mo	Su	Sa	Fr	Th	7	25	2645	Ar	Chicago, Ill.	C. R. I. & P.	Lv	10	32	Sa	Mo	Tu	We	Th	Fr	Sa	Su	Mo	Tu	We

**Train 2. SAN FRANCISCO OVERLAND LIMITED—EASTBOUND.** Electric Lighted.

**Through Pullman Standard Sleeper:** Berths, sections, drawing-rooms, compartments.

San Francisco to Chicago via Cheyenne and Grand Island S. P., U. P., C. & N. W.

San Francisco to Chicago via Cheyenne and Grand Island S. P., U. P., C. M. & St. P.

San Francisco to Chicago via S. P., D. & R. G., C. R. I. & P.

San Francisco to St. Louis via Cheyenne, Denver and Kansas City, S. P., U. P., Wabash.

**Dining Car:** Meals a la carte.

San Francisco to Chicago via S. P., U. P., C. & N. W. and S. P., U. P., C. M. & St. P.

**Observation Car:** Library, parlor, clubroom, writing desk, observation rotunda, daily stock market reports, San Francisco to Chicago.

**Telephone Connections** for thirty minutes before departure.

**Tickets Honored:** First-class pay tickets only when presented with Pullman Sleeper tickets.

**Note—**No Passengers carried locally between points west of Hazen.

**Train 1. SAN FRANCISCO OVERLAND LIMITED—WESTBOUND.** Electric Lighted.

**Through Pullman Standard Sleepers:** Berths, sections, drawing-rooms, compartments.

Chicago to San Francisco via Grand Island and Cheyenne, C. & N. W., U. P., S. P.

Chicago to San Francisco via Grand Island and Cheyenne, C. M. & St. P., U. P., S. P.

Chicago to San Francisco via C. R. I. & P., D. & R. G., S. P.

St. Louis to San Francisco via Kansas City, Denver and Cheyenne, Wabash, U. P., S. P.

**Dining Car:** Meals a la carte.

Chicago to San Francisco via C. M. & St. P., U. P., S. P. and C. & N. W., U. P., S. P.

**Observation Car:** Library, parlor, club-room, writing-desk, daily stock reports, observation rotunda.

Chicago to San Francisco.

**Tickets Honored:** First-class pay tickets only when presented with Pullman Sleeper tickets.

**Note—**No Passengers carried locally between points west of Hazen.

No. 10 CHINA AND JAPAN MAIL										No. 3 CHINA AND JAPAN MAIL																
Time										Time																
Miles										Miles																
DESTINATIONS										DESTINATIONS																
Sa	Fr	Th	We	Tu	Mo	Su	7	00	0	Lv	San Francisco (Market St.)	Sou. Pac.	Ar	3	10	Th	Fr	Sa	Su	Mo	Tu	We				
Sa	Fr	Th	We	Tu	Mo	Su	7	27	0	Lv	Oakland Pier	"	Ar	2	40	Th	Fr	Sa	Su	Mo	Tu	We				
Sa	Fr	Th	We	Tu	Mo	Su	6	44	0	Lv	Alameda (Park St.)	"	Ar	3	40	Th	Fr	Sa	Su	Mo	Tu	We				
Sa	Fr	Th	We	Tu	Mo	Su	7	10	0	Lv	Berkeley	"	Ar	2	57	Th	Fr	Sa	Su	Mo	Tu	We				
Sa	Fr	Th	We	Tu	Mo	Su	7	34	6	Lv	Oakland (16th St.)	"	Ar	2	32	Th	Fr	Sa	Su	Mo	Tu	We				
Sa	Fr	Th	We	Tu	Mo	Su	10	30	102	Lv	Stockton	"	Ar	11	30	Th	Fr	Sa	Su	Mo	Tu	We				
Sa	Fr	Th	We	Tu	Mo	Su	12	15	151	Lv	Sacramento	"	Lv	9	45	Th	Fr	Sa	Su	Mo	Tu	We				
Fr	Th	We	Tu	Mo	Su	Sa	9	40	0	Lv	Los Angeles	"	Ar	7	05	Fr	Sa	Su	Mo	Tu	We	Th	We			
Sa	Fr	Th	We	Tu	Mo	Su	1	30	0	Lv	Bakersfield	"	Ar	7	15	Th	Fr	Sa	Su	Mo	Tu	We	Th	We		
Sa	Fr	Th	We	Tu	Mo	Su	4	40	0	Lv	Fresno	"	Ar	3	40	Th	Fr	Sa	Su	Mo	Tu	We	Th	We		
Fr	Th	We	Tu	Mo	Su	Sa	7	40	0	Lv	Los Angeles	"	Ar	8	45	Fr	Sa	Su	Mo	Tu	We	Th	We			
Sa	Fr	Th	We	Tu	Mo	Su	11	00	0	Lv	Santa Barbara	"	Ar	4	40	Fr	Sa	Su	Mo	Tu	We	Th	We			
Sa	Fr	Th	We	Tu	Mo	Su	6	30	0	Lv	San Luis Obispo	"	Ar	12	05	Fr	Sa	Su	Mo	Tu	We	Th	We			
Sa	Fr	Th	We	Tu	Mo	Su	8	08	0	Lv	Paso Robles Hot Springs	"	Ar	10	21	Th	Fr	Sa	Su	Mo	Tu	We	Th	We		
Sa	Fr	Th	We	Tu	Mo	Su	10	14	0	Lv	Del Monte	"	Ar	7	10	Th	Fr	Sa	Su	Mo	Tu	We	Th	We		
Su	Sa	Fr	Th	We	Tu	Mo	12	45	90	Lv	Sacramento	"	Ar	9	30	Th	Fr	Sa	Su	Mo	Tu	We	Th	We		
Su	Sa	Fr	Th	We	Tu	Mo	9	00	209	Lv	Truckee	"	Lv	3	57	Th	Fr	Sa	Su	Mo	Tu	We	Th	We		
Su	Sa	Fr	Th	We	Tu	Mo	11	30	244	Lv	Reno, Nev.	"	Lv	2	20	Th	Fr	Sa	Su	Mo	Tu	We	Th	We		
Su	Sa	Fr	Th	We	Tu	Mo	11	55	247	Lv	Sparks, Nev.	"	Ar	2	10	Th	Fr	Sa	Su	Mo	Tu	We	Th	We		
Su	Sa	Fr	Th	We	Tu	Mo	1	03	289	Lv	Hazen, Nev.	"	Lv	11	59	We	Th	Fr	Sa	Su	Mo	Tu	We	Th	We	
Su	Sa	Fr	Th	We	Tu	Mo	6	53	477	Lv	Battle Mountain, Nev.	"	Lv	6	13	We	Th	Fr	Sa	Su	Mo	Tu	We	Th	We	
Su	Sa	Fr	Th	We	Tu	Mo	8	14	527	Lv	Palisade, Nev.	"	Lv	4	43	We	Th	Fr	Sa	Su	Mo	Tu	We	Th	We	
Su	Sa	Fr	Th	We	Tu	Mo	9	40	557	Lv	Elko, Nev.	"	Lv	3	30	We	Th	Fr	Sa	Su	Mo	Tu	We	Th	We	
Mo	Su	Sa	Fr	Th	We	Tu	7	00	783	Lv	Ogden, Utah (P. T.)	Sou. Pac.	Lv	7	20	We	Th	Fr	Sa	Su	Mo	Tu	We	Th	We	
Mo	Su	Sa	Fr	Th	We	Tu	8	35	783	Lv	Ogden, Utah (M. T.)	Un. Pac.	Ar	6	30	Tu	We	Th	Fr	Sa	Su	Mo	Tu	We	Th	We
Mo	Su	Sa	Fr	Th	We	Tu	2	15	1267	Ar	Cheyenne, Wyo.	"	Lv	12	01	Tu	We	Th	Fr	Sa	Su	Mo	Tu	We	Th	We
Tu	Mo	Su	Sa	Fr	Th	We	9	20	1374	Ar	Denver, Col.	"	Lv	8</												



# THE OVERLAND ROUTE



## CONDENSED TIME TABLES—EASTBOUND AND WESTBOUND VIA OGDEN

SEE PAGE 15, SCHEDULES SAN FRANCISCO, SACRAMENTO, RENO, OGDEN  
WELLS, FARGO & CO. EXPRESS

No. 4—ATLANTIC EXPRESS										Time	Miles	DESTINATIONS		Time	No. 9—FAST MAIL													
Sa	Fr	Th	We	Tu	Mo	Su	9 00	0	Lv	San Francisco (Market St.)	Sou. Pac. Ar	10 30	Su	Mo	Tu	We	Th	Fr	Sa	EQUIPMENT.								
Sa	Fr	Th	We	Tu	Mo	Su	9 30	4	Lv	Oakland Pier	" Ar	10 00	Su	Mo	Tu	We	Th	Fr	Sa	Train 4. ATLANTIC EXPRESS—EASTBOUND.								
Sa	Fr	Th	We	Tu	Mo	Su	8 24	0	Lv	Alameda (Park St.)	" Ar	11 20	Su	Mo	Tu	We	Th	Fr	Sa	Through Standard Pullman Sleepers: Berths, sections, drawing-rooms.								
Sa	Fr	Th	We	Tu	Mo	Su	9 10	0	Lv	Berkeley	" Ar	10 17	Su	Mo	Tu	We	Th	Fr	Sa	San Francisco to Salt Lake via S. P., O. S. L. (standard sleeper connections for Omaha and Kansas City).								
Sa	Fr	Th	We	Tu	Mo	Su	9 37	6	Lv	Oakland (16th St.)	" Ar	9 50	Su	Mo	Tu	We	Th	Fr	Sa	San Francisco to Sparks (en route Goldfield via S. P. and T. & G. on No. 24).								
Sa	Fr	Th	We	Tu	Mo	Su	10 20	31	Lv	Port Costa	" Ar	9 00	Su	Mo	Tu	We	Th	Fr	Sa	Cobre to Ogden (en route Ely to Salt Lake.)								
Sa	Fr	Th	We	Tu	Mo	Su	12 35	89	Ar	Sacramento	" Lv	7 10	Su	Mo	Tu	We	Th	Fr	Sa	Dining Car: Meals a la carte. Oakland to Truckee, Carlin to Ogden, Grand Island to Council Bluffs. Meal Stations, Ogden to Grand Island.								
Fr	Th	We	Tu	Mo	Su	Sa	7 30	0	Lv	Los Angeles	" Ar	7 05	Mo	Tu	We	Th	Fr	Sa	Su	Day Coaches:								
Sa	Fr	Th	We	Tu	Mo	Su	2 05	0	Lv	Bakersfield	" Ar	7 15	Su	Mo	Tu	We	Th	Fr	Sa	Su	San Francisco to Ogden, Omaha and Denver.							
Sa	Fr	Th	We	Tu	Mo	Su	5 15	0	Lv	Fresno	" Ar	3 40	Su	Mo	Tu	We	Th	Fr	Sa	Su	Through Tourist Pullman Sleeper: Berths, sections.							
Sa	Fr	Th	We	Tu	Mo	Su	9 35	0	Lv	Stockton	" Ar	11 30	Su	Mo	Tu	We	Th	Fr	Sa	Su	Daily San Francisco to Ogden.							
Fr	Th	We	Tu	Mo	Su	Sa	2 30	0	Lv	Los Angeles	" Ar	8 45	Mo	Tu	We	Th	Fr	Sa	Su	Tickets Honored: All classes.								
Sa	Fr	Th	We	Tu	Mo	Su	6 45	0	Lv	Santa Barbara	" Ar	4 40	Mo	Tu	We	Th	Fr	Sa	Su	Train 9. FAST MAIL—WESTBOUND								
Sa	Fr	Th	We	Tu	Mo	Su	1 05	0	Lv	Paso Robles Hot Springs	" Ar	10 21	Su	Mo	Tu	We	Th	Fr	Sa	Su	Standard Pullman Sleeper: Berths, sections, drawing-rooms.							
Sa	Fr	Th	We	Tu	Mo	Su	5 10	0	Lv	Red Bluff	" Ar	4 15	Su	Mo	Tu	We	Th	Fr	Sa	Su	Reno to San Francisco.							
Sa	Fr	Th	We	Tu	Mo	Su	6 40	0	Lv	Chico	" Ar	12 05	Su	Mo	Tu	We	Th	Fr	Sa	Su	Standard Coach:							
Sa	Fr	Th	We	Tu	Mo	Su	8 05	0	Lv	Marysville	" Ar	10 25	Su	Mo	Tu	We	Th	Fr	Sa	Su	Sacramento to San Francisco. No passengers taken except from and to stations at which it is necessary to stop train for operation reasons.							
Sa	Fr	Th	We	Tu	Mo	Su	12 50	89	Lv	Sacramento	" Ar	7 05	Su	Mo	Tu	We	Th	Fr	Sa	Su	Tickets Honored: All classes.							
Sa	Fr	Th	We	Tu	Mo	Su	7 57	218	Lv	Truckee	" Lv	2 24	Su	Mo	Tu	We	Th	Fr	Sa	Su	Train 6. EASTERN EXPRESS—EASTBOUND.							
Sa	Fr	Th	We	Tu	Mo	Su	9 40	243	Lv	Reno, Nev.	" Lv	1 07	Su	Mo	Tu	We	Th	Fr	Sa	Su	Through Standard Pullman Sleepers: Berths, sections, drawing-rooms.							
Sa	Fr	Th	We	Tu	Mo	Su	10 15	246	Lv	Sparks, Nev.	" Lv										San Francisco to Chicago via S. P., D. & R. G., C. B. & Q.							
Sa	Fr	Th	We	Tu	Mo	Su	7 20	526	Lv	Falisdade, Nev.	" Lv										San Francisco to St. Louis via S. P., D. & R. G., M. P. San Francisco to Sparks, Nev.							
Su	Sa	Fr	Th	We	Tu	Mo	4 35	793	Ar	Ogden, Utah (P. T.)	Sou. Pac. Lv									San Francisco to Truckee.								
Su	Mo	Sa	Fr	Th	We	Tu	6 50	783	Lv	Ogden, Utah (M. T.)	Un. Pac. Ar									Dining Car: San Francisco to Sacramento, Truckee to Carlin.								
Mo	Su	Sa	Fr	Th	We	Tu	1 10	1267	Ar	Cheyenne, Wyo.	" Lv									Day Coaches: San Francisco to Chicago.								
Mo	Su	Sa	Fr	Th	We	Tu	2 00	1374	Ar	Denver, Col.	" Ar									Through Tourist Pullman Sleeper:								
Tu	Mo	Su	Sa	Fr	Th	We	4 15	2013	Ar	Kansas City, Mo.	" Lv									San Francisco to Chicago Sun., Wed., Fri. via S. P., D. & R. G., C. R. I. & P. (from Los Angeles previous day via San Jose).								
Mo	Su	Sa	Fr	Th	We	Tu	6 28	1411	Lv	Julesburg, Neb.	" Lv									San Francisco to Chicago Sun., Tues., Thurs. via S. P., D. & R. G., C. B. & Q., (from Los Angeles previous day via San Jose).								
Tu	Mo	Su	Sa	Fr	Th	We	3 15	1629	Lv	Grand Island, Neb.	" Lv									San Francisco to St. Louis Tuesdays via S. P., D. & R. G., C. R. I. & P.								
Tu	Mo	Su	Sa	Fr	Th	We	7 15	1783	Ar	Omaha, Neb.	Un. Pac. Lv									San Francisco to St. Louis Wednesdays via S. P., D. & R. G., C. B. & Q., (from Los Angeles Tuesdays via San Jose).								
Tu	Mo	Su	Sa	Fr	Th	We	7 40	1783	Lv	Omaha, Neb.	C. & N. W. Ar									San Francisco to St. Louis Fridays via S. P., D. & R. G., M. P., (from Los Angeles Thursdays via San Jose).								
Tu	Mo	Su	Sa	Fr	Th	We	8 45	2273	Ar	Chicago, Ill.	C. & N. W. Ar									Oakland and Ogden, Monday and Sat.								
Tu	Mo	Su	Sa	Fr	Th	We	7 42	1783	Lv	Omaha, Neb.	C. M. & St. P. Ar									Tickets Honored: All classes.								
Tu	Mo	Su	Sa	Fr	Th	We	8 50	2275	Ar	Chicago, Ill.	C. M. & St. P. Lv									Train 5. WESTERN EXPRESS—WESTBOUND.								
Su	Sa	Fr	Th	We	Tu	Mo	5 50	783	Lv	Ogden, Utah	(M. T.) O. S. L. Ar									Through Pullman Standard Sleepers:								
Su	Sa	Fr	Th	We	Tu	Mo	6 55	820	Ar	Salt Lake City, Utah	O. S. L. Lv									Chicago to San Francisco, via C. B. & Q., D. & R. G., S. P. St. Louis to San Francisco via M. P., D. & R. G., S. P. Salt Lake to San Francisco via O. S. L., S. P.								
Su	Mo	Sa	Fr	Th	We	Tu	6 00	783	Lv	Ogden, Utah	D. & R. G. Ar									Dining Car: Meals a la carte. Ogden to Montello; Carlin to Oakland.								
Mo	Su	Sa	Fr	Th	We	Tu	11 30	1562	Ar	Denver, Col.	D. & R. G. Lv									Day Coaches: Ogden to San Francisco.								

No. 6—EASTERN EXPRESS										Time	Miles	DESTINATIONS		Time	No. 5—WESTERN EXPRESS												
Sa	Fr	Th	We	Tu	Mo	Su	6 40	0	Lv	San Francisco (Market St.)	Sou. Pac. Ar	8 30	Th	Fr	Sa	Su	Mo	Tu	We	EQUIPMENT.							
Sa	Fr	Th	We	Tu	Mo	Su	7 10	4	Lv	Oakland Pier	" Ar	8 00	Th	Fr	Sa	Su	Mo	Tu	We	Train 5. WESTERN EXPRESS—WESTBOUND.							
Sa	Fr	Th	We	Tu	Mo	Su	6 24	0	Lv	Alameda (Park St.)	" Ar	9 00	Th	Fr	Sa	Su	Mo	Tu	We	Through Pullman Standard Sleepers:							
Sa	Fr	Th	We	Tu	Mo	Su	6 50	0	Lv	Berkeley	" Ar	8 17	Th	Fr	Sa	Su	Mo	Tu	We	Chicago to San Francisco, via C. B. & Q., D. & R. G., S. P. St. Louis to San Francisco via M. P., D. & R. G., S. P. Salt Lake to San Francisco via O. S. L., S. P.							
Sa	Fr	Th	We	Tu	Mo	Su	7 18	6	Lv	Oakland (16th St.)	" Ar	7 53	Th	Fr	Sa	Su	Mo	Tu	We	Dining Car: Meals a la carte. Ogden to Montello; Carlin to Oakland.							
Sa	Fr	Th	We	Tu	Mo	Su	8 10	31	Lv	Port Costa	" Ar	7 00	Th	Fr	Sa	Su	Mo	Tu	We	Day Coaches: Ogden to San Francisco.							
Sa	Fr	Th	We	Tu	Mo	Su	10 30	89	Ar	Sacramento	" Lv	4 50	Th	Fr	Sa	Su	Mo	Tu	We	Through Pullman Tourist Sleeper:							
Fr	Th	We	Tu	Mo	Su	Sa	9 40	0	Lv	Los Angeles	" Ar	8 15	Fr	Sa	Su	Mo	Tu	We	Th	Chicago to San Francisco, arriving Mon., Wed., Sat. via C. R. I. & P., D. & R. G., S. P. (en route Los Angeles via San Jose).							
Sa	Fr	Th	We	Tu	Mo	Su	6 45	0	Lv	Bakersfield	" Ar	1 05	Fr	Sa	Su	Mo	Tu	We	Th	Chicago to San Francisco, arriving Sun., Wed., Fri. via C. B. & Q., D. & R. G., S. P. (en route to Los Angeles via San Jose).							
Sa	Fr	Th	We	Tu	Mo	Su	12 01	0	Lv	Fresno	" Ar	10 05	Th	Fr	Sa	Su	Mo	Tu	We	St. Louis to San Francisco, arriving Saturdays via C. B. & Q., D. & R. G., S. P. (en route Los Angeles via San Jose).							
Sa	Fr	Th	We	Tu	Mo	Su	4 05	0	Lv	Stockton	" Ar	7 00	Th	Fr	Sa	Su	Mo	Tu	We	St. Louis to San Francisco, arriving Mondays via M. P., D. & R. G., S. P., (en route Los Angeles via San Jose).							
Fr	Th	We	Tu	Mo	Su	Sa	7 40	0	Lv	Los Angeles	" Ar	2 45	Fr	Sa	Su	Mo	Tu	We	Th	St. Louis to San Francisco, arriving Tuesdays via C. R. I. & P., D. & R. G., S. P.							
Sa	Fr	Th	We	Tu	Mo	Su	11 00	0	Lv	Santa Barbara	" Ar	10 55	Fr	Sa	Su	Mo	Tu	We	Th	Ogden to Oakland, Arriving Thursday.							
Sa	Fr	Th	We	Tu	Mo	Su	6 30	0	Lv	San Luis Obispo	" Ar	6 25	Fr	Sa	Su	Mo	Tu	We	Th	Tickets Honored: All classes.							
Sa	Fr	Th	We	Tu	Mo	Su	8 08	0	Lv	Paso Robles Hot Springs	" Ar	4 48	Fr	Sa	Su	Mo	Tu	We	Th	Train 5. WESTERN EXPRESS—WESTBOUND.							
Sa	Fr	Th	We	Tu	Mo	Su	10 14	0	Lv	Del Monte	" Ar	11 35	Fr	Sa	Su	Mo	Tu	We	Th	Through Pullman Standard Sleepers:							
Sa	Fr	Th	We	Tu	Mo	Su	11 25	0	Lv	Santa Cruz	" Ar	11 25	Fr	Sa	Su	Mo	Tu	We	Th	Chicago to San Francisco, via C. B. & Q., D. & R. G., S. P. St. Louis to San Francisco via M. P., D. & R. G., S. P. Salt Lake to San Francisco via O. S. L., S. P.							
Sa	Fr	Th	We	Tu	Mo	Su	10 05	0	Lv	Red Bluff	" Ar	8 45	Th	Fr	Sa	Su	Mo	Tu	We	Dining Car: Meals a la carte. Ogden to Montello; Carlin to Oakland.							
Sa	Fr	Th	We	Tu	Mo	Su	3 00	0	Lv	Chico	" Ar	7 20	Th	Fr	Sa	Su	Mo	Tu	We	Day Coaches: Ogden to San Francisco.							
Sa	Fr	Th	We	Tu	Mo	Su	4 30	0	Lv	Marysville	" Ar	6 45	Th	Fr	Sa	Su	Mo	Tu	We	Through Pullman Tourist Sleeper:							
Sa	Fr	Th	We	Tu	Mo	Su	10 45	89	Lv	Sacramento	" Ar	4 35	Th	Fr	Sa	Su	Mo	Tu	We	Chicago to San Francisco, arriving Mon., Wed., Sat. via C. R. I. & P., D. & R. G., S. P. (en route Los Angeles via San Jose).							
Su	Sa	Fr	Th	We	Tu	Mo	6 32	211	Lv	Truckee	" Lv	10 40	Th	Fr	Sa	Su	Mo	Tu	We	Chicago to San Francisco, arriving Sun., Wed., Fri. via C. B. & Q., D. & R. G., S. P. (en route to Los Angeles via San Jose).							
Su	Sa	Fr	Th	We	Tu	Mo	8 25	243	Lv	Reno, Nev.	" Lv	9 02	Th	Fr	Sa	Su	Mo	Tu	We	St. Louis to San Francisco, arriving Saturdays via C. B. & Q., D. & R. G., S. P. (en route Los Angeles via San Jose).							
Su	Sa	Fr	Th	We	Tu	Mo	8 55	246	Lv	Sparks, Nev.	" Lv	8 50	Th	Fr	Sa	Su	Mo	Tu	We	St. Louis to San Francisco, arriving Mondays via M. P., D. & R. G., S. P., (en route Los Angeles via San Jose).							
Su	Sa	Fr	Th	We	Tu	Mo	6 55	526	Lv	Falisdade, Nev.	" Lv	12 22	We	Th	Fr	Sa	Su	Mo	Tu	St. Louis to San Francisco, arriving Tuesdays via C. R. I. & P., D. & R. G., S. P.							
Mo	Su	Sa	Fr	Th	We	Tu	11 55	645	Ar	Cobre, Nev.	" Lv	8 35	We	Th	Fr	Sa	Su	Mo	Tu	Ogden to Oakland, Arriving Thursday.							
Mo	Su	Sa	Fr	Th	We	Tu	5 20	783	Ar	Ogden, Utah (P. T.)	Sou. Pac. Lv	3 20	We	Th	Fr	Sa	Su	Mo	Tu	Tickets Honored: All classes.							
Mo	Su	Sa	Fr	Th	We	Tu	8 15	820	Ar	Salt Lake City, Utah (M. T.)	O. S. L. Lv	2 45	We	Th	Fr	Sa	Su	Mo	Tu	Light face figures A. M. Dark face figures P. M.							
Mo	Su	Sa	Fr	Th	We	Tu	7 15	783	Lv	Ogden, Utah (M. T.)	D. & R. G. Ar	3 50	We	Th	Fr	Sa	Su	Mo	Tu	P. T.—Pacific Time. M. T.—Mountain Time							
Tu	Mo	Su	Sa	Fr	Th	We	3 10	1562	Ar	Denver, Col.	D. & R. G. Lv	9 00	We	Th	Fr	Sa	Su	Mo	Tu								
Tu	Mo	Su	Sa	Fr	Th	We	3 45	1562	Lv	Denver, Col.	Un. Pac. Ar	7 35	We	Th	Fr	Sa	Su	Mo	Tu								
We	Tu	Mo	Su	Sa	Fr	Th	7 27	2131	Ar	Omaha, Neb.	Un. Pac. Lv	3 50	Mo	Tu	We	Th	Fr	Sa	Su								
We	Tu	Mo	Su	Sa	Fr	Th	8 00	2321	Ar	Kansas City, Mo.	Mo. Pac. Lv	8 30	Mo	Tu	We	Th	Fr	Sa	Su								
We																											



# SUNSET ROUTE



CONDENSED TIME TABLES—VIA SAN ANTONIO AND NEW ORLEANS  
SEE PAGES 18, 19, 20, SCHEDULES SAN FRANCISCO, LOS ANGELES, EL PASO, NEW ORLEANS  
WELLS, FARGO & CO. EXPRESS

No. 10—SUNSET EXPRESS								Time	Miles	DESTINATIONS	Time	No. 9—SUNSET EXPRESS							
Sa	Fr	Th	We	Tu	Mo	Su	4 00	0	Lv San Francisco (Third St.) Sou. Pac. Ar.	9 15	Sa	Su	Mo	Tu	We	Th	Fr		
Sa	Fr	Th	We	Tu	Mo	Su	5 10	51	Ar San Jose	8 00	Sa	Su	Mo	Tu	We	Th	Fr		
Sa	Fr	Th	We	Tu	Mo	Su	2 30	0	Lv Berkeley	2 37	Sa	Su	Mo	Tu	We	Th	Fr		
Sa	Fr	Th	We	Tu	Mo	Su	3 15	0	Lv Oakland (1st St.)	2 10	Sa	Su	Mo	Tu	We	Th	Fr		
Sa	Fr	Th	We	Tu	Mo	Su	2 25	0	Lv Alameda (Park St.)	2 20	Sa	Su	Mo	Tu	We	Th	Fr		
Sa	Fr	Th	We	Tu	Mo	Su	4 55	0	Ar San Jose	12 25	Sa	Su	Mo	Tu	We	Th	Fr		
Sa	Fr	Th	We	Tu	Mo	Su	5 18	51	Lv San Jose	7 55	Sa	Su	Mo	Tu	We	Th	Fr		
Sa	Fr	Th	We	Tu	Mo	Su	6 45	100	Ar Pajaro	6 25	Sa	Su	Mo	Tu	We	Th	Fr		
Sa	Fr	Th	We	Tu	Mo	Su	5 15	0	Lv Santa Cruz	10 27	Sa	Su	Mo	Tu	We	Th	Fr		
Sa	Fr	Th	We	Tu	Mo	Su	6 01	0	Lv Watsonville	9 35	Sa	Su	Mo	Tu	We	Th	Fr		
Sa	Fr	Th	We	Tu	Mo	Su	5 55	0	Lv Pacific Grove	7 20	Sa	Su	Mo	Tu	We	Th	Fr		
Sa	Fr	Th	We	Tu	Mo	Su	6 05	0	Lv Monterey	7 10	Sa	Su	Mo	Tu	We	Th	Fr		
Sa	Fr	Th	We	Tu	Mo	Su	6 09	0	Lv Del Monte	7 05	Sa	Su	Mo	Tu	We	Th	Fr		
Su	Sa	Fr	Th	We	Tu	Mo	7 10	110	Lv Castroville	6 00	Sa	Su	Mo	Tu	We	Th	Fr		
Su	Sa	Fr	Th	We	Tu	Mo	7 25	118	Lv Salinas	5 45	Sa	Su	Mo	Tu	We	Th	Fr		
Su	Sa	Fr	Th	We	Tu	Mo	10 21	216	Lv Paso Robles Hot Springs	2 43	Sa	Su	Mo	Tu	We	Th	Fr		
Su	Sa	Fr	Th	We	Tu	Mo	12 15	252	Lv San Luis Obispo	1 10	Sa	Su	Mo	Tu	We	Th	Fr		
Su	Sa	Fr	Th	We	Tu	Mo	4 45	371	Lv Santa Barbara	8 45	Fr	Sa	Su	Mo	Tu	We	Th		
Su	Sa	Fr	Th	We	Tu	Mo	8 45	475	Ar Los Angeles	5 00	Fr	Sa	Su	Mo	Tu	We	Th		
Sa	Fr	Th	We	Tu	Mo	Su	5 05	0	Lv Sacramento	11 20	Sa	Su	Mo	Tu	We	Th	Fr		
Sa	Fr	Th	We	Tu	Mo	Su	7 00	68	Lv Stockton	9 35	Sa	Su	Mo	Tu	We	Th	Fr		
Sa	Fr	Th	We	Tu	Mo	Su	8 15	472	Ar Los Angeles	7 30	Fr	Sa	Su	Mo	Tu	We	Th		
Sa	Fr	Th	We	Tu	Mo	Su	10 15	0	Lv Fresno	5 05	Sa	Su	Mo	Tu	We	Th	Fr		
Sa	Fr	Th	We	Tu	Mo	Su	10 10	0	Lv Visalia	5 20	Sa	Su	Mo	Tu	We	Th	Fr		
Sa	Fr	Th	We	Tu	Mo	Su	7 18	0	Lv Hanford	7 10	Sa	Su	Mo	Tu	We	Th	Fr		
Sa	Fr	Th	We	Tu	Mo	Su	11 29	45	Lv Tulare	3 37	Sa	Su	Mo	Tu	We	Th	Fr		
Su	Sa	Fr	Th	We	Tu	Mo	1 20	107	Lv Bakersfield	1 55	Sa	Su	Mo	Tu	We	Th	Fr		
Su	Sa	Fr	Th	We	Tu	Mo	8 15	278	Ar Los Angeles	7 30	Fr	Sa	Su	Mo	Tu	We	Th		
Su	Sa	Fr	Th	We	Tu	Mo	3 15	475	Lv Los Angeles	12 00	Fr	Sa	Su	Mo	Tu	We	Th		
Su	Sa	Fr	Th	We	Tu	Mo	4 35	506	Lv Pomona	10 30	Fr	Sa	Su	Mo	Tu	We	Th		
Su	Sa	Fr	Th	We	Tu	Mo	2 30	0	Lv Pasadena	12 12	Fr	Sa	Su	Mo	Tu	We	Th		
Su	Sa	Fr	Th	We	Tu	Mo	4 15	0	Lv Riverside	10 35	Fr	Sa	Su	Mo	Tu	We	Th		
Su	Sa	Fr	Th	We	Tu	Mo	4 25	0	Lv San Bernardino	9 40	Fr	Sa	Su	Mo	Tu	We	Th		
Su	Sa	Fr	Th	We	Tu	Mo	5 05	0	Lv Redlands	9 35	Fr	Sa	Su	Mo	Tu	We	Th		
Su	Sa	Fr	Th	We	Tu	Mo	5 25	531	Lv Colton	9 40	Fr	Sa	Su	Mo	Tu	We	Th		
Mo	Su	Sa	Fr	Th	We	Tu	12 15	724	Lv Yuma, Ariz. (P.T.)	2 45	Fr	Sa	Su	Mo	Tu	We	Th		
Mo	Su	Sa	Fr	Th	We	Tu	1 25	724	Lv Yuma, Ariz. (M.T.)	3 35	Fr	Sa	Su	Mo	Tu	We	Th		
Mo	Su	Sa	Fr	Th	We	Tu	6 50	889	Ar Maricopa, Ariz. Sou. Pac. Lv	9 25	Fr	Sa	Su	Mo	Tu	We	Th		
Su	Sa	Fr	Th	We	Tu	Mo	7 45	0	Lv Phoenix, Ariz. A. E. Lv	10 40	Th	Fr	Sa	Su	Mo	Tu	We		
Mo	Su	Sa	Fr	Th	We	Tu	8 55	35	Ar Maricopa, Ariz. A. E. Lv	9 25	Th	Fr	Sa	Su	Mo	Tu	We		
Mo	Su	Sa	Fr	Th	We	Tu	6 50	889	Lv Maricopa, Ariz. Sou. Pac. Ar	9 16	Th	Fr	Sa	Su	Mo	Tu	We		
Mo	Su	Sa	Fr	Th	We	Tu	8 42	943	Lv Red Rock, Ariz.	7 31	Th	Fr	Sa	Su	Mo	Tu	We		
Mo	Su	Sa	Fr	Th	We	Tu	10 05	975	Lv Tucson, Ariz.	6 30	Th	Fr	Sa	Su	Mo	Tu	We		
Mo	Su	Sa	Fr	Th	We	Tu	3 03	1090	Lv Bowie, Ariz.	1 27	Th	Fr	Sa	Su	Mo	Tu	We		
Mo	Su	Sa	Fr	Th	We	Tu	4 51	1140	Lv Lordsburg, N. M.	11 52	Th	Fr	Sa	Su	Mo	Tu	We		
Mo	Su	Sa	Fr	Th	We	Tu	6 32	1200	Lv Deming, N. M.	10 05	Th	Fr	Sa	Su	Mo	Tu	We		
Mo	Su	Sa	Fr	Th	We	Tu	9 02	1284	Lv Rio Grande, N. M. Sou. Pac. Lv	7 23	Th	Fr	Sa	Su	Mo	Tu	We		
Mo	Su	Sa	Fr	Th	We	Tu	9 15	1289	Ar El Paso, Tex. (M.T.) G.H. & S. A. Ar	7 30	Th	Fr	Sa	Su	Mo	Tu	We		
Mo	Su	Sa	Fr	Th	We	Tu	11 15	1289	Ar El Paso, Tex. (C.T.)	7 30	Th	Fr	Sa	Su	Mo	Tu	We		
Tu	Mo	Su	Sa	Fr	Th	We	4 50	1772	Lv Spofford, Tex.	1 15	We	Th	Fr	Sa	Su	Mo	Tu		
Tu	Mo	Su	Sa	Fr	Th	We	9 30	1906	Ar San Antonio, Tex. G.H. & S. A. Lv	8 30	We	Th	Fr	Sa	Su	Mo	Tu		
We	Th	Mo	Su	Sa	Fr	Th	9 00	0	Lv San Antonio, Tex. M. K. & T. Ar	7 30	We	Th	Fr	Sa	Su	Mo	Tu		
We	Th	Mo	Su	Sa	Fr	Th	7 20	1034	Ar St. Louis, Mo.	8 32	We	Th	Fr	Sa	Su	Mo	Tu		
Tu	Mo	Su	Sa	Fr	Th	We	10 30	1906	Lv San Antonio, Tex. G. H. & S. A. Ar	7 30	We	Th	Fr	Sa	Su	Mo	Tu		
We	Th	Mo	Su	Sa	Fr	Th	2 37	2032	Lv Columbus, Tex.	2 57	We	Th	Fr	Sa	Su	Mo	Tu		
We	Th	Mo	Su	Sa	Fr	Th	6 00	2115	Ar Houston, Tex. G.H. & S. A. Lv	12 05	We	Th	Fr	Sa	Su	Mo	Tu		
We	Th	Mo	Su	Sa	Fr	Th	7 30	0	Lv Houston, Tex.	8 40	Tu	We	Th	Fr	Sa	Su	Mo		
We	Th	Mo	Su	Sa	Fr	Th	9 20	57	Ar Galveston, Tex.	7 00	Tu	We	Th	Fr	Sa	Su	Mo		
We	Th	Mo	Su	Sa	Fr	Th	9 15	0	Lv Houston, Tex. H. & T. C. Ar	6 31	We	Th	Fr	Sa	Su	Mo	Tu		
We	Th	Mo	Su	Sa	Fr	Th	8 30	0	Ar Fort Worth, Tex.	9 40	We	Th	Fr	Sa	Su	Mo	Tu		
We	Th	Mo	Su	Sa	Fr	Th	6 50	0	Ar Dallas, Tex.	11 00	We	Th	Fr	Sa	Su	Mo	Tu		
We	Th	Mo	Su	Sa	Fr	Th	6 30	2115	Lv Houston, Tex. T. & N. O. Ar	11 24	Tu	We	Th	Fr	Sa	Su	Mo		
We	Th	Mo	Su	Sa	Fr	Th	10 53	2259	Lv Lake Charles, La.	6 59	Tu	We	Th	Fr	Sa	Su	Mo		
We	Th	Mo	Su	Sa	Fr	Th	6 45	2478	Ar New Orleans, La. M. L. & T. Lv	11 30	Tu	We	Th	Fr	Sa	Su	Mo		
We	Th	Mo	Su	Sa	Fr	Th	8 00	0	Lv New Orleans, La.	5 20	Tu	We	Th	Fr	Sa	Su	Mo		
Fr	Th	We	Tu	Mo	Su	Sa	10 45	496	Ar Atlanta, Ga. A. & W. P. Lv	5 20	Mo	Tu	We	Th	Fr	Sa	Su		
Fr	Th	We	Tu	Mo	Su	Sa	6 30	1145	Ar Washington, D. C. Sou. Ry. Lv	10 45	Su	Mo	Tu	We	Th	Fr	Sa		
Fr	Th	We	Tu	Mo	Su	Sa	7 42	1240	Ar Baltimore, Md. Penn. Lv	9 20	Su	Mo	Tu	We	Th	Fr	Sa		
Fr	Th	We	Tu	Mo	Su	Sa	10 03	1280	Ar Philadelphia, Pa.	6 52	Su	Mo	Tu	We	Th	Fr	Sa		
Fr	Th	We	Tu	Mo	Su	Sa	12 16	1370	Ar New York, N. Y. Penn. Lv	4 38	Su	Mo	Tu	We	Th	Fr	Sa		
We	Th	Mo	Su	Sa	Fr	Th	7 10	0	Lv New Orleans, La. I. C. Ar	10 55	Tu	We	Th	Fr	Sa	Su	Mo		
We	Th	Mo	Su	Sa	Fr	Th	6 20	396	Ar Memphis, Tenn.	11 40	Mo	Tu	We	Th	Fr	Sa	Su		
We	Th	Mo	Su	Sa	Fr	Th	9 30	921	Ar Chicago, Ill. I. C. Lv	9 10	Mo	Tu	We	Th	Fr	Sa	Su		
We	Th	Mo	Su	Sa	Fr	Th	7 10	0	Lv New Orleans, La. I. C. Ar	10 55	Tu	We	Th	Fr	Sa	Su	Mo		
We	Th	Mo	Su	Sa	Fr	Th	5 35	787	Ar Louisville, Ky.	12 01	Mo	Tu	We	Th	Fr	Sa	Su		
We	Th	Mo	Su	Sa	Fr	Th	9 15	817	Ar Cincinnati, O. B. & O. S. W. Lv	8 20	Mo	Tu	We	Th	Fr	Sa	Su		

### EQUIPMENT.

#### Train 10. SUNSET EXPRESS—EASTBOUND.

Electric Lighted.

Through Standard Pullman Sleepers: Berths, sections, drawing-rooms.

San Francisco to New Orleans, daily, via Sunset Route.

San Francisco to Chicago, daily. (East of Los Angeles, Golden State Limited No. 4, via S. P., E. P. & S. W., C. R. I. & P.)

Dining Car: Meals a la carte.

San Francisco to San Antonio.

Houston to New Orleans.

Observation Car: Library, parlor, club-room, writing-desk, daily stock market reports, observation rotunda.

San Francisco to San Antonio, Houston to New Orleans.

Telephone Connections in Observation Car, for thirty minutes, before departure.

Reclining Chair Car:

San Francisco to New Orleans. (Chair Car Porter, Los Angeles to El Paso).

Through Tourist Pullman Sleepers: Berths, sections.

San Francisco, Mondays, Wednesdays, Fridays, and Saturdays to Washington, personally conducted via Washington-Sunset Route. Also San Francisco Thursdays Train 8 to Los Angeles, thence Train 10, Fridays.

San Francisco Sundays to New Orleans, via Sunset Route.

San Francisco Thursdays to Los Angeles.

San Francisco, Tuesdays, to Chicago, via Sunset Route, Ill. Cent.

San Francisco, Wednesdays, to St. Louis, personally conducted via S. P., G. H. & S. A., San Antonio and M. K. & T.

Los Angeles Mondays to St. Louis via S. P., T. & P., St. L. I. M. & S.

Tickets Honored: All classes tickets honored, except no passengers carried locally on No. 10 between San Francisco and points north of Salinas.

#### Train 9. SUNSET EXPRESS—WESTBOUND.

Electric Lighted.

Through Standard Pullman Sleepers: Berths, sections, drawing-rooms.

New Orleans to San Francisco, daily, via Sunset Route. Chicago to San Francisco, daily.

(East of Los Angeles Golden State Limited No. 3 via C. R. I. & P. E. P. & S. W., S. P.)

Dining Car: Meals a la carte.

New Orleans to Houston, San Antonio to San Francisco.

Observation Car: Library, parlor, club-room, writing-desk, daily stock market reports, observation end.

New Orleans to Houston, San Antonio to San Francisco.

Telephone Connections at Los Angeles, in Observation Car, for thirty minutes, before departure.

Reclining Chair Cars: New Orleans to San Francisco. (Chair Car Porter, El Paso to Los Angeles).

Through Tourist Pullman Sleepers: Berths, sections.

Washington, Mondays, Wednesdays, Thursdays, Fridays, and Saturdays, to San Francisco, personally conducted via Washington-Sunset Route. Note—Thursday car Los Angeles to San Francisco Train 7.

Chicago, Mondays, to San Francisco, via Ill. Cent., Sunset Route.

St. Louis, Wednesdays, to San Francisco, personally conducted via M. K. & T. and San Antonio, G. H. & S. A., S. P.

New Orleans to San Francisco, Thursdays, via Sunset Route.

Tickets Honored: All classes except passengers will not be handled locally north of Salinas on No. 9 unless they hold tickets reading



# EL PASO ROUTE

## CONDENSED TIME TABLES VIA ROCK ISLAND OR TEXAS AND PACIFIC

SEE PAGES 18, 19, 20, SCHEDULES SAN FRANCISCO, LOS ANGELES, DEMING, EL PASO  
WELLS, FARGO & CO. EXPRESS



No. 10-4—GOLDEN STATE LIMITED								Time	Miles	DESTINATIONS	Time	No. 3-9—GOLDEN STATE LIMITED																	
Sa	Fr	Th	We	Tu	Mo	Su		4 00	0	Lv San Francisco (Third St.) Sou. Pac. Ar	9 15	Th	Fr	Sa	Su	Mo	Tu	We	Th	Fr	Sa	Su	Mo	Tu	We				
Sa	Fr	Th	We	Tu	Mo	Su		5 18	51	Lv San Jose " " Ar	7 55	Th	Fr	Sa	Su	Mo	Tu	We	Th	Fr	Sa	Su	Mo	Tu	We				
Sa	Fr	Th	We	Tu	Mo	Su		6 45	100	Ar Pajaro " " Lv	6 25	Th	Fr	Sa	Su	Mo	Tu	We	Th	Fr	Sa	Su	Mo	Tu	We				
Sa	Fr	Th	We	Tu	Mo	Su		5 15	0	Lv Santa Cruz " " Ar	10 27	Th	Fr	Sa	Su	Mo	Tu	We	Th	Fr	Sa	Su	Mo	Tu	We				
Sa	Fr	Th	We	Tu	Mo	Su		6 01	0	Lv Watsonville " " Ar	9 35	Th	Fr	Sa	Su	Mo	Tu	We	Th	Fr	Sa	Su	Mo	Tu	We				
Sa	Fr	Th	We	Tu	Mo	Su		5 55	0	Lv Pacific Grove " " Ar	7 20	Th	Fr	Sa	Su	Mo	Tu	We	Th	Fr	Sa	Su	Mo	Tu	We				
Sa	Fr	Th	We	Tu	Mo	Su		6 05	0	Lv Monterey " " Ar	7 10	Th	Fr	Sa	Su	Mo	Tu	We	Th	Fr	Sa	Su	Mo	Tu	We				
Sa	Fr	Th	We	Tu	Mo	Su		6 09	0	Lv Del Monte " " Ar	7 05	Th	Fr	Sa	Su	Mo	Tu	We	Th	Fr	Sa	Su	Mo	Tu	We				
Sa	Fr	Th	We	Tu	Mo	Su		7 10	110	Lv Castroville " " Lv	6 00	Th	Fr	Sa	Su	Mo	Tu	We	Th	Fr	Sa	Su	Mo	Tu	We				
Sa	Fr	Th	We	Tu	Mo	Su		7 30	118	Lv Salinas " " Lv	5 45	Th	Fr	Sa	Su	Mo	Tu	We	Th	Fr	Sa	Su	Mo	Tu	We				
Sa	Fr	Th	We	Tu	Mo	Su		10 21	216	Lv Paso Robles Hot Springs " " Lv	2 43	Th	Fr	Sa	Su	Mo	Tu	We	Th	Fr	Sa	Su	Mo	Tu	We				
Sa	Fr	Th	We	Tu	Mo	Su		12 15	252	Lv San Luis Obispo " " Lv	1 10	Th	Fr	Sa	Su	Mo	Tu	We	Th	Fr	Sa	Su	Mo	Tu	We				
Sa	Fr	Th	We	Tu	Mo	Su		4 45	371	Lv Santa Barbara " " Lv	8 45	We	Th	Fr	Sa	Su	Mo	Tu	We	Th	Fr	Sa	Su	Mo	Tu	We			
Sa	Fr	Th	We	Tu	Mo	Su		8 45	475	Ar Los Angeles " " Lv	5 00	We	Th	Fr	Sa	Su	Mo	Tu	We	Th	Fr	Sa	Su	Mo	Tu	We			
Sa	Fr	Th	We	Tu	Mo	Su		5 05	0	Lv Sacramento " " Ar	11 20	Th	Fr	Sa	Su	Mo	Tu	We	Th	Fr	Sa	Su	Mo	Tu	We				
Sa	Fr	Th	We	Tu	Mo	Su		7 00	0	Lv Stockton " " Ar	9 35	Th	Fr	Sa	Su	Mo	Tu	We	Th	Fr	Sa	Su	Mo	Tu	We				
Sa	Fr	Th	We	Tu	Mo	Su		11 40	0	Lv Fresno " " Ar	2 40	Th	Fr	Sa	Su	Mo	Tu	We	Th	Fr	Sa	Su	Mo	Tu	We				
Sa	Fr	Th	We	Tu	Mo	Su		2 25	0	Lv Bakersfield " " Ar	11 59	Th	Fr	Sa	Su	Mo	Tu	We	Th	Fr	Sa	Su	Mo	Tu	We				
Sa	Fr	Th	We	Tu	Mo	Su		8 35	0	Ar Los Angeles " " Lv	6 00	We	Th	Fr	Sa	Su	Mo	Tu	We	Th	Fr	Sa	Su	Mo	Tu	We			
Su	Sa	Fr	Th	We	Tu	Mo		9 45	475	Lv Los Angeles " " Ar	3 30	We	Th	Fr	Sa	Su	Mo	Tu	We	Th	Fr	Sa	Su	Mo	Tu	We			
Su	Sa	Fr	Th	We	Tu	Mo		10 58	506	Lv Pomona " " Lv	2 22	We	Th	Fr	Sa	Su	Mo	Tu	We	Th	Fr	Sa	Su	Mo	Tu	We			
Su	Sa	Fr	Th	We	Tu	Mo		11 23	0	Lv Riverside " " Ar	2 00	We	Th	Fr	Sa	Su	Mo	Tu	We	Th	Fr	Sa	Su	Mo	Tu	We			
Su	Sa	Fr	Th	We	Tu	Mo		11 35	0	Lv San Bernardino " " Ar	1 45	We	Th	Fr	Sa	Su	Mo	Tu	We	Th	Fr	Sa	Su	Mo	Tu	We			
Su	Sa	Fr	Th	We	Tu	Mo		11 50	0	Lv Redlands " " Ar	1 30	We	Th	Fr	Sa	Su	Mo	Tu	We	Th	Fr	Sa	Su	Mo	Tu	We			
Su	Sa	Fr	Th	We	Tu	Mo		11 50	531	Lv Colton " " Lv	1 40	We	Th	Fr	Sa	Su	Mo	Tu	We	Th	Fr	Sa	Su	Mo	Tu	We			
Su	Sa	Fr	Th	We	Tu	Mo		5 40	724	Ar Yuma, Ariz. (P.T.) " " Lv	7 55	We	Th	Fr	Sa	Su	Mo	Tu	We	Th	Fr	Sa	Su	Mo	Tu	We			
Su	Sa	Fr	Th	We	Tu	Mo		6 48	724	Lv Yuma, Ariz. (M.T.) " " Ar	8 45	We	Th	Fr	Sa	Su	Mo	Tu	We	Th	Fr	Sa	Su	Mo	Tu	We			
Su	Sa	Fr	Th	We	Tu	Mo		10 06	847	Lv Gila, Ariz. " " Lv	5 00	We	Th	Fr	Sa	Su	Mo	Tu	We	Th	Fr	Sa	Su	Mo	Tu	We			
Su	Sa	Fr	Th	We	Tu	Mo		11 35	889	Lv Maricopa, Ariz. " " Ar	3 35	We	Th	Fr	Sa	Su	Mo	Tu	We	Th	Fr	Sa	Su	Mo	Tu	We			
Su	Sa	Fr	Th	We	Tu	Mo		7 45	0	Lv Phoenix, Ariz. " " A. E. Ar	8 15	We	Th	Fr	Sa	Su	Mo	Tu	We	Th	Fr	Sa	Su	Mo	Tu	We			
Mo	Su	Sa	Fr	Th	We	Tu		2 10	975	Lv Tucson, Ariz. " " Sou. Pac. Lv	1 32	We	Th	Fr	Sa	Su	Mo	Tu	We	Th	Fr	Sa	Su	Mo	Tu	We			
Mo	Su	Sa	Fr	Th	We	Tu		6 29	1090	Lv Bowie, Ariz. " " Lv	9 30	Tu	We	Th	Fr	Sa	Su	Mo	Tu	We	Th	Fr	Sa	Su	Mo	Tu	We		
Mo	Su	Sa	Fr	Th	We	Tu		8 12	1140	Lv Lordsburg, N. M. " " Lv	8 04	Tu	We	Th	Fr	Sa	Su	Mo	Tu	We	Th	Fr	Sa	Su	Mo	Tu	We		
Mo	Su	Sa	Fr	Th	We	Tu		9 55	1200	Lv Deming, N. M. " " Lv	6 32	Tu	We	Th	Fr	Sa	Su	Mo	Tu	We	Th	Fr	Sa	Su	Mo	Tu	We		
Mo	Su	Sa	Fr	Th	We	Tu		12 07	1284	Ar Rio Grande, N. M. " " Sou. Pac. Lv	4 13	Tu	We	Th	Fr	Sa	Su	Mo	Tu	We	Th	Fr	Sa	Su	Mo	Tu	We		
Mo	Su	Sa	Fr	Th	We	Tu		12 20	1289	Ar El Paso, Tex. (M.T.) " " G.H.&S.A. Lv	4 00	Tu	We	Th	Fr	Sa	Su	Mo	Tu	We	Th	Fr	Sa	Su	Mo	Tu	We		
Mo	Su	Sa	Fr	Th	We	Tu		12 45	1289	Lv El Paso, Tex. (M.T.) " " E.P.&S.W. Ar	3 50	Tu	We	Th	Fr	Sa	Su	Mo	Tu	We	Th	Fr	Sa	Su	Mo	Tu	We		
Tu	Mo	Su	Sa	Fr	Th	We		8 10	2233	Ar Kansas City, Mo. " " C.R.I.&P. Lv	10 50	Mo	Tu	We	Th	Fr	Sa	Su	Mo	Tu	We	Th	Fr	Sa	Su	Mo	Tu	We	
We	Tu	Mo	Su	Sa	Fr	Th		7 55	2530	Ar St. Louis, Mo. " " Lv	10 00	Su	Mo	Tu	We	Th	Fr	Sa	Su	Mo	Tu	We	Th	Fr	Sa	Su	Mo	Tu	We
We	Tu	Mo	Su	Sa	Fr	Th		10 45	2750	Ar Chicago, Ill. " " Lv	9 00	Su	Mo	Tu	We	Th	Fr	Sa	Su	Mo	Tu	We	Th	Fr	Sa	Su	Mo	Tu	We

### EQUIPMENT.

#### Train 4 and 3. GOLDEN STATE LIMITED—EASTBOUND.

ELECTRIC LIGHTED

**Through Standard Pullman Sleepers:** Berths, sections, drawing-rooms, compartments.  
San Francisco and Chicago. (San Francisco and Los Angeles on Nos. 10 and 9).  
Los Angeles and Chicago. Los Angeles and St. Louis.  
Los Angeles and Benson (en route to and from Douglas via E. P. & S. W.).  
Phoenix and Tucson.

**Observation Car:** Library, parlor, club-room, writing desk, clothes pressing service, daily stock market reports, observation rotunda.  
Los Angeles and El Paso. El Paso and Chicago.

**Dining Car:** Meals a la carte.  
Los Angeles and El Paso. El Paso and Chicago.

**Telephone Connections at Los Angeles in Observation Car** thirty minutes before departure.

**Tickets Honored:** First-class pay tickets only, when presented with Pullman Sleeper ticket.

#### Trains Nos. 2 and 1. CALIFORNIAN.

**Reclining Chair Cars:** With smoking compartment.  
Los Angeles and El Paso; El Paso and Chicago.  
Chair Car Porter, Los Angeles and El Paso.

**Through Standard Pullman Sleepers:** Berths, sections, drawing-rooms.  
Los Angeles and Phoenix daily via S. P., A. E.  
Los Angeles and Chicago via S. P., E. P. & S. W., C. R. I. & P., daily.

**Dining Car:** Meals a la carte.  
Los Angeles and El Paso.

**Through Tourist Pullman Sleeper:** Berths, sections.  
Los Angeles and Chicago via S. P., E. P. & S. W., C. R. I. & P. (en route to and from San Francisco, Nos. 7 and 8).  
Los Angeles and St. Joseph via S. P., E. P. & S. W., C. R. I. & P.  
Los Angeles and Memphis via S. P., E. P. & S. W., C. R. I. & P. weekly (from each terminal Wednesday).

**Tickets Honored:** All classes.

#### Train 8.—EASTBOUND.

**Reclining Chair Car:** Los Angeles to El Paso. (Chair Car Porter).

**Through Standard Pullman Sleeper:** Los Angeles to St. Louis via S. P., T. & P., St. L. I. M. & S. (Broiler Buffet)  
Los Angeles to Imperial Junc. (en route to Calexico), daily.  
Los Angeles to New Orleans via Sunset Route.

**Dining Car:** Meals a la carte.  
Imperial Junction to Benson.

**Through Tourist Pullman Sleepers:** Berths, sections.  
San Francisco to Cincinnati weekly (from Los Angeles, Tuesdays). (From San Francisco on Nos. 8-50).

**Tickets Honored:** All classes.

#### Train 7.—WESTBOUND.

**Reclining Chair Cars:** El Paso to Los Angeles. (Chair Car Porter).

**Through Standard Pullman Sleeper:** St. Louis to Los Angeles via St. L. I. M. & S., T. & P. S. P. (Broiler Buffet)  
New Orleans to Los Angeles via Sunset Route.  
Imperial Junc. to Los Angeles (en route from Calexico)

**Dining Car:** Meals a la carte.  
Lordsburg to Yuma.

**Through Tourist Pullman Sleeper:** Berths sections, Cincinnati to San Francisco, weekly (into Los Angeles Sundays.) (Los Angeles to San Francisco, No. 49).  
St. Louis to Los Angeles via St. L. I. M. & S., T. & P. S. P., weekly. (Into Los Angeles Saturdays).

**Tickets Honored:** All classes.

No. 2—CALIFORNIAN								Time	Miles	DESTINATIONS	Time	No. 1—CALIFORNIAN																
Sa	Fr	Th	We	Tu	Mo	Su		3 00	0	Lv Los Angeles " " Sou. Pac. Ar	7 15	Th	Fr	Sa	Su	Mo	Tu	We	Th	Fr	Sa	Su	Mo	Tu	We			
Sa	Fr	Th	We	Tu	Mo	Su		4 13	31	Lv Pomona " " " Ar	6 07	Th	Fr	Sa	Su	Mo	Tu	We	Th	Fr	Sa	Su	Mo	Tu	We			
Sa	Fr	Th	We	Tu	Mo	Su		5 05	56	Lv Colton " " " Ar	5 20	Th	Fr	Sa	Su	Mo	Tu	We	Th	Fr	Sa	Su	Mo	Tu	We			
Su	Sa	Fr	Th	We	Tu	Mo		4 15	412	Lv Maricopa, Ariz. " " Ar	7 15	We	Th	Fr	Sa	Su	Mo	Tu	We	Th	Fr	Sa	Su	Mo	Tu	We		
Su	Sa	Fr	Th	We	Tu	Mo		4 15	498	Lv Tucson, Ariz. " " Ar	4 25	We	Th	Fr	Sa	Su	Mo	Tu	We	Th	Fr	Sa	Su	Mo	Tu	We		
Su	Sa	Fr	Th	We	Tu	Mo		1 06	663	Lv Lordsburg, N. M. " " Ar	10 53	We	Th	Fr	Sa	Su	Mo	Tu	We	Th	Fr	Sa	Su	Mo	Tu	We		
Su	Sa	Fr	Th	We	Tu	Mo		2 45	722	Lv Deming, N. M. " " Ar	9 19	We	Th	Fr	Sa	Su	Mo	Tu	We	Th	Fr	Sa	Su	Mo	Tu	We		
Su	Sa	Fr	Th	We	Tu	Mo		4 59	807	Ar Rio Grande, N. M. " " Lv	7 06	We	Th	Fr	Sa	Su	Mo	Tu	We	Th	Fr	Sa	Su	Mo	Tu	We		
Su	Sa	Fr	Th	We	Tu	Mo		5 12	811	Ar El Paso, Tex. (M.T.) " " G.H.&S.A. Lv	6 53	We	Th	Fr	Sa	Su	Mo	Tu	We	Th	Fr	Sa	Su	Mo	Tu	We		
Su	Sa	Fr	Th	We	Tu	Mo		5 25	811	Lv El Paso, Tex. (M.T.) " " E.P.&S.W. Ar	6 38	We	Th	Fr	Sa	Su	Mo	Tu	We	Th	Fr	Sa	Su	Mo	Tu	We		
Tu	Mo	Su	Sa	Fr	Th	We		1 35	1758	Ar Kansas City, Mo. (C.T.) " " C.R.I.&P. Lv	11 15	Mo	Tu	We	Th	Fr	Sa	Su	Mo	Tu	We	Th	Fr	Sa	Su	Mo	Tu	We
Tu	Mo	Su	Sa	Fr	Th	We		6 29	2055	Ar St. Louis, Mo. " " Lv	9 01	Mo	Tu	We	Th	Fr	Sa	Su	Mo	Tu	We	Th	Fr	Sa	Su	Mo	Tu	We
Tu	Mo	Su	Sa	Fr	Th	We		5 00	2275	Ar Chicago. " " Lv	8 35	Mo	Tu	We	Th	Fr	Sa	Su	Mo	Tu	We	Th	Fr	Sa	Su	Mo	Tu	We

No. 8								Time	Miles	DESTINATIONS	Time	No. 7							
Sa	Fr	Th	We	Tu	Mo	Su		10 15	0	Lv Los Angeles "									



# SHASTA ROUTE



CONDENSED TIME TABLES—EASTBOUND AND WESTBOUND VIA PORTLAND  
SEE PAGES 29, 30, SCHEDULES SAN FRANCISCO, SACRAMENTO, ASHLAND, PORTLAND  
WELLS, FARGO & CO. EXPRESS

No. 12—SHASTA LIMITED										No. 11—SHASTA LIMITED										
Via Davis										Via Davis										
		Time		Miles		DESTINATIONS		Time		Miles		DESTINATIONS		Time		Miles				
Sa	Fr	Th	We	Tu	Mo	Su	11 20	0	Lv	San Francisco (Market St.)	Sou.Pac. Ar	8 50	Mo	Tu	We	Th	Fr	Sa	Su	
Sa	Fr	Th	We	Tu	Mo	Su	11 47	0	Lv	Oakland Pier	" Ar	8 25	Mo	Tu	We	Th	Fr	Sa	Su	
Sa	Fr	Th	We	Tu	Mo	Su	11 30	0	Lv	Berkeley	" Ar	8 37	Mo	Tu	We	Th	Fr	Sa	Su	
Sa	Fr	Th	We	Tu	Mo	Su	10 25	0	Lv	Alameda (Park St.)	" Ar	9 00	Mo	Tu	We	Th	Fr	Sa	Su	
Sa	Fr	Th	We	Tu	Mo	Su	11 55	6	Lv	Oakland (16th St.)	" Ar	8 17	Mo	Tu	We	Th	Fr	Sa	Su	
Sa	Fr	Th	We	Tu	Mo	Su	2 20	77	Lv	Davis	" Lv	5 50	Mo	Tu	We	Th	Fr	Sa	Su	
							1 35	0	Lv	Sacramento	" Ar	7 05	Mo	Tu	We	Th	Fr	Sa	Su	
							2 05	13	Ar	Davis	" Lv	6 30	Mo	Tu	We	Th	Fr	Sa	Su	
Sa	Fr	Th	We	Tu	Mo	Su	5 30	200	Lv	Red Bluff	" Lv	2 35	Mo	Tu	We	Th	Fr	Sa	Su	
Sa	Fr	Th	We	Tu	Mo	Su	9 15	298	Lv	Dunsmuir	" Lv	10 55	Mo	Tu	We	Th	Fr	Sa	Su	
Sa	Fr	Th	We	Tu	Mo	Su	9 30	302	Lv	Shasta Springs	" Lv	10 38	Mo	Tu	We	Th	Fr	Sa	Su	
Sa	Fr	Th	We	Tu	Mo	Su	2 20	406	Lv	Ashland, Ore.	" Lv	6 00	Mo	Tu	We	Th	Fr	Sa	Su	
Su	Sa	Fr	Th	We	Tu	Mo	7 40	549	Lv	Roseburg, Ore.	" Lv	12 31	Mo	Tu	We	Th	Fr	Sa	Su	
Su	Sa	Fr	Th	We	Tu	Mo	12 35	719	Ar	Salem, Ore.	" Lv	7 38	Su	Mo	Tu	We	Th	Fr	Sa	
Su	Sa	Fr	Th	We	Tu	Mo	2 30	747	Ar	Portland, Ore.	Sou. Pac. Lv	5 50	Su	Mo	Tu	We	Th	Fr	Sa	
Su	Sa	Fr	Th	We	Tu	Mo	3 00	740	Ar	Portland, Ore., O.-W.R.R.&N.Co.	Ar	5 30	Su	Mo	Tu	We	Th	Fr	Sa	
Su	Sa	Fr	Th	We	Tu	Mo	7 35	149	Ar	Tacoma, Wash.	" Lv	12 50	Su	Mo	Tu	We	Th	Fr	Sa	
Su	Sa	Fr	Th	We	Tu	Mo	9 00	187	Ar	Seattle, Wash., O.-W.R.R.&N.Co.	Lv	11 30	Su	Mo	Tu	We	Th	Fr	Sa	
Su	Sa	Fr	Th	We	Tu	Mo	9 00	0	Lv	Portland, O.-W. R. R. & N. Co.	Ar	11 45	Su	Mo	Tu	We	Th	Fr	Sa	
Mo	Su	Sa	Fr	Th	We	Tu	12 10	433	Ar	Spokane	" Lv	9 00	Sa	Su	Mo	Tu	We	Th	Fr	Sa

### EQUIPMENT.

**Trains 12 and 11. SHASTA LIMITED.**  
Electric Lighted.  
**Dining Car:** Meals, Breakfast and Luncheon, a la carte; San Francisco and Tacoma, Seattle.  
**Through Standard Pullman Sleepers:** One car drawing-rooms and compartments only, and sixteen-section cars San Francisco and Tacoma, Seattle.  
**Observation Car:** Library, parlor, clubroom, writing-desk, observation rotunda, daily stock market reports. San Francisco and Tacoma, Seattle.  
**Telephone Connections in Observation Cars** for thirty minutes before departure.  
**Tickets Honored:** First-class pay tickets only; first-class Pullman tickets must be presented when boarding train. No Passengers carried locally between San Francisco and Salem.

No. 16—OREGON EXPRESS										No. 15—OREGON EXPRESS										
Via Roseville										Via Roseville										
		Time		Miles		DESTINATIONS		Time		Miles		DESTINATIONS		Time		Miles				
Sa	Fr	Th	We	Tu	Mo	Su	8 20	0	Lv	San Francisco (Market St.)	Sou.Pac. Ar	1 10	Tu	We	Th	Fr	Sa	Su	Mo	
Sa	Fr	Th	We	Tu	Mo	Su	8 50	4	Lv	Oakland Pier	" Ar	12 40	Tu	We	Th	Fr	Sa	Su	Mo	
Sa	Fr	Th	We	Tu	Mo	Su	8 25	0	Lv	Alameda (Park St.)	" Ar	1 20	Tu	We	Th	Fr	Sa	Su	Mo	
Sa	Fr	Th	We	Tu	Mo	Su	8 30	0	Lv	Berkeley	" Ar	12 57	Tu	We	Th	Fr	Sa	Su	Mo	
Sa	Fr	Th	We	Tu	Mo	Su	8 57	6	Lv	Oakland (16th St.)	" Ar	12 30	Tu	We	Th	Fr	Sa	Su	Mo	
Sa	Fr	Th	We	Tu	Mo	Su	9 40	32	Lv	Port Costa	" Lv	11 30	Tu	We	Th	Fr	Sa	Su	Mo	
Sa	Fr	Th	We	Tu	Mo	Su	11 50	0	Ar	Sacramento	" Lv	9 30	Tu	We	Th	Fr	Sa	Su	Mo	
Su	Sa	Fr	Th	We	Tu	Mo	12 20	90	Lv	Sacramento	" Ar	9 15	Tu	We	Th	Fr	Sa	Su	Mo	
Su	Sa	Fr	Th	We	Tu	Mo	1 00	108	Lv	Roseville	" Lv	8 40	Tu	We	Th	Fr	Sa	Su	Mo	
Su	Sa	Fr	Th	We	Tu	Mo	2 25	142	Lv	Marysville	" Lv	7 25	Tu	We	Th	Fr	Sa	Su	Mo	
Su	Sa	Fr	Th	We	Tu	Mo	4 15	186	Lv	Chico	" Lv	5 50	Tu	We	Th	Fr	Sa	Su	Mo	
Su	Sa	Fr	Th	We	Tu	Mo	6 20	225	Lv	Red Bluff	" Lv	4 20	Tu	We	Th	Fr	Sa	Su	Mo	
Su	Sa	Fr	Th	We	Tu	Mo	11 29	326	Lv	Shasta Springs	" Lv	10 53	Mo	Tu	We	Th	Fr	Sa	Su	
Su	Sa	Fr	Th	We	Tu	Mo	1 00	350	Lv	Weed	" Lv	9 15	Mo	Tu	We	Th	Fr	Sa	Su	
Su	Sa	Fr	Th	We	Tu	Mo	4 45	436	Ar	Klamath Falls, Ore.	" Lv	8 00	Mo	Tu	We	Th	Fr	Sa	Su	
Su	Sa	Fr	Th	We	Tu	Mo	5 50	431	Lv	Ashland, Ore.	" Lv	4 30	Mo	Tu	We	Th	Fr	Sa	Su	
Su	Sa	Fr	Th	We	Tu	Mo	11 40	574	Lv	Roseburg, Ore.	" Lv	9 40	Mo	Tu	We	Th	Fr	Sa	Su	
Mo	Su	Sa	Fr	Th	We	Tu	3 00	648	Lv	Eugene, Ore.	" Lv	6 05	Mo	Tu	We	Th	Fr	Sa	Su	
Mo	Su	Sa	Fr	Th	We	Tu	4 33	692	Lv	Albany, Ore.	" Lv	4 20	Mo	Tu	We	Th	Fr	Sa	Su	
Mo	Su	Sa	Fr	Th	We	Tu	8 15	772	Ar	Portland, Ore.	Sou. Pac. Lv	1 30	Mo	Tu	We	Th	Fr	Sa	Su	
Mo	Su	Sa	Fr	Th	We	Tu	8 30	0	Ar	Portland, Ore., O.-W.R.R.&N.Co.	Ar	6 30	Su	Mo	Tu	We	Th	Fr	Sa	
Mo	Su	Sa	Fr	Th	We	Tu	1 35	149	Ar	Tacoma, Wash.	" Lv	1 10	Su	Mo	Tu	We	Th	Fr	Sa	
Mo	Su	Sa	Fr	Th	We	Tu	3 15	187	Ar	Seattle, Wash., O.-W.R.R.&N.Co.	Lv	11 45	Su	Mo	Tu	We	Th	Fr	Sa	
Mo	Su	Sa	Fr	Th	We	Tu	9 00	0	Ar	Portland, Ore., O.-W.R.R.&N.Co.	Ar	11 45	Su	Mo	Tu	We	Th	Fr	Sa	
Tu	Mo	Su	Sa	Fr	Th	We	12 10	433	Ar	Spokane, Wash.	" Lv	9 00	Sa	Su	Mo	Tu	We	Th	Fr	Sa

**Trains 14 and 13. PORTLAND EXPRESS.**  
**Dining Car:** Meals a la carte. San Francisco and Roseburg.  
**Standard Pullman Sleeper:** Berths, sections, drawing-rooms. San Francisco and Portland. Portland and Ashland. Dunsmuir to Oakland on No. 13.  
**Reclining Chair Cars:** San Francisco and Portland.  
**Tourist Pullman Sleepers:** Berths, sections. San Francisco and Portland.  
**Tickets Honored:** All classes.  
**Trains 16 and 15. OREGON EXPRESS.**  
**Standard Pullman Sleepers:** Berths, sections, drawing-rooms. Sacramento and Portland. San Francisco to Dunsmuir on No. 16. San Francisco and Weed (en route to Klamath Falls). Portland to Oakland.  
**Reclining Chair Cars:** San Francisco and Portland.  
**Dining Car:** Meals a la carte. Sacramento to Portland—Eugene, Ore. to Oakland.  
**Tourist Pullman Sleepers:** Berths, sections. San Francisco and Portland.  
**Tickets Honored:** All classes.

No. 14—PORTLAND EXPRESS										No. 13—PORTLAND EXPRESS										
Via Davis										Via Davis										
		Time		Miles		DESTINATIONS		Time		Miles		DESTINATIONS		Time		Miles				
Sa	Fr	Th	We	Tu	Mo	Su	10 20	0	Lv	San Francisco (Market St.)	Sou.Pac. Ar	7 30	Tu	We	Th	Fr	Sa	Su	Mo	
Sa	Fr	Th	We	Tu	Mo	Su	10 50	4	Lv	Oakland Pier	" Ar	7 00	Tu	We	Th	Fr	Sa	Su	Mo	
Sa	Fr	Th	We	Tu	Mo	Su	10 05	0	Lv	Alameda (Park St.)	" Ar	7 40	Tu	We	Th	Fr	Sa	Su	Mo	
Sa	Fr	Th	We	Tu	Mo	Su	10 30	0	Lv	Berkeley	" Ar	7 17	Tu	We	Th	Fr	Sa	Su	Mo	
Sa	Fr	Th	We	Tu	Mo	Su	10 57	6	Lv	Oakland (16th St.)	" Ar	6 50	Tu	We	Th	Fr	Sa	Su	Mo	
Sa	Fr	Th	We	Tu	Mo	Su	11 40	32	Ar	Port Costa	" Lv	5 40	Tu	We	Th	Fr	Sa	Su	Mo	
Su	Sa	Fr	Th	We	Tu	Mo	1 30	77	Ar	Davis	" Lv	4 00	Tu	We	Th	Fr	Sa	Su	Mo	
							90	0	Ar	Sacramento	" Lv									
							13	0	Ar	Sacramento	" Ar	9 19	Tu	We	Th	Fr	Sa	Su	Mo	
							13	0	Ar	Davis	" Ar	8 40	Tu	We	Th	Fr	Sa	Su	Mo	
Su	Sa	Fr	Th	We	Tu	Mo	1 45	90	Lv	Davis	" Ar	3 50	Mo	Tu	We	Th	Fr	Sa	Su	
Su	Sa	Fr	Th	We	Tu	Mo	6 10	200	Lv	Red Bluff	" Lv	11 35	Mo	Tu	We	Th	Fr	Sa	Su	
Su	Sa	Fr	Th	We	Tu	Mo	7 25	235	Lv	Redding	" Lv	10 05	Mo	Tu	We	Th	Fr	Sa	Su	
Su	Sa	Fr	Th	We	Tu	Mo	11 15	326	Lv	Shasta Springs	" Lv	6 15	Mo	Tu	We	Th	Fr	Sa	Su	
Su	Sa	Fr	Th	We	Tu	Mo	12 45	350	Ar	Weed	" Lv	4 57	Mo	Tu	We	Th	Fr	Sa	Su	
Su	Sa	Fr	Th	We	Tu	Mo	8 40	435	Ar	Klamath Falls, Ore.	" Lv	5 30								
Su	Sa	Fr	Th	We	Tu	Mo	5 20	405	Lv	Ashland, Ore.	" Lv	11 55	Mo	Tu	We	Th	Fr	Sa	Su	
Su	Sa	Fr	Th	We	Tu	Mo	11 09	549	Lv	Roseburg, Ore.	" Lv	5 10	Mo	Tu	We	Th	Fr	Sa	Su	
Mo	Su	Sa	Fr	Th	We	Tu	2 12	623	Lv	Eugene, Ore.	" Lv	1 15	Mo	Tu	We	Th	Fr	Sa	Su	
Mo	Su	Sa	Fr	Th	We	Tu	3 41	657	Lv	Albany, Ore.	" Lv	11 37	Su	Mo	Tu	We	Th	Fr	Sa	
Mo	Su	Sa	Fr	Th	We	Tu	7 00	747	Ar	Portland, Ore.	Sou. Pac. Lv	8 15	Su	Mo	Tu	We	Th	Fr	Sa	
Mo	Su	Sa	Fr	Th	We	Tu	8 30	0	Ar	Portland, Ore., O.-W.R.R.&N.Co.	Ar	6 30	Su	Mo	Tu	We	Th	Fr	Sa	
Mo	Su	Sa	Fr	Th	We	Tu	1 35	149	Ar	Tacoma, Wash.	" Lv	1 10	Su	Mo	Tu	We	Th	Fr	Sa	
Mo	Su	Sa	Fr	Th	We	Tu	3 15	187	Ar	Seattle, Wash., O.-W.R.R.&N.Co.	Lv	11 45	Su	Mo	Tu	We	Th	Fr	Sa	
Mo	Su	Sa	Fr	Th	We	Tu	9 00	0	Ar	Portland, Ore., O.-W.R.R.&N.Co.	Ar	11 45	Su	Mo	Tu	We	Th	Fr	Sa	
Tu	Mo	Su	Sa	Fr	Th	We	12 10	433	Ar	Spokane, Wash.	" Lv	9 00	Sa	Su	Mo	Tu	We	Th	Fr	Sa

**LOS ANGELES, PORTLAND, TACOMA, SEATTLE**  
CONDENSED TIME TABLE

	NORTHBOUND		
	7-14 Daily	7-16 Daily	75-12 Daily
Lv Los Angeles	9 40	9 40	7 40
Lv San Francisco	10 20	8 20	11 20
Lv Sacramento		12 20	
Ar Shasta Springs	11 05	11 19	9 30
Ar Portland	7 00	8 15	2 30
Ar Tacoma	1 40	1 40	7 40
Ar Seattle	3 15	3 15	9 00
	SOUTHBOUND		
	13-8 Daily	15-8 Daily	11-26 Daily
Lv Seattle	11 45	7 30	11 30
Lv Tacoma	1 10	8 55	12 50
Lv Portland	3 15	1 30	5 50
Lv Shasta Springs	6 15	10 53	10 38
Ar Sacramento	9 10	9 15	7 05
Ar San Francisco	7 30	1 10	8 50
Ar Los Angeles	7 05	7 05	8 35

WOMEN'S CHRISTIAN TEMPERANCE UNION CONVENTION, PORTLAND, ORE., OCTOBER, 1912



# OVERLAND ROUTE - SAN FRANCISCO, OAKLAND, BERKELEY SACRAMENTO, TRUCKEE, BOCA, RENO, OGDEN



WELLS, FARGO & CO. EXPRESS

34 Daily	110 Daily	10 Daily	6 Daily	2 Daily	4 Daily	24 Daily	Mls	DESTINATIONS	Elev	23 Daily	3 Daily	1 Daily	6 Daily	9 Daily	33 Daily	109 Daily
2 15	7 00	6 40	10 20	9 00	7 20	0 Lv	San Francisco (Mkt St.)	Ar 6	8 10	3 10	2 10	8 30	10 30	10 00	10 40	10 15
2 45	7 27	6 10	10 50	9 30	7 47	4 Lv	Oakland Pier	Ar 14	7 40	2 40	1 40	8 00	10 00	10 00	10 15	10 15
6 44	6 44	9 25	9 05	7 05	0 Lv	Alameda (Park St.)	Ar 15	8 21	3 20	2 20	9 00	11 20	11 00	11 00	10 27	10 27
7 10	6 50	10 30	9 10	7 30	0 Lv	Berkeley	Ar 187	7 57	2 57	2 50	8 17	10 17	10 00	10 17	10 27	10 27
7 34	7 18	10 57	9 37	7 54	6 Lv	Oakland (16th St.)	Ar 12	7 30	2 32	1 32	7 53	9 50	10 05	10 05	10 05	10 05
7 49	7 35	11 12	9 52	8 15	15 Lv	Richmond	Ar 14	7 10	2 15	1 15	7 33	9 00	9 50	9 50	9 50	9 50
8 20	8 05	11 40	10 20	8 55	31 Ar	Port Costa	Lv 12	6 35	1 40	1 40	7 00	9 00	9 15	9 15	9 15	9 15
8 40	8 25	11 40	10 45	9 20	32 Lv	Benicia	Lv 10	6 05			6 35	8 40	9 15	9 15	9 15	9 15
8 50	8 35	11 40	10 45	9 20	49 Lv	Suisun	Lv 12	5 37					8 00	8 00	8 00	8 00
9 10	8 55	11 40	10 45	9 20	60 Lv	Elmira	Lv 79	5 20					8 17	8 17	8 17	8 17
9 30	9 15	11 40	10 45	9 20	68 Lv	Dixon	Lv 67	5 08					8 00	8 00	8 00	8 00
9 50	9 35	11 40	10 45	9 20	10 Lv	Davis	Lv 53	4 55					7 45	7 45	7 45	7 45
10 10	9 55	11 40	10 45	9 20	39 Ar	Sacramento	Lv 30	4 30	9 45	10 40	4 50	7 10	7 30	7 05	7 05	7 05
10 30	10 15	11 40	10 45	9 20	89 Lv	Sacramento	Ar 30	4 05	9 30	10 30	4 35	7 05	9 40	6 25	6 25	6 25
10 50	10 35	11 40	10 45	9 20	125 Lv	Antelope	Ar 162						5 48	5 48	5 48	5 48
11 10	10 55	11 40	10 45	9 20	125 Lv	Roseville	Lv 163	3 30	8 55		3 55	6 35	9 07	5 48	5 48	5 48
11 30	11 15	11 40	10 45	9 20	127 Lv	Rocklin	Lv 249	3 16	8 45				8 58	5 38	5 38	5 38
11 50	11 35	11 40	10 45	9 20	114 Lv	Loomis	Lv 391	3 08	8 35				8 50	5 28	5 28	5 28
12 10	11 55	11 40	10 45	9 20	115 Lv	Penryn (Lincoln av)	Lv 635									
12 30	12 15	11 40	10 45	9 20	115 Lv	Penryn	Lv 635	3 00	8 26				8 43	5 20	5 20	5 20
12 50	12 35	11 40	10 45	9 20	111 Lv	Newcastle	Lv 970	2 50	8 18				8 35	5 08	5 08	5 08
1 10	1 05	11 40	10 45	9 20	124 Lv	Auburn (Nevada st)	Lv 1360									
1 30	1 25	11 40	10 45	9 20	124 Lv	Auburn	Lv 1360	2 35	8 05							
1 50	1 45	11 40	10 45	9 20	123 Lv	Bowman	Lv 1622	2 27					8 20	4 50	4 50	4 50
2 10	2 05	11 40	10 45	9 20	150 Lv	Clipper Gap	Lv 1760	2 15					8 00	4 32	4 32	4 32
2 30	2 25	11 40	10 45	9 20	136 Lv	Applegate	Lv 2024	2 06	7 41				7 52	4 22	4 22	4 22
2 50	2 45	11 40	10 45	9 20	139 Lv	New England Mills	Lv 2280	1 56					7 44	4 14	4 14	4 14
3 10	3 05	11 40	10 45	9 20	141 Lv	Lander	Lv 1 50						7 38	4 08	4 08	4 08
3 30	3 25	11 40	10 45	9 20	144 Lv	Colfax	Lv 2422	1 40	7 20				7 30	4 00	4 00	4 00
3 50	3 45	11 40	10 45	9 20	144 Lv	Caporn	Lv 2687	1 20					5 20			
4 10	4 05	11 40	10 45	9 20	154 Lv	Gold Run	Lv 3224	1 03					4 44			
4 30	4 25	11 40	10 45	9 20	157 Lv	Dutch Flat	Lv 3399	12 57	6 39				4 35			
4 50	4 45	11 40	10 45	9 20	159 Lv	Towle	Lv 3700	12 50	6 32				4 27			
5 10	5 05	11 40	10 45	9 20	163 Lv	Midas	Lv 4168	12 38					4 16			
5 30	5 25	11 40	10 45	9 20	168 Lv	Blue Canon	Lv 4701	12 25	6 07				4 03			
5 50	5 45	11 40	10 45	9 20	171 Lv	Fulda	Ar 5044	12 16					3 52			
6 10	6 05	11 40	10 45	9 20	173 Lv	Emigrant Gap	Lv 5225	12 10	5 46				3 43			
6 30	6 25	11 40	10 45	9 20	182 Lv	Cisco	Lv 5940	11 45	5 24				3 30			
6 50	6 45	11 40	10 45	9 20	195 Lv	Summit	Lv 7018	11 05	4 50	6 25	11 40	3 05	3 15			
7 10	7 05	11 40	10 45	9 20	209 Ar	Truckee	Lv 5819	10 00	3 57	5 34	10 40	2 24	2 35			
7 30	7 25	11 40	10 45	9 20	15 Ar	Tahoe Tavern	Ar 6240	8 35					7 00			
7 50	7 45	11 40	10 45	9 20	0 Lv	Truckee	Ar 5820	9 25					7 50			
8 10	8 05	11 40	10 45	9 20	15 Ar	Tahoe Tavern	Ar 6240	8 35					7 00			
8 30	8 25	11 40	10 45	9 20	0 Lv	Tahoe Tavern	Ar 6240	8 35	7 30	7 30						
8 50	8 45	11 40	10 45	9 20	0 Lv	Tahoe Tavern	Ar 6240	8 35	6 40	6 40						
9 10	9 05	11 40	10 45	9 20	0 Lv	Tahoe Tavern	Ar 6240	8 35	6 40	6 40						
9 30	9 25	11 40	10 45	9 20	0 Lv	Tahoe Tavern	Ar 6240	8 35	6 40	6 40						
9 50	9 45	11 40	10 45	9 20	0 Lv	Tahoe Tavern	Ar 6240	8 35	6 40	6 40						
10 10	10 05	11 40	10 45	9 20	0 Lv	Tahoe Tavern	Ar 6240	8 35	6 40	6 40						
10 30	10 25	11 40	10 45	9 20	0 Lv	Tahoe Tavern	Ar 6240	8 35	6 40	6 40						
10 50	10 45	11 40	10 45	9 20	0 Lv	Tahoe Tavern	Ar 6240	8 35	6 40	6 40						
11 10	11 05	11 40	10 45	9 20	0 Lv	Tahoe Tavern	Ar 6240	8 35	6 40	6 40						
11 30	11 25	11 40	10 45	9 20	0 Lv	Tahoe Tavern	Ar 6240	8 35	6 40	6 40						
11 50	11 45	11 40	10 45	9 20	0 Lv	Tahoe Tavern	Ar 6240	8 35	6 40	6 40						
12 10	12 05	11 40	10 45	9 20	0 Lv	Tahoe Tavern	Ar 6240	8 35	6 40	6 40						
12 30	12 25	11 40	10 45	9 20	0 Lv	Tahoe Tavern	Ar 6240	8 35	6 40	6 40						
12 50	12 45	11 40	10 45	9 20	0 Lv	Tahoe Tavern	Ar 6240	8 35	6 40	6 40						
1 10	1 05	11 40	10 45	9 20	0 Lv	Tahoe Tavern	Ar 6240	8 35	6 40	6 40						
1 30	1 25	11 40	10 45	9 20	0 Lv	Tahoe Tavern	Ar 6240	8 35	6 40	6 40						
1 50	1 45	11 40	10 45	9 20	0 Lv	Tahoe Tavern	Ar 6240	8 35	6 40	6 40						
2 10	2 05	11 40	10 45	9 20	0 Lv	Tahoe Tavern	Ar 6240	8 35	6 40	6 40						
2 30	2 25	11 40	10 45	9 20	0 Lv	Tahoe Tavern	Ar 6240	8 35	6 40	6 40						
2 50	2 45	11 40	10 45	9 20	0 Lv	Tahoe Tavern	Ar 6240	8 35	6 40	6 40						
3 10	3 05	11 40	10 45	9 20	0 Lv	Tahoe Tavern	Ar 6240	8 35	6 40	6 40						
3 30	3 25	11 40	10 45	9 20	0 Lv	Tahoe Tavern	Ar 6240	8 35	6 40	6 40						
3 50	3 45	11 40	10 45	9 20	0 Lv	Tahoe Tavern	Ar 6240	8 35	6 40	6 40						
4 10	4 05	11 40	10 45	9 20	0 Lv	Tahoe Tavern	Ar 6240	8 35	6 40	6 40						
4 30	4 25	11 40	10 45	9 20	0 Lv	Tahoe Tavern	Ar 6240	8 35	6 40	6 40						
4 50	4 45	11 40	10 45	9 20	0 Lv	Tahoe Tavern	Ar 6240	8 35	6 40	6 40						
5 10	5 05	11 40	10 45	9 20	0 Lv	Tahoe Tavern	Ar 6240	8 35	6 40	6 40						
5 30	5 25	11 40	10 45	9 20	0 Lv	Tahoe Tavern	Ar 6240	8 35	6 40	6 40						
5 50	5 45	11 40	10 45	9 20	0 Lv	Tahoe Tavern	Ar 6240	8 35	6 40	6 40						
6 10	6 05	11 40	10 45	9 20	0 Lv	Tahoe Tavern	Ar 6240	8 35	6 40	6 40						
6 30	6 25	11 40	10 45	9 20	0 Lv	Tahoe Tavern	Ar 6240	8 35	6 40	6 40						
6 50	6 45	11 40	10 45	9 20	0 Lv	Tahoe Tavern	Ar 6240	8 35	6 40	6 40						
7 10	7 05	11 40	10 45	9 20	0 Lv	Tahoe Tavern	Ar 6240	8 35	6 40	6 40						
7 30	7 25	11 40	10 45	9 20	0 Lv	Tahoe Tavern	Ar 6240	8 35	6 40	6 40						
7 50	7 45	11 40	10 45	9 20	0 Lv	Tahoe Tavern	Ar 6240	8								





# SAN FRANCISCO, CHEYENNE, OMAHA, CHICAGO DENVER, KANSAS CITY, ST. LOUIS

SEE PAGES 10, 11, 15, SCHEDULES, SAN FRANCISCO, SACRAMENTO, RENO, OGDEN

WELLS, FARGO & CO. EXPRESS



## OGDEN, CHEYENNE, DENVER, OMAHA, CHICAGO VIA UNION PACIFIC R. R.

## OGDEN, DENVER, TOPEKA, KANSAS CITY, ST. LOUIS VIA UNION PACIFIC R. R.

18 Daily	8 Daily	10 Daily	2 Daily	4 Daily	Mis.	DESTINATIONS	Elevation	3 Daily	15-5 Daily	1 Daily	7 Daily	17 Daily	108 Daily	10-10 Daily	2-102 Daily	4-104 Daily	Miles	DESTINATIONS	Elevation	103-3 Daily	101-1 Daily	109 Daily		
		7 00	10 20		0	Lv. San Francisco	Ar 6	3 10	8 30	2 10				7 00	10 20	9 00	0	Lv. San Francisco	Ar 6	3 10	2 10			
		7 00	11 50	4 35	783	Ar. Ogdren (P.T.)	Lv 4301	7 20	3 20	1 15				12 45	1 40	12 50	90	Lv. Sacramento	Ar 30	9 30	10 30			
	1 15	8 35	1 05	6 50	783	Lv. Ogdren (M.T.)	Ar 4301	6 30		1 59	3 35			11 30	8 30	9 40	244	Lv. Reno	Lv 4497	7 20	4 05			
		9 32		8 00	807	Lv. Morgan	Lv 5080	5 40						7 00	11 50	4 35	783	Lv. Ogdren (P.T.)	Lv 4301	7 20	1 15			
		10 16		8 36	823	Lv. Echo	Lv 5471	5 03						8 35	1 05	6 50	0	Lv. Ogdren (M.T.)	Ar 4301	6 30	1 59			
				9 14	839	Lv. Castle Rock	Lv 6240	f 4 35						9 32		8 00	24	Lv. Morgan	Lv 5080	5 40				
	4 25			9 44	848	Lv. Walsateh	Lv 6824	f 4 15						10 16		8 36	40	Lv. Echo	Lv 5477	5 08				
				10 25	859	Lv. Evanston	Lv 6759	3 50			11 10	1 05				9 44	65	Lv. Walsateh	Lv 6824	f 4 15				
				10 46	867	Lv. Knight	Lv									10 25	76	Lv. Evanston	Lv 6759	3 50	11 10			
				11 00	872	Lv. Altamont	Lv 7395									11 00	89	Lv. Knight	Lv					
				11 19	878	Lv. Spring Valley	Lv 7072									11 19	95	Lv. Altamont	Lv 7395					
				11 35	885	Lv. Leroy	Lv									12 22	127	Lv. Spring Valley	Lv 7072					
				11 45	890	Lv. Bridger	Lv									12 22	146	Lv. Hampton	Lv 6396					
				12 22	910	Lv. Hampton	Lv 6396									2 20	6 10	Lv. Granger	Lv 6279	1 15	8 55			
	6 25	6 42	2 20	6 10	929	Lv. Granger	Lv 6279	1 15		8 55	11 07	1 37		3 30	7 15	2 45	176	Lv. Green River	Lv 6077	12 05	7 55			
	7 30	7 50	3 30	7 15	959	Lv. Green River	Lv 6077	12 05		7 55	10 15	12 40		4 00	7 38	2 15	191	Lv. Rock Springs	Lv 6507	11 18	7 28			
	7 56	8 20	4 00	7 38	976	Lv. Rock Springs	Lv 6260	11 18		7 28	9 49	12 06		6 25	5 20	269	Lv. Wamsutter	Lv 6706	8 15	5 28				
				6 25	1052	Lv. Wamsutter	Lv 6706	8 15		5 28	7 46	9 55		8 00	11 40	6 40	310	Lv. Rawlins	Lv 6744	6 40	4 10			
	11 55	12 10	8 00	11 40	1093	Lv. Rawlins	Lv 6744	6 40		4 10	6 35	8 35		9 20		7 53	350	Lv. Hanna	Lv 6788	5 20				
				9 20	1133	Lv. Hanna	Lv 6788	5 20				7 23				8 33	370	Lv. Medicine Bow	Lv 6562	4 35				
				8 00	1171	Lv. Rock River	Lv 6704	3 58						12 10	3 20	11 00	427	Lv. Laramie	Lv 7149	2 35	12 45			
	3 50	4 05	12 10	3 20	1210	Lv. Laramie	Lv 7149	2 35		12 45	3 25	5 10				12 10	453	Lv. Sherman	Lv 8000	f 1 41				
				12 17	1236	Lv. Sherman	Lv 8000	f 1 41								12 17	457	Lv. Buford	Lv 7766	1 30				
				12 17	1240	Lv. Buford	Lv 7766	1 30								2 15	5 20	1 10	484	Ar. Cheyenne	Lv 6050	12 01		
	5 40	6 00	2 15	5 20	1267	Ar. Cheyenne	Lv 6050	12 01		10 40	1 20	3 00		5 30	7 30	2 00	484	Lv. Cheyenne	Ar 6050	11 40	10 25	8 35		
				2 00	1267	Lv. Cheyenne	Ar 6050	11 40		10 25	10 25	10 25		7 02	8 40	3 24	532	Lv. Eaton	Lv 4822	9 58		6 47		
				3 38	1322	Lv. Greeley	Lv 4637	9 45		8 27	8 27	8 27		7 30	8 55	3 38	539	Lv. Greeley	Lv 4637	9 45	8 27	6 32		
				3 50	1328	Lv. La Salle	Lv 4663	9 31		8 15	8 15	8 15		7 45	9 05	3 50	545	Lv. La Salle	Lv 4663	9 31	8 15	6 15		
				4 42	1355	Lv. Brighton	Lv 4968	8 47						9 20	10 45	5 30	591	Ar. Denver	Lv 5170	8 15	7 05	4 45		
	10 45	10 45	9 20	10 45	1374	Ar. Denver	Lv 5170	8 15	8 00	7 05	7 05	7 05		10 00	12 20	7 10	591	Lv. Denver	Ar 5170	7 10	5 35	12 15		
	5 55	6 10	2 30	5 35	1267	Lv. Cheyenne	Ar 6050	11 30		10 25	1 05	2 45		10 48		7 54	613	Lv. Watkins	Lv 5513	f 6 25		11 28		
				2 03	1290	Lv. Hillsdale	Lv	f 10 33						1 18	3 05	9 55	681	Lv. Limon	Lv 5349	4 16	2 40	9 15		
				2 26	1302	Lv. Egbert	Lv	f 9 58						2 00	4 05	10 30	696	Lv. Hugo	Lv 5027	3 45	2 05	8 45		
				2 47	1313	Lv. Pine Bluffs	Lv 5038	9 24				f 1 04		4 20		12 33	768	Lv. Cheyenne Wells	Lv 4259	1 27	11 38	6 23		
				3 32	1335	Lv. Kimball	Lv 4697	8 12				f 12 20		7 18	8 15	3 07	854	Lv. Oakley	Lv 2981	10 35	8 52	4 00		
				4 08	1353	Lv. Potter	Lv	7 30						8 05		4 55	909	Lv. Buffalo Park	Lv 2695	f 9 32				
	8 25	8 40	5 05	8 10	1372	Lv. Sidney	Lv 4090	7 30		7 00	10 03	11 15		9 00		6 40	928	Lv. Wakeenee	Lv 2391	8 32		1 55		
				5 34	1390	Lv. Lodge Pole	Lv 3820	f 5 39				f 10 39		10 45	11 35	4 55	928	Lv. Ellis (M. T.)	Lv 2056	7 55	6 40	1 25		
				5 53	1399	Lv. Chappell	Lv 3685	f 5 12								7 05	942	Lv. Hays (C. T.)	Lv 1936	8 10	7 05	1 57		
	9 28	9 48	6 27	9 12	1414	Lv. Julesburg	Lv 3456	4 35	2 00	5 47	8 40	9 57		11 58		7 55	968	Lv. Russell	Lv 1765	7 13		1 07		
				6 54	1425	Lv. Big Springs	Lv	f 4 05								8 14	992	Lv. Bunker Hill	Lv 1802	6 51				
				7 35	1434	Lv. Ogallala	Lv 3207	3 20	1 05					12 45		9 13	1008	Lv. Ellsworth	Lv 1471	5 43		11 57		
				8 18	1464	Lv. Paxton	Lv	2 40						2 30	3 20	10 35	1045	Lv. Salina	Lv 1163	4 20	3 55	10 50		
				8 43	1476	Lv. Sutherland	Lv 2955	2 15								10 55	1059	Lv. Solomon	Lv 1111	3 42		10 26		
				8 59	1482	Lv. Hershey	Lv 2897	2 00								4 10	11 13	1068	Lv. Abilene	Lv 1093	3 22	3 03	10 09	
	12 35	12 55	9 50	12 15	1495	Lv. (Cr) N. Platte	Ar 2796	1 35	11 30	3 35	6 35	7 40				4 20	1092	Lv. Junction City	Lv 1021	2 40	2 20	9 30		
	f 1 31			11 21	1518	Lv. Brady Island	Lv 2647	f 1 35								12 07	1096	Lv. Fort Riley	Lv 1009	2 22				
				11 45	1530	Lv. Gothenburg	Lv 2559	1 07				f 7 32				4 52	5 52	1125	Lv. Manhattan	Lv 957	1 50	1 35	8 52	
				12 10	1541	Lv. Cozad	Lv 2482	12 15		10 36	3 08	6 02	6 53			5 14		12 56	Lv. Wamego	Lv 929	1 24		8 31	
	2 10	2 36	11 25	1 45	1555	Lv. Lexington	Lv 2385	12 15	9 30	2 16	5 05	5 55				6 10	7 25	2 20	1164	Lv. Topeka	Lv 821	12 15	12 07	7 35
	3 08	3 33	12 20	2 41	1590	Lv. Kearney	Lv 2146	10 52	9 30	1 15	4 05	4 50				6 55	8 03	3 05	1192	Ar. Lawrence	Lv 763	11 32	11 07	6 56
	4 15	4 45	1 30	3 50	1632	Lv. Grand Island	Lv 1860	9 15	8 15	1 15	4 05	4 10				9 10	9 10	3 15	1192	Lv. Lawrence	Ar 763	11 05		6 30
	4 50		2 06	3 48	1654	Lv. Central City	Lv 1697	8 24	7 28	f 12 41				11 55	11 55	4 50	1226	Ar. Leavenworth	Lv 712	9 20		4 00		
	5 53	6 16	3 12	5 26	1674	Lv. Columbus	Lv 1442	6 58	6 20	11 46	2 35	3 05				7 56	9 06	4 03	1229	Lv. Armstrong	Lv 690	10 36	10 22	6 06
	7 05	7 26	4 32	6 36	1790	Lv. Fremont	Lv 1192	5 25	5 00	10 44	1 40	1 52				8 05	9 15	4 15	1231	Ar. Kansas City	Lv 681	10 30	10 15	6 00
	8 20	8 30	5 45	7 40	1786	Ar. Omaha	Lv 1031	4 05	3 50	9 45	12 45	12 50				10 00	10 00	9 00	1231	Lv. Kansas City	Ar 681	7 00	9 40	5 20
	8 50	8 50	6 35	7 55	1783	Lv. Omaha, C.&N.W.	Ar 1031	3 28	3 28	9 10	12 30	12 30				6 30	6 30	7 00	1507	Ar. St. Louis	Lv	9 01	2 15	9 04
	11 20	11 20	8 30	9 10	2273																			



# OGDEN, BUTTE, BOISE, SPOKANE, PORTLAND CHICAGO TO PITTSBURG, BUFFALO, NEW YORK

WELLS, FARGO & CO. EXPRESS



### BALTIMORE & OHIO R. R.

TO NEW YORK	Time	Day	Train	Time	Day	Train	Time	Day	Train	Time	Day	Train	Time	Day	Train
Lv Chicago.....G	9 15	1st	No.10	11 00	1st	No.8*	5 45	1st	No.6	9 30	1st	No.14			
Ar Pittsburg...(C.T.)	11 35						7 40	2nd		12 50	2nd				
Ar New York...(E.T.)	2 25	2nd		6 45	2nd		10 50	2nd		12 00	3rd				

### ERIE R. R.

Lv Chicago.....H	*11 00	1st	No.4*	9 30	1st	No.8									
Ar Buffalo.....															
Ar New York...(E.T.)	4 15	2nd		7 53	3rd										

### GRAND TRUNK RY.

Lv Chicago.....H	*11 05	1st	No.8*	3 50	1st	No.4*	11 28	10 15	No.6						
Ar Buffalo...(E.T.)				8 50	2nd		5 25	2nd							
Ar New York...(L.V.)	5 08	2nd		10 05	2nd		7 38	3rd							

### LAKE SHORE & MICHIGAN SOUTHERN RY. (1)

	E-F	Time	Day	Train	E-F	Time	Day	Train	E-F	Time	Day	Train	E-F	Time	Day	Train
Lv Chicago.....D	*	8 25	1st	No.4*	9 00	1st	No.12*	10 15	No.6*	10 30	1st	No.10*	E-F	1 40	1st	No.16
Ar Buffalo.....		8 20	1st							11 59	2nd		E-F	3 15	2nd	
Ar New York...N.Y.C		7 55	2nd		9 11	2nd		9 11		1 48	2nd		E-F	3 45	2nd	

### LAKE SHORE & MICHIGAN SOUTHERN RY. (2)

	E-F	Time	Day	Train	E-F	Time	Day	Train	E-F	Time	Day	Train	E-F	Time	Day	Train
Lv Chicago.....D	*	2 30	1st	No.26*	3 00	1st	No.14*	5 30	1st	No.22	8 30	1st	No.20*	11 30	1st	No.28
Ar Buffalo...(C.T.)					6 45	2nd					11 45	2nd		1 50	2nd	
Ar New York...N.Y.C.		9 25	2nd		8 33	2nd		5 25	2nd		10 10	2nd		5 05	3rd	

### MICHIGAN CENTRAL R. R.

	E-F	Time	Day	Train	E-F	Time	Day	Train	E-F	Time	Day	Train	E-F	Time	Day	Train
Lv Chicago.....*	9 05	1st	No.8*	10 30	1st	No.10*	3 00	1st	No.14*	5 40	1st	No.4*	12 05	1st	No.36	
Ar Buffalo...(E.T.)	10 10	1st		1 00	2nd		6 30	2nd		7 00	2nd		5 05	1st		
Ar New York...N.Y.C.	9 00	2nd		1 48	2nd		8 33	2nd		5 50	2nd		7 03	2nd		

### NICKEL PLATE ROAD.

Lv Chicago.....D	*10 35	1st	No.2*	2 32	1st	No.4*	9 40	1st	No.6						
Ar Buffalo...(C.T.)	2 15	2nd		7 35	2nd		3 05	2nd							
Ar New York DL&W	3 30	2nd		7 30	2nd		6 00	3rd							
Ar New York...W.S.	5 00	2nd		9 10	2nd		8 00	3rd							

### PENNSYLVANIA R. R. (1)

	E-F	Time	Day	Train	E-F	Time	Day	Train	E-F	Time	Day	Train	E-F	Time	Day	Train
Lv Chicago.....B	*	8 15	1st	No.16*	10 05	1st	No.34*	10 30	1st	No.22*	2 45	1st	No.28*	3 15	1st	No.8
Ar Pittsburg...(C.T.)		8 10	1st		1 45	2nd		9 55	1st		11 46	1st		5 40	2nd	
Ar New York...(E.T.)		8 08	2nd		2 55	2nd		9 20	2nd		9 40	2nd		8 05	2nd	

### PENNSYLVANIA R. R. (2)

	E-F	Time	Day	Train	E-F	Time	Day	Train	E-F	Time	Day	Train	E-F	Time	Day	Train
Lv Chicago.....B	*	5 30	1st	No.2*	9 45	1st	No.10*	11 45	1st	No.6						
Ar Pittsburg...(C.T.)		5 30	2nd		1 55	2nd		5 05	2nd							
Ar New York...(E.T.)		5 30	2nd		7 00	3rd		6 54	3rd							

### WABASH R. R.

Lv Chicago.....H	*12 06	1st	No.14*	3 00	1st	No.6*	11 00	1st	No.12						
Ar Buffalo...(E.T.)	5 14	2nd		8 10	2nd		6 30	2nd	No.2						
Ar New York NY&W		2nd		10 00	2nd										
Ar New York...W.S.	5 00			9 10	2nd		8 30	3rd							
Ar New York DL&W				7 25	2nd		7 50								

E.F.—Extra fare train, Chicago to New York

## OREGON SHORT LINE RAILROAD

OGDEN, YELLOWSTONE, BUTTE

	15	3	13-113	1	Miles	DESTINATIONS	2	4	114-14	16	
* 8 20	* 4 00	* 9 15	* 1 10	0	Lv.....	Ogden.....	Ar	9 10	3 35	8 55	6 15
				81	Lv.....	Oxford.....	Lv	6 37	6 03	3 52	
11 30	7 25	1 15	5 50	111	Lv.....	McCannon.....	Lv	5 40	12 25	5 10	3 05
12 20	8 45	2 30	7 30	134	Lv.....	Pocatello.....	Lv	4 50	11 35	4 25	2 20
1 10	9 40	3 17	8 18	158	Lv.....	Blackfoot.....	Lv	2 55	10 16	12 12	1 10
1 50	10 30	4 10	9 07	184	Ar.....	Idaho Falls.....	Lv	2 27	9 51	11 20	12 25
				184	Lv.....	Idaho Falls.....	Ar			11 15	12 20
				237	Ar.....	Marysville.....	Lv			* 9 00	
				292	Ar.....	Yellowstone Station.....	Lv			* 7 15	
				264	Lv.....	Monida.....	Lv	11 08	6 35		
				279	Lv.....	Lima.....	Lv	10 30	6 00		
				302	Lv.....	Red Rock.....	Lv	9 29	5 02		
				328	Lv.....	Dillon.....	Lv	8 30	4 05		
				358	Lv.....	Melrose.....	Lv	7 16	2 58		
				390	Ar.....	Silver Bow.....	Lv	6 00	1 50		
				397	Ar.....	Butte.....	Lv	5 40	1 30		

Light face figures A. M. Dark face figures P. M. \*—Daily. †—Daily except Sunday.

f—Stops to receive or discharge passengers. C. T.—Central Time. E. T.—Eastern Time.

E. F.—Extra Fare Train Chicago to New York.

### SECTION MAP OF CHICAGO

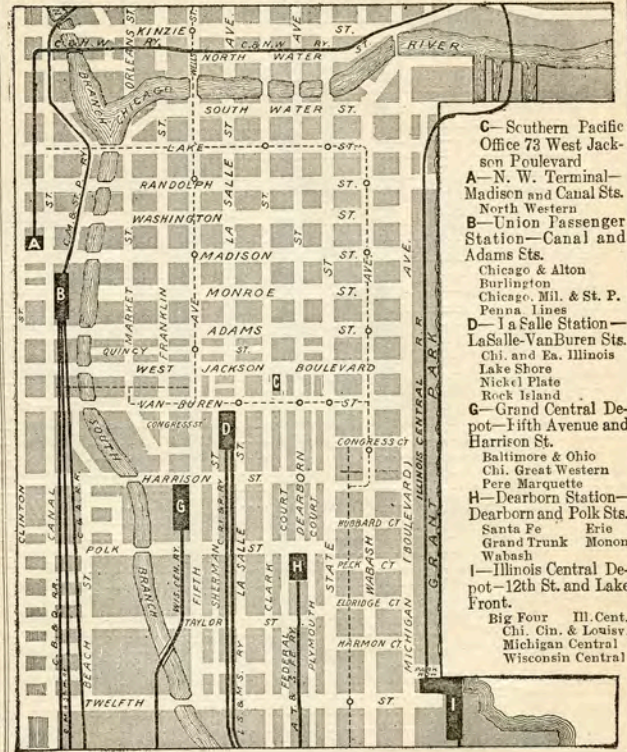

- G—Southern Pacific Office 73 West Jackson Boulevard
- A—N. W. Terminal—Madison and Canal Sts. North Western
- B—Union Passenger Station—Canal and Adams Sts. Chicago & Alton Burlington Chicago, Mil. & St. P. Penna. Lines
- D—La Salle Station—LaSalle-VanBuren Sts. Chi. and Ea. Illinois Lake Shore Nickel Plate Rock Island
- G—Grand Central Depot—Fifth Avenue and Harrison St. Baltimore & Ohio Chi. Great Western Pere Marquette
- H—Dearborn Station—Dearborn and Polk Sts. Santa Fe Erie Grand Trunk Monon Washash
- I—Illinois Central Depot—12th St. and Lake Front. Big Four Ill. Cent. Chi. Gn. & Louisv. Michigan Central Wisconsin Central

### OREGON SHORT LINE R. R.

OGDEN, SALT LAKE CITY, BUTTE, SPOKANE  
PORTLAND

	3-17	13	1-5	Miles	DESTINATIONS	18-4	14	6-2
* 4 00	* 9 15	* 1 10	0	Lv.....	Ogden.....	Ar	3 35	8 55
5 25	10 55	3 10	49	Lv.....	Cache June.....	Lv	2 10	7 10
7 35	1 15	9 17	111	Lv.....	McCannon.....	Lv	12 35	5 10
8 50	2 05	10 25	134	Lv.....	Pocatello.....	Lv	11 35	4 25
10 20	3 55	12 05	193	Lv.....	Minidoka.....	Lv	9 35	2 30
11 45	5 25	1 30	242	Lv.....	Shoshone.....	Lv	8 15	1 04
1 15	7 05	3 25	294	Lv.....	Glenn's Ferry.....	Lv	6 30	11 05
	f 9 04	5 20	345	Lv.....	Orchard.....	Lv	f 9 30	f 7 55
3 40	10 00	6 10	379	Ar.....	Nampa.....	Lv	4 00	8 20
4 00	10 10	6 30	379	Lv.....	Nampa.....	Ar	3 30	7 10
4 50	10 55	7 15	399	Ar.....	Boise.....	Lv	2 40	8 30
3 50		6 20	379	Ar.....	Nampa.....	Ar	3 50	
4 10		6 40	388	Lv.....	Caldwell.....	Lv		6 00
f 4 15		7 50	421	Lv.....	Ontario.....	Lv		4 40
4 40		9 20	461	Ar.....	Huntington.....	Lv	1 45	3 10
7 45		8 35	461	Lv.....	Huntington.....	Ar	12 35	1 55
7 50		11 05	508	Lv.....	Baker.....	Lv		
9 33		1 10	560	Lv.....	La Grande.....	Lv	8 35	9 30
		3 00	593	Lv.....	Huron.....	Lv	3 00	7 30
12 25		4 25	624	Ar.....	Pendleton.....	Lv	5 05	5 25
6 30		7 00	634	Lv.....	Pendleton.....	Ar	4 55	4 50
6 30		5 45	882	Ar.....	Spokane.....	Lv	7 00	6 00
12 35		4 35	634	Lv.....	Pendleton.....	Ar	4 55	5 15
1 58		6 15	678	Ar.....	Umatilla.....	Lv	3 35	3 15
			678	Lv.....	Umatilla.....	Ar		
			924	Ar.....	Spokane.....	Lv		
2 03		6 20	678	Lv.....	Umatilla.....	Ar	3 30	3 10
3 15		7 40	724	Lv.....	Arlington.....	Lv	2 04	1 30
5 05		9 45	777	Lv.....	The Dalles.....	Lv	12 40	11 20
5 43		10 33	799	Lv.....	Hood River.....	Lv	11 55	10 25
8 00		12 45	865	Ar.....	Portland.....	Lv	10 00	* 8 00

### NERTHELANDS ROUTE—SOU. PAC. SACRAMENTO RIVER BOATS—DAY AND NIGHT SCHEDULES



# COAST LINE—SAN FRANCISCO, OAKLAND, SAN JOSE AND PASO ROBLES HOT SPRINGS, SANTA BARBARA, LOS ANGELES WELLS, FARGO & CO. EXPRESS



	18 Daily	76 Daily	10 Daily	24 Daily	20 Daily	Mis	DESTINATIONS	Elev	17 Daily	9 Daily	75 Daily	23 Daily	19 Daily	
	10 00	7 40	4 00	9 00	8 00	0	Lv San Francisco (3d & Townsend)	Ar 6	8 25	9 15	9 30	4 00	9 50	
	11 02			9 54		34	Lv Palo Alto	Lv 57				3 01		
	11 28			10 20		48	Lv Santa Clara	Lv 71				2 37		
	11 35	8 50	5 10	10 30	9 10	51	Ar San Jose (Market St.)	Lv 85	7 05	8 00	8 19	2 30	8 40	
		6 20	2 40	6 40	6 40	0	Lv San Francisco (Market St. Depot)	Ar 6	9 30			5 50		
		7 55	3 15	7 15	7 15	8	Lv Oakland (First & Broadway)	Ar 15	8 50			5 10		
			6 50	2 30	6 30	0	Lv Berkeley	Ar 87	8 37			5 57		
		7 05	2 25	7 05	7 05	0	Lv Alameda (Park St.)	Ar 15	8 20			5 20		
		7 04	3 22	7 23	7 23	11	Lv Fruitvale	Ar 32	8 35			5 00		
		8 40	4 55	9 00	9 00	45	Ar Santa Clara	Lv 71				2 45		
				9 00	9 00	48	Ar San Jose (Market St.)	Lv 85	7 05					
	11 47	8 53	5 18	10 35	9 14	51	Lv San Jose (Market St.)	Ar 85	6 50	7 55	8 15	2 22	8 36	
	12 23			11 23		71	Lv Morganhill	Lv 500	6 10			1 34		
	12 41			11 45		81	Lv Gilroy	Lv 192	5 53			1 14		
				11 59		87	Lv Sargent	Lv 133				12 56		
	1 16	10 10	6 45	12 25	10 35	100	Ar Pajaro	Lv 22	5 10	6 25	6 51	12 30	7 12	
		6 30	5 15	11 25	9 20	0	Lv Santa Cruz	Ar 17	7 00	10 27	10 27	1 20	8 10	
		7 14	6 01	12 10	10 09	18	Lv Watsonville	Ar 23	6 06	9 35	9 35	1 20	7 25	
		7 20	6 10	12 20	10 14	20	Ar Pajaro	Lv 22	6 00	9 30	9 30	12 30	7 20	
		6 20		10 00	10 00	0	Lv Pacific Grove	Ar 60		7 20	7 20	1 40	8 00	
		6 30		10 10	10 10	3	Lv Monterey	Ar 5		7 10	7 10	1 26	7 50	
		6 35		10 14	10 14	4	Lv Del Monte	Ar 10		7 05	7 05	1 23	7 44	
		7 10		10 50	10 50	18	Ar Castroville	Ar 15		6 30	6 30	1 50	7 10	
	1 16	10 10	6 45	12 45	10 35	100	Lv Pajaro	Ar 22	5 10	6 25	6 51	12 10	7 12	
		10 27	7 10	1 15	10 56	110	Lv Castroville	Ar 15	4 40	6 00	6 30	11 50	6 50	
	1 55	10 45	7 30	1 40	11 13	118	Lv Salinas	Lv 43	4 25	5 45	6 18	11 30	6 36	
				2 00		125	Lv Chualar	Lv 101	3 58			11 01		
	2 37		7 57	2 11		135	Lv Gonzales	Lv 127	3 48			10 50		
			8 11	2 28		144	Lv Soledad	Lv 180	3 35	4 57		10 34		
	3 11		8 43	3 05		152	Lv Metz	Lv 231	3 18			10 16		
	3 26			3 21		164	Lv King City	Lv 331	2 50	4 23		9 55		
	3 48	12 19	9 20	3 41	112 46	173	Lv San Lucas	Lv 395	2 33			9 37		
				4 04		183	Lv San Ardo	Lv 451	2 13	3 48	4 44	9 17	5 02	
				4 19		196	Lv Bradley	Lv 538	1 44			8 50		
	4 30			4 26		204	Lv McKay	Lv 540	1 30			8 34		
	4 48	1 05	10 21	4 50	1 33	207	Lv San Miguel	Lv 615	1 23	2 59		8 28		
	4 59			5 01		216	Lv Paso Robles Hot Springs	Lv 721	1 05	2 43	3 51	8 08	4 12	
				5 13		222	Lv Templeton	Lv 772	12 52			7 56		
				5 19		228	Lv Atascadero	Lv				7 44		
				5 33		230	Lv Eagle	Lv 985				7 38		
		5 30	1 37	11 05	2 08	236	Lv Santa Margarita	Lv 995	12 29	2 05	3 23	7 20	3 43	
		6 35	2 35	12 15	2 58	252	Lv San Luis Obispo	Lv 237	11 30	1 10	2 35	6 38	2 53	
				6 30		258	Lv Edna	Lv 224	11 03				5 00	
				6 45		263	Lv Pismo	Lv 25	10 46				4 50	
				6 55		266	Lv Oceano	Lv 17	10 40				4 41	
				7 01		277	Lv Guadalupe	Lv 79	10 19	12 11			4 33	
				7 23									4 13	
	10 25			7 30		0	Lv Guadalupe (P. C. E.)	Ar 79	9 55				3 50	
	10 55			8 00		9	Ar Santa Maria	Lv 9	9 20				3 30	
				7 50		288	Lv Casimiala	Lv 283	9 50				3 42	
	11 13			8 24	2 07	303	Lv Surf	Lv 45	9 15	11 14			3 09	
	12 01					325	Lv Concepcion	Lv 108	8 27				2 21	
	12 32			9 40		333	Lv Gaviota	Lv 92	7 59				1 48	
				10 15		355	Lv Naples	Lv 92	7 30				1 10	
				10 55	6 10	363	Lv Goleta	Lv 37	7 05				12 54	
				11 05	6 15	371	Ar Santa Barbara	Ar 2	6 45	8 45	11 00	11 20	12 35	
				6 30		371	Lv Santa Barbara	Ar 2	6 35	8 40	10 55	11 15	12 10	
				6 35		376	Lv Summerland	Lv 47					11 47	8 00
						381	Lv Carpinteria	Lv 7		8 16			11 35	7 33
				5 35		398	Ar Ventura	Lv 43	5 28	7 42		*11 50	10 53	6 55
						398	Lv Ventura	Ar 43	3 01				9 45	
						414	Ar Nordhoff	Lv 720	2 10				8 45	
						399	Lv Ventura	Ar 43	5 28	7 42		10 10	10 53	6 55
	3 20	3 15	7 28	11 55	5 35	404	Ar Montalvo	Lv 88	5 14			10 00	10 42	6 40
	3 30	3 25	7 38			404	Lv Montalvo	Ar 88	5 14			7 36	10 42	
		3 25	8 00			408	Lv Oxnard	Lv 45	5 02	7 15		7 19	10 33	
		3 40	8 15	12 15	6 00	438	Lv Santa Susana	Lv 963	3 56				9 36	
		4 55		7 15		446	Lv Chatsworth	Lv 925	3 37				9 17	
		5 17		7 25		464	Ar Burbank	Lv 554	3 00	5 30			8 40	
		5 52		2 15									8 40	
	3 30	7 40				0	Lv Montalvo	Ar 88				10 00	6 40	
	3 40	7 50				5	Lv Saticoy	Lv 145				9 50	6 30	
	4 00	8 10				12	Lv Santa Paula	Lv 286				9 35	6 15	
	4 20	8 30				22	Lv Fillmore	Lv 474				9 18	5 58	
	5 20	9 30				45	Lv Saugus	Lv 1161				8 20	5 00	
	5 27	9 39				49	Lv Newhall	Lv 1270				8 12	4 52	
	5 49	10 04				55	Lv Fernando	Lv 1063				7 50	4 27	
	6 15	5 52	10 30	2 15	8 15	464	Ar Burbank	Ar 554	3 00	5 30		7 22	8 40	4 00
	6 50	6 25	11 05	2 45	9 30	475	Ar Los Angeles	Lv 291	2 30	5 00	7 40	6 50	8 10	3 30

### EQUIPMENT

#### Nos. 19 and 20. SHORE LINE LIMITED.

Pullman Parlor Cars, Observation Parlor Car, Composite Car (lounging parlor, library and writing desk), Reclining Chair Cars, San Francisco and Los Angeles, Dining Cars, San Francisco and Los Angeles. First-class pay tickets only in connection with Pullman tickets for Parlor Cars and extra seat fare for Chair Cars.

Telephone Connections at San Francisco and Los Angeles, in Observation Cars for thirty minutes before departure.

Nos. 9 and 10. SUNSET EXPRESS. Electric Lighted. Standard Sleepers. Observation Car, Reclining Chair Cars, San Francisco and New Orleans. Pullman Standard Sleeper, San Francisco and Chicago (on Nos. 3 and 4 east of Los Angeles).

Diner, San Francisco and New Orleans.

Tourist Sleepers, San Francisco and New Orleans, St. Louis, Chicago, and Washington, Thursday Car connects Los Angeles for New Orleans and Washington. No passengers carried locally between Salinas and San Francisco in either direction.

Nos. 75 and 76. THE LARK. Electric Lighted throughout. Pullman Standard Sleepers and Observation Car, San Francisco and Los Angeles. Dining Car, San Francisco to Los Angeles, Los Angeles to San Francisco. Dinner served, commencing at 7:00 p. m., at both terminals. First-class pay tickets only, in connection with Pullman tickets. No passengers carried locally between San Francisco and San Jose or between Surf and Los Angeles in either direction.

Nos. 17 and 18. LOS ANGELES AND SAN FRANCISCO. PASSENGER. Reclining Chair Cars, Standard and Tourist Sleepers San Francisco and Los Angeles; Standard Sleeper San Francisco to New Orleans on No. 18 (on No. 10 East of Los Angeles). Diner, San Luis Obispo to Los Angeles; Los Angeles to San Luis Obispo; San Jose to San Francisco. All class tickets honored.

Light face figures A. M.

Dark face figures P. M.

\* Daily.

† Daily except Sunday.

‡ Flag stop to receive or discharge passengers.

h Trains 10 and 9 do not carry local passengers between any stations San Francisco and Salinas.

s Stops to discharge passengers only.

x Stops to let off passengers from points south of San Luis Obispo.

(18S-5L)

**HOTEL DEL MONTE, Del Monte, Cal.**  
Only Four Hours from San Francisco. Finest Golf Links, Tennis Courts, Motor Roads and Drives in the world—A Homelike Resort by the Sea—10 days stop-over allowed on certain first-class tickets—No visit to California is complete unless it includes beautiful Del Monte, the golfers' paradise.

**CASA DEL REY, Santa Cruz, Cal.**

A new modern fire-proof concrete Resort. Facing Santa Cruz Bay. An ideal all year Resort. Tennis Courts, Swimming, Fishing. Delightful Climate.—Unexcelled Cuisine.





# SUNSET ROUTE SAN FRANCISCO, LOS ANGELES, EL PASO



## SAN ANTONIO, HOUSTON, NEW ORLEANS

SEE PAGES 18, 19, SCHEDULES SAN FRANCISCO AND LOS ANGELES  
WELLS, FARGO & CO. EXPRESS

8-30 Daily	18-2 Daily	10-4 Daily	20-8 Daily	10 Daily	Miles	DESTINATIONS	Elevation	9 Daily	7-9 Daily	1 Daily	3-9 Daily	35-9 Daily	20-8 Daily	10 Daily	Miles	DESTINATIONS	Elevation	9 Daily	7-9 Daily	
10 40	10 00	4 00	8 00	4 00	0	Lv. San Francisco	Ar 6	9 15	9 50	.....	9 15	9 15	10 35	10 15	1295	Lv. El Paso, Tex. (M.T.)	G. H. & S. A.	Ar 3713	7 10	6 00
7 50	3 00	9 45	10 15	3 15	484	Lv. Los Angeles	Ar 291	12 00	6 30	7 15	3 30	5 00	12 33	12 15	1316	Lv. Clint	"	Ar 3713	7 30	7 00
8 15	3 24	n10 09	10 39	3 40	498	Lv. Shorb	Lv 977	f11 36	f 6 05	n 6 51	3 06	5 00	f 1 29	1 13	1348	Lv. Fort Hancock	"	Lv 3630	6 30	6 02
7 35	2 30	8 50	5 45	2 30	0	Lv. Pasadena, P. E. Ry.	Ar 826	12 12	8 35	8 35	3 42	5 12	f 2 11	2 11	1365	Lv. Finlay	"	Lv 3519	5 31	6 07
9 05	n 1 13	n10 58	11 30	4 35	515	Lv. Pomona	Lv 853	10 30	5 08	n 6 07	2 22	3 38	3 18	2 55	1387	Lv. Sierra Blanca	"	Lv 3945	4 40	4 30
9 33	n 4 27	n11 12	11 45	4 49	521	Lv. Ontario	Lv 980	10 15	4 50	n 5 54	2 09	3 10	6 55	5 10	1456	Lv. Valentine	"	Lv 4512	4 10	3 44
10 10	5 00	11 45	12 20	5 20	540	Ar. Colton	Lv 963	9 40	4 10	5 25	1 40	2 40	6 52	6 20	1491	Lv. Maria	"	Lv 4424	1 40	1 30
10 00	4 25	11 35	.....	4 25	0	Lv. San Bernardino	Ar 1039	9 40	7 40	7 40	1 45	2 50	f 7 25	7 15	1504	Lv. Paisano	"	Lv 4692	12 27	12 16
9 55	4 15	11 23	.....	4 15	0	Lv. Riverside	Ar 868	10 35	7 50	7 50	2 00	2 56	7 59	7 15	1517	Lv. Alpine	"	Lv 5082	.....	11 49
10 15	5 05	11 50	.....	5 05	0	Lv. Redlands	Ar 1334	9 35	.....	.....	1 30	2 26	9 06	8 15	1548	Lv. Marathon	"	Lv 4485	11 25	11 20
10 15	5 05	11 50	12 30	5 25	40	Lv. Colton	Ar 963	9 30	4 00	5 20	1 35	2 20	11 25	10 25	1608	Lv. Sanderson	"	Lv 4043	.....	10 11
10 30	5 20	12 05	12 45	5 40	540	Lv. Redlands Junction	Lv 1194	9 15	3 45	5 05	1 20	2 15	12 06	11 52	1629	Lv. Dryden	"	Lv 2728	8 10	7 55
f10 55	.....	.....	1 08	.....	554	Lv. El Casco	Lv 1870	f 8 50	3 20	.....	.....	f 1 55	3 04	2 08	1710	Lv. Comstock	"	Lv 2109	7 12	6 49
11 25	n 6 05	n12 50	1 35	6 30	563	Lv. Beaumont	Lv 2558	8 30	3 00	4 35	12 50	1 55	4 35	3 30	1745	Lv. Del Rio	"	Lv 1321	6 13	4 55
11 45	.....	.....	1 50	6 45	569	Lv. Banning	Lv 2314	8 12	2 40	.....	.....	1 20	5 40	4 50	1782	Lv. Spofford	"	Lv 1556	4 05	3 49
12 37	.....	.....	2 30	7 27	589	Lv. Palm Springs	Lv 676	7 15	1 35	.....	.....	12 24	6 20	5 30	1805	Lv. Cline	"	Lv 976	2 45	2 25
1 35	7 40	2 25	3 25	8 20	612	Lv. Indio	Lv 22	6 20	12 35	2 35	10 55	11 35	6 55	6 05	1823	Lv. Uvalde	"	Lv 1007	1 15	1 05
1 45	.....	.....	3 35	8 27	615	Lv. Coachella	Lv 76	5 57	12 10	.....	.....	11 05	7 43	6 50	1845	Lv. Sabal	"	Lv 917	12 20	12 18
1 53	.....	.....	3 45	8 34	619	Lv. Thermal	Lv 122	f 5 49	11 57	.....	.....	10 55	8 09	7 15	1857	Lv. D'Handis	"	Lv 930	11 42	11 45
2 03	.....	.....	4 00	8 43	625	Lv. Mecca	Lv 197	f 5 39	11 45	.....	.....	10 45	8 26	7 33	1866	Lv. Hondo	"	Lv 957	10 58	11 02
2 10	.....	.....	4 24	8 58	638	Lv. Salton	Lv 264	f 11 17	11 45	.....	.....	11 02	8 50	7 57	1876	Lv. Dunlay	"	Lv 881	10 29	10 35
2 24	.....	.....	5 25	9 55	668	Ar. Imperial Junction	Lv 3	4 28	10 25	1 08	9 28	9 40	9 23	8 25	1890	Lv. Lacoeste	"	Lv 890	10 12	10 17
3 25	.....	.....	6 00	.....	668	Lv. Imperial Junction	Ar 3	.....	.....	8 55	.....	9 40	10 15	9 30	1915	Ar. San Antonio	"	Lv 992	9 50	9 58
4 20	.....	.....	7 10	.....	696	Ar. Imperial	Lv 70	.....	.....	7 40	.....	8 35	11 00	10 30	1915	Lv. San Antonio	"	Lv 721	9 23	9 27
4 30	.....	.....	7 25	.....	699	Lv. El Centro	Lv 70	.....	.....	7 40	.....	8 35	11 49	11 21	1940	Lv. Marion	"	Lv 661	8 30	8 30
.....	.....	.....	7 25	.....	0	Lv. El Centro	Ar 2	7 25	.....	7 25	1 50	12 12	12 11	11 40	1951	Lv. Seguin	"	Ar 661	7 30	6 30
.....	.....	.....	7 40	.....	3	Lv. Imperial	Lv 70	7 10	.....	7 10	1 38	12 30	11 59	11 21	1940	Lv. Kingsbury	"	Ar 642	6 32	5 40
.....	.....	.....	8 55	.....	31	Ar. Imperial Junction	Lv 3	6 00	.....	6 00	12 30	1 10	12 30	11 40	1951	Lv. Harwood	"	Lv 550	6 07	5 15
.....	.....	.....	f 6 20	.....	685	Lv. Mammoth	Lv 328	f 9 37	.....	.....	.....	1 33	12 30	11 59	1961	Lv. Luling	"	Lv 604	f 5 45	4 55
.....	.....	.....	f 7 25	f11 01	699	Lv. Glamis	Lv 352	f 3 41	9 10	.....	.....	1 57	12 51	12 22	1972	Lv. Waelder	"	Lv 604	f 5 45	4 55
.....	.....	.....	f 8 05	12 15	717	Lv. Oglby, Cal.	Lv 137	f 3 16	8 36	.....	.....	2 25	1 10	12 39	1981	Lv. Flatonio	"	Lv 407	5 20	4 30
10 50	5 40	.....	8 05	1 25	733	Lv. Yuma, Ariz. (P. T.)	Lv 137	2 45	8 05	11 35	7 55	2 40	1 57	12 39	1981	Lv. Schulenburg	"	Lv 456	4 55	4 40
11 59	6 48	.....	9 15	1 25	733	Lv. Yuma, Ariz. (M. T.)	Lv 137	3 35	8 55	12 25	8 45	2 40	1 57	12 39	1981	Lv. Weimar	"	Lv 367	4 27	3 43
.....	.....	.....	f 9 46	.....	747	Lv. Blaisdell	Lv 185	.....	8 09	.....	.....	3 05	2 40	2 10	2026	Lv. Glidden	"	Lv 452	4 07	3 20
.....	.....	.....	10 01	.....	754	Lv. Dome	Lv 187	.....	7 54	.....	.....	3 13	2 40	2 10	2038	Lv. Columbus	"	Lv 346	3 44	2 55
1 09	.....	.....	10 38	2 37	771	Lv. Wellton	Lv 253	f 1 55	7 16	.....	.....	3 30	3 13	2 37	2041	Lv. Eagle Lake	"	Lv 410	3 25	2 40
.....	.....	.....	11 23	.....	793	Lv. Mohawk	Lv 540	.....	6 39	.....	.....	3 45	3 45	3 20	2038	Lv. Rosenberg	"	Lv 233	3 03	2 15
.....	.....	.....	12 01	.....	812	Lv. Aztec	Lv 494	.....	5 45	.....	.....	5 30	3 45	3 20	2041	Lv. Eagle Lake	"	Lv 201	2 57	2 02
2 33	9 20	.....	12 30	4 09	827	Lv. Sentinel	Lv 686	12 05	5 09	9 20	5 47	5 07	3 45	3 20	2038	Lv. Eagle Lake	"	Lv 174	2 28	1 27
3 20	10 06	.....	1 26	5 00	856	Lv. Gila	Lv 736	11 03	4 05	8 30	5 00	5 25	5 07	4 35	2088	Lv. Richmond	"	Lv 105	1 25	12 05
4 45	11 35	.....	3 10	6 50	898	Ar. Maricopa	Lv 1172	9 25	2 24	7 15	3 35	6 15	5 07	4 45	2093	Lv. Sugarland	"	Lv 90	1 08	11 45
.....	.....	.....	3 30	7 00	0	Lv. Maricopa	Ar. A. E. Ar 1172	8 55	2 15	7 05	.....	6 45	5 25	5 02	2101	Lv. Houston	G. H. & S. A.	Lv 82	f12 52	11 40
8 15	.....	.....	4 45	8 15	35	Ar. Phoenix	Lv 1082	7 45	1 00	6 00	.....	7 58	6 15	6 00	2124	Lv. Houston	T. & N. O.	Lv 64	12 05	10 35
.....	.....	.....	7 45	.....	0	Lv. Phoenix	Ar. A. E. Ar 1082	10 40	4 45	10 40	8 15	6 45	6 30	6 20	2124	Lv. Liberty	"	Ar 64	11 24	10 10
.....	.....	.....	8 45	.....	35	Ar. Maricopa	Lv 1172	9 25	3 30	9 25	7 00	9 05	6 45	6 30	2165	Lv. Nome	"	Lv 41	10 20	8 54
4 45	11 35	.....	3 10	6 50	898	Lv. Maricopa	Ar 1172	9 06	2 24	7 15	3 35	9 10	9 05	8 55	2207	Lv. Beaumont	"	Lv 54	.....	8 04
.....	.....	.....	3 48	f 7 32	919	Lv. Casa Grande	Lv 1395	f 8 32	1 33	.....	.....	9 10	9 10	9 00	2207	Lv. Beaumont	"	Lv 32	9 08	7 36
.....	.....	.....	4 50	f 8 42	952	Lv. Red Rock	Lv 1864	f 7 31	12 32	.....	.....	10 00	9 10	9 41	2230	Lv. Beaumont	"	Ar 32	9 05	6 31
7 15	2 10	.....	6 10	10 05	985	Lv. Tucson	Lv 2390	6 30	11 30	4 35	1 32	10 10	9 10	9 57	2235	Lv. Orange, Tex.	"	Lv 21	8 15	6 57
.....	.....	.....	f 6 57	.....	999	Lv. Esmond	Lv 1004	.....	10 18	.....	.....	10 28	10 10	9 57	2235	Lv. Echo, La.	T. & N. O.	Lv 8 05	6 39	
.....	.....	.....	7 10	.....	1004	Lv. Vail	Lv 3240	.....	10 07	.....	.....	10 46	10 10	9 57	2235	Lv. Vinton	"	Lv 8 01	6 37	
.....	.....	.....	f 7 38	f11 25	1013	Lv. Pantano	Lv 3544	f 5 03	9 46	.....	.....	11 30	10 28	10 03	2235	Lv. Lake Charles	L. W. Ar	Lv 6 59	5 30	
.....	.....	.....	8 11	f11 56	1024	Lv. Mescal	Lv 4060	f 4 36	9 18	.....	.....	12 35	10 46	11 44	2230	Lv. Welsh	"	Lv 32	6 13	4 42
9 15	4 10	.....	8 40	12 25	1033	Lv. Benson	Lv 3575	f 4 05	8 40	2 38	11 40	1 10	1 55	1 20	2341	Lv. Jennings	"	Lv 5 54	4 21	
.....	.....	.....	9 54	.....	1054	Lv. Dragoon	Lv 4631	f 3 14	7 40	.....	.....	1 10	2 05	1 25	2341	Lv. Crowley	"	Lv 32	5 22	3 44
.....	.....	.....	10 16	1 56	1064	Lv. Cochise	Lv 4220	2 42	7 05	.....	.....	1 55	2 44	2 05	2360	Lv. LaFayette	L. W. Ar	Lv 51	4 40	3 00
.....	.....	.....	10 40	2 20	1075	Lv. Wilcox	Lv 4164	2 20	6 39	.....	.....	2 05	3 34	2 44	2360	Lv. LaFayette	M. L. & T. Ar	Lv 51	4 35	2 50
.....	.....	.....	11 32	3 03	1095	Lv. Bowie	Lv 3													

# COAST AND VALLEY LINES SOUTHERN PACIFIC

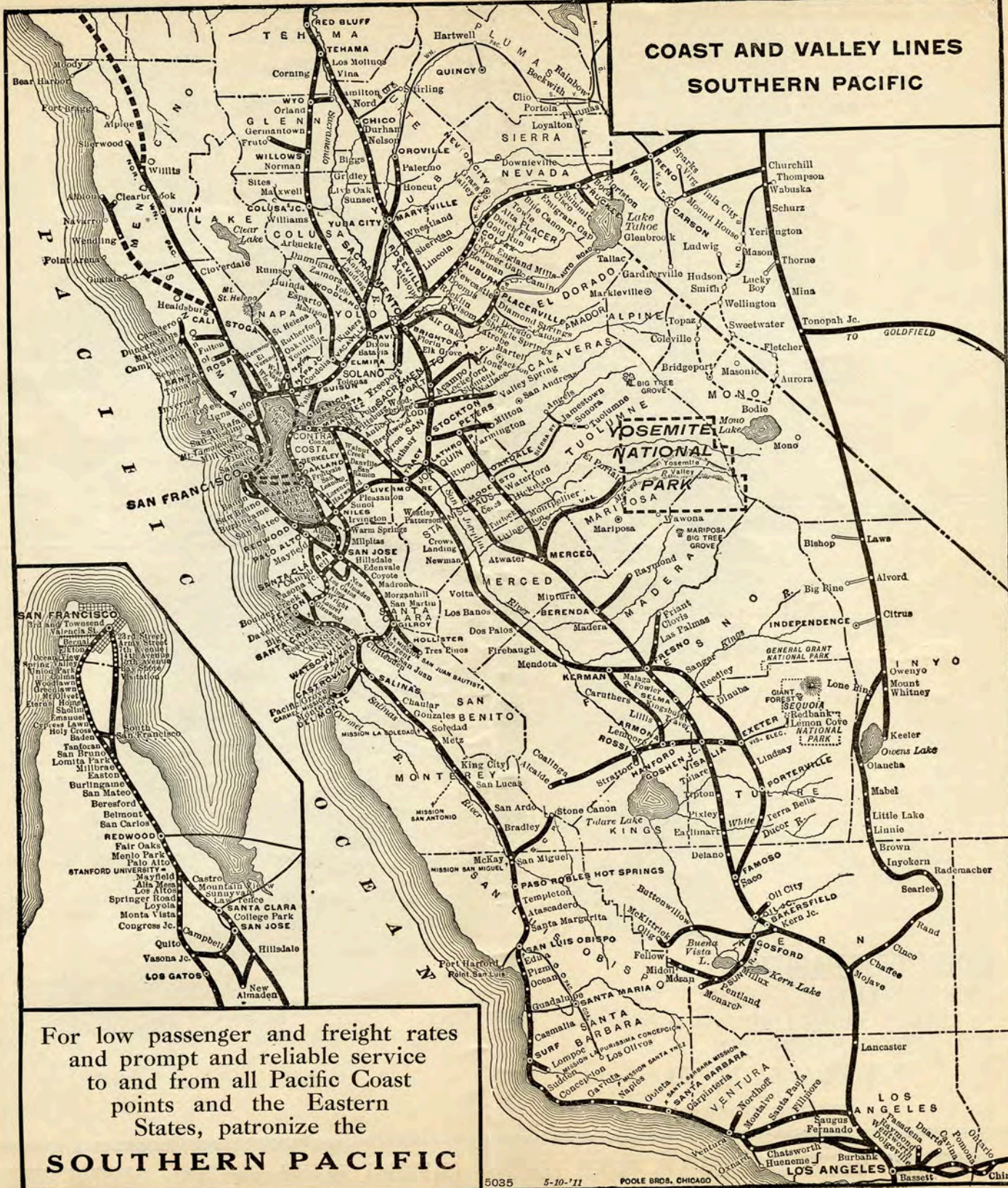

For low passenger and freight rates  
and prompt and reliable service  
to and from all Pacific Coast  
points and the Eastern  
States, patronize the  
**SOUTHERN PACIFIC**

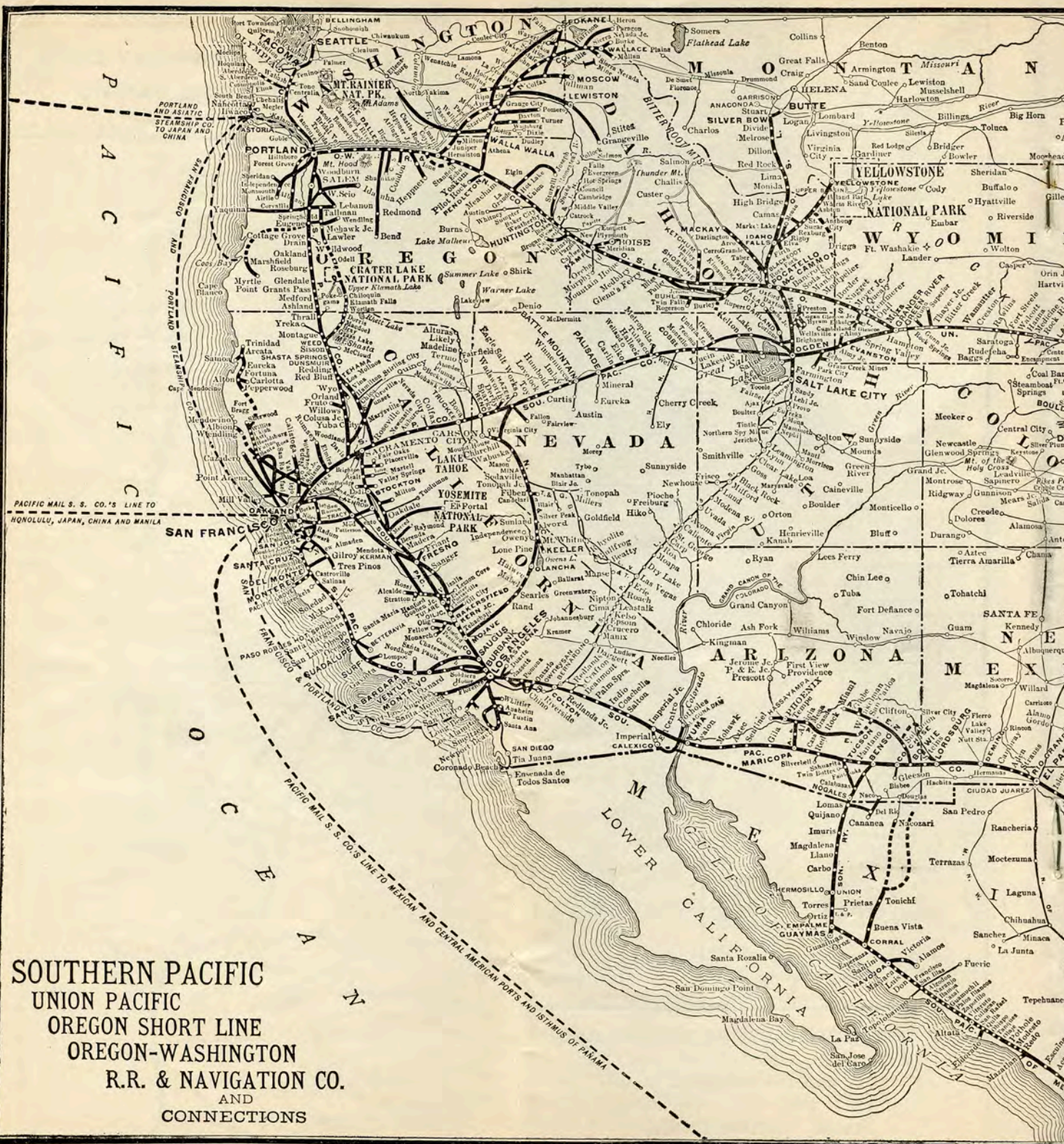

**SOUTHERN PACIFIC**  
**UNION PACIFIC**  
**OREGON SHORT LINE**  
**OREGON-WASHINGTON**  
**R.R. & NAVIGATION CO.**  
**AND**  
**CONNECTIONS**

**SETTLERS WANTED FOR SOUTHERN PACIFIC LANDS IN CALIFORNIA, NEVADA AND UTAH—ADDRESS LAND DEPT**

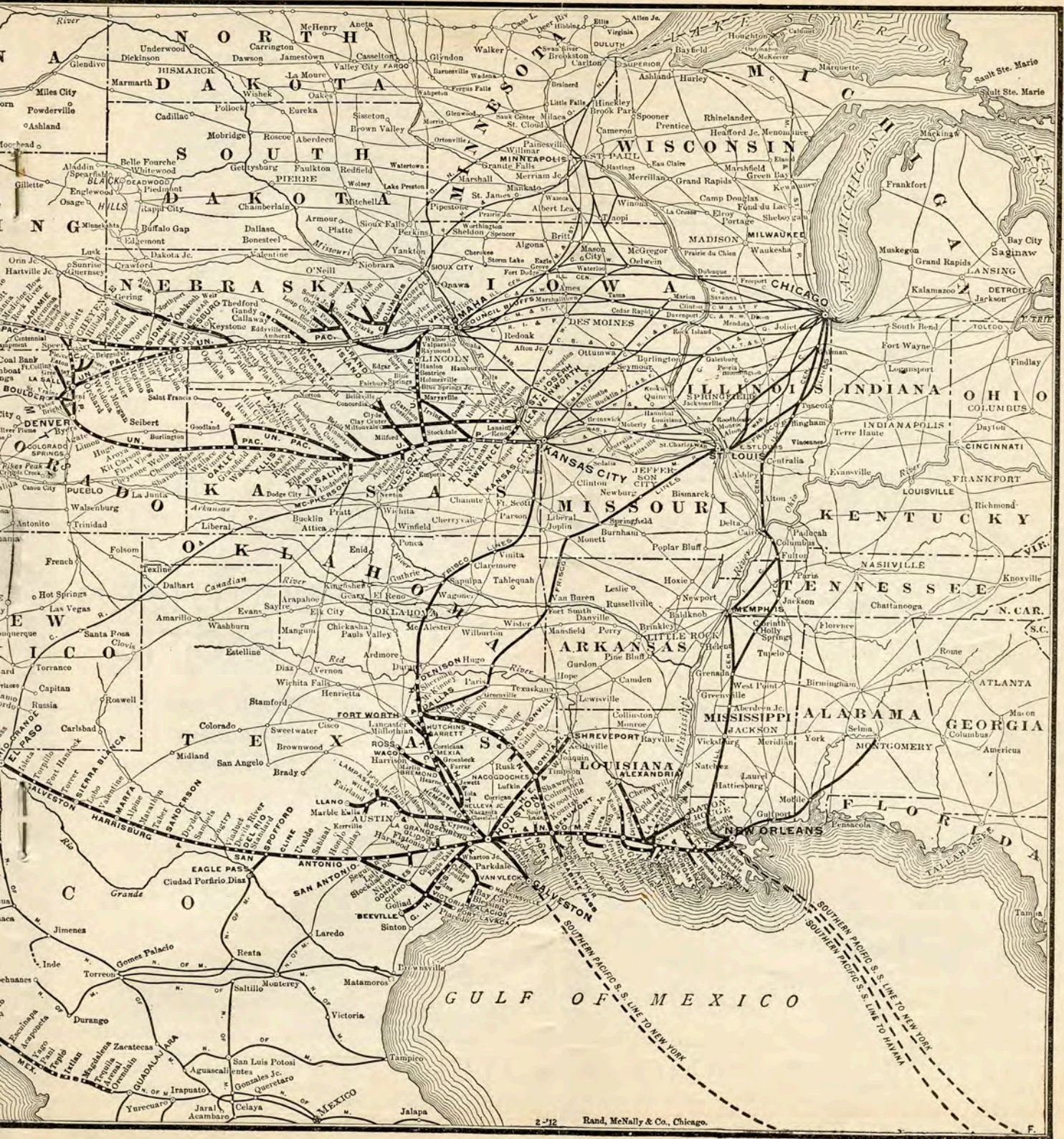

PT SOUTHERN PACIFIC COMPANY, FLOOD BLDG., SAN FRANCISCO, CAL., OR GROSSE BLDG., LOS ANGELES, CAL.



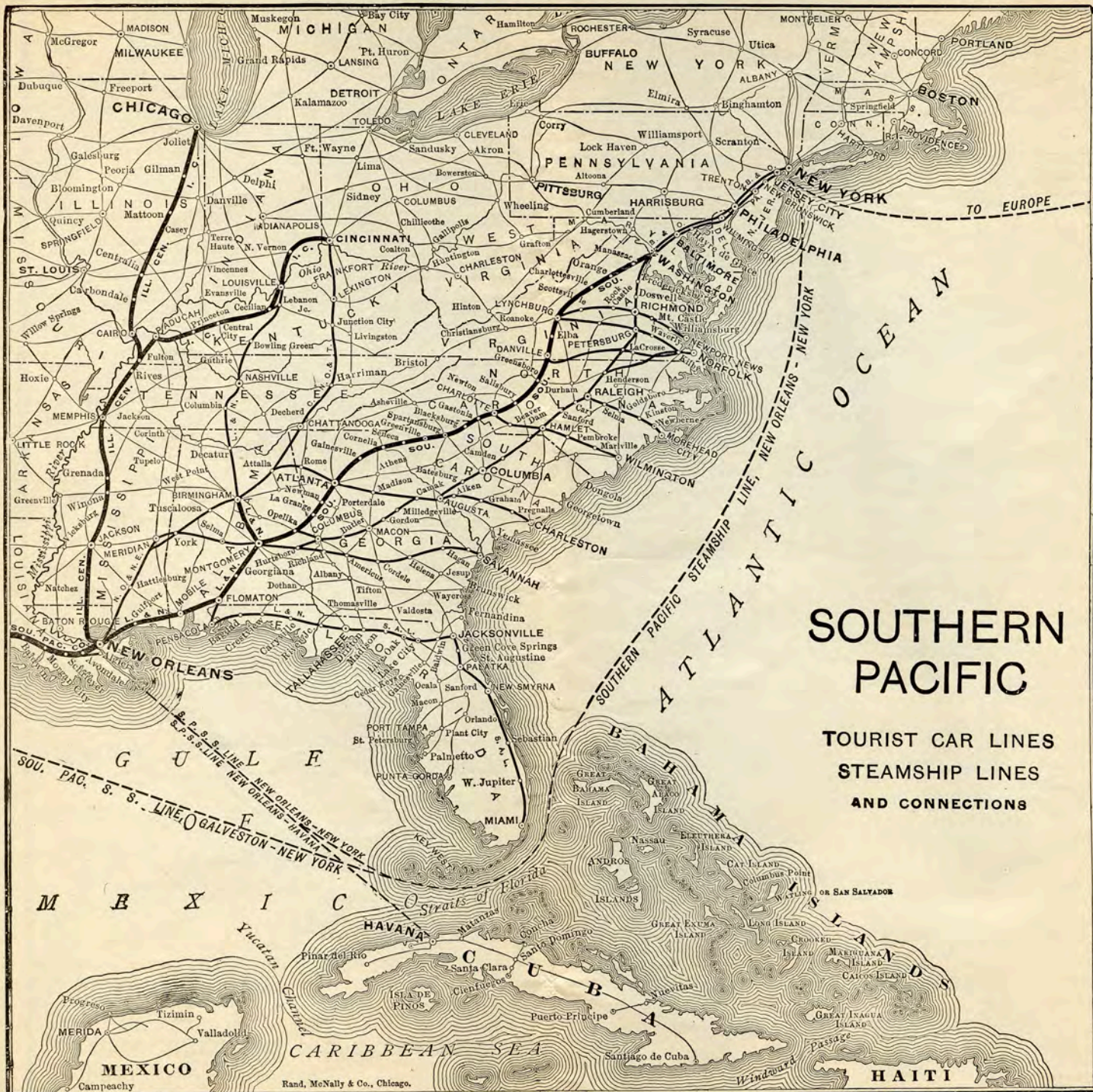

Is the title of a beautiful 32 page book picturing in colors and describing the attractive Summer and Winter resorts of California. It is yours for the asking. Fill in the Coupon.

**SUNSET TRAVEL BUREAU OF INFORMATION**  
460 Fourth Street, San Francisco

Herewith 4 cents postage. Please send me "CALIFORNIA'S FAMOUS HOTELS."



# SAN FRANCISCO OR LOS ANGELES AND COALINGA, PORTERVILLE—SAUGUS AND SANTA BARBARA

WELLS FARGO & CO. EXPRESS



## SAN FRANCISCO, GOSHEN JUNCTION, HANFORD, LEMOORE, COALINGA

23 Daily	61 Daily	65 Daily	31 Daily	86-78 Daily	8-69 Daily	32-8 Daily	84-63 Daily	84-63 Daily	Mis	DESTINATIONS	60-83 Daily	60-83 Daily	62-15 Daily	70-87 Daily	64-7 Daily	64-7 Daily	94 Daily	32 Daily	28 Daily
				9 40	10 40	9 00	8 40	7 20	0	Lv. San Francisco..Ar	4 30	4 30	7 50	7 50	7 30	7 10			
				10 10	11 07	9 25	9 07	7 45	4	Lv. Oakland Pier..Ar	4 00	4 00	7 20	7 20	7 00	6 40			
				10 17	11 14		9 14		6	Lv. Oakland, 16th St..Ar		3 52	7 13	7 13		6 30			
				11 05	12 03		10 02		32	Lv. Port Costa..Ar		3 10	6 30	6 30		5 38			
				12 35	1 50		12 05	10 40	83	Lv. Tracy..Lv	1 20	1 40	4 55	4 55	4 41	3 55			
				6 20	6 30		6 30	5 40	198	Lv. Fresno..Lv	9 55	9 55	12 30	12 30	12 01	12 01			
				7 20	7 30		7 20	5 02	241	Ar. Goshen Junc..Ar	8 40	8 40	8 00	10 40	10 30	10 30			
				7 30	7 53		7 30	5 30	241	Lv. Goshen Junc..Ar	8 30	8 30	7 35	7 45	9 45	9 45			
				8 05	8 25		8 05	5 55	254	Ar. Hanford..Lv	8 00	8 00	7 08	7 18	9 02	9 02			
				8 15	8 35		8 15	6 05	258	Ar. Armona..Lv	7 20	7 20	6 55	7 05					
				8 25	8 45		8 25	6 15	262	Ar. Lemoore..Lv	7 05	7 05	6 45	6 55					
				8 56	9 16		8 56	6 25	265	Ar. Rossi..Lv	f 6 56	f 6 56	f 6 31	6 41					
				9 10	9 30		9 10		281	Ar. Huron..Lv	6 28	6 28	6 00						
				9 30	10 00		9 30		288	Ar. Turk..Lv	f 6 15	f 6 15	f 6 40						
									297	Ar. Coalinga..Lv	6 00	6 00	5 30						

## EQUIPMENT

(For schedule, see page 19.)

Train 8-7: VALLEY EXPRESS.  
 Reclining Chair Cars: San Francisco and Los Angeles. Train Porters between San Francisco and Fresno.  
 Dining Car: Meals a la carte. Oakland to Bakersfield. Bakersfield to Merced.  
 Pullman Tourist Sleeper: San Francisco and Washington via New Orleans. Leaves San Francisco Thursdays only; arrives Wednesday only. San Francisco to Fresno daily except Monday (en route to Los Angeles No. 50).  
 San Francisco to Fresno Monday en route to Cincinnati.  
 Los Angeles Mondays to Chicago via S. P., U. P., C. M. & S. P. (No. 7).  
 Pullman Standard Sleepers: San Francisco and Los Angeles; Bakersfield and Los Angeles. Goshen Junction to Los Angeles en route from Coalinga. (No. 8.) Bakersfield and Los Angeles (en route San Francisco on Nos. 83 and 84-90 north of Bakersfield.)  
 Tickets Honored: All Classes.

Trains 26 and 25: OWL LIMITED.  
 Dining Car: Meals a la carte; San Francisco and Fresno; Mojave and Los Angeles.  
 Pullman Standard Sleepers: San Francisco and Los Angeles.  
 Observation Sleeper: San Francisco and Los Angeles.  
 Buffet Library Car: Writing desk, latest periodicals and books, buffet smoking-room. San Francisco and Los Angeles.  
 Tickets Honored. First-class pay tickets only, in connection sleeping car tickets. No passengers carried locally.

Trains 50-49: SAN JOAQUIN VALLEY FLYER.  
 Coach: San Francisco and Los Angeles.  
 Dining Car: Meals a la carte Oakland to Fresno. Fresno to Tracy (49).  
 Pullman Tourist Sleeper: Fresno to Los Angeles, Mondays en route Cincinnati, other days en route Los Angeles. Los Angeles to San Francisco (en route from Cincinnati Sundays other days Los Angeles).  
 Pullman Parlor Car: San Francisco to Fresno (No. 50).  
 Pullman Standard Sleepers: Sacramento and Los Angeles; Fresno and Los Angeles, Bakersfield to Los Angeles (No. 50). Los Angeles to Goshen Junction (en route to Coalinga No. 49).

Trains 84-83: BAKERSFIELD PASSENGER.  
 Reclining Chair Cars: San Francisco and Bakersfield. Train Porters between San Francisco and Fresno.  
 Pullman Standard Sleeper: San Francisco and Bakersfield (en route Los Angeles Nos. 7 and 8 south of Bakersfield.) South-bound Sleeper moves in train 90 from Fresno to Bakersfield.  
 Tickets Honored: All Classes.

Trains 86-87: BAKERSFIELD PASSENGER  
 Smoker and Chair Car: San Francisco and Bakersfield.  
 Pullman Standard Sleepers: San Francisco and Merced (en route El Portal); San Francisco and Fresno; San Francisco and Coalinga; San Francisco and Bakersfield.  
 Tickets Honored: All Classes.

Trains 109-107: FRESNO-LOS ANGELES EXPRESS  
 Reclining Chair Car: Fresno and Los Angeles  
 Pullman Parlor Car: Fresno and Los Angeles  
 Tickets Honored: All Classes.  
 Trains 51-52: FRESNO PASSENGER.  
 Reclining Chair Cars: San Francisco and Fresno.  
 Dining Car: Merced to Oakland (No. 51)  
 Pullman Parlor Car: Fresno to San Francisco (No. 51.)

## SAN FRANCISCO, GOSHEN JUNCTION, EXETER, PORTERVILLE, FAMOSO, BAKERSFIELD

30	68	308	94	64	304	12	86-302	84-90	Mis	DESTINATIONS	311-87	301-83	7	303:	61	307	63	29	71	11
							* 9 40	* 8 40	0	Lv. San Francisco..Ar	7 50	4 30	7 10							
							10 10	9 07	3	Lv. Oakland Pier..Ar	7 20	4 00	6 40							
							10 17	9 14	5	Lv. Oakland, 16th St..Ar	7 13	3 52	6 30							
							11 05	10 02	31	Lv. Port Costa..Ar	6 30	3 10	5 38							
							4 30	3 50	205	Lv. Fresno..Lv	12 30	9 55	12 01							
							5 25	5 02	240	Ar. Goshen Junc..Lv	10 40	8 40	10 30							
							7 20	6 45	10	Lv. Goshen Junc..Lv	10 35	6 45	10 25	8 35	9 30	3 23	5 02	7 45	9 00	9 30
							7 50	5 32	7	Ar. Visalia..Lv	10 10	6 20	10 20	* 8 10	9 05	3 00	4 40	* 7 20	* 8 35	9 05
							8 10	5 20		Ar. Visalia..Ar	10 10	6 20	10 40		9 05	3 00	4 40			9 05
							8 24	5 46	13	Lv. Farmersville..Ar	f 9 55	f 6 06	f 9 43		* 8 40	* 2 35	4 15	No. 309		* 8 40
							8 50	5 55	18	Lv. Exeter..Ar	9 45	5 55	9 30							
							9 20	6 17	25	Lv. Lindsay..Ar	9 26	5 25	9 13							
							9 57	7 05	35	Ar. Porterville..Lv	* 9 00	* 5 00	8 45							
							11 10	8 05	43	Ar. Terra Bella..Lv			f 8 20							
							11 50	8 40	70	Ar. Famoso..Lv			7 25							
									90	Ar. Bakersfield..Lv			* 6 40							

## SAN FRANCISCO, MOJAVE, SAUGUS, SANTA BARBARA, LOS ANGELES

	57 Daily	55 Daily	108 Daily	26 Daily	50 Daily	8 Daily	Mis	DESTINATIONS	25 Daily	49 Daily	7 Daily	107 Daily	56 Daily	58 Daily
				6 20	4 40	10 40	0	Lv. San Francisco..Ar	8 10	12 50	7 10			
				6 47	5 07	11 07	4	Lv. Oakland Pier..Ar	7 45	12 20	6 40			
				6 54	5 14	11 14	6	Lv. Oakland, 16th St..Ar	7 37	12 12	6 30			
				8 50	7 14	1 50	72	Lv. Tracy..Lv	5 38	9 33	3 55			
				8 15	11 40	10 25	6 30	207	Lv. Fresno..Lv	2 45	5 12	12 01	7 00	
				12 15	2 25	1 20	10 45	314	Lv. Bakersfield..Lv	12 03	2 05	6 45	3 10	
				12 29			11 01	320	Lv. Edison..Lv			5 52	2 47	
				1 05			11 50	335	Lv. Caliente..Lv			5 23	2 20	
				2 02			12 40	349	Lv. Woodford..Lv			4 45	1 35	
				2 47			1 43	361	Lv. Tehachapi..Lv			4 03	1 07	
				2 59			1 55	365	Lv. Monolith..Lv			f 3 43	12 54	
				3 35	5 13	4 30	2 45	381	Lv. Mojave..Lv	9 38	11 15	2 40	12 05	
				4 14			3 25	406	Lv. Lancaster..Lv			1 24	10 53	
				4 31			3 50	416	Lv. Palmdale..Lv			1 07	10 40	
				5 07			4 38	426	Lv. Acton..Lv			f 12 25	11 03	
				5 15			4 45	429	Lv. Ravenna..Lv			f 12 16	9 55	
				5 37			5 10	439	Lv. Lang..Lv			f 11 43	9 25	
				6 03			5 40	451	Ar. Saugus..Lv	8 40	11 08	8 55		
				5 00	8 20		0	Lv. Saugus..Ar				9 30	5 20	
				5 40	9 00		17	Lv. Piru..Lv				8 45	4 58	
				5 58	9 18		24	Lv. Fillmore..Lv				8 30	4 20	
				6 15	9 35		34	Lv. Santa Paula..Lv				8 10	4 00	
				6 30	9 50		41	Lv. Saticoy..Lv				7 50	3 40	
				6 40	10 00		46	Ar. Montalvo..Lv				7 40	3 30	
				6 55	10 10		51	Lv. Ventura..Lv				7 25	2 55	
				7 33			68	Lv. Carpinteria..Lv				6 28		
				7 44			73	Lv. Summerland..Lv				6 45		
				8 00			79	Ar. Santa Barbara..Lv				6 30		
				6 05		6 59	5 42	451	Lv. Saugus..Ar			8 39	11 05	8 53
				6 10			5 49	453	Lv. Newhall..Lv			10 59	8 48	
				6 32			6 12	462	Lv. Fernando..Lv			10 36	8 28	
				7 03			6 33	472	Ar. Burbank..Lv			10 10	8 05	
				7 35	8 35	8 15	7 05	477	Ar. Tropic..Lv			10 03	9 45	
							7 05	483	Ar. Los Angeles..Lv	6 00	7 30	9 30	7 35	

Light Face Figures A. M. Dark Face Figures P. M. \*Daily. f Flag stop to receive or discharge passengers. ||Meals. (25 S-14 L)

## YOSEMITE VALLEY VIA MERCED—OPEN ALL YEAR—ASK AGENTS FOR FOLDER



**SAN FRANCISCO OR LOS ANGELES AND SHALE,  
FRIANT, MCKITTRICK, FELLOW, MONARCH-  
OWENYO, LAWS, MINA**  
WELLS, FARGO & CO. EXPRESS



**LOS ANGELES, MOJAVE, OLANCHA, OWENYO,  
LAWS, MINA**

* 7 35	0 Lv.	Los Angeles	Ar	7 35
11 41	102 Ar.	Mojave	Lv	3 35
12 10	0 Lv.	Mojave	Ar	3 10
f 1 55	33 Lv.	Garlock	Lv	f 1 15
f 2 25	41 Lv.	Rand	Lv	f 12 47
f 3 00	49 Ar.	Searles	Lv	f 12 25
f 3 15	53 Ar.	Rademacher	Lv	f 12 05
f 3 58	68 Lv.	Inyokern	Lv	f 11 20
4 45	77 Lv.	Brown	Lv	10 50
f 6 35	114 Lv.	Olancha	Lv	f 8 13
9 00	137 Lv.	Lone Pine	Lv	f 6 50
* 9 30	144 Ar.	Owenyo	Lv	* 6 30
10 05	144 Lv.	Owenyo	Ar	f 6 00
10 50	149 Ar.	Citrus	Lv	5 00
12 30	176 Ar.	Alvord	Lv	3 25
1 30	192 Ar.	Laws	Lv	2 30
3 00	192 Lv.	Laws	Ar	1 45
f 3 35	200 Ar.	Chalfant	Lv	f 1 05
f 5 40	223 Ar.	Benton	Lv	f 11 20
7 45	240 Ar.	Sunland	Lv	9 45
10 40	281 Ar.	Tonopah Junc	Lv	6 30
11 10	282 Ar.	Mina	Lv	f 6 00

**MINA, MT. WHITNEY, KEELER  
OWENYO, MOJAVE, LOS ANGELES**

6 00	0 Lv.	Mina	Ar	11 10
6 30	1 Lv.	Tonopah Junc	Lv	10 40
9 45	42 Lv.	Sunland	Lv	7 45
f 11 20	59 Lv.	Benton	Lv	f 5 40
f 1 05	82 Lv.	Chalfant	Lv	f 3 45
1 45	90 Ar.	Laws	Lv	3 00
2 30	90 Lv.	Laws	Ar	1 30
3 25	106 Lv.	Alvord	Lv	12 30
5 00	133 Lv.	Citrus	Lv	10 50
6 00	138 Ar.	Owenyo	Lv	10 05
6 30	0 Lv.	Owenyo	Ar	9 35
3 15	Ar.	Mojave	Lv	12 05
7 35	Ar.	Los Angeles	Lv	7 30
6 20	138 Lv.	Owenyo	Ar	9 45
6 30	147 Lv.	Mt. Whitney	Lv	9 25
7 15	160 Ar.	Keeler	Lv	8 30

**SAN FRANCISCO, LOS ANGELES AND SHALE**

* 9 40	0 Lv.	San Francisco	Ar	7 50
4 30	207 Lv.	Fresno	Ar	11 55
7 40	294 Ar.	Bakersfield	Lv	* 8 40
* 9 40	0 Lv.	Los Angeles	Ar	7 05
6 05	170 Ar.	Bakersfield	Lv	* 10 45
* 8 25	0 Lv.	Bakersfield	Ar	6 30 9 25
8 55	11 00	Moron (Taft)	Lv	4 05 7 00
9 05	11 12	Midoll	Lv	3 35 6 43
9 10	11 20	Fellow	Lv	3 30 6 37
9 15	11 30	Shale	Lv	* 3 20* 6 30

**SAN FRANCISCO, LOS ANGELES AND MONARCH**

* 9 40	0 Lv.	San Francisco	Ar	7 50	
4 30	207 Lv.	Fresno	Ar	11 55	
7 40	294 Ar.	Bakersfield	Lv	* 8 40	
* 9 40	0 Lv.	Los Angeles	Ar	7 05	
6 05	170 Ar.	Bakersfield	Lv	* 10 55	
* 6 40	* 8 25	0 Lv.	Bakersfield	Ar	6 30 9 25
7 08	9 00	10 Lv.	Gosford	Ar	5 57 9 00
8 05	10 10	37 Lv.	Pentland	Ar	4 57 7 53
8 10	10 10	40 Ar.	Hazelton	Lv	4 49 7 47
8 15	10 15	42 Ar.	Monarch	Lv	* 4 45* 7 40

**HARDWICK, RIVERDALE**

7 Ex. Sun.	101 Ex. Sun.	5 Ex. Sun.	Mis.	DESTINATIONS	6 Ex. Sun.	102 Ex. Sun.	8 Ex. Sun.
3 40	12 50	6 30	0	Lv. Hardwick	Ar	7 38	3 02 5 13
3 48	12 59	6 38	3	Ar. Lyn	Lv	f 7 30	f 2 54 f 5 05
4 00	1 21	6 50	7	Ar. Robinson	Lv	7 18	2 40 4 45
4 08	1 30	6 58	10	Ar. Riverdale	Lv	7 10	2 30 4 53

**INGLE, TRANQUILITY**

106 Daily	104 Daily	102 Daily	Mis.	DESTINATIONS	101 Daily	103 Daily	105 Daily
4 55	2 10	9 35	0	Lv. Ingle	Ar	9 20	1 55 4 40
5 20	2 35	10 00	6	Ar. Tranquility	Lv	8 55	1 30 4 15

**FRESNO, SANGER, EXETER**

18 Motor	14	DESTINATIONS	13 Motor	95		
* 6 30	* 12 20	0 Lv. Fresno	Ar	8 00 11 45 6 30		
7 12	1 02	7 00	14	Lv. Sanger	Lv	7 20 11 08 5 53
7 40	1 28	7 28	24	Lv. Reedley	Ar	6 52 10 37 5 25
7 52	1 40	7 40	30	Lv. Dinuba	Lv	6 40 10 25 5 13
8 02	1 51	7 50	34	Lv. Monson	Lv	6 28 10 15 5 00
8 45	2 35	8 32	52	Ar. Exeter	Lv	* 5 45* 9 30* 4 15
			69	Ar. Porterville	Lv	
			104	Ar. Famoso	Lv	

**FRESNO, CLOVIS, FRIANT**

106	104	102	DESTINATIONS	101	105	109
* 3 42	* 12 05	* 6 20	Lv. Fresno	Ar	9 05	2 50 6 25
f 3 58	f 12 21	f 6 36	Lv. Sanger	Ar	8 48	f 2 31 f 6 05
4 07	12 30	6 45	Lv. Las Palmas	Lv	8 40	2 23 5 57
4 13	12 36	6 51	Lv. Tarpey	Ar	8 33	2 16 5 51
4 22	12 45	7 00	Lv. Clovis	Ar	8 27	2 10 5 45
4 57	1 20	7 35	Av. Friant	Lv	* 7 50	* 1 35* 5 10

**SAN FRANCISCO, LOS ANGELES, MCKITTRICK**

* 9 40	0 Lv.	San Francisco	Ar	7 50
4 30	207 Lv.	Fresno	Ar	11 55
7 40	294 Ar.	Bakersfield	Lv	* 8 40
* 9 40	0 Lv.	Los Angeles	Ar	7 05
6 05	170 Ar.	Bakersfield	Lv	* 10 45
* 8 00	0 Lv.	Bakersfield	Ar	5 15
9 10	33 Lv.	Buttontwillow	Ar	4 05
9 45	47 Lv.	Asphalto	Ar	f 3 34
9 50	49 Ar.	McKittrick	Lv	* 3 30

**PORTERVILLE, SPRINGVILLE**

* 11 30	9 25	f 6 00	0 Lv.	Porterville	Ar	8 30	3 00 6 40
f 11 42	f 9 37	f 6 11	3 Lv.	Adobe	Lv	f 8 15	f 2 42 f 6 20
f 11 51	f 9 45	f 6 20	5 Lv.	Worth	Lv	f 8 05	f 2 32 f 6 11
f 12 05	f 9 55	f 6 30	8 Lv.	Success	Lv	f 7 55	f 2 20 f 6 00
f 12 30	f 10 20	f 6 55	13 Lv.	Globe	Lv	f 7 30	f 1 57 f 5 40
12 45	10 35	7 10	16 Ar.	Springville	Lv	7 20	* 1 45* 5 30

**BERENDA, RAYMOND**

156 Daily	Mis.	DESTINATIONS	155 Daily	
3 00	0 Lv.	Berenda	Ar	10 30
f 3 25	7 Ar.	Talbot	Lv	10 00
f 3 45	11 Ar.	Daulton	Lv	9 43
f 4 10	19 Ar.	Herbert	Lv	f 9 18
f 4 20	20 Ar.	Konwles	Lv	f 9 10
4 30	21 Ar.	Raymond	Lv	9 00

**VISALIA ELECTRIC RAILROAD**

* 10 45	* 8 10	* 5 20	* 4 06	* 1 15	* 10 40	* 9 23	* 7 55	* 6 20	0 Lv.	Visalia	Ar	8 48	10 31	11 46	1 10	3 45	7 48	10 36	
11 35	9 06	6 13	5 00	2 07	11 33	10 16	8 48	7 11	21 Ar.	Lemon Cove	Lv	7 57	9 36	10 53	12 15	2 52	5 49	6 56	9 44
11 47	9 18	6 25	5 12	2 19	11 45	10 28	9 00	7 23	26 Ar.	Woodlake	Lv	7 45	9 24	10 41	12 03	2 40	5 37	6 44	9 32
	9 25	6 32	5 19	2 26	10 34	9 07	7 38	29 Ar.	Wood	Lv	7 38	* 9 17	* 10 34		* 2 33	* 5 19	* 6 37	* 9 25	
			5 29	11 52			7 29	29 Ar.	Redbanks	Lv	* 7 29				* 11 56			* 5 30	

Light Face Figures A. M. Dark Face Figures P. M. \* - Daily. † - Daily except Sunday. ‡ - Sundays only. f - Flag stop to receive or discharge passengers.

(26S-15L)

# Shasta Springs

Hotel and cottage system located in a wonderful scenic setting, far up the Sacramento River near the base of Mount Shasta.

Hunting, fishing, swimming, scenic railway, automobile boulevard.

Ten day stop-over allowed on rail and sleeping car tickets at

# Shasta Springs

# BYRON HOT SPRINGS

CONTRA COSTA COUNTY

For your week-end rest. Only 2½ hours' easy ride from San Francisco. Four trains daily. Ask agents Southern Pacific.

**YOSEMITE VALLEY VIA MERCED-OPEN ALL YEAR-ASK AGENTS FOR FOLDER**



# ARIZONA EASTERN RAILROAD CO.

## MARICOPA, PHOENIX, CHRISTMAS, HASSAYAMPA, GLEASON, GLOBE

SEE PAGES 20, SCHEDULES SAN FRANCISCO, LOS ANGELES, MARICOPA

WELLS, FARGO & CO. EXPRESS



### MARICOPA, TEMPE, PHOENIX

16 Daily	10 Daily	4 Daily	8 Daily	6 Daily	2 Daily	Miles	DESTINATIONS	Elevation	9 Daily	7 Daily	3 Daily	15 Daily	5 Daily	1 Daily
9 25		3 30			7 00	0	Lv Maricopa (M.T.)	Ar 1172			2 15	7 05		8 55
f 9 40		f 3 45			f 7 14	8	Lv Sacaton	Lv			f 1 56			f 8 38
f 9 48					f 7 20	12	Lv Alicia	Lv			f 1 48			f 8 30
f 10 03		f 4 07			f 7 25	21	Lv Helena	Lv			f 1 52			f 8 16
f 10 07		f 4 12			f 7 31	23	Lv Peterson	Lv			f 1 28			f 8 11
10 15	f 5 05	4 25	1 42	8 18	7 49	27	Ar Tempe	Lv	8 31	11 19	1 21	6 18	6 31	8 05
10 15	f 5 13		f 1 52	8 25		30	Ar Kendall	Lv	f 8 25	f 11 10			f 6 25	
10 40	f 5 25	4 45	2 05	8 40	8 15	35	Ar Phoenix	Lv 1082	8 15	11 00	1 00	6 00	6 15	7 45

### PHOENIX, BOWEN, RAY, WINKLEMAN, CHRISTMAS

	5 Daily	7 Daily	9 Daily	Miles	DESTINATIONS	Elevation	6 Daily	8 Daily	10 Daily				
	6 15	11 00	8 15	0	Lv Phoenix (M.T.)	Ar 1082	8 40	2 05	5 25				
	6 33	11 22	8 35	8	Lv Tempe	Lv	8 17	1 40	5 02				
	f 6 40	f 11 29	f 8 44	12	Lv Frankenburg	Lv	f 8 09		f 4 54				
	6 50	11 45	8 57	15	Lv Mesa	Lv	8 00	1 05	4 45				
	f 6 52	f 11 48	f 9 01	16	Lv McQueen	Lv	f 7 58	f 12 57					
	6 54	11 50		17	Ar Chandler Junction	Lv	7 56	12 55					
	6 54	11 50		17	Lv Chandler Junction	Ar	7 56	12 55					
	f 7 01	f 11 55		19	Lv Fala	Lv	f 7 49	12 50					
	7 11	12 03		23	Lv Chandler	Lv	7 39	12 42					
	7 35	12 20		29	Ar Bowen	Lv	7 15	12 25					
			9 20	25	Lv Chandler Junction	Ar			4 18				
			10 20	25	Lv Higley	Lv			3 29				
			10 40	62	Lv Florence	Lv			3 07				
			No. 3 Daily	10 54	68	Lv Price	Lv		2 53				
			11 20	81	Ar Ray Junction	Lv		No. 2 Daily	2 25				
R. & G. V. R. R.	2 25	11 35	0	Lv Ray Junction	Ar		10 50		1 50				
	2 30	11 40	1	Ar Kelvin	Ar		10 43		1 43				
	2 53	12 03	7	Ar Ray	Lv		10 20		1 20				
			No. 17 Daily	11 35	81	Lv Ray Junction	Ar		2 20				
			11 49	88	Lv Branaman	Lv			f 1 57				
			12 15	95	Lv Hayden	Lv			1 43				
			1 15	96	Ar Winkleman	Lv			1 40				
			1 55	103	Ar Christmas	Lv			1 40				
									No. 18 Daily				
									11 55				
									11 15				

### PHOENIX, BUCKEYE, HASSAYAMPA

	20 Daily	Miles	DESTINATIONS	Elevation	19 Daily		
	11 30	0	Lv Phoenix (M.T.)	Ar 1082	3 20		
	12 20	16	Lv Avondale	Lv	2 42		
	1 10	31	Lv Buckeye	Lv	2 12		
	1 40	39	Ar Hassayampa	Lv	1 45		

### COCHISE, PEARCE, GLEASON

	1 Sun. Wed. only	3 Daily ex. Wed. Sun.	Miles	DESTINATIONS	Elevation	4 Daily ex. Wed. Sun.	2 Sun. Wed. only		
	8 05	7 45	0	Lv Cochise (M.T.)	Ar 4220	2 25	1 30		
	9 10	9 20	16	Lv Pearce	Lv	1 10	12 25		
	9 50	10 30	29	Lv Kelton	Lv	12 15	11 45		
	10 10	10 50	32	Lv Courtland	Lv	11 45	11 30		
	10 30	11 10	35	Ar Gleason	Lv	11 30	11 15		

### BOWIE, FT. THOMAS, GLOBE, MIAMI

	10 Daily	12 Tues. Thur. Sat.	Miles	DESTINATIONS	Elevation	9 Daily	11 Mon. Wed. Fri.		
	3 15	7 45	0	Lv Bowie (M.T.)	Ar 3758	11 05	6 40		
	4 23	9 57	35	Lv Solomon	Lv	9 57	4 23		
	4 35	10 25	40	Lv Safford	Lv	9 47	3 40		
	4 41	10 44	43	Lv Thatcher	Lv	9 39	2 41		
	5 20	1 01	62	Lv Ft. Thomas	Lv	9 01	1 01		
	6 20	2 48	93	Lv San Carlos	Lv	8 08	11 03		
No. 104 Daily	6 20	2 48	93	Lv San Carlos	Lv	8 08	11 03	No. 101 Daily	No. 103 Daily
	7 30	5 30	124	Ar Globe	Lv	6 50	9 10	No. 105 Daily	
			124	Ar Globe	Lv			9 48	5 03
	7 40	1 30	124	Ar Globe	Ar			4 30	8 58
	8 13	2 08	134	Ar Miami	Lv			9 15	4 30

Light face figures A. M. Dark face figures P. M. f—Flag stop to receive or discharge passengers. M. T.—Mountain Time.

MESSAGES BY WESTERN UNION TELEGRAPH HANDLED AT ALL SOUTHERN PACIFIC OFFICES

THE QUICK DAY LETTER

Blanks on All Trains

THE POPULAR NIGHT LETTER

# Save Millions of Dollars Yearly

## By Being Careful In the Use of Fire

**Forest Fires Mean:** Danger to lives and property of settlers. Labor turned away empty-handed. Reduced market for our crops. Heavier taxation on other property. Disturbed stream flow. For every dollar lost by the timber owner, the COMMUNITY LOSES five times as much in Wages and Market for Supplies.

## FOREST FIRES

Every traveler or resident in forest regions is urged to take precautions against the escape of forest fires. A match tossed thoughtlessly away, a camp-fire left smoldering, a spark from a carelessly burned brush-heap, may cause injury and distress beyond calculation. Besides the danger to lives, homes and property of settlers, every acre of forest burned means labor turned away empty-handed, reduced market for our crops, heavier taxation on other property, stream flow disturbed, and higher lumber prices. This attack on the safety and property of our citizens is as unnecessary as it is serious. Precautions with small fires will prevent big ones. All that is required is exercise of the same care with fire in forest regions that one takes without question in his own home or in a city. Will you not do this if business or pleasure takes you to the woods in the dry season? The law requires it.

### PHOENIX-ROOSEVELT DAM AUTO LINE.

Leave Phoenix, 7:00 a. m., Wednesdays and Sundays for Roosevelt Dam, returning arrive Phoenix, 6:00 p. m. Round trip, \$15.00.



# WEST COAST ROUTE TO MEXICO WASHINGTON-SUNSET ROUTE



WELLS, FARGO & CO. EXPRESS

## TOURIST CAR SCHEDULE—WASHINGTON-SUNSET ROUTE

TO

### WASHINGTON, BALTIMORE, PHILADELPHIA, NEW YORK, BOSTON

18-2 12-2 Daily	Miles	DESTINATIONS	Eleva- tion	1-11 3-9 Daily
1 00	0 Lv	San Francisco (3d St.)	Ar	6 9 15
2 45	484 Ar	Los Angeles	Ar	230 5 00
3 00	484 Lv	Los Angeles	Ar	230 3 30
5 05	540 Lv	Colton	Lv	963 1 40
5 20	545 Lv	Redlands Junction	Lv	1194 1 20
7 40	612 Lv	Indio	Lv	22 10 55
9 08	668 Lv	Imperial Junction	Lv	3 9 28
11 59	733 Lv	Yuma (M. T.)	Ar	137 8 45
4 45	898 Lv	Maricopa	Lv	1172 3 35
7 15	985 Ar	Tucson	Lv	2390 1 32
7 45	985 Lv	Tucson	Ar	2390 9 15
9 35	1004 Lv	Sahuarita	Lv	8 25
11 05	1041 Lv	Calabasas	Lv	6 50
10 30	1051 Ar	Nogales (M. T.) Sou. Pac.	Ar	3869 6 30
11 00	1051 Lv	Nogales (S. T.) Sonora Ry.	Ar	3869 5 00
11 38	1063 Lv	Agua Zarca	Lv	1811 4 13
12 57	1093 Lv	Imuris	Lv	2708 2 50
3 35	1105 Lv	Magdalena	Lv	2460 2 26
1 20	1116 Lv	Santa Ana	Lv	2252 2 03
2 25	1131 Lv	Llano	Lv	2307 1 32
3 30	1142 Lv	Noria	Lv	2350 1 12
4 22	1154 Lv	Querobabi	Lv	2160 12 42
4 48	1169 Lv	Pozo	Lv	1819 12 12
4 10	1180 Lv	Carbo	Lv	1523 11 40
4 58	1202 Lv	Pesqueira	Lv	1075 10 14
5 52	1226 Ar	Hermosillo	Lv	893 9 16
6 32	1226 Ar	Hermosillo	Ar	893 9 05
7 36	1252 Lv	Torres	Lv	838 8 08
7 53	1286 Lv	Ortiz	Lv	347 7 01
8 25	1301 Lv	Maytorena	Lv	140 6 33
9 45	1312 Ar	Empalme	Lv	5 6 15
10 15	1318 Ar	Guaymas, Sonora Ry.	Lv	2 5 30
7 00	1318 Ar	Guaymas, S. P. de Mex.	Lv	2 5 30
7 33	1312 Lv	Empalme	Ar	53 6 10
7 53	1322 Lv	Piedra	Lv	53 5 25
9 00	1343 Lv	Oroz	Lv	23 4 58
9 22	1360 Lv	Lencho	Lv	23 3 45
10 20	1375 Lv	Corral	Lv	74 3 13
10 34	1381 Lv	Esperanza	Lv	122 2 30
11 34	1404 Lv	Fundicion	Lv	116 2 07
12 30	1429 Lv	Navojoa	Lv	267 1 04
7 00	1455 Lv	Masaca	Lv	125 11 00
8 15	1482 Lv	Don	Lv	167 9 45
9 50	1512 Lv	San Blas	Lv	166 8 30
10 50	1543 Lv	Naranjo	Lv	115 7 00
11 23	1556 Lv	Bamoo	Lv	152 5 52
1 30	1588 Lv	Guamuchil	Lv	139 5 18
2 00	1601 Lv	Palos Blancos	Lv	139 4 20
2 55	1617 Lv	Retes	Lv	192 3 18
3 30	1640 Lv	Culiacan	Lv	114 3 17
3 45	1648 Lv	San Rafael	Lv	119 1 15
3 50	1679 Lv	Barrantes	Lv	85 12 01
4 05	1694 Lv	Oso	Lv	164 11 10
4 30	1700 Lv	Abuya	Lv	191 11 02
4 45	1765 Lv	Modesto	Lv	56 10 25
5 00	1786 Ar	Mazatlan	Lv	21 7 51
7 30	1786 Ar	Mazatlan	Ar	4 7 00
11 15	1826 Lv	Rosario	Lv	55 11 35
3 15	1889 Ar	Acaponeta	Lv	81 7 00
1940	Ar	Yago	Lv	89
1992	Ar	Tapic . . . S. P. de Mex.	Lv	3001

Schedule		10	Miles	Via Coast Line		9	Schedule		
Mo	We	Fr	Sa	4 00	0 Lv	San Francisco 3rd St.	Ar	9 15 Su	
Mo	We	Fr	Sa	5 10	51 Ar	San Jose	Lv	8 00 Su	
Mo	We	Fr	Sa	2 40	0 Lv	San Francisco, Mkt. St. Depot	Ar	2 50 Su	
Mo	We	Fr	Sa	3 15	8	San Jose	Lv	2 10 Su	
Mo	We	Fr	Sa	2 30	0 Lv	Oakland 1st & Broadway	Ar	2 10 Su	
Mo	We	Fr	Sa	2 25	0 Lv	Berkeley	Ar	2 57 Su	
Mo	We	Fr	Sa	4 55	48 Ar	Alameda	Lv	3 20 Su	
Mo	We	Fr	Sa	4 55	48 Ar	San Jose	Lv	12 25 Su	
Mo	We	Fr	Sa	5 18	51 Lv	San Jose	Ar	7 55 Su	
Mo	We	Fr	Sa	5 15	0 Lv	Santa Cruz	Ar	10 27 Su	
Mo	We	Fr	Sa	6 01	0 Lv	Watsonville	Ar	9 35 Su	
Mo	We	Fr	Sa	5 55	0 Lv	Pacific Grove	Ar	7 20 Su	
Mo	We	Fr	Sa	6 05	0 Lv	Monterey	Ar	7 10 Su	
Mo	We	Fr	Sa	6 09	0 Lv	Del Monte	Ar	7 05 Su	
Tu	Th	Th	Su	7 30	118 Lv	Salinas	Lv	5 45 Su	
Tu	Th	Th	Su	10 21	216 Lv	Paso Robles Hot Springs	Lv	2 43 Su	
Tu	Th	Th	Su	12 15	252 Lv	San Luis Obispo	Lv	1 10 Su	
Tu	Th	Th	Su	1 05	277 Lv	Guadalupe	Lv	12 11 Su	
Tu	Th	Th	Su	4 45	371 Lv	Santa Barbara	Lv	8 45 Sa	
Tu	Th	Th	Su	5 35	399 Lv	Ventura	Lv	7 42 Sa	
Tu	Th	Th	Su	6 00	408 Lv	Oxnard	Lv	7 15 Sa	
Tu	Th	Th	Su	8 45	475 Ar	Los Angeles	Lv	5 00 Sa	
Th	Th	Th	Su	10 40	0 Lv	San Francisco (Market St.)	Ar	7 10 We	
Th	Th	Th	Su	11 07	4 Lv	Oakland Pier	Ar	6 49 We	
Th	Th	Th	Su	11 14	6 Lv	Oakland 16th St.	Ar	6 30 We	
Th	Th	Th	Su	11 30	16 Lv	Richmond	Ar	6 10 We	
Th	Th	Th	Su	12 03	32 Lv	Port Costa	Ar	5 35 We	
Th	Th	Th	Su	1 50	83 Lv	Tracy	Ar	3 50 We	
Th	Th	Th	Su	4 25	152 Lv	Merced	Ar	3 50 We	
Th	Th	Th	Su	6 30	207 Lv	Fresno	Ar	12 01 We	
Th	Th	Th	Su	7 55	241 Lv	Goshen Junc.	Lv	10 30 We	
Th	Th	Th	Su	7 08	0 Lv	Hanford	Ar	10 55 We	
Th	Th	Th	Su	7 20	0 Lv	Visalia	Ar	10 00 We	
Th	Th	Th	Su	6 45	0 Lv	Porterville	Ar	8 45 We	
Th	Th	Th	Su	8 22	251 Lv	Tulare	Ar	8 23 We	
Th	Th	Th	Su	10 45	314 Lv	Bakersfield	Lv	6 45 We	
Th	Th	Th	Su	2 45	382 Lv	Mojave	Lv	2 40 We	
Th	Th	Th	Su	7 05	484 Ar	Los Angeles	Lv	9 40 We	
Tu	Th	Fr	Sa	3 15	484 Lv	Los Angeles	Ar	12 00 Sa	
Tu	Th	Fr	Sa	5 25	540 Lv	Colton	Ar	9 40 Sa	
Tu	Th	Fr	Sa	9 55	668 Lv	Imperial Junction	Lv	4 28 Sa	
We	Fr	Sa	Su	10 05	984 Lv	Tucson	Lv	6 50 Fr	
We	Fr	Sa	Su	12 25	1033 Lv	Benson	Lv	4 05 Fr	
We	Fr	Sa	Su	3 05	1099 Lv	Bowie	Lv	1 27 Fr	
We	Fr	Sa	Su	4 51	1049 Lv	Lordsburg	Lv	11 52 Fr	
We	Fr	Sa	Su	6 32	1209 Lv	Deming	Lv	10 05 Fr	
Th	Sa	Su	Mo	11 15	1295 Lv	El Paso	Lv	7 10 Fr	
Fr	Sa	Su	Mo	10 30	1915 Lv	San Antonio	Lv	8 30 Th	
Fr	Sa	Su	Mo	6 30	2124 Lv	Houston	Lv	12 05 Th	
Fr	Sa	Su	Mo	6 25	2487 Ar	New Orleans La.	Lv	11 30 We	
Fr	Sa	Su	Mo	2 45	2983 Ar	New Orleans La.	Ar	7 05 We	
Sa	Mo	Tu	We	Th	2 45	(C.T.) Atlanta, Ga.	Lv	2 00 Tu	
Sa	Mo	Tu	We	Th	11 15	3251 Ar	Charlotte, N. C.	Lv	3 20 Tu
Su	Tu	We	Th	Fr	12 40	3259 Ar	Salisbury, N. C.	Lv	1 55 Tu
Su	Tu	We	Th	Fr	5 18	3392 Ar	Danville, Va.	Lv	10 57 Mo
Su	Tu	We	Th	Fr	5 40	3458 Ar	Lynchburg, Va.	Lv	9 16 Mo
Su	Tu	We	Th	Fr	10 40	3631 Ar	Washington, D. C.	Lv	4 15 Mo
Su	Tu	We	Th	Fr	12 00	3675 Ar	Baltimore, Md.	Lv	2 47 Mo
Su	Tu	We	Th	Fr	2 15	3755 Ar	Philadelphia, Pa.	Lv	12 30 Mo
Su	Tu	We	Th	Fr	4 45	3768 Ar	New York, N. Y.	Lv	9 50 Mo
Su	Tu	We	Th	Fr	11 00	3755 Ar	Boston, Mass.	Lv	12 01 Mo

Trains 8, 12, 2 and 1, 11, 7, Guaymas and Mazatlan Passenger.

Coaches, Smoker: Between San Francisco, Guaymas and San Blas.

Tickets Honored: All classes.

Tourist Pullman Sleepers: Personally conducted excursions leave San Francisco on train 10 Mondays, Wednesdays, Fridays and Saturdays; and on train 8 Thursdays to Los Angeles, thence train 10 for New Orleans, Washington and East as per schedule above. Note also west bound schedules.

NOGALES AND CANAÑA				TONICHI BRANCH					
*12 01	0 Lv	Nogales	Ar	10 30	11 00	0 Lv	Corral	Ar	11 10
1 56	35 Lv	Santa Cruz	Lv	8 44	4 15	78 Lv	La Dura Lv	6 18	
4 10	77 Lv	Del Rio	Lv	6 55	5 40	96 Ar	Tonichi	z 5 10	
5 00	86 Ar	Cananea	Lv	*6 30					

CANAÑA AND NACO				ALAMOS BRANCH					
*1 25	0 Lv	Cananea	Ar	12 40	11 00	0 Lv	Navojoa	Ar	11 00
1 45	77 Ar	Del Rio	Lv	12 10	2 40	0 Lv	Minas Nuevas	Lv	8 25
1 45	77 Ar	Del Rio	Ar	12 10	5 15	34 Lv	Nuevas	Lv	8 25
3 00	124 Ar	Naco	Lv	*10 40	5 40	39 Ar	Alamos	Lv	8 00

MAGDALENA AND GUADALAJARA				BENSON, FAIRBANKS, NOGALES						
Mon. Thu. Sat.	DESTINATIONS		Mon. Thu. Sat.	Tue. Thu. Sat.	Mon. Wed. Fri.	DESTINATIONS		Tue. Thu. Sat.	Mon. Wed. Fri.	
12 40	0 Lv	Magdalena	Ar	12 27	12 30	12 30	0 Lv	Benson	Ar	3 30 3 30
1 36	.. Lv	Tequila	Lv	11 32	1 50	1 30	19 Ar	Fairbanks	Lv	1 30 2 43
2 28	.. Lv	Quiteria	Lv	10 42	3 05	2 05	30 Ar	Huachuca	Lv	12 05 2 10
3 15	39 Ar	Orendain	Lv	10 02	6 10	3 40	62 Ar	Patagonia	Lv	9 20 12 23
3 42	39 Ar	Orendain N. of M.	Ar	9 47	8 30	5 00	88 Ar	Nogales	Lv	7 30 11 05
4 50	64 Ar	Guadalajara	Lv	8 50						

Light face figures A.M. Dark face figures P.M. f—Flag stop to receive or discharge passengers. P.T.—Pacific Time. C.T.—Central Time. S.T.—Sonora Time, 36 minutes faster than Pacific Time. \*—Daily. †—Daily except Sunday. v—Wed. and Sun. y—Mon. and Fri. z—Tues., and Sat. ||—Meals.

## PANAMA-PACIFIC INTERNATIONAL EXPOSITION—SAN FRANCISCO, CALIFORNIA—1915



# SHASTA ROUTE—SAN FRANCISCO, OAKLAND, SACRAMENTO AND WILLOWS, CHICO, RED BLUFF, DUNSMUIR, ASHLAND



WELLS, FARGO & CO. EXPRESS

17-530	110-520	14	16	48-524	48	18	20-522	20-32	12	24-20	24-30	Mls	DESTINATIONS	Elev	13	17-47	15	31	523	19	29-19	11	525-109	533-109	
Daily	Daily	Daily	Daily	Daily	Daily	Daily	Daily	Daily	Daily	Daily	Daily	Daily			Daily	Daily	Daily	Daily	Daily	Daily	Daily	Daily	Daily	Daily	
2 15	10 20	8 20	5 00	5 00	5 00	3 00	12 00	12 00	11 20	7 20	7 20	0	Lv San Francisco (Mkt. St.)	Ar 6	7 30	11 30	1 10	4 30		7 50	7 50	8 50	10 40	10 40	
2 45	10 50	8 50	5 27	5 27	5 27	3 34	12 27	12 27	11 47	7 47	7 47	4	Lv Oakland Pier	Ar 14	7 00	11 05	12 40	4 00		7 20	7 20	8 25	10 15	10 15	
	10 57	8 57	5 34	5 34	5 34	3 34	12 34	12 34	11 55	7 55	7 55	4	Lv Oakland 16th St.	Ar 12	6 50	10 58	12 30			7 10	7 10	8 17	10 05	10 05	
		11 12				3 42	12 41	12 41	12 41	8 03	8 03	6	Lv West Berkeley	Lv 8	6 38					6 51	6 51	9 50	10 45	10 45	
						3 52	12 51	12 51	12 51	8 15	8 15	15	Lv Richmond	Lv 39	6 28						6 36	6 36	9 45	10 40	
						3 56	12 56	12 56	12 56	8 20	8 20	17	Lv San Pablo	Lv 30	6 20						6 23	6 23	9 34	10 30	
						4 08	1 07	1 07	1 07	8 32	8 32	23	Lv Pinole	Lv 24	6 05										
						4 19	1 20	1 20	1 20	8 45	8 45	28	Lv Vallejo Junction	Lv 12	5 48										
						f				f		29	Lv Crockett	Lv 12											
						f				f		31	Lv Port Costa	Lv 12											
						f				f		32	Lv Benicia	Lv 10	5 40										
						f				f		48	Lv Suisun	Lv 12	4 40										
						f				f		79	Lv Elmira	Lv 67											
						f				f		89	Lv Dixon	Lv 33											
						f				f		89	Lv Davis	Lv 30											
						f				f		0	Lv Sacramento	Ar 30											
						f				f		13	Lv Davis	Ar 53	3 50										
						f				f		23	Lv Woodland	Ar 58	3 30										
						f				f		33	Lv Knights Landing	Lv 48											
						f				f		49	Lv Tudor	Lv 47											
						f				f		59	Lv Yuba City	Lv 97											
						f				f		61	Lv Marysville	Lv 66											
						f				f		73	Lv Honcut	Lv 143											
						f				f		80	Lv Palermo	Lv 162											
						f				f		86	Lv Oroville	Lv 208											
						f				f		11	Lv Woodland	Ar 58	3 30										
						f				f		28	Lv Yolo	Lv 79	3 18										
						f				f		33	Lv Zamora	Lv 52	3 08										
						f				f		41	Lv Dunningan	Lv 69	2 53										
						f				f		51	Lv Arbuckle	Lv 139	2 33										
						f				f		62	Lv Williams	Lv 84	2 08										
						f				f		62	Lv Colusa Junction	Lv 83	1 57										
						f				f		71	Lv Maxwell	Lv 95	1 50										
						f				f		88	Lv Willows	Lv 132	1 15										
						f				f		94	Lv Germantown	Lv 170	1 02										
						f				f		104	Lv Orland	Lv 259	1 24										
						f				f		104	Lv Wyo	Lv 267	1 02										
						f				f		116	Lv Corning	Lv 271	12 17										
						f				f		124	Lv Tehama	Lv 223	12 01										
						f				f		89	Lv Sacramento	Ar 30											
						f				f		103	Lv Antelope	Lv 162											
						f				f		107	Lv Roseville	Lv 163											
						f				f		117	Lv Lincoln	Lv 167											
						f				f		125	Lv Sheridan	Lv 115											
						f				f		128	Lv Wheatland	Lv 90											
						f				f		128	Lv Marysville	Lv 66											
						f				f		140	Lv Honcut	Lv 143											
						f				f		147	Lv Palermo	Lv 162											
						f				f		153	Lv Oroville	Lv 208											
						f				f		141	Lv Marysville	Ar 66											
						f				f		150	Lv Sunset	Lv 70											
						f				f		151	Lv Live Oak	Lv 37											
						f				f		158	Lv Gridley	Lv 37											
						f				f		161	Lv Biggs	Lv 98											
						f				f		167	Lv Richvale	Lv 112											
						f				f		178	Lv Durham	Lv 98											
						f				f		183	Lv Chico	Lv 193											
						f				f		204	Lv Vina	Lv 211											
						f				f		210	Lv Los Molinos	Lv 220											
						f				f		212	Lv Tehama	Lv 221											
						f				f		212	Lv Tehama	Ar 221	12 01										
						f				f		216	Lv Proberta	Lv 11	52										
						f				f		223	Lv Red Bluff	Lv 308	11 35										
						f				f		240	Lv Cottonwood	Lv 423	10 45										
						f				f		247	Lv Anderson	Lv 433	10 30										
						f				f		258	Lv Redding	Ar 557	10 05										
						f				f		264	Lv Keswick	Lv 567	9 45										
						f				f		276	Lv Kennet	Lv 664											
						f				f		278	Lv Pitt	Lv 664											
						f				f		297	Lv Delta	Ar 1137											
						f				f		300	Lv Lamoine	Lv 1247											
						f				f		315	Lv Castella	Lv 1940											
						f				f		31													



# SHASTA ROUTE—ASHLAND, MEDFORD, ROSEBURG, ALBANY SALEM, PORTLAND, TACOMA, SEATTLE, SPOKANE

SEE PAGE 29, SCHEDULES, SAN FRANCISCO, SACRAMENTO, ASHLAND WELLS, FARGO & CO. EXPRESS



## SAN FRANCISCO, MEDFORD, ASHLAND, ROSEBURG, SALEM, PORTLAND

32 Daily	24 Daily	20 Daily	14 Daily	16 Daily	12 Daily	Mls	DESTINATIONS	Eleva-tion	13 Daily	15 Daily	11 Daily	19 Daily	23 Daily	31 Daily
			10 20	8 20	11 20	0	Lv. San Francisco. Ar	6	7 30	1 10	8 50			
			5 00	5 30	2 15	423	Ar. Ashland Ore. Lv	1873	11 55	4 30	6 00			
			5 20	5 50	2 20	423	Lv. Ashland Lv	1873	11 35	4 15	5 55			
4 15	9 50	7 10					Lv. Talent Ar	1651		3 53		11 55	9 40	3 10
4 30	10 04	7 26					Lv. Phoenix Lv	1565		3 46		11 40	9 20	2 50
4 36	10 10	7 31					Lv. Medford Lv	1230	10 52	3 38		11 22	9 55	2 41
4 48	10 21	7 39		5 45	6 16	447	Lv. Central Point Lv	1238	10 37	2 55		11 12	9 44	2 24
5 00	10 37	7 47		5 52	6 24	475	Lv. Gold Hill Lv	1109	10 38	2 25		10 46	9 13	1 42
5 27	11 04	8 13		6 40	7 13	458	Lv. Grants Pass Lv	362	9 37	2 25		10 10	7 30	1 00
6 10	11 45	8 43		7 06	7 39	483	Lv. Merlin Lv	335	9 11	1 54		9 39		
		9 42			8 14	495	Lv. Leland Lv	1400		1 20		9 05		
		10 15			8 31	503	Lv. Wolf Creek Lv	1218		12 59		8 31		
		10 58		8 15	8 50	509	Lv. Glendale Lv	1441	8 05	12 39		8 15		
		f 10 23		f 9 55	f 9 26	512	Lv. Reuben Lv	1376	7 24	11 33		f 8 06		
		f 11 20		f 9 55	f 9 26	522	Lv. West Fork Lv	1046		11 30		f 7 36		
		11 52		10 23	10 56	545	Lv. Nichols Lv	852		10 37		f 7 08		
		No. 12		11 01	10 36	551	Lv. Myrtle Creek Lv	637		10 07		6 37	No. 17	
		Daily		11 01	10 36	551	Lv. Dillard Lv	646		10 07		6 37	Daily	
		8 00		10 45	11 25	574	Ar. Roseburg Lv	488	5 10	9 40	12 31	6 10	11 40	
		8 12		11 00	11 40	470	Ar. Roseburg Lv	488	4 50	9 30	12 26	6 10	11 29	
		8 20				580	Lv. Winchester Lv	1467		9 05		4 44	11 29	
		8 30				582	Lv. Wilbur Lv	520		f 9 05		4 30	11 29	
		8 38				586	Lv. Sutherland Lv	590		8 52		4 22	11 03	
		8 39				590	Lv. Oakland Lv	565	3 58	8 39		f 4 02	10 53	
		9 12				599	Lv. Rice Hill Lv	747		7 58		3 46	10 27	
		9 24				605	Lv. Yoncalla Lv	332		7 43		3 46	10 16	
		9 39				610	Lv. Drain Lv	322	3 07	7 43		3 33	10 17	
		9 53				619	Lv. Comstock Lv	473		f 7 18		3 33	9 51	
		10 02				623	Lv. Divide Lv	778				f 2 56	9 41	
		10 09		1 24	2 10	630	Lv. Cottage Grove Lv	669	2 10	6 53		f 2 56	9 32	
		f 10 12				632	Lv. Saguinaw Lv	640				f 2 56	9 21	
		No. 28				632	Lv. Walker Lv	627				f 2 56	9 11	No. 27
		Daily				636	Lv. Creswell Lv	566		f 6 35		f 2 56	9 11	Daily
		7 00				642	Lv. Goshen Lv	526				2 15	9 00	
		7 27				648	Lv. Eugene Lv	450	1 15	6 05		2 15	8 43	9 15
		8 25				654	Lv. Irving Lv	404				1 40	8 33	
		8 25				662	Lv. Junction City Lv	353	12 45	5 30		1 26	8 18	8 50
		12 07				666	Lv. Harrisburg Lv	336		f 5 16		1 14	7 55	
		12 40				675	Lv. Halsley Lv	281				1 10	7 55	
		12 58				680	Lv. Shedd Lv	230				12 50	7 45	
		1 09				686	Lv. Tangent Lv	273				12 40	7 35	
		1 20				692	Lv. Albany Lv	240	11 37	4 20		12 25	7 24	7 56
		1 35				701	Lv. Jefferson Lv	268				11 44	7 07	
		1 56				705	Lv. Marion Lv	323				11 32	6 57	
		2 06				712	Lv. Turner Lv	313				11 17	6 15	
		2 26				719	Lv. Salem Lv	190	10 36	3 31	7 38	10 59	6 26	7 03
		2 44				724	Lv. Chemawa Lv	137				10 45	6 08	
		2 55				728	Lv. Brooks Lv	40				10 35	6 09	
		3 03				733	Lv. Gervais Lv	212				10 24	5 48	6 33
		3 17				736	Lv. Woodburn Lv	210		2 55		10 14	5 24	
		3 33				740	Lv. Hubbard Lv	210		f 9 56		9 06	5 24	
		3 48				744	Lv. Aurora Lv	144		f 9 34		9 06	5 13	
		3 55				746	Lv. Barlow Lv	160		f 9 28		9 06	5 07	
		4 00				748	Lv. Canby Lv	179		f 9 24		9 04	5 03	
		4 15				751	Lv. New Era Lv					9 30	4 53	
		4 30				756	Lv. Oregon City Lv	102		9 02	2 14	9 17	4 40	5 57
		4 45				761	Lv. Clackamas Lv	137		f 8 50		9 05	4 26	
		4 55				Ar. Portland Lv	54	8 15	1 30	5 50	8 30	3 50	5 15	

## WEED, MT. HEBRON, MACDOEL, KLAMATH FALLS

40 Daily	14-40 Daily	16-42 Daily	Miles	DESTINATIONS	39-13 Daily	41-15 Daily	39 Daily
	10 20	8 20	0	Lv. San Francisco Ar	7 30	1 10	
	7 05	12 20	89	Lv. Sacramento Ar	9 10	9 15	
10 35	6 10	6 20	223	Lv. Red Bluff Ar	11 25	4 10	5 55
4 45	12 45	1 00	48	Ar. Weed Lv	4 57	9 15	11 40
	8 15		0	Lv. Portland Ar	7 00		
	4 57		423	Ar. Weed Lv	12 45		
5 10	5 20	1 15	348	Lv. Weed Ar	11 30	9 05	11 30
f 5 20	f 5 28	f 1 25	352	Lv. Evans Ar	11 19	8 55	f 11 19
f 5 50	f 5 10	f 1 55	361	Lv. Seger Ar	11 11	8 47	f 11 11
f 6 10	f 6 10	f 2 15	366	Lv. Delaney Ar	10 28	8 07	f 10 28
f 6 20	f 6 20	f 2 25	369	Lv. Morrison Ar	10 18	7 55	f 10 18
f 6 32	f 6 32	f 2 37	373	Lv. Swanston Ar	10 05	7 43	f 10 05
f 6 37	f 6 42	f 2 43	376	Lv. Grass Lake Ar	9 59	7 38	f 9 59
f 6 42	f 6 42	f 2 47	378	Lv. Abner Ar	9 55	7 34	f 9 55
f 6 51	f 6 51	f 2 53	382	Lv. Erickson Ar	9 46	7 27	f 9 46
f 6 59	f 6 59	f 3 07	387	Lv. Penoyar Ar	9 37	7 17	f 9 37
f 7 08	f 7 08	f 3 15	391	Lv. Bray Ar	9 28	7 08	f 9 28
f 7 18	f 7 18	f 3 24	395	Lv. Kegg Ar	9 20	7 00	f 9 20
f 7 27	f 7 27	f 3 33	399	Lv. Jerome Ar	9 13	6 50	f 9 13
f 7 33	f 7 33	f 3 38	401	Lv. Mt. Hebron Ar	9 07	6 43	f 9 07
f 7 45	f 7 45	f 3 50	407	Lv. Macdoel Ar	8 56	6 29	f 8 56
f 7 53	f 7 53	f 4 00	412	Lv. May Ar	8 47	6 18	f 8 47
f 8 03	f 8 03	f 4 08	416	Lv. Dorris Ar	8 38	6 08	f 8 38
f 8 17	f 8 17	f 4 23	423	Lv. Calor Ar	8 24	5 54	f 8 24
f 8 25	f 8 25	f 4 30	427	Lv. Adu Ar	8 16	5 46	f 8 16
8 40	8 40	4 45	434	Lv. Midland Ar	8 00	5 30	8 00
			461	Ar. Klamath Falls Lv			
				Lv. Clologuin Lv	k 10 25		
					k 8 40		

## KLAMATH FALLS AND LAKEVIEW STAGE LINE

Ex. Sun.	Miles	DESTINATIONS	Ex. Sun.
6 00	0	Lv. Klamath Falls, Ore.	6 00
	12	Ar. Olene	
	20	Ar. Dairy	
12 00	27	Ar. Bonanza	12 00
5 00	55	Lv. Bly	6 00
6 00	55	Lv. Bly	6 00
6 00	110	Ar. Lakeview, Ore.	6 00

## KLAMATH FALLS AND MERRILL STAGE LINE

Ex. Sun.	Miles	DESTINATIONS	Ex. Sun.
7 00	0	Lv. Klamath Falls, Ore.	7 00
11 00	20	Ar. Merrill, Ore.	1 00

## OREGON-WASHINGTON RAILROAD & NAVIGATION CO.

364 Daily	12 Daily	370 Daily	362 Daily	Mls	STATIONS	361 Daily	369 Daily	11 Daily	363 Daily
11 00	3 06	1 45	8 30	0	Lv. Portland Ar	2 30	6 30	5 30	6 45
11 36	3 36	2 25	9 08	9	Lv. Vancouver Lv	1 52	5 53	4 54	6 00
12 30		3 19	9 59	38	Lv. Kalama Lv	12 42	4 50		4 50
12 48		3 39	10 18	48	Lv. Kelso Lv	12 15	4 26		4 21
2 00		4 32	11 15	75	Lv. Winlock Lv	11 13	3 28		3 15
2 40	5 52	5 08	11 45	89	Lv. Chehalis Lv	10 40	3 00	2 25	2 40
2 55	6 00	5 20	11 58	93	Ar. Centralia Lv	10 29	2 48	2 15	2 30
↑ 7 30			↑ 1 00	0	Lv. Centralia Ar		↑ 2 35		↑ 9 30
↑ 8 15			↑ 1 35	8	Ar. Tono Lv		↑ 2 00		↑ 8 45
				12 05	0	Lv. Centralia Ar	10 20		
				2 10	53	Ar. South Aberdeen Lv	8 10		
				2 30	58	Lv. Hoquiam Lv	7 50		
2 55	6 00	5 20	11 58	93	Lv. Centralia Ar	10 29	2 48	2 15	2 30



# SAN FRANCISCO, OAKLAND, ALAMEDA, BERKELEY

## AND

### RICHMOND, PORT COSTA, SUISUN, ELMIRA, DAVIS, SACRAMENTO

#### WELLS, FARGO & CO. EXPRESS



16	10	6	48	18	20	32	4	82	24	22	110	M	STATIONS										23	9	17	47	15	3	31	21	19	37	5	109					
8 20	7 00	6 40	5 00	3 00	12 00	9 00	9 00	7 20	7 20	7 00	2 15	0	Lv. San Francisco..Ar	*	*	*	*	1 10	3 10	4 30	6 50	7 50	7 30	8 30	10 40	8 10	10 30	11 10	11 30	1 10	3 10	4 30	6 50	7 50	7 30	8 30	10 40		
8 50	7 27	7 10	5 27	3 27	12 27	9 25	9 30	7 45	7 47	7 25	2 45	4	Lv. Market St. Depot...Ar	8 10	10 30	11 10	11 30	12 40	3 20	4 40	6 20	7 20	7 00	8 00	10 15	7 40	10 00	10 40	11 05	12 40	4 00	4 00	6 20	7 20	7 00	8 00	10 15		
8 25	6 44	6 44	4 45	2 25	11 25	9 25	9 05	7 44	7 05			0	Lv. Alameda..Ar				12 20		4 20			7 01	9 00							4 20				7 01	9 00				
8 30	7 10	6 50	5 10	3 10	12 10	8 50	9 10	7 10	7 30			0	Lv. Berkeley..Ar				11 17		4 37			7 07	8 17							4 37				7 07	8 17				
8 57	7 34	7 18	5 34	3 34	12 34		9 37		7 54	7 32		6	Lv. Oakland (16th St.)..Ar	7 30	9 50	10 32	10 58	12 30	2 32			6 12	7 10		7 53	10 05	9 50	10 32	10 58	12 30	2 32			6 12	7 10		7 53	10 05	
												9	Lv. West Berkeley..Ar				11 23																						
												13	Lv. Stege..Lv				f																						
												15	Lv. Richmond..Lv	7 10		10 14			2 13			5 55	6 51		9 50	7 10		10 14			2 13			5 55	6 51		9 50		
												17	Lv. San Pablo..Lv	7 05		11 09									7 05		11 09												
												19	Lv. Giant..Lv			f																							
												20	Lv. Sobrante..Lv			f																							
												23	Lv. Pinole..Lv	16 55		9 57									16 55		9 57												
												26	Lv. Rodeo..Lv			9 52																							
												28	Lv. Vallejo Junction..Lv	6 45		9 47	10 23								6 45		9 47	10 23											
												29	Lv. Crockett..Lv			f																							
												31	Lv. Port Costa..Lv	6 35	9 00	9 40	10 15	11 30	1 40			5 25	6 15		7 00	9 15	6 35	9 00	9 40	10 15	11 30	1 40			5 25	6 15		7 00	9 15
												32	Lv. Benicia..Lv	6 05	8 40	9 20	10 00	11 00				5 00	5 50		6 35	8 50	6 05	8 40	9 20	10 00	11 00				5 00	5 50		6 35	8 50
												34	Lv. Army Point..Lv			f																							
												38	Lv. Goodyear..Lv			9 05																							
												42	Lv. Cygnus..Lv			f 8 52																							
												43	Lv. Suisun..Lv	15 37		8 40	9 32								15 37		8 40	9 32											
												48	Lv. Fairfield..Lv			s																							
												52	Lv. Tolenas..Lv			8 18																							
												54	Lv. Vanden..Lv			f																							
												59	Lv. Elmira..Lv	15 20		8 05									15 20		8 05												
												64	Lv. Batavia..Lv			f																							
												67	Lv. Dixon..Lv	15 08		7 50									15 08		7 50												
												72	Lv. Tremont..Lv			f 7 25																							
												76	Lv. Davis..Lv	4 55		7 18	8 44								4 55		7 18	8 44											
												75	Lv. Sacramento..Lv	4 30	7 10	6 50	8 15	9 30	9 45	10 05	3 25	3 30	2 10	4 50	7 05	4 30	7 10	6 50	8 15	9 30	9 45	10 05	3 25	3 30	2 10	4 50	7 05		

### NORTH VALLEJO, NAPA, CALISTOGA, GLEN ELLEN, SANTA ROSA, PORT COSTA, BYRON HOT SPRINGS, TRACY

86	150	10	48	44	50	52	8	46	4	84	42	36	M	STATIONS										87	41	81	47	49	3	83	43	45	7	19	185-85		
9 40	7 00	7 00	5 00	4 00	3 20	10 40	9 40	9 00	8 40	7 40	6 40	0	Lv. San Francisco..Ar	*	*	*	*	1 10	3 10	4 30	6 10	6 50	7 10	7 50	11 59	7 50	9 30	10 50	11 30	12 50	3 10	4 30	6 10	6 50	7 10	7 50	11 59
10 10	7 18	7 27	5 27	4 25	3 47	11 07	10 05	9 30	9 07	8 07	7 05	4	Lv. Market St. Depot...Ar	7 20	9 00	10 20	11 05	12 20	2 40	4 00	5 45	6 15	6 40	7 20	11 30	7 20	9 00	10 20	11 05	12 20	2 40	4 00	5 45	6 15	6 40	7 20	11 30
9 25	7 05	6 44	4 45	3 25	2 25	10 25	9 25	9 05	8 24	7 24	6 45	0	Lv. Alameda..Ar	8 02	10 20		12 20	1 20		6 20	6 40	7 20		12 20	8 02	10 20		12 20	1 20		6 20	6 40	7 20		12 20		
10 00	7 10	7 10	5 10	4 10	3 30	10 50	9 50	9 10	8 50	7 50	6 50	0	Lv. Berkeley..Ar	7 37	9 17		11 17	12 37		4 17	5 57	6 37	6 57	7 37	11 37	7 37	9 17		11 17	12 37		4 17	5 57	6 37	6 57	7 37	11 37
10 17	7 40	7 34	5 34	4 32	3 54	11 14	10 13	9 37	9 14	8 14	7 12	6	Lv. Oakland (16th St.)..Ar	7 13	8 51	10 13	10 58	12 12	2 32	3 52	5 37	6 05	6 30	7 10	11 20	7 13	8 51	10 13	10 58	12 12	2 32	3 52	5 37	6 05	6 30	7 10	11 20
												f 7 20	9	Lv. West Berkeley..Ar		f 8 42									f 7 20		f 8 42										
												f 13	13	Lv. Stege..Lv		f									f 13		f										
												f 20	15	Lv. Richmond..Lv		8 31		11 58	2 13	3 38	5 18	5 42	6 51	11 00	f 20		8 31		11 58	2 13	3 38	5 18	5 42	6 51	11 00		
												f 35	17	Lv. San Pablo..Lv		8 25						5 35		10 54	f 35		8 25							5 35		10 54	
												f	19	Lv. Giant..Lv		f						f			f		f							f			
												f 7 50	23	Lv. Pinole..Lv		8 11						5 20	6 36	10 41	f 7 50		8 11							5 20	6 36	10 41	
												f 7 50	26	Lv. Rodeo..Lv		8 06						5 12			f 7 50		8 06							5 12			
												8 02	28	Lv. Vallejo Junction..Lv		8 00		10 23	11 34	3 18	4 50	5 07	6 23	10 28	8 00		8 00		10 23	11 34	3 18	4 50	5 07	6 23	10 28		
												8 55	28	Lv. Vallejo Junction..Ar		7 52		10 05	11 25	3 15	4 42		6 10		8 55		7 52		10 05	11 25	3 15	4 42		6 10			
												9 08	30	Lv. South Vallejo..Lv		7 40		9 50	11 10	3 00	4 30				9 08		7 40		9 50	11 10	3 00	4 30					
												9 30	32	Lv. Napa Junction..Ar		7 20		9 40	10 55	2 45	4 08		5 55		9 30		7 20		9 40	10 55	2 45	4 08		5 55			
												9 10	28	Lv. North Vallejo..Ar		7 27		9 50		2 55	4 19				9 10		7 27		9 50		2 55	4 19					
												9 13	32	Lv. South Vallejo..Lv		7 24		9 47		2 52	4 17				9 13		7 24		9 47		2 52	4 17					
												9 25	38	Lv. Napa Junction..Lv		7 13		9 35	7 25	2 40	4 05				9 25		7 13		9 35	7 25	2 40	4 05					
												9 43	46	Lv. Napa..Lv		6 54		9 05	7 05	2 25	3 42				9 43		6 54		9 05	7 05	2 25	3 42					
												9 50	49	Lv. Union..Lv		6 47					3 35				9 50		6 47							3 35			
												f 9 56	50	Lv. Oak Knoll..Lv		f 6 43</																					





# SAN FRANCISCO, OAKLAND, ALAMEDA, BERKELEY, SAN JOSE STOCKTON, LODI, GALT, SACRAMENTO



VIA MARTINEZ OR NILES  
WELLS, FARGO & CO. EXPRESS

		182 Daily	10 Daily	96 Daily	192 Daily	38 Daily	52-38 Daily	8-136 Daily	32 Daily	84-32 Daily	82 Daily	36-82 Daily	110 Daily	Mls	STATIONS		93 Daily	81 Daily	135-49 Daily	137-181 Daily	3 Daily	31 Daily	31-83 Daily	37 Daily	121-51 Daily	121-85 Daily				
		9 00	7 00	4 40		4 00	3 20	10 40	9 00	8 40	7 20	6 40	2 15	0	Lv. San Francisco	Ar	8 30	10 50	12 50	3 10	3 10	4 30	4 30	7 30	10 40	11 59				
		9 18	7 18	4 58		4 18	3 38	10 58	9 18	8 58	7 38	6 58	2 33	4	Ar. Oakland Pier	Lv	8 09	10 29	12 29	2 49	2 49	4 09	4 09	7 09	10 19	11 39				
		8 30	7 10	4 30		3 50	3 10	10 50	8 50	8 50	7 10	6 50	2 33	0	Lv. Berkeley	Ar	8 37	10 37	12 37	2 57	2 57	4 37	4 37	7 37	10 57	11 37				
			6 44	4 45		4 25	2 25	10 25	9 25	8 24	8 04	7 24	2 33	0	Lv. Alameda (Park St.)	Ar	7 40	11 20	1 20	2 20	3 20	4 20	4 40	7 01	10 20	11 20				
			7 27				3 47	11 07		9 07		7 05	4	4	Lv. Oakland Pier	Ar		10 20	12 20		2 40		4 00		11 30					
			7 34				3 54	11 13		9 14		7 12	6	6	Lv. Oakland, 16th St	Ar		10 13	12 12		2 32		3 52		11 20					
							14 01			9 21		7 20	9	9	Lv. West Berkeley	Ar			12 06											
												7 26	13	13	Lv. Stege	Lv														
			17 49				4 11	11 30		9 30		7 30	15	15	Lv. Richmond	Lv			11 58		2 13		3 38		11 00					
												7 35	17	17	Lv. San Pablo	Lv									10 54					
												7 40	19	19	Lv. Giant	Lv										10 41				
							14 26					7 50	23	23	Lv. Pinole	Lv			11 44						10 28					
							14 40					8 02	28	28	Lv. Vallejo Junc.	Lv			11 34				3 18		10 25					
							4 55	12 03		10 02		8 04	31	31	Lv. Crockett	Lv		9 30	11 30		1 40		2 55		10 20					
							5 05	12 11		10 09		8 15	35	35	Lv. Port Costa	Lv		9 20	11 25		1 27		2 55		10 08					
							5 15	12 19		10 15		8 25	38	38	Lv. Martinez	Lv		9 09	11 11				2 55		10 02					
							5 21	12 23		10 21		8 37	41	41	Lv. Avon	Lv		8 55	10 58				2 45		9 55					
							5 33	12 38		10 29		8 55	49	49	Lv. Bay Point	Lv		8 46	10 40				2 33		9 40					
							5 42	12 46		10 50		9 05	54	54	Lv. Pittsburg	Lv			10 31		1 00		2 33		9 32					
							5 55	1 01		11 05		9 21	62	62	Lv. Antioch	Lv			10 17				2 33		9 15					
							6 05	1 13		11 13		9 30	67	67	Lv. Byron Hot Springs	Lv		8 20	10 05				2 01		8 52					
							6 20			11 29		9 51	76	76	Lv. Bethany	Lv		7 58	9 33				1 40		8 39					
							6 35	1 40		11 45		10 10	82	82	Lv. Tracy	Lv					12 10		1 40		8 10					
												2 45	4	4	Lv. Oakland Pier	Ar	8 00				2 40		4 00		10 15					
												2 52	7	7	Lv. Oakland, 1st St	Ar	7 52				2 32		3 52		10 06					
												3 00	8	8	Lv. East Oakland	Lv														
												3 07	10	10	Lv. Fruitvale	Lv	7 43				2 25		3 42		6 44					
												3 15	15	15	Lv. San Leandro	Lv	7 31						3 29		10 00					
												3 22	17	17	Lv. Lorenzo	Lv	7 25						3 24							
												3 29	20	20	Lv. Hayward	Lv	7 18						3 19							
												3 36	25	25	Lv. Decoto	Lv	7 03						3 06							
												3 42	29	29	Lv. Niles	Lv	6 58						2 59		6 07	9 28				
												4 00	31	31	Lv. San Jose	Ar	9 00				3 05		4 15		7 00	4 40				
												4 07	33	33	Lv. Niles	Lv	8 20				2 30		3 00		6 25	3 30				
												4 15	35	35	Lv. Niles	Ar	6 58				1 43		2 59		6 07	9 28				
												4 22	36	36	Lv. Sunol	Lv	6 43				f 1 26		2 37		5 52	3 27				
												4 29	41	41	Lv. Pleasanton	Lv	6 33				f 1 16		2 25		5 42	3 02				
												4 36	47	47	Lv. Livermore	Lv	6 20				1 05		2 12		5 30	2 48				
												4 43	50	50	Lv. Tracy	Lv					12 18		1 20		4 41	8 55				
												4 50	52	52	Lv. Tracy	Ar					No. 121	7 52	9 00	12 14	12 05	12 55	12 55	4 35	7 50	1 50
												5 00	55	55	Lv. Lathrop	Lv	8 20				8 20		11 58		12 30	12 30	4 15	7 32	7 32	
												5 07	57	57	Lv. Stockton	Lv	8 00				8 20		11 40		11 30	12 05	12 05	4 00	7 00	1 10
												5 14	60	60	Lv. Stockton	Lv	8 00								11 30	12 05	12 05	4 00	7 00	1 10
												5 21	63	63	Lv. Lodi	Lv	7 30								11 05	11 37	11 37	3 26	6 30	12 47
												5 28	66	66	Lv. Acampo	Lv	7 22								11 30	11 30	11 30	3 20	6 22	6 22
												5 35	69	69	Lv. Galt	Lv	7 11								11 15	11 15	3 08	6 09	6 09	12 30
												5 42	72	72	Lv. Elk Grove	Lv	6 50								10 50	10 50	2 45	5 44	5 44	
												5 49	75	75	Lv. Florin	Lv	6 39								10 38	10 38	2 33	5 30	5 30	
												5 56	78	78	Lv. Brighton	Lv									10 25	10 25	2 25	5 22	5 22	
												6 03	81	81	Lv. Sacramento	Lv	6 15								10 05	10 05	2 10	5 05	5 05	

### SAN FRANCISCO, STOCKTON, OAKDALE ANGELS, TUOLUMNE THROUGH COACH TO TUOLUMNE AND RETURN

* 7 20	9 00	Lv. San Francisco	Ar	3 10	12 50	7 30
10 50	12 55	Lv. Stockton	Lv	11 40	8 20	4 00
10 55	1 15	Lv. Stockton	Ar	11 25	8 10	3 35
12 10	2 20	Lv. Oakland	Ar	10 15	* 7 00	* 2 25
	2 25	Lv. Oakland	Lv	10 10		
	2 52	Lv. Pausell	Lv	9 45		
	3 05	Lv. Warnersville	Lv	9 31		
	3 13	Lv. Cooperstown	Lv	9 24		
	3 38	Lv. Keystone	Lv	9 01		
	3 54	Lv. Chinese	Lv	8 45		
	4 10	Lv. Jamestown	Lv	8 30		
	6 00	Lv. Angels	Lv	6 45		
† 8 50	4 15	Lv. Jamestown	Ar	8 18	1 00	
9 10	4 33	Lv. Sonora	Lv	8 08	1 38	
10 45	5 10	Lv. Tuolumne	Lv	* 7 30	† 11 00	

### STOCKTON, OAKDALE, MERCED

		Motor Sun. Only	Motor Ex. Sun.	152 Daily	Motor Daily	Mls	STATIONS		Motor Daily	151 Daily	Motor Daily
		5 30	4 30	1 15	10 55	0	Lv. Stockton	Ar	8 10	11 25	3 35
		6 00	5 00	1 43	11 30	13	Ar. Peters	Lv	7 40	10 57	3 02
				† 2 15		24	Ar. Milton	Ar			† 2 35
		6 00	5 00	1 43	11 30	13	Lv. Peters	Ar	7 40	10 57	3 02
		6 08	5 08	1 53	11 39	17	Lv. Farmington	Lv	7 31	10 47	2 50
		6 40	5 40	2 20	12 10	32	Ar. Oakdale	Lv	7 00	10 15	2 25
				2 56							



# SAN FRANCISCO, SAN MATEO, REDWOOD, PALO ALTO MOUNTAIN VIEW, SANTA CLARA, SAN JOSE



## VIA BAY SHORE WELLS, FARGO & CO. EXPRESS

Miles	STATIONS	32	36	82	84	24	38	40	90	28	42	30	86	44	88	62	46	48	50	52	54	56	58	18	60
		Ex	Ex	Ex	Daily	Daily	Daily	Daily	Sat.	Daily	Daily	Daily	Daily	Daily	Ex	Ex	Ex	Ex	Ex	Ex	Ex	Daily	Daily	Daily	Daily
0	Lv San Francisco(3rdSt)	6 00	7 00	7 00	8 05	9 00	10 40	11 40	1 20	2 00	2 05	3 00	3 25	4 20	4 55	5 00	5 05	5 20	5 25	5 40	6 00	6 30	8 10	10 00	11 45
1	Lv Visitation										2 25	3 17		4 38			5 24			5 58		6 47	8 27	10 18	12 02
6	Lv South San Francisco	6 18	7 18	7 17	8 23		10 58	11 58	1 38		2 35	3 30		4 41			5 28			6 07	6 19	6 51	8 30	10 21	12 05
11	Lv San Bruno	6 21	7 21	7 21	8 26		11 02	12 02	1 42		2 39	3 35								6 10	6 22	6 57	8 37	10 28	12 13
14	Lv Millbrae	6 25	7 26		8 30		11 06	12 06	1 47		2 44	3 40								6 14	6 26	6 57	8 37	10 28	12 13
15	Lv Easton		7 23		8 33		11 09	12 09	1 50		2 47	3 43								6 16	6 28	6 57	8 37	10 28	12 13
16	Lv Burlingame	6 29	7 32	7 29	8 36	9 28	11 12	12 12	1 54		2 51	3 48	3 53	4 49			5 36			6 12	6 24	6 57	8 37	10 28	12 13
18	Lv San Mateo	6 33	7 36	7 34	8 41	9 32	11 17	12 16	1 58		2 55	3 52	3 56	4 53			5 41			6 16	6 28	6 57	8 37	10 28	12 13
20	Lv Beresford	6 37	7 41		8 46		11 22	12 22	2 04		3 01	3 58								6 20	6 32	7 04	8 44	10 35	12 20
22	Lv Belmont	6 40	7 44	7 42	8 49		11 26	12 23	2 07		3 04	4 01		5 00						6 22	6 34	7 06	8 46	10 37	12 22
23	Lv San Carlos	6 43	7 47		8 52	9 41	11 31	12 27	2 10		3 07	4 04		5 04			5 49			6 24	6 36	7 08	8 48	10 39	12 24
25	Lv Redwood	6 48	7 52	7 50	8 57	9 45	11 37	12 31	2 12		3 09	4 06		5 09			5 53			6 26	6 38	7 10	8 50	10 41	12 26
28	Lv Fair Oaks	6 52	7 57		9 02		11 42	12 36	2 16		3 13	4 10		5 14			5 57			6 30	6 42	7 14	8 54	10 45	12 30
28	Lv Menlo Park	6 55	8 00	7 59	9 05	9 51	11 46	12 39	2 25		3 22	4 19		5 18			6 01			6 34	6 46	7 18	8 58	10 49	12 34
30	Lv Palo Alto	6 58	8 04	8 03	9 09	9 54	11 50	12 43	2 29		3 26	4 23	4 15	5 22			6 05			6 38	6 50	7 22	9 02	10 53	12 38
32	Lv Mayfield	7 01	8 09	8 08	9 15		11 54	12 47	2 34		3 31	4 28	4 18	5 27	5 43		6 08			6 41	6 53	7 25	9 05	10 56	12 40
33	Lv Mountain View	7 08	8 17	8 14			10 05	12 02			3 38	4 35		5 35			6 15			6 48	7 00	7 32	9 12	11 03	12 46
36	Lv Sunnyvale	7 13	8 22	8 19			10 10	12 08			3 41	4 38		5 38			6 18			6 51	7 03	7 35	9 15	11 06	12 50
41	Lv Lawrence	7 17	8 26				10 12	12 10			3 44	4 41		5 41			6 23			6 56	7 08	7 40	9 20	11 11	12 54
44	Lv Santa Clara	7 23	8 32	8 28			10 20	12 18	1 13		3 47	4 44		5 44			6 29			7 02	7 14	7 46	9 26	11 17	13 01
47	Ar San Jose(MarketSt)	7 30	8 40	8 35			10 30	12 25	1 20		3 50	4 47		5 50			6 35			7 10	7 22	7 54	9 34	11 25	13 10

### SAN JOSE, SANTA CLARA, PALO ALTO, REDWOOD, SAN MATEO, SAN FRANCISCO

Miles	STATIONS	33	35	57	37	39	41	17	43	85	45	47	29	27	49	51	23	83	53	55	59	31	87	89	81	63	
		Ex	Daily	Ex	Daily	Ex	Ex	Daily	Ex	Ex	Ex	Daily	Daily	Daily	Daily	Daily	Daily	Daily	Daily	Daily	Daily	Daily	Daily	Daily	Daily	Sun.	Daily
0	Lv San Jose(Market St)	4 55	5 15	5 50	6 05		6 50	7 05	7 20		7 30	8 05	8 47	11 10	11 25	1 45	2 30		4 05	5 40	5 45	6 25			9 15	10 25	
3	Lv Santa Clara	5 01	5 21	5 56	6 11		6 56				7 37	8 12	8 53		11 32	1 52	2 37		4 12	5 46	5 51	6 31			9 21	10 31	
6	Lv Lawrence	5 07	5 28		6 17		7 01					8 18			11 38	1 57			4 17	5 52	5 57				9 30	10 36	
8	Lv Sunnyvale	5 10	5 32		6 21		7 06				7 46	8 22			11 43	2 02			4 22	5 57	6 02				9 35	10 46	
11	Lv Mountain View	5 14	5 40	6 08	6 25		7 11		7 36		7 51	8 27			11 49	2 08	2 51		4 27	6 03	6 08	6 41			9 40	10 53	
15	Lv Mayfield	5 20	5 46	6 16		6 55	7 18		7 43	7 52	8 07	8 37		11 32	11 57	2 15			4 35	6 12	6 17				9 47	10 57	
17	Lv Palo Alto	5 23	5 51	6 20	6 35	6 59	7 22		7 47		8 01	8 37	9 13	11 35	12 02	2 19	3 01	4 35	4 40	6 16	6 23	6 56	8 14	9 08	9 51	11 01	
19	Lv Menlo Park	5 27	5 55		6 38	7 01	7 25		7 50		8 05	8 41	9 16		12 06	2 23			4 45	6 19	6 26				9 58	11 08	
18	Lv Fair Oaks	5 29	6 24	6 29	6 45	7 07	7 33		7 53		8 08	8 44	9 19		12 09	2 26			4 48	6 22	6 32	7 05	8 23	9 15	9 58	11 08	
22	Lv Redwood	5 34	6 04	6 29	6 45	7 07	7 37	7 40	7 58		8 13	8 49	9 24	11 44	12 14	2 31	3 12	4 45	4 54	6 27	6 38				10 06	11 16	
24	Lv San Carlos	5 38	6 09		6 49	7 11	7 37				8 17	8 55	9 19		12 19	2 35			4 59	6 32	6 43				10 11	11 23	
25	Lv Belmont	5 41	6 12		6 52		7 40				8 20	9 00			12 22	2 38			5 02	6 35	6 46				10 16	11 28	
27	Lv Beresford	5 44	6 17	6 38		7 16	7 43					9 03			12 25				5 05	6 38	6 51				10 19	11 31	
29	Lv San Mateo	5 48	6 24	6 44	6 59	7 22	7 48		8 09		8 27	9 10	9 36	11 57	12 31	2 45	3 25	4 58	5 10	6 44	6 48	7 18	8 35	9 26	10 14	11 23	
31	Lv Burlingame	5 53	6 28	6 48	7 04	7 26	7 52		8 13		8 31	9 14	9 41		12 35	2 49	3 29	5 02	5 14	6 48	7 02				10 19	11 27	
32	Lv Easton	5 55	6 30	6 51	7 07	7 28	7 55				8 33	9 17			12 38	2 52			5 17	6 51	7 05				10 21	11 32	
33	Lv Millbrae	5 58	6 35	6 54		7 31						9 20			12 41	3 00			5 25	6 54	7 11				10 25	11 37	
36	Lv San Bruno	6 03	6 45	6 59		7 37					8 41	9 24			12 47	3 04	3 41	5 14	5 28	6 59	7 26		8 49		10 33	11 40	
38	Lv South San Francisco	6 08	m	7 03	7 18	7 40	8 04				8 44	9 28	9 53		12 52	3 00			5 35	7 07	7 34				10 35	11 40	
40	Lv Visitation		m												12 59											11 40	
47	Ar San Francisco(3rdSt)	6 30	7 30	7 25	7 35	8 00	8 20	8 25	8 40	8 45	9 00	9 45	10 10	12 30	1 10	3 25	4 00	5 30	5 45	7 20	7 45	9 50	9 05	9 55	10 50	11 55	

### SAN FRANCISCO, OAKLAND, ALAMEDA, BERKELEY, AND SAN LEANDRO, NILES, AGNEW, SAN JOSE, VIA NILES OR NEWARK

182	515	98	506	190	94	558	504	92	32-188	502	90	500	STATIONS													
Daily	Daily	Daily	Daily	Daily	Daily	Daily	Daily	Daily	Daily	Daily	Daily	Daily	89	513-93	513	91	505	95	501	97	189-37	515	515	557		
Daily	Daily	Daily	Daily	Daily	Daily	Daily	Daily	Daily	Daily	Daily	Daily	Daily	Daily	Daily	Daily	Daily	Daily	Daily	Daily	Daily	Daily	Daily	Daily	Daily	Daily	
9 00	6 20	5 00	4 40	2 40	1 40	1 20	1 00	9 00	8 00	6 40	6 40	6 40	0 Lv San Francisco, Market St	Ar	7 30	8 30	9 30	9 30	9 30	2 50	5 50	6 50	7 30	7 50	9 10	
9 25	6 45	5 25	5 05	3 05	2 05	1 45	1 25	9 25	8 25	7 05	7 05	7 05	4 Lv Oakland Pier	Ar	7 00	8 00	9 00	9 03	2 20	5 20	6 20	7 00	7 20	8 40		
	6 27	4 47	4 30	2 27	1 27	1 27	1 27	8 47	7 47	6 30	6 30	6 30	0 Lv Berkeley	Ar	7 40	9 00	9 00	9 40	2 40	6 05	7 00	7 40	7 20	9 00		
9 32	6 55	5 35	5																							





SAN FRANCISCO, BERKELEY, OAKLAND, SAN JOSE  
GILROY, TRES PINOS, SANTA CRUZ, DEL MONTE  
PACIFIC GROVE, SALINAS



WELLS, FARGO & CO. EXPRESS

Table with columns for time (Daily, Sun, y) and stations (San Francisco, Berkeley, Alameda, etc.). Includes various train lines like THE SUNSET, LARK EXPRESS, and LINE LIMITED.

Stages leave Monterey for Carmel (5 miles) \*8.00, 11.55, 1.55, 6.55; Arrive Monterey \*8.00, \*9.20, \*10.00, \*4.00, \*6.00.

SAN JOSE AND NEW ALMADEN

Table with 3 columns: Lv West San Jose, Lv Campbell, Ar New Almaden; Lv New Almaden, Lv Hillsdale, Ar San Jose, Market St.

PACIFIC COAST RY.

Table with 3 columns: Lv, Ar, Lv; Stations: Port San Luis, San Luis Obispo, San Luis Obispo, Orcutt, Los Olivos.

PACIFIC COAST RAILWAY ELECTRIC LINE

Table with 3 columns: Lv, Ar, Lv; Stations: Guadalupe, Santa Maria, Santa Maria, Guadalupe.

SANTA BARBARA ON THE COAST LINE

HOTEL POTTER An enchanting resort.

HOTEL ARLINGTON New and up-to-date.

Plaza and Bath House, Ocean Boulevard, the Old Mission, the Channel, Yachting, Boating, Mountain Drives, Country Club.

CALIFORNIA STATE FAIR

SACRAMENTO, SEPTEMBER 14-21, 1912

LEAGUE OF CALIFORNIA MUNICIPALITIES

BERKELEY, SEPTEMBER 23-28, 1912

PASO ROBLES HOT SPRINGS ON THE COAST LINE OF THE SOUTHERN PACIFIC  
MIDWAY BETWEEN SAN FRANCISCO AND LOS ANGELES

Marvelous health-giving springs. Hot sulphur, mud and medicinal baths. Finest equipped bath-house for remedial uses of mineral waters in America. Equable Climate, Delightful Surroundings, Beautiful Drives and Walks, Excellent Hotel and Cuisine. Convenient for Motorists. 10 days stopover allowed on first-class rail and Pullman tickets.

Light face figures A. M. Dark face figures P. M. \*—Daily. †—Daily except Sunday. ‡—Sunday only. x—Trains 10 and 9 do not carry passengers between any stations, San Francisco and Salinas. p—Stops on signal to receive passengers for points south of San Jose. f—Flag stop to receive or discharge passengers. y—Mondays and Fridays. (35S-4L)

CALIFORNIA APPLE SHOW, WATSONVILLE, OCTOBER 7-12, 1912



# YOSEMITE NATIONAL PARK—VIA MERCED AND EL PORTAL NETHERLANDS ROUTE ALONG SACRAMENTO RIVER WELLS, FARGO & CO. EXPRESS



## YOSEMITE NATIONAL PARK VIA MERCED Reached by Southern Pacific

TEN DAYS STOPOVER TO SEE YOSEMITE NATIONAL PARK allowed at Merced, on first and second-class rail and Pullman tickets to or from Eastern points.

The fourteen mile stage ride from El Portal to the Sentinel Hotel now affords one of the pleasant features of the Yosemite trip. This road follows the cascades of the Merced River all the way and many of the prominent points of interest are viewed from the stage.

A Sprinkling system recently installed by the Government has greatly improved conditions and keeps the road free from dust in summer.

86	84	Miles	DESTINATIONS	83	87
* 9 40	* 8 40	0	San Francisco		
1 10	9 07	5	Market St. Depot	Ar	4 30
			Oakland Pier	Lv	4 09
9 45	8 04	0	Alameda	Ar	4 40
9 50	8 27	0	Berkeley	Lv	4 17
10 17	9 14	6	Oakland (16th St.)	Ar	3 52
10 32	9 30	16	Richmond	Ar	3 38
11 05	10 02	32	Port Costa	Ar	3 10
	10 09	36	Martinez	Lv	6 30
	10 40	50	Pittsburg	Lv	6 15
	11 15	68	Byron Hot Springs	Lv	2 53
12 35	12 05	83	Tracy	Lv	1 01
12 52	12 22	94	Lathrop	Lv	1 40
			Sacramento	Ar	4 55
	10 05	0	Elk Grove	Ar	12 58
	10 50	16	Galt	Ar	4 30
	11 15	27	Lodi	Ar	5 17
	11 37	36	Stockton	Ar	4 55
	12 05	48	Lathrop	Ar	4 30
	12 22	58	Lathrop	Lv	4 05
			Lathrop	Lv	3 35
1 00	12 30	94	Lathrop	Ar	12 58
1 36	1 08	114	Modesto	Lv	4 30
2 45	2 10	152	Merced	Lv	12 20
			Merced	Lv	2 10
* 9 40	0	0	Los Angeles	Ar	7 05
	1 24	78	Lancaster	Ar	3 25
* 8 40	6 45	170	Bakersfield	Ar	10 25
10 20	233		Tulare	Ar	8 22
12 30	12 01	277	Fresno	Lv	6 30
2 10	1 30	332	Merced	Lv	4 25
* 3 15	* 2 40	0	Y.V.R.R. Merced	Ar	11 00
3 55	3 19	18	Snelling	Lv	10 22
4 03	3 34	24	Merced Falls	Lv	10 09
	4 07	37	Pleasant Valley	Lv	9 32
5 15	4 40	49	Bagby	Lv	9 00
7 00	6 20	78	El Portal	Lv	7 25

### YOSEMITE STAGES

* 7 30	* 7 30	0	El Portal	Ar	5 00	5 00
11 30	11 30	12	Sentinel Hotel, Yosemite	Lv	2 00	2 00
1 00	* 1 00	0	Sentinel Hotel, Yosemite	Ar	6 00	6 00
6 00	6 00	25	Wawona	Ar	12 30	12 30
6 30	6 30	25	Wawona	Lv	11 30	11 30
9 00	9 00	25	Mariposa Big Trees	Ar	10 00	10 00

### SACRAMENTO, FAIR OAKS, FOLSOM, PLACERVILLE

Motor	62	Motor	Motor	DESTINATIONS	Motor	61	Motor	Motor
* 5 20	* 2 00	* 11 25	* 7 35	Sacramento	Ar	8 00	9 45	3 15
5 40	2 18	11 40	7 52	Brighton	Ar	7 45	9 27	2 58
6 00	2 40	12 01	8 12	Jura	Lv	7 22	9 05	2 30
6 06		12 01	8 17	Fair Oaks Bridge	Lv	7 17	9 00	2 25
6 06		12 01	8 17	Fair Oaks Bridge	Ar	7 16	9 00	2 25
6 18	2 52	12 18	8 27	Jura	Ar	7 05	8 53	2 13
6 35	3 06	12 35	8 46	Folsom	Lv	6 50	8 40	1 55
	3 50		9 30	Latrobe	Lv		7 58	3 04
	4 21		10 02	Shingle Springs	Lv		7 32	2 37
	4 38		10 22	El Dorado	Lv		7 17	2 22
	4 47		10 35	Diamond Springs	Lv		7 11	2 16
	5 00		10 50	Placerville	Lv		7 00	2 05

### SACRAMENTO-WALNUT GROVE MOTOR

* 5 25	* 8 20	0	Sacramento	Ar	10 50	7 55
f 5 35	f 8 30	4	Baths	Lv	10 40	7 45
f 5 40	f 8 35	5	Del Rio	Lv	10 35	7 40
f 5 50	f 8 45	9	Freeport	Lv	10 25	7 30
f 6 06	f 9 01	16	Hood	Lv	9 59	7 04
f 6 23	f 9 18	19	Glenn	Lv	9 52	6 57
6 35	9 30	25	Walnut Grove	Lv	9 40	6 45

### SOUTH VALLEJO, NAPA—WEST NAPA, UNION

Lv	South Vallejo							
Lv	North Vallejo	* 6 53	* 8 00	* 9 10	* 12 10	* 3 05	* 3 30	* 5 30
Ar	Napa Junction	6 56	f 8 03	9 13	12 13	3 08	3 33	5 32
Ar	Napa	* 6 25	7 09	8 15	9 25	3 25	3 50	5 45
Lv	Napa Junction	6 45	8 40	9 43	12 50	5 45	6 07	
Ar	Buchli					3 25	3 35	
Ar	West Napa					4 15	4 25	
Ar	Union					4 20		
Lv	Napa	† 8 00	* 5 55	* 6 54	* 9 05	* 10 30	* 2 25	* 5 05
Lv	Napa Junction	8 15	6 13	7 13	9 35	10 17	2 40	4 05
Ar	North Vallejo			7 24	9 47	11 02	2 52	4 17
Ar	South Vallejo			7 27	9 50	11 05	2 55	4 19

Light face figures A. M. Dark face figures P. M. \* Daily. † Daily except Sunday. ‡ Sunday only. —Flag stop to receive or discharge passengers.

39 Daily		Miles	DESTINATIONS	40 Daily	
11 30	0	Lv	Sacramento	Ar	1 45
12 30	27	Lv	Galt	Ar	12 52
12 47	36	Lv	Lodi	Ar	12 35
1 10	48	Lv	Stockton	Ar	12 15
2 00	68	Lv	Tracy	Ar	11 20
2 48	92	Lv	Livermore	Ar	10 26
3 02	98	Lv	Pleasanton	Ar	10 15
3 30	110	Lv	Niles	Ar	9 50
4 43	116	Lv	Newark	Ar	9 35
4 20	124	Ar	Santa Clara	Lv	8 55
4 40	127	Ar	West San Jose	Lv	8 38
5 05	136	Ar	Los Gatos	Lv	8 19
5 26	143	Ar	Wrights	Lv	8 00
5 37	147	Ar	Glenwood	Lv	7 50
6 10	154	Ar	Felton	Lv	7 25
6 15	154	Lv	Felton	Ar	7 20
6 29	158	Ar	Ben Lomond	Lv	7 02
6 45	161	Ar	Boulder Creek	Lv	6 50
6 10	154	Lv	Felton	Ar	7 25
6 12	155	Ar	Big Trees	Lv	7 19
6 30	161	Ar	Santa Cruz	Lv	7 00
7 14	179	Ar	Watsonville	Lv	6 06
7 20	181	Ar	Pajaro	Lv	6 00

39 Daily		Miles	DESTINATIONS	40 Daily	
* 3 30	* 6 50	0	Sacramento	Ar	10 20
4 05	7 18	13	Davis	Lv	9 51
4 25	7 20	21	Dixon	Lv	6 12
4 32	7 57	25	Batavia	Lv	6 01
4 45	8 05	29	Elmira	Lv	5 53
4 59	8 18	37	Tolenas	Lv	5 34
5 10	8 30	40	Suisun	Lv	5 27
5 15	8 35	40	Suisun	Ar	8 00
5 25	8 51	45	Cordelia	Lv	4 28
5 45	9 15	53	Napa Junction	Lv	4 10
5 50	9 25	53	Napa Junction	Ar	7 13
6 07	9 43	61	Napa	Lv	6 54
6 52	10 30	79	St. Helena	Lv	6 13
7 15	10 50	87	Calistoga	Lv	5 50
5 55	9 37	53	Napa Junction	Ar	7 23
6 48	10 30	75	Glen Ellen	Lv	6 37
7 00	10 45	79	Kenwood	Lv	6 26
7 30	11 10	90	Santa Rosa	Lv	6 00

### SAN FRANCISCO, HAMILTON

* 12 00	0	Lv	San Francisco	Ar	6 50
7 08	151	Ar	Willows	Lv	7 09
† 7 30	7 08	0	Willows	Ar	9 09
8 50	7 36	15	Orland	Ar	6 34
9 00	7 40	17	Wyo	Ar	6 30
† 9 15	† 7 50	22	Moda	Ar	† 6 20
9 30	8 05	28	Hamilton	Lv	† 6 05

### SAN FRANCISCO, FRUTO

† 7 00	0	Lv	San Francisco	Ar	7 00
10 20	90	Lv	Sacramento	Ar	10 20
† 2 15	149	Lv	Willows	Ar	4 25
† 2 25	151	Lv	Kurand	Ar	† 3 05
† 2 45	159	Lv	Millsholm	Ar	† 3 58
† 3 00	163	Lv	Athens	Ar	† 4 40
† 3 15	166	Ar	Fruto	Lv	† 3 25

### SAN FRANCISCO AND SAN RAMON VALLEY

† 7 00	* 4 00	* 9 40	* 7 40	0	Lv	San Francisco	Ar	9 30	6 10	6 50
7 34	4 32	10 13	8 14	7	Lv	Oakland (16th St.)	Ar	8 51	5 37	6 05
9 10	5 55	11 50	9 30	39	Lv	Avon	Ar	7 17	3 55	4 22
9 20	6 05	12 01	9 40	44	Lv	Concord	Lv	7 05	3 48	4 10
9 33	6 20		9 55	49	Lv	Walnut Creek	Lv	6 48		4 10
9 50	6 36		10 12	56	Lv	Danville	Lv	6 30		3 56
9 55	6 45		10 20	59	Ar	San Ramon	Lv	6 24		3 40
† 10 10	† 6 1		J 32	64	Ar	Dougherty	Lv	6 13		3 33
	7 20		10 55	74	Ar	Livermore	Lv	5 50		3 00

### NETHERLANDS ROUTE—Sacramento River Line—Special Accommodations for Automobiles

Daily Ex Sun	Daily Ex Sun & Wed	Miles	DESTINATIONS	Daily Ex Sun & Wed	Daily Ex Sun	Daily Ex Sun			
9 00	1 00	8 30	0	Lv	San Francisco (Pacific St.)	Ar	5 30	11 30	7 00
	4 00	10 37	30	Lv	Benicia	Ar	2 55	9 30	
	6 00	12 00	55	Lv	Collinsville	Lv	1 30	7 30	
	6 30	12 30	63	Lv	Emmattson	Ar	12 52	6 50	
	7 30	1 10	69	Lv	Rio Vista	Ar	12 20	6 00	
	8 00	1 45	74	Lv	Isleton	Lv	11 50	5 30	
	9 00	2 33	80	Lv	Ryde	Lv	11 17	4 00	
	10 00	2 50	83	Lv	Walnut Grove	Lv	11 00	3 30	
	11 00	3 12	86	Lv	Vorden	Lv	10 40	2 30	
	12 00	3 40	92	Lv	Courtland	Lv	10 18	1 30	
	1 30	4 33	102	Lv	Clarksburg	Lv	9 45	12 30	
7 00	4 00	7 00	125	Ar	Sacramento (K St. Wharf)	Lv	8 30	10 30	9 00

Steamer SEMINOLE or NAVAJO leaves San Francisco or Sacramento, 8:30 a. m., daily except Sunday and Wednesday.  
Steamer NAVAJO or SEMINOLE leaves San Francisco or Sacramento 9:00 p. m., daily except Sunday. No stops en route.  
Steamer MODOC or APACHE leaves San Francisco 5:00 p. m. daily, except Sunday, leave Sacramento 10:30 a. m. daily except Sunday



LOS ANGELES, PASADENA, COVINA, POMONA, ONTARIO COLTON, SAN BERNARDINO, RIVERSIDE, REDLANDS CRAFTON - IMPERIAL VALLEY, LAGUNA DAM



WELLS, FARGO & CO. EXPRESS

Table with columns for departure times (8 Daily, 36 Daily, 34 Daily, 10 Daily, 2 Daily, 32 Daily Flyer, 30 Daily, Miles) and destinations (Los Angeles, Shorb, Alhambra, San Gabriel, Monte, Bessett, Irwindale, Covina, Charter Oak, San Dimas, Lordsburg, Pomona, Bassett, Puente, Walnut, Spadra, Pomona, Pomona, Chino, Ontario, Pomona, Ontario, Guasti, Declez, Bloomington, Colton, Colton, Highgrove, Orange Center, Riverside, Colton, San Bernardino, Colton, Loma Linda, Redlands Junction, Redlands, Crafton).

LAGUNA DAM - POTHoles table with columns for departure times (552 Mo. Wed. Fri. Sun., 550 Tue. Thu. Sat., Miles) and destinations (Yuma, Colorado, Sellow, Laguna, Potholes).

LOS ANGELES, IMPERIAL, BRAWLEY, CALEXICO, YUMA

Table with columns for departure times (\* 7 50, 3 20, 3 25, 3 33, 3 41, 3 48, 4 00, 4 08, 4 20, 4 30, 4 40, 4 50) and destinations (Los Angeles, Imperial Jct., Imperial, Estelle, Bernice, Rockwood, Brawley, Keystone, Imperial, El Centro, Heber, Calexico, Calexico, Mexicali, Cocopah, Hechicera, Teolote, Paredones, Algodones, Andrade, Araz June, Yuma).

LOS ANGELES AND WHITTIER

Table with columns for departure times (\* 1 00, 1 32, 1 36, 1 39, 1 48) and destinations (Los Angeles, Studebaker, Fulton Wells, Los Nietos, Whittier).

American Woman's Press Assn. Los Angeles, August, 1912

G. A. R. National Encampment Los Angeles, Sept. 9-14, 1912

W. R. C. National Convention Los Angeles, Sept. 9, 1912

BETWEEN REDLANDS, REDLANDS JUNCTION AND SAN BERNARDINO

Lv Redlands for Redlands Junction: \*7.00, \*9.20, \*9.00, \*9.10, \*10.15, \*11.50, \*1.00, \*2.00, \*4.10, \*5.05. Lv Redlands for San Bernardino via Motor June: \*7.20, \*3.00. Lv Redlands June for Redlands: \*9.25, \*10.35, \*12.10, \*1.20, \*2.15, \*2.25, \*5.20, \*7.00, \*8.35. Lv San Bernardino for Redlands via Motor June: \*8.10, \*4.00.

RIVERSIDE TO COLTON AND SAN BERNARDINO DAILY

Table with columns for departure times (7 05, 7 14, 7 16, 7 23, 7 29, 7 40) and destinations (Riverside, Orange Ctr., Highgrove, Ar Colton, Ar San Bernardino).

LOS ANGELES, CHATSWORTH OXNARD

Table with columns for departure times (9 00, 9 55, 10 10, 10 20, 10 34, 10 55, 11 05, 11 15, 11 50, 11 55, 12 05, 12 15, 12 30, 12 35, 1 30, 1 50, 2 05, 2 30) and destinations (Los Angeles, Burbank, Lankershim, Kester, Encino, Owensmouth, Chatsworth Junc, Chatsworth, Santa Susana, Simi, Strathern, Moorpark, Ternez, Somis, Camarillo, Leesdale, Oxnard).

LOS ANGELES AND SANTA ANA

Table with columns for departure times (\*5 20, \*5 35, \*5 46, \*5 52, \*5 57, \*6 08, \*6 13, \*6 18, \*6 22, \*6 26, \*6 31, \*6 40) and destinations (Los Angeles, Florence, Downey, Ar Studebaker, Norwalk, Buena Park, Brookhurst, West Anaheim, Anaheim, Tustin Junction, West Orange, Ar Santa Ana, Newport Bch).

SAN BERNARDINO TO COLTON AND RIVERSIDE DAILY

Table with columns for departure times (7 15, 7 33, 7 39, 7 41, 7 50) and destinations (San Bernardino, Lv San Bernardino, Lv Colton, Lv Highgrove, Lv Orange Center, Ar Riverside).

OXNARD, VENTURA, NORDHOFF

Table with columns for departure times (\*3 05, \*3 20, \*3 50, \*3 50, \*3 50, \*3 50, \*3 50, \*3 50) and destinations (Oxnard, Montalvo, Ventura, Ventura, Ventura Junc, Nordhoff).

LOS ANGELES AND SAN PEDRO

Table with columns for departure times (\*3 35, \*3 50, \*3 57, \*4 10, \*5 04, \*5 10) and destinations (Los Angeles, Florence, Compton, Thenard, Wilmington, Ar San Pedro).

EL CENTRO AND HOLTVILLE

Table with columns for departure times (\* 6 00, \* 6 30, \* 2 30, \* 9 00) and destinations (El Centro, Holtville).

LOS ANGELES AND DUARTE

Table with columns for departure times (8 35, 9 25, 9 40, 10 00) and destinations (Los Angeles, Shorb, Arcadia, Monrovia, Duarte).

LOS ANGELES AND LONG BEACH

Table with columns for departure times (\*3 35, \*4 10, \*4 20, \*4 25) and destinations (Los Angeles, Thenard, Ar Long Beach, Ar Alamitos Beach).

EL CENTRO, SEELEY AND DIXIELAND

Table with columns for departure times (\* 4 40, \* 5 20, \* 9 15) and destinations (El Centro, Seeley, Dixieland).

GLAMIS AND PALO VERDE VALLEY AUTOMOBILE SERVICE

PALO VERDE VALLEY MOTOR TRANSIT CO. - Leave Glamis 7.00, Tues., Thur., Sat. Leave Blythe 12.00 noon. GREEN'S AUTO STAGE LINE - Leaves Glamis 7.00, Wed., Fri., Sun. Fares from Glamis to Palo Verde (43 miles) \$7.50, Rannells (49 miles) \$8.00, Neighbours (57 miles) \$10.00, Blythe (61 miles) \$10.00. Round Trip, \$18.00.

Light face figures A. M. Dark face figures P. M. \* - Daily. † - Daily except Sunday. ‡ - Sunday only. t - Mon., Wed., Fri. v - Tues., Thur., Sat.

PANAMA-CALIFORNIA EXPOSITION - SAN DIEGO, CALIFORNIA, 1915



# LOCAL CONNECTING LINES



## PACIFIC ELECTRIC RAILWAY

MT. LOWE LINE		PASADENA SHORT LINE		REDONDO LINE Via Playa del Rey		REDONDO BEACH LINE—Via Watts	
Mis.	Trains Daily *8 30 a. m., *9 00 a. m., *10 00 a. m., *1 30 p. m., *4 00 p. m.	Mis.	Trains every 10 minutes, 8 00 a. m. to 12 00 night.	Mis.	Trains every 30 minutes, 6 00 a. m. to 11 45 p. m.	Mis.	Trains every 30 minutes, 5 30 a. m. to 12 00 night.
0	Los Angeles	0	Los Angeles.	0	Los Angeles.	0	Los Angeles.
5.50	Highland Park	3.13	Covina Junction.	5.56	Vineyard.	7.45	Watts.
6.50	Garvanza	4.15	Indian Village.	6.75	Hauser.	10.30	Delphi.
7.76	Ostrich Farm.	4.92	Topaz.	7.98	Packington.	11.80	Rosecrans.
8.10	Lincoln Park.	5.17	Lockwood.	9.22	Ivy Park.	10.75	Strawberry Park.
8.90	South Pasadena.	5.18	Shutzen Park.	13.89	Motorrome.	13.45	Gardena.
9.87	Raymond.	5.75	Bairdstown.	15.01	Playa del Rey.	14.04	Hermosillo.
11.37	Pasadena.	6.20	Newton.	17.64	Hyperion.	15.55	Moneta.
15.48	Altadena.	6.36	Sierra Park.	20.54	Manhattan.	15.57	Bridgedale.
16.20	Poppyfields.	7.01	Sierra Vista.	21.44	Hermosa Beach.	16.25	La Pressa.
17.25	Rubio Canon.	7.31	La Cresta.	24.00	Redondo Beach.	17.75	Belvidere.
17.75	Echo Mountain.	7.90	Ooneta Park.			18.24	Monterey Park.
19.52	Circular Bridge.	8.40	Monterey.			19.44	Coyote Avenue.
20.37	Granite Gate.	9.29	Raymond.			20.49	Redondo Beach.
21.32	Alpine Tavern.	10.79	Pasadena.				

VENICE SHORT LINE		WESTGATE LINE		HOLLYWOOD LINE		SAWTELLE LINE	
Mis.	Trains every 20 minutes, 6 20 a. m. to 1 45 a. m.	Mis.	Trains every hour, 7 25 a. m. to 6 25 p. m.	Mis.	Trains every 30 minutes, 6 11 a. m. to 12 46 night	Mis.	Trains every 30 minutes, 6 15 a. m. to 1 00 a. m.
0	Los Angeles.	0	Los Angeles.	0	Los Angeles.	0	Los Angeles.
5.56	Vineyard.	6	Vineyard.	4.26	Sanborn.	5.56	Vineyard.
6.75	Hauser.	6	Sherman Junction.	7.30	Hollywood.	6.59	Rosemary.
7.98	Arnaz.	10.19	Beverly.	8.70	Gardner Junction.	8.57	Sherman Junction.
9.22	Ivy Park.	10.99	Buenos Ayres.	9.41	Crescent Junction.	10.19	Beverly.
10.05	Palms.	13.36	Sawtelle.	10.76	Sherman.	10.98	Buenos Ayres.
11.05	Boyers Grove.	14.30	Soldier's Home.	12.28	Beverly.	13.36	Sawtelle.
11.95	Ocean Park Heights.	14.64	Westgate.	15.45	Sawtelle.	14.30	Soldier's Home.
14.81	Venice.	15.71	Brentwood Park.	19.21	Santa Monica.	17.12	Santa Monica.
15.65	Ocean Park.	18.20	Palisades.	20.58	Ocean Park.	18.43	Ocean Park.
17.02	Santa Monica.	19.50	Santa Monica.	21.42	Venice.	19.33	Venice.

NEWPORT LINE		SANTA ANA LINE Via Watts		SAN PEDRO LINE		LONG BEACH LINE	
Mis.	Trains every 45 minutes, 6 30 a. m. to 11 45 p. m.	Mis.	Trains every 55 minutes, 6 00 a. m. to 12 00 night.	Mis.	Trains every 40 minutes, 5 45 a. m. to 11 50 p. m.	Mis.	Trains every 20 minutes, 8 00 a. m. to 12 00 night.
0	Los Angeles.	0	Los Angeles.	0	Los Angeles.	0	Los Angeles.
18.17	Burnett.	8.80	Palomar.	14.96	Elftman.	4.27	Stauson Junction.
19.10	Signal Hill.	9.50	Modjeska Park.	16.03	Bangle.	6.09	Seal Gardens.
20.11	Zaferia.	10.30	Lugo.	17.19	Watson.	6.75	Latin.
20.70	Termino.	13.06	Clearwater.	18.50	Thenard.	7.45	Watts.
21.65	Alamitos Heights.	16.56	Palo Verde.	20.06	Wilmington Park.	8.51	Springdale.
23.00	Naples.	16.90	Bellflower.	21.50	Wilmington.	9.39	Willowbrook.
24.11	Bay City.	17.20	Gallina.	22.03	Two Mile Trestle.	10.92	Compton.
24.59	Anaheim Landing.	18.43	Artesia.	22.11	Banning Wharf.	13.31	Dominguez Junction.
26.70	Sunset Beach.	19.77	Martha's Vineyard.	22.45	Cuzner.	16.17	Los Cerritos.
28.16	Los Patos.	21.65	Cypress.	22.68	Terminal Docks.	17.52	Willowville.
32.46	Huntington Beach.	23.50	Hansen.	22.95	San Pedro.	20.37	Long Beach.
35.14	Santiago.	24.77	Stanton.	24.00	Catalina Pass. Dock.	21.76	Seaside Park.
37.82	Newport.	28.51	Garden Grove.	24.00	Govt. Breakwater.	21.82	Mira Mar.
39.90	Balboa.	34.00	Santa Ana.	24.50	Point Firmin.	23.88	Alamitos Bay.

PASADENA TO SHORB—Pacific Electric						
Lv. PASADENA.....	*7.35	*8.50	*11.05	*2.30	*4.00	*5.45
Ar. SHORB.....	8.10	9.20	11.35	3.00	4.30	6.15

SHORB TO PASADENA—Pacific Electric						
Lv. SHORB.....	*8.10	*9.30	*11.40	*3.10	*4.40	*6.40
Ar. PASADENA.....	8.35	10.02	12.12	3.42	5.12	7.12

PORTLAND, LAFAYETTE, DALLAS						
*5 50	*9 45	*7 40	0	Lv. Portland.....	Ar	8 05
6 16	10 11	8 05	7	Lv. Oswego.....	Lv	7 38
6 40	10 35	8 31	17	Lv. Sherwood.....	Lv	7 11
7 10	11 05	9 05	26	Lv. Newberg.....	Lv	*6 45
			32	Lv. Dayton.....	Lv	4 02
			33	Lv. Lafayette.....	Lv	3 55
			37	Ar. St. Joseph.....	Lv	3 50
			40	Lv. McMinnville.....	Lv	3 32
			44	Ar. Whiteson.....	Lv	3 19
*7 20						
7 41				54 Lv. Broadmead.....	Lv	6 48
8 00				58 Ar. Sheridan.....	Lv	*6 30
				63 Lv. Perrydale.....	Lv	2 48
				64 Ar. Dallas.....	Lv	*2 15

PORTLAND, SILVERTON, CRABTREE AND SPRINGFIELD						
*3 50	† 8 30	0		Lv. Portland.....	Ar	11 15
5 38	10 14	36		Ar. Woodburn.....	Lv	9 48
5 50	† 10 20	36		Lv. Woodburn.....	Ar	9 35
† 6 00	10 34	40		Lv. McKee.....	Lv	9 25
6 07	10 42	42		Lv. Mt. Angel.....	Lv	9 14
6 17	10 55	46		Ar. Silverton.....	Lv	9 01
6 49		56		Lv. Macleay.....	Lv	8 26
6 56		58		Lv. Shaw.....	Lv	8 18
7 06		61		Lv. Aumsville.....	Lv	8 08
7 31		69		Lv. Shelburn.....	Lv	7 42
7 36		71		Lv. West Scio.....	Lv	7 37
7 52		76		Ar. Crabtree.....	Lv	7 22
8 15		85		Ar. Lebanon.....	Lv	6 57
8 31		89		Ar. Tallman.....	Lv	6 41
10 20		130		Ar. Springfield.....	Lv	* 5 00

OREGON-WASHINGTON R. R. & N. CO.						
Example	Daily	Miles	No. 18 and No. 17 Oregon and Washington Limited		Daily	Example
Su	10 00	0	Lv. Portland.....	Ar	8 00	We
Tu	10 45	1393	Ar. Denver.....	U. P.	7 05	Mo
We	9 15	2030	Ar. Kansas City.....	U. P.	10 15	Su
We	6 30	2306	Ar. St. Louis.....	Wabash.	2 15	Su
Tu	8 20	1799	Ar. Omaha.....	U. P.	12 50	Mo
We	11 20	2289	Ar. Chicago.....	C. & N. W.	10 16	Su

OREGON-WASHINGTON R. R. & N. CO.						
Example	Daily	Miles	No. 6 and No. 5 Oregon & Washington Ex.		Daily	Example
Su	8 00	0	Lv. Portland.....	Ar	12 45	Th
Tu	3 30	732	Ar. Pocatello.....	O. S. L.	6 50	We
Tu	12 55	946	Ar. Granger.....	U. P.	11 59	Th
We	9 20	1393	Ar. Denver.....	U. P.	8 30	Tu
We	5 10	1799	Ar. Omaha.....	U. P.	11 35	Su
Th	8 30	2289	Ar. Chicago.....	C. & N. W.	9 30	Su

OREGON-WASHINGTON R. R. & N. CO.						
Example	Daily	Miles	No. 11 and 12 Spokane-Portland De Luxe		Daily	Example
Su	9 00	0	Lv. Portland.....	Ar	11 45	We
Mo	11 00	378	Lv. Walla Walla.....	Ar	7 15	We
Mo	2 00	433	Lv. Spokane.....	S. Int.	8 00	Tu
Lo	7 10	574	Lv. Kingsgate.....	Can. Pac.	4 05	Tu
We	4 40	2679	Ar. Minneapolis.....	Soo.	11 10	Su
We	5 20	2689	Ar. St. Paul.....	Soo.	10 30	Su

CANADIAN PACIFIC RY. S. S. CO. SEATTLE, VICTORIA, VANCOUVER						
Lv. Seattle.....	* 9 00	*11 30			*11 30	
Ar. Victoria.....	1 15					
Lv. Victoria.....	2 15		*11 45			
Ar. Vancouver.....	6 45	8 00	7 00	† 6 00		
Lv. Vancouver.....	*11 00	*10 00	* 2 00	*11 45	† 8 30	
Ar. Victoria.....	2 30	6 45	7 00	† 00		
Lv. Victoria.....	4 30					
Ar. Seattle.....	8 00	9 30			† 1 30	

GREAT NORTHERN RY. SEATTLE, BELLINGHAM, VANCOUVER						
*11 45	*12 05	*4 35	*8 00	Lv. Seattle.....	Ar	3 15
4 30	4 05	7 50	12 35	Ar. Bellingham.....	Lv	12 05
7 30	6 30	10 00	3 30	Ar. Vancouver.....	Lv	*10 00
						*12 15
						*12 15
						*1 35

OREGON LINES—PORTLAND, HILLSBORO, CORVALLIS						
* 5 40	* 8 45	* 7 20	0	Lv. Portland.....	Ar	8 00
6 07	† 9 14	7 45	6	Lv. Bertha.....	Lv	7 31
6 16	† 9 24		9	Lv. Raleigh.....	Ar	7 19
6 21	† 9 30	8 01	11	Ar. Beaverton.....	Lv	7 12
	* 4 05		0	Lv. Portland.....	Ar	10 20
	4 24		6	Lv. Willsburg.....	Lv	9 52
	4 30		9	Lv. Oswego.....	Lv	9 38
	4 47		13	Lv. Cook.....	Lv	9 26
	5 09		21	Ar. Beaverton.....	Lv	9 03
6 21	5 10	† 9 30	8	Lv. Beaverton.....	Ar	7 12
6 25	5 13	† 9 33	12	Lv. St. Marys.....	Ar	7 08
6 34	5 22	† 9 40	16	Lv. Reedville.....	Lv	7 00
6 45	5 40	† 9 50	22	Lv. Hillsboro.....	Lv	6 50
6 52	5 48		30	Lv. Cornelius.....	Lv	6 42
6 58	6 00		24	Lv. Forest Grove.....	Lv	6 35
7 02	6 05		28	Lv. Dilley.....	Lv	6 31
7 26	6 35		39	Lv. Yamhill.....	Lv	6 04
7 34	6 45		43	Lv. Carlton.....	Lv	5 57
7 43	6 56	* 6 04	47	Lv. St. Joseph.....	Lv	5 50
7 50	7 05	† 6 11	50	Lv. McMinnville.....	Lv	* 5 45
	7 15	† 6 20	54	Ar. Whiteson.....	Lv	7 17
			54	Ar. Whiteson.....	Lv	7 17
			76	Lv. Independence.....	Lv	7 08
			97	Ar. Corvallis.....	Lv	
			0	Lv. Whiteson.....	Ar	7 07
			7	Lv. Broadmead.....	Lv	6 43
			14	Ar. Sheridan.....	Lv	* 6 30

YOU CAN WORK ON THE FARM EVERY DAY IN THE YEAR IN CALIFORNIA



# LOCAL CONNECTING LINES



## ARIZONA & NEW MEXICO RY.

For Connecting Trains, see Page 20

10 23	0	Lv	Lordsburg (M.T.)	Ar	1 18
11 30	39	Ar	Hachita	Lv	*12 10
1 33	0	Lv	Lordsburg	Ar	10 13
3 25	59	Ar	Guthrie	Lv	8 15
4 03	70	Ar	Clifton	Lv	*7 35

## ARIZONA SOUTHERN RY.

For Connecting Trains, see Page 20

1 00	0	Lv	Red Rock	Ar	10 45
3 00	20	Ar	Silverbell	Lv	*8 45

## BAKERSFIELD & VENTURA R. R.

For Connecting Trains, see Page 19

Lv Oxnard	0	*7 30	*9 00	*11 00	†1 00	*2 00	*2 00	*4 00	*5 40
Ar Hueneme	4	7 45	9 15	11 15	1 15	2 15	4 15	5 55	
Lv Hueneme	0	*8 15	*9 40	*11 45	†1 30	*2 30	*4 40	*6 00	
Ar Oxnard	4	8 30	9 55	12 00	1 45	2 45	4 55	6 15	

## BAY POINT & CLAYTON R. R.

For Connecting Trains, see Page 31

*10 45	0	Lv	Bay Point	Ar	8 45
12 00	12	Ar	Cowell	Lv	*7 30

## BOCA & LOYALTON R. R.

For Connecting Trains, see Page 15

†4 00	0	Lv	Boca	Ar	2 10
5 45	26	Ar	Loyalton	Lv	†12 01
†5 00	40	Lv	Loyalton	Ar	10 25
6 20	45	Ar	Portola	Lv	†9 00

## BUTTE COUNTY R. R.

For Connecting Trains, see Page 29

Lv Chico	0	0	5 00	†7 00	†7 30	0	6 00
Lv Barber	1	1	5 05	7 05	7 35	0	6 05
Lv Paradise	14	14	5 43	7 47	8 45	0	6 43
Lv Magalia	19	19	6 00	8 05	9 30	0	7 00
Ar Stirling City	31	31	6 40	8 52	10 30	0	7 40
Lv Stirling City	0	0	7 00	†2 00	†4 00	0	8 00
Lv Magalia	12	12	7 42	3 05	4 42	0	8 42
Lv Paradise	17	17	7 57	3 37	4 57	0	8 57
Lv Barber	30	30	8 25	4 40	5 25	0	9 25
Ar Chico	31	31	8 30	4 45	5 30	0	9 30

## CEMENT, TOLENAS & TIDEWATER RY.

For Connecting Trains, see Page 31

†5 15	†2 40	†10 20	0	Lv	Tolenas	Ar	8 15	2 25	4 55
5 25	2 50	10 30	2	Ar	Cement	Lv	†8 05	†2 15	†4 45

## COOS BAY, ROSEBURG & EASTERN R. R.

Drain or Roseburg to Marshfield by Stage

For Connecting Trains, see Page 30

†1 00	†8 00	0	Lv	Marshfield	Ar	12 00	4 30
1 50	13	13	Ar	Beaver Hill	Lv	†2 45	
	8 55	17	Lv	Coquille	Lv	10 30	
	9 40	27	Ar	Myrtle Point	Lv	10 00	

## CORVALLIS & EASTERN R. R.

For Connecting Trains, see Page 30

†7 35	0	Lv	Albany	Ar	4 15
9 35	12	Lv	Mill City	Ar	2 18
11 05	57	Ar	Hoover	Lv	†12 45
†12 40	0	Lv	Albany	Ar	12 05
1 15	12	Ar	Corvallis	Lv	11 30
4 45	7	Ar	Toledo	Lv	7 59
5 15	83	Ar	Yaquina	Lv	†7 30
Lv Albany		*8 00	†12 35	*7 30	
Ar Corvallis		8 40	†1 15	8 10	
Lv Corvallis		*6 30	†11 30	*5 30	
Ar Albany		7 10	†12 10	6 10	

Light face figures A. M.

Dark face figures P. M.

\*—Daily.

†—Daily except Sunday.

‡—Sunday only.

—Daily except Saturday.

f—Flag stop to receive or discharge passengers.

o—Saturday only.

M. T.—Mountain time.

## COLUSA & LAKE R. R.

For Connecting Trains, see Page 29

0	Lv	Sites	†8 00	†8 20		
12	Lv	Colusa Junction	9 20	9 15	*7 10	*1 35*10 05
22	Ar	Colusa	9 50	9 45	7 40	2 05 10 35
0	Lv	Colusa	†3 50	†3 50	*6 15	*12 30*9 25
10	Ar	Colusa Junction	4 45	4 25	6 45	1 00 9 55
22	Ar	Sites	5 35	5 10		

## DIAMOND & CALDOR R. R.

For Connecting Trains, see Page 36

*7 15	0	Lv	Diamond Springs	Ar	4 30
11 10	32	Ar	Caldor	Lv	*12 15

## DENVER AND RIO GRANDE R. R.

For Connecting Trains, see Page 15

*6 00	*3 50	†7 15	Lv	Ogden (M.T.)	Ar	1 45	3 50	12 10
7 00	4 55	8 35	Ar	Salt Lake City	Lv	12 15	2 45	11 10
10 25	2 16	Ar	Price	Lv	7 06	0 55	5 30	
5 50	3 50	8 25	Ar	Grand Jet	Lv	1 20	3 10	11 35
8 35	6 10	11 20	Ar	Newcastle	Lv	10 45	12 20	8 55
9 10	6 55	11 50	Ar	Glenwood	Lv	10 10	11 41	8 25
1 40	11 15	5 05	Ar	Malta	Lv	6 25	8 05	4 08
3 35	1 00	7 20	Ar	Salida	Lv	4 00	5 40	1 45
5 50	3 18	9 30	Ar	Canon City	Lv	1 30	2 55	11 13
6 10	3 33	9 45	Ar	Florence	Lv	11 04	2 30	10 52
7 10	4 30	11 05	Ar	Pueblo	Lv	11 59	1 20	9 45
8 50	6 00	12 35	Ar	Colorado Spgs	Lv	10 35	11 50	8 20
11 30	8 35	3 10	Ar	Denver	Lv	*8 00	*9 00	*5 54

## EL PASO AND SOUTHWESTERN R. R.

For Connecting Trains, see Page 20

*2 45	*5 30	0	Lv	Benson (M.T.)	Ar	12 05	6 20
5 00	7 35	57	Lv	Osborn	Ar	9 50	4 15
5 35	8 10	66	Ar	Bisbee	Lv	*9 20	*3 35
7 05	8 30	79	Ar	Douglas	Lv	*7 45	*3 20

## EUREKA-NEVADA RY.

For Connecting Trains, see Page 11

Monday	8 45	0	Lv	Palisado	Ar	3 25	Tuesday
Wednesday	11 45	34	Lv	Mineral	Lv	12 45	Thursday
Friday	2 25	58	Lv	Summit	Lv	11 00	Saturday
	4 45	84	Ar	Eureka	Lv	8 00	

## GREAT NORTHERN RY.

For Connecting Trains, see Page 30

*7 00	*9 55	0	Lv	Portland	Ar	7 45	8 00
7 35	6 30	2003	Ar	Minneapolis	Lv	11 45	11 20
8 10	7 05	2013	Ar	St. Paul	Lv	*11 15	*10 45

## GALVESTON, HARRISBURG & SAN ANTONIO RY.

For Connecting Trains, see Page 20

*6 50	*10 30	*7 30	0	Lv	Houston	Ar	9 05	6 45	8 40
8 35	12 20	9 15	57	Ar	Galveston	Lv	*7 20	*5 00	*7 00

## EL PASO AND SOUTHWESTERN R. R.

For Connecting Trains, see Page 20

*2 45	0	Lv	Benson (M.T.)	Ar	12 05	6 20		
*5 40	*11 20	3 30	19	Ar	Fairbank	Lv	11 17	5 3 3 25
6 10	11 50	4 05	28	Ar	Tombstone	Lv	*10 40	*5 00

## HOUSTON & CENTRAL R. R.

For Connecting Trains, see Page 20

*9 40	*11 45	*9 15	0	Lv	Houston	Ar	6 30	7 15	6 10
11 20	1 00	11 00	51	Lv	Hempstead	Lv	5 10	5 50	4 30
4 05	4 50	3 45	181	Lv	Mexia	Lv	1 27	1 52	11 40
7 30	8 00	6 50	265	Ar	Dallas	Lv	11 00	11 00	*8 15
9 15		8 30	321	Ar	Fort Worth	Lv	*9 40	*9 30	

## IRON MOUNTAIN RAILWAY

For Connecting Trains, see Page 29

*8 15	0	Lv	Keswick	Ar	3 00
10 00	16	Ar	Iron Mtn	Lv	*1 30

## KLAMATH LAKE R. R.

For Connecting Trains, see Page 29

†3 30	0	Lv	Thrall	Ar	1 10
5 30	24	Ar	Pokegama	Lv	†10 15

## McCLOUD RIVER R. R.

For Connecting Trains, see Page 29

*12 45	*6 45	0	Lv	Sisson	Ar	10 40	4 50	
1 22	7 22	9	Lv	Pierce	Lv	10 07	4 17	
*8 00	1 50	7 50	17	Lv	McCloud	Lv	*9 30	*3 45
8 55		22	Lv	Esperanza	Lv		11 25	
9 50		37	Ar	Bartle	Lv		*10 30	

## MEXICAN NORTH WESTERN RY.

For Connecting Trains, see Page 20

		Lv	El Paso	Ar	4 45
d 1 25	0	Lv	Juarez	Lv	5 45
5 15	117	Lv	San Pedro	Lv	2 05
7 00	168	Ar	Pearson	Lv	†12 15

## MORENCI SOUTHERN RY.

For Connecting Trains, see Page 20

3 30	*8 30	0	Lv	Guthrie (M.T.)	Ar	8 10	2 50
*5 20	10 20	18	Ar	Morenci	Lv	*6 30	*1 10

## NATIONAL RAILWAYS OF MEXICO.

For Connecting Trains, see Page 20

*5 36	0	Lv	El Paso (P.T.)	Ar	6 26
7 00	0	Lv	El Paso (M.T.)	Ar	7 50
12 01	112	Lv	Moctezuma	Lv	3 15
4 20	235	Lv	Chihuahua	Lv	11 15
10 05	371	Lv	Jimenez	Lv	5 50
3 55	518	Lv	Torreon	Lv	11 55
5 20	562	Lv	Jimulco	Lv	10 06
1 55	785	Lv	Zacatecas	Lv	2 40
5 00	860	Lv	Aguaascalientes	Lv	11 25
10 05	986	Lv	Silao	Lv	6 05
10 52	1005	Lv	Irapuato	Lv	5 00
1 18	1071	Lv	Queretaro	Lv	7 22
8 00	1224	Ar	Mexico	Lv	*7 45

## NEVADA-CALIFORNIA-OREGON RY. & SIERRA VALLEY RY.

For Connecting Trains, see Page 15

N.C.O.	†8 45	0	Lv	Reno (P.T.)	Ar	6 40
10 23	34	Ar	Plumas June	Lv	4 55	
S. V.	1 25	0	Ar	Plumas June	Lv	12 40
2 55	20	Ar	Beekwith	Lv	11 10</	





# LOCAL CONNECTING LINES



### NEVADA NORTHERN RY.

For Connecting Trains, see Page 15

.....	*12 55	0	Lv. Cobre (P.T.)	Ar	11 20	.....	.....
.....	1 28	19	Ar.. Shafter	..Lv	10 40	.....	.....
.....	2 50	63	Ar.. Currie	..Lv	9 21	.....	.....
.....	3 46	31	ArCherry Creek	Lv	8 31	.....	.....
.....	5 25	139	Ar.. East Ely	..Lv	7 05	.....	.....
.....	5 30	140	Ar.. Ely	..Lv	*7 00	.....	.....
*3 55*	*11 30	*6 10	0	Lv. East Ely	..Ar	7 50	2 20 6 25
4 47	12 20	6 50	8	Lv. Copper Flat	..Lv	7 15	2 38 5 47
4 58	12 32	6 58	12	Lv.. Kimberly	..Lv	7 07	1 23 5 27
5 00	12 35	7 00	13	Ar.. Veteran	..Lv	*7 05	*1 20 5 35
Lv Ely	.....	0	*6 05*	9 25*	2 05*	4 20*	10 00
Ar McGill	.....	15	6 45	10 05	2 45	5 05	10 45
Lv McGill	.....	0	*7 15*	10 10*	3 15*	5 20*	11 15
Ar Ely	.....	15	8 00	10 45	4 10	6 00	12 01

### NEVADA COUNTY NARROW GAUGE R. R.

For Connecting Trains, see Page 15

Lv Colfax	.....	0	*7 25*	10 00*	3 25*	7 10*	1 15
Ar Grass Valley	.....	17	8 25	11 00	4 15	8 15	2 00
Ar Nevada City	.....	23	8 50	11 30	4 40	8 45	2 20
Lv Nevada City	.....	0	*5 50	.....	*12 40*	*5 10*	*11 00
Lv Grass Valley	.....	6	6 15*	8 30	1 05	5 42	11 25
Ar Colfax	.....	23	7 05	9 45	2 00	6 47	12 15

### NEVADA CENTRAL R. R.

For Connecting Trains, see Page 15

Tue., Thur., Sat.	Mon., Wed., Fri.			Wed., Fri., Sun.	Tue., Thur., Sat.
7 30	7 30	0	Lv... Battle Mountain	..Ar	1 30 12 30
12 17	11 06	70	Lv... Silver Creek	..Lv	9 21 9 01
2 00	12 15	93	Ar... Austin	..Lv	8 00 8 00

### NORTHWESTERN PACIFIC RAILROAD SAN FRANCISCO AND SHERWOOD

0 Lv San Francisco	.....	*6 45*	7 45*	8 45*	10 45*	3 15*	5 15
37 Lv Petaluma	.....	8 45	9 48	10 44	12 42	5 08	7 08
52 Ar Santa Rosa	.....	9 14	10 19	11 14	1 15	5 47	7 43
66 Ar Healdsburg	.....	9 53	10 55	12 03	.....	6 25	.....
84 Ar Cloverdale	.....	10 30	11 27	12 40	.....	7 00	.....
112 Ar Ukiah	.....	.....	12 35	.....	.....	8 10	.....
133 Ar Willits	.....	.....	1 55	.....	.....	.....	.....
152 Ar Sherwood	.....	.....	3 35	.....	.....	.....	.....
0 Lv Sherwood	.....	.....	.....	.....	.....	.....	.....
0 Lv Willits	.....	.....	.....	.....	.....	.....	.....
39 Lv Ukiah	.....	.....	*6 25	.....	.....	.....	.....
68 Lv Cloverdale	.....	.....	7 35	.....	.....	.....	.....
85 Lv Healdsburg	.....	.....	8 10	.....	.....	.....	.....
100 Lv Santa Rosa	.....	*6 13	8 45*	*2 15*	5 07*	4 10	.....
115 Lv Petaluma	.....	6 48	9 20	2 50	5 40	4 43	.....
152 Ar San Francisco	.....	8 35	11 05	4 35	7 35	6 35	.....

### OCEAN SHORE RAILROAD

0 Lv San Francisco	.....	*8 10*	10 00*	3 15*	5 45*	1 50	.....
14 Ar Salada	.....	9 05	10 55	4 10	6 42	2 43	.....
24 Ar Moss Beach	.....	9 41	11 31	4 46	7 18	3 19	.....
27 Ar Granada	.....	9 49	11 39	4 54	7 26	3 29	.....
30 Ar Half Moon	.....	9 57	11 48	5 02	7 33	3 35	.....
38 Ar Tunitas	.....	10 30	.....	.....	.....	.....	.....
0 Lv Tunitas	.....	.....	.....	.....	.....	.....	.....
8 Lv Half Moon	.....	*5 47*	7 02	11 35*	3 19	5 05	.....
11 Lv Granada	.....	5 55	7 10	11 44	3 29	5 13	.....
14 Lv Moss Beach	.....	6 03	7 18	11 51	3 35	5 21	.....
24 Lv Salada	.....	6 42	7 53	12 26	4 10	5 56	.....
38 Ar San Francisco	.....	7 35	8 45	1 15	5 00	6 50	.....

### OREGON & SOUTHEASTERN R. R.

For Connecting Trains see Page 30

.....	† 7 30	0	Lv... Cottage Grove	..Ar	12 00	.....	.....
.....	9 45	20	Ar... Desston	..Lv	10 00	.....	.....

### PACIFIC AND EASTERN RY.

For Connecting Trains, see Page 30

† 3 45	† 8 30	† 8 00	0	Lv. Medford	..Ar	2 35	4 50 5 30
4 30	9 15	8 45	12	Ar. Eagle Point	..Lv	1 50	4 00† 4 45
.....	.....	10 30	33	Ar. Butte Falls	..Lv	12 01	.....

### ROGUE RIVER VALLEY CO.

For Connecting Trains, see Page 30

*5 35*	*10 45	0	Lv... Medford	..Ar	9 20	3 50	.....
5 55	11 05	6	Ar... Jacksonville	..Lv	*9 00*	3 30	.....

### SANTA FE

For Connecting Trains, see Pages 18, 19.

*11 59*	*3 00*	*9 10	Lv.. Los Angeles	..Ar	1 00	6 30	7 15
4 40	6 30	1 10	Ar.. San Diego	..Lv	*8 40*	3 00*	2 45

### TONOPAH & GOLDFIELD AND BULLFROG- GOLDFIELD R. R.

For Connecting Trains, see Page 15

.....	*6 12	0	Lv.. Mina	..Ar	12 50	.....	.....
.....	8 26	69	Ar Tonopah	..Lv	9 20	.....	.....
.....	8 36	69	Lv. Tonopah	..Ar	9 10	.....	.....
.....	9 30	93	Ar. Goldfield	..Lv	*7 45	.....	.....
.....	† 3 30	.....	93	Lv. Goldfield	..Ar	10 00	.....
.....	6 10	.....	166	Ar.. Beatty	..Lv	5 50	.....
.....	6 30	.....	174	Ar. Bullfrog	..Lv	5 30	.....
.....	7 00	.....	177	Ar.. Rhyolite	..Lv	† 5 25	.....

### TEXAS & PACIFIC RY.

For Connecting Trains, see Page 20

*8 15*	8 30	0	Lv... El Paso (C.T.)	..Ar	8 55	9 25	.....
11 30	11 50	92	Lv... Sierra Blanca	..Lv	5 45	6 05	.....
3 39	3 51	213	Lv... Pecos	..Lv	1 19	1 24	.....
10 28	11 01	403	Lv... Roscoe	..Lv	6 11	5 52	.....
12 17	12 57	452	Lv... Abilene	..Lv	4 07	3 47	.....
2 05	2 47	498	Lv... Cisco	..Lv	2 05	1 40	.....
6 35	7 05	613	Ar... Fort Worth	..Lv	9 30	9 00	.....
7 55	8 25	645	Ar... Dallas	..Lv	8 00	7 30	.....
3 45	3 40	859	Ar... Texarkana	..Lv	12 55	12 35	.....
8 25	8 10	1004	Ar... Little Rock	..Lv	8 00	7 30	.....
4 30	7 15	1330	Ar... Memphis	..Lv	9 20	11 45	.....
7 25	7 27	1349	Ar... St. Louis	..Lv	*9 05	*8 30	.....

### VIRGINIA & TRUCKEE RY.

For Connecting Trains, see Page 15

*1 00*	*1 30*	*8 30	0	Lv... Reno	..Ar	11 40	7 25 10 05
2 10	3 20	9 45	31	Ar... Carson	..Lv	10 00	6 10 *8 50
.....	4 30	10 00	31	Ar... Carson	..Lv	9 20	6 00
.....	5 10	10 32	41	Ar Mound House	Lv	8 40	5 35
.....	6 30	11 17	52	Ar. Virginia City	Lv	*7 45*	*4 50
.....	*3 40*	*9 55	31	Lv. Carson City	..Ar	.....	5 15 12 05
.....	4 15	10 35	46	Ar... Minden	..Lv	*4 40*	*11 25

Stage connects at Minden, daily except Sunday, for Wellington, Smith, Sweetwater, Masonic, Bridgeport, Coleville, Topaz, Woodfords, Markleville.

### YREKA R. R.

For Connecting Trains, see Page 30

*8 07*	3 42*	*2 03	0	Lv Montague	..Ar	1 10	3 10 7 45
8 32	4 07	2 28	8	Ar.. Yreka	..Lv	*12 45*	*2 45* 7 20

**SOUTHERN PACIFIC  
OIL-BURNING ENGINES  
PREVENT FLYING CINDERS**

### PENINSULAR ELECTRIC RAILWAY—THE BLOSSOM LINE.

For Connecting Trains from San Jose, see Page 33

Leave San Jose for Los Gatos \*6.00, †6.55, \*7.05, \*8.00, \*9.00, †9.40, \*10.10, \*11.00, †11.13 a.m.; †12.00, \*12.10, \*1.00, †1.13 †2.00, \*2.10, \*3.00, †3.13, \*4.00, \*4.10, \*5.15, \*6.15, \*7.30, \*7.35, \*9.30, \*9.35, \*11.35 p.m.

Leave Los Gatos for San Jose †6.02, †6.48, \*7.05, \*7.53, †8.00, \*9.10, \*9.50, \*11.10, \*11.50 a.m.; †12.10, †12.50, \*1.10, \*1.50, †2.10, †2.50, \*3.10, \*3.50, †4.10, \*4.50, \*5.10, \*6.10, \*6.12, \*7.05, \*8.30, \*10.30 p.m.; \*12.21 a.m.

Lightface figures A. M. Dark face figures P. M. †—Meals. \*—Daily. †—Daily except Sunday. †—Sunday only.  
f—Flag stop to receive or discharge passengers. s—Stops to discharge passengers.

**FISHING IS NOW PERMITTED IN YOSEMITE VALLEY**

### THROUGH SLEEPING CAR SERVICE Via ALL GATEWAYS

Standard sleepers are always numbered numerically while Tourist sleepers are numbered alphabetically. Agents must bear this in mind and all replies to space messages should be scrutinized in order to guard against mistakes. The new Pullman rules do not permit the sale of space in blank, and it is no longer permissible to use one kind of accommodation part way and another for the remainder of the trip. For example:—a lower berth cannot be sold to Ogden with blank space or an upper Ogden to Chicago.

### THROUGH STANDARD SERVICE VIA OGDEN FROM SAN FRANCISCO

Destination	Car	Train	Departure Daily	Route
Chicago.....	2 & 3	2	10 20	SP, UP, C&NW
Chicago.....	1	2	10 20	SP, UP, CM&STP
Chicago.....	4	2	10 20	SP, DRG, CRI&P
Omaha.....	21	10	7 00	SP, UP
Chicago.....	3	6	6 40	SP, DRG, Burl.
St. Louis.....	5	2	10 20	SP, UP, Wabash
St. Louis.....	2	6	6 40	SP, DRG, MoPac
Salt Lake.....	1	4	9 00	SP, OSL

(Car 3 on No. 6 stops Salt Lake 8:00 A. M. 5:20 P. M.)  
(Car 4 leaves Salt Lake 7:10 P. M.)

### DIRECT CONNECTION AT OGDEN

Destination	Line	With Train	Leaving San Francisco Daily	Route
Kansas City.....	655	4	9 00	SP, UP

San Francisco holds space in this car from Ogden.

### THROUGH STANDARD SERVICE VIA LOS ANGELES FROM SAN FRANCISCO

Destination	Car	Train	Departure Daily	Route
Chicago.....	3	10	4 00	SP, EP&SW, CRI&P
New Orleans.....	2	10	4 00	SP, Sunset
New Orleans.....	1	18	10 00	SP, Sunset No. 10 from L.A.

### DIRECT CONNECTION AT LOS ANGELES

Destination	Car	With Train	Leaving San Francisco Daily	Route
Douglas.....	2	4	10 00	SP, EP&SW
Chicago.....	1	18	10 00	SP, EP&SW, CRI&P
Phoenix.....	5	18	10 00	SP, AE
Calexico.....	1	20	8 00	SP
Chicago.....	3	20	8 00	SP, T&P, St.LIM&S,C&A
St. Louis.....	1	10	4 00	SP, EP&SW, CRI&P
New Orleans.....	10	20	8 00	SP, Sunset

San Francisco holds space in these cars from Los Angeles, except in Phoenix, Douglas and Calexico cars.

### DIRECT CONNECTION AT NEW ORLEANS

Destination	Car	Train	Leaving San Francisco	Route
New York.....	3	18	10 00, Daily	Wash-Sunset, Penn.

### THROUGH TOURIST SERVICE VIA OGDEN FROM SAN FRANCISCO

Destination	Car	Train	Departure	Route
Chicago.....	D	10	7 00, Daily	SP, UP, C&NW
Chicago.....	B	10	7 00, Daily	SP, UP, CM&STP
St. Louis.....	O	6	6 40, Fri.	SP, DRG, MoPac.
Ogden.....	Z	4	9 00, Daily	SP
Chicago.....	G	6	6 40, Tues. & Sun.	SP, DRG, Burl.
St. Louis.....	L	6	6 40, Wed.	SP, DRG, Burl.
Chicago.....	C	6	6 40, Wed. & Fri. & Sun.	SP, DRG, CRI&P
Ogden.....	Y	6	6 40, Sat. & Mon.	SP
St. Louis.....	N	6	6 40, Tues.	SP, DRG, CRI&P

### DIRECT CONNECTION AT OGDEN

Destination	Line	With Train	Leaving San Francisco Daily	Route
Kansas City.....	343	10	7 00.....	UP

San Francisco holds space in these cars from Ogden

### THROUGH TOURIST SERVICE VIA LOS ANGELES FROM SAN FRANCISCO

Destination	Car	Train	Departure	Route
Chicago.....	B	8	10 40, Daily	SP, EP&SW, Rock Isl.
Cincinnati.....	N	50	3 20, Mon.	Sunset, IC, B&OSW
Chicago.....	T	10	4 00, Tues.	Sunset, IC
Washington.....	A	10	4 00, Mon., Wed., Fri.	Wash-Sunset
Washington.....	A	8	10 40, Thur. (ValleyRt.)	Wash-Sunset
St. Louis.....	L	10	4 00, Wed.	Sunset, MK&T
New Orleans.....	U	10	4 00, Sun.	Sunset

Train 52 San Francisco to Fresno; 50 from Fresno.

### DIRECT CONNECTION AT LOS ANGELES

Destination	Car	With Train	Leaving San Francisco Daily	Route
Minneapolis.....	D	18	10 00, Mon.	SP, EP&SW, CRI&P
Memphis.....	E	18	10 00, Wed.	SP, EP&SW, CRI&P
St. Joseph.....	S	18	10 00, Daily	SP, EP&SW, RI

San Francisco holds space in these cars from Los Angeles.

### LOCAL STANDARD AND TOURIST SERVICE FROM SAN FRANCISCO

Destination	Car	Train	Departure Daily	Route	Kind of Car
Portland.....	4	12	11 20	SP.....	Standard only
Seattle.....	1-2-3	12	11 20	SP, O-W	Standard only
*Portland.....	1	16	8 20	SP.....	Standard
Portland.....	8-9-R	14	10 20	SP.....	Stand. & Tour.
Portland.....	10	14	10 20	SP.....	Stand. Obser.
Sacramento.....	7	110	2 15	SP.....	Standard only
Reno.....	4	6	6 40	SP.....	Standard only
Sparks-Reno.....	23	10	7 00	SP.....	Standard only
Goldfield.....	25	4 & 24	9 00	SP,N&C.	Standard only
(No. 4 to Reno)	A-S	thece	No. 24 to	Goldfield)	Standard only
Portland.....	5-6	6	8 20	SP.....	Tourist
Truckee.....	5-6	6	6 40	SP.....	Standard
Klamath Falls.....	4	16	8 20	SP.....	Standard
Dunsmuir.....	3	16	8 20	SP.....	Standard

Destination	Car	Train	Departure	Route
Fresno.....	5	86	9 40	SP.....
Coalinga.....	1	86	9 40	SP.....
Bakersfield.....	6	86	9 40	SP.....
El Portal.....	11	86	9 40	SP.....
Los Angeles.....	1	8	10 40	SP.....
Los Angeles.....	6-8-9-10	26	6 26	SP.....
Los Angeles.....	N	26	10 40	SP.....

Destination	Car	Train	Departure	Route
Fresno.....	24	50	4 40	SP.....
Los Angeles.....	1-4	20	8 00	SP.....
Los Angeles.....	2-3-A-1-T-U-W	10	4 00	SP.....
Los Angeles.....	4-5-6-7	76	7 40	SP.....
Los Angeles.....	1, 8 & 1	18	10 00	SP.....
Los Angeles.....	2Ch. Cars	20	8 00	SP.....

### THROUGH SERVICE VIA EL PASO FROM LOS ANGELES

Destination	Car	Train	Departure Daily	Route
Chicago.....	3 & 4	4	9 45.....	SP, EP&SW, CRI&P
Chicago.....	1	2	3 00.....	SP, EP&SW, CRI&P
St. Louis.....	1	4	9 45.....	SP, EP&SW, CRI&P
St. Louis.....	3	8	10 15.....	SP, T&P, StLIM&So
New Orleans.....	1 & 2	10	3 15.....	Sunset
New Orleans.....	10	8	10 15.....	Sunset

### DIRECT CONNECTION AT EL PASO

Destination	Car	With Train	Leaving Los Angeles	Route
Memphis.....	57	2	3 00, Daily	EP&SW, CRI&P
Chicago.....	1	2	3 00.....	T&P, StLIM&So,C&A

Los Angeles holds space in these cars.

### DIRECT CONNECTION AT HUTCHINSON

Kansas City.....	47	2	3 00, Daily	CRI&P
------------------	----	---	-------------	-------

### DIRECT CONNECTION AT NEW ORLEANS

Destination	Car	With Train	Leaving Los Angeles	Route
New York.....	3	10	3 15, Daily	Wash-Sunset, Penn. Ry.

Los Angeles holds space in above cars.

### THROUGH STANDARD SERVICE FROM LOS ANGELES

Destination	Car	Train	Departure Daily	Route
Phoenix.....	5	2	3 00.....	SP, AE
Douglas.....	2	4	9 45.....	SP, EP&SW

### DIRECT STANDARD CONNECTION AT SAN FRANCISCO

Destination	Car	With Train	Departure	Route
Chicago.....	1	25	6 00, Daily	SP, UP, CM&STP
Chicago.....	3	25	6 00, Daily	SP, UP, C&NW
Chicago.....	4	25	6 00, Daily	SP, DRG, CRI&P
St. Louis.....	5	25	6 00, Daily	SP, UP, Wab
Omaha.....	21	7	9 40, Daily	SP, UP
St. Louis.....	2	7	9 40, Daily	SP, D&RG, MoPac
Chicago.....	3	7	9 40, Daily	SP, DRG, CB&Q
Seattle.....	2 & 3	25	6 00, Daily	SP, O-WRN
Salt Lake City.....	1	25	6 00, Daily	SP, OSL
Portland.....	1 & 9	7	9 40, Daily	SP

Los Angeles holds space in the above cars.

### THROUGH SERVICE VIA EL PASO FROM LOS ANGELES

Destination	Car	Train	Departure	Route
Chicago.....	A	2	3 00, Daily	SP, EP&SW, CRI&P
Chicago.....	T	10	3 15, Wed.	Sunset, IC
New Orleans.....	U	10	3 15, Mon.	SP, Sunset
St. Joseph.....	S	2	3 00, Daily	SP, EP&SW, CRI&P
St. Louis.....	L	10	3 15, Thur.	SP, GH&SA, MK&T
Cincinnati.....	N	8	10 15, Tues.	Sunset, IC, B&OSW
Washington.....	A	10	3 15, Tues.	Th., Fr., Sa., Sun.....
St. Louis.....	B	10	3 15, Mon.	Wash-Sunset, SP, T&P, SLIM&S
Memphis.....	E	2	3 00, Wed.	SP, EP&SW, CRI&P

### VIA SAN FRANCISCO FROM LOS ANGELES

Destination	Car	Train	Departure	Route
Chicago.....	D	17	2 30, Tues. & Thur., Sat.	SP, UP, C&NW
Chicago.....	B	7	9 40, Mon.	SP, UP, CM&STP
Chicago.....	B	17	2 30, Wed., Fri.	SP, UP, CM&STP
Chicago.....	G	17	2 30, Mon., Wed., Sat.	SP, DRG, CB&Q
Chicago.....	C	17	2 30, Tues. & Thur., Sat.	SP, DRG, CRI&P
St. Louis.....	O	17	2 30, Thur.	SP, D&RG, MoPac
St. Louis.....	L	17	2 30, Tues.	SP, D&RG, CB&Q

### DIRECT TOURIST CONNECTION AT SAN FRANCISCO

Destination	Car	With Train	Departure	Route
Chicago.....	D	7	9 40, Sun., Mo., We., Fr.	SP, UP, C&NW
Chicago.....	B	7	9 40, Sun., Tu., Th., Sat.	SP, UP, CM&STP
Ogden.....	Z	17	2 30, Daily	SP
Portland.....	A&S	7	9 40, Daily	SP
Portland.....	R	7	9 40, Daily	SP
St. Louis.....	N	7	9 40, Mon.	SP, DRG, CRI&P
Chicago.....	A	17	2 30, Sat., Mo., Tu., Th.	WP, DRG, CRI&P
Chicago.....	A	17	2 30, Sun., Wed., Fri.	WP, DRG, CB&Q
St. Louis.....	A	7	9 40, Daily	WP, DRG, MoPac
Denver.....	B	9	2 30, Wed.	WP, DRG

Los Angeles holds space in the above cars.

### EAST FROM LOS ANGELES (LOCAL). STANDARD

Destination	Car	Train	Departure	Route
Calexico.....	1&2	8	10 15.....	SP

### TOURIST SERVICE FROM LOS ANGELES VIA VALLEY LINE (LOCAL)

Destination	Car	Train	Departure	Route
Oakland.....	N	49	7 30.....	SP, Valley Line
Oakland.....	A	7	9 40, Tues.	SP, Valley Line
Oakland.....	B	7	9 40, Daily	SP, Valley Line

### TOURIST SERVICE FROM LOS ANGELES VIA COAST LINE (LOCAL)

Destination	Car	Train	Departure	Route
San Francisco	I	17	2 30.....	SP, Coast Line
San Francisco	{ A-W } { I-I-U }	9	5 00.....	SP, Coast Line

### FROM LOS ANGELES VIA VALLEY LINE (LOCAL). STANDARD

Destination	Car	Train	Departure	Route
Fresno.....	1	107	7 35.....	SP, Valley Line
Oakland.....	2-3	25	6 00.....	SP, Valley Line
Sacramento.....	4-5	3	49	7 30.....
Coalinga.....	8	49	7 30.....	SP, Valley Line
Fresno.....	11	49	7 30.....	SP, Valley Line
Oakland.....	1	7	9 40.....	SP, Valley Line
Oakland.....	3	7 & 83	9 40.....	SP, Valley Line

### FROM LOS ANGELES VIA COAST LINE (LOCAL). STANDARD

Destination	Car	Train	Departure	Route
San Francisco	1&4	19	8 00.....	SP, Coast Line
San Francisco	2	17	2 30.....	SP, Coast Line
San Francisco	1-2-3	9	5 00.....	SP, Coast Line
San Francisco	4-5-6-7	75	7 40.....	SP, Coast Line

FOR GENERAL INFORMATION AT PRINCIPAL STATIONS "ASK THE MAN IN GRAY"

# NEW SYDNEY SHORT LINE

QUICKEST ROUTE TO AUSTRALIA

19 DAYS SAN FRANCISCO TO SYDNEY

S. S. "Sonoma" and "Ventura" (10,000 tons) sail from San Francisco August 27, September 24 and every 28 days thereafter. For Honolulu, Pango Pango (Samoa) and Sydney. 1st class round trip rate \$300, 2d class \$200 to Sydney, limit 6 months. Additional sailings from San Francisco for Honolulu August 13 and September 10, etc. Around world 1st class \$600, 2d class \$375, via Ceylon and Mediterranean. Connection made at Sydney for other Australian points and New Zealand. Stopovers allowed en route.

673 Market Street

**Oceanic Steamship Company**

San Francisco, Cal.

## NETHERLANDS ROUTE

### Sacramento River Boats

#### By Day

This trip of 125 miles shows the relation of Bay and River in the *great inland water way* of California, and carries you through the wonderful Delta lands of the Sacramento with their orchards, gardens and meadows.

#### By Night

This economizes time, enabling you to leave the city at either end at 9:00 p. m. daily, except Sunday, arriving at destination at 7:00 a. m.

#### The Steamers

These are the well-known "Navajo" and "Seminole." Staterooms \$1.00 and \$1.50 to \$2.00, single berths 50c. The fare is \$1.50 one way. Breakfast and dinner, a la carte. Luncheon 50c. The cuisine and service are alike excellent.

#### Automobiles

Provision is made for your car if you wish to use it in the Capital city or in San Francisco. Ordinary baggage is carried free.

First-class railroad tickets are good on these Steamers.

(For detailed schedule see page 36)

For further particulars ask agents

## SOUTHERN PACIFIC

### Portland and Coos Bay Steamship Line

Operates the fine Steamer "Breakwater," equipped with wireless, between Portland and Coos Bay points. Connecting at Marshfield, Oregon, with Coos Bay, Roseburg & Eastern Railroad and Navigation Company. Leaves Portland every Tuesday at 8 p. m. from Ainsworth Dock. Freight will be received until 5:30 p. m. daily. Leaves Coos Bay every Saturday at service of tide. Passenger Rates: First Cabin, \$10.00; Second Cabin, \$7.00. Includin Meals and Berth. Ticket Offices: Ainsworth Dock, Portland, Ore.; also Marshfield, Coos Bay. C. J. MILLIS, Vice-Pres. and Gen. Mgr., Marshfield, Ore.

## Through California to the Hawaiian Islands

A land of verdure-covered mountains, waterfalls, shaded valleys, grand palms, and superb beaches. At Honolulu, the principal port, are first-class hotels, excellent roads, perfect climate. For descriptive booklet, address

HAWAII PROMOTION COMMITTEE

Honolulu, T. H.

## Alaska Steamship Co.

### SOUTHEASTERN ALASKA ROUTE

Steamer scheduled to sail from Seattle at 9 P. M., August 3, 9, 15, 21; for Ketchikan, Metlakatla, Wrangell, Douglas, Juneau, Haines, Skagway and Sitka. Connections at Skagway with White Pass & Yukon Route for Atlin, White Horse, Dawson and Yukon River points.

### SOUTHWESTERN ALASKA ROUTE

Steamers ALAMEDA, NORTHWESTERN or MARIPOSA sail from Seattle at 9 P. M., on the 1st, 8th, 16th and 24th of each month throughout the year, for Cordova, Valdez and Seward. Connections at Cordova with Copper River & Northwestern Railway; at Seward with Alaska Northern Railway; at Seward steamer sailing from Seattle on 8th of each month connects with steamer DORA for Alaska Peninsula points.

### NOME—ST. MICHAEL ROUTE

Steamship Victoria popular vessel of the North—Leaves Seattle for Nome and St. Michael on or about August 7 and every 25 days thereafter. Connections at Nome for Golovin Bay, Bluff, Solomon, Teller and Arctic points. Connections at St. Michael with Northern Navigation Company's steamers for all Yukon and Tanana River Landings—Rampart, Circle, Iditarod, Fairbanks, etc.

### ALASKA PENINSULA ROUTE

Steamer DORA sails from Valdez, Alaska, on or about the 15th of each month, for Seward, Seldovia, Homer, Kodiak, Uvak, Kurluk, Cold Bay, Chignik, Unga, Sand Point, Coal Harbor, Belkofsky, Scotch Cape, Cape Sarichef, Dutch Harbor and Unalaska.

JOHN H. BUNCH, Freight and Passenger Agent, 720 Second Avenue, Seattle, Washington.

## Grand Trunk Pacific Steamships

Seattle, Victoria, Vancouver, Prince Rupert, Stewart and Queen Charlotte Island

The Safest, Finest and Most Luxurious in the North Pacific Service.

## Australia and New Zealand

Via Tahiti, Rarotonga and Wellington. S. S. AORANGI and S. S. TAHITI sail from San Francisco August 21, September 18th and every 28 days thereafter.

UNION S. S. CO. of New Zealand, Ltd.

HIND, ROLPH & CO., Gen. Agts., 310 Cal. St.

Ticket Office: 679 Market St., San Francisco, Cal.

# PACIFIC MAIL STEAMSHIP COMPANY

(TRANSPACIFIC LINES)

## FLEET

Mongolia.....	27,000 tons	Manchuria.....	27,000 tons
Korea.....	18,000 tons	Siberia.....	18,000 tons
China.....	10,000 tons	Nile.....	11,000 tons
Persia.....	9,000 tons		

HAWAII—JAPAN—CHINA—PHILIPPINES

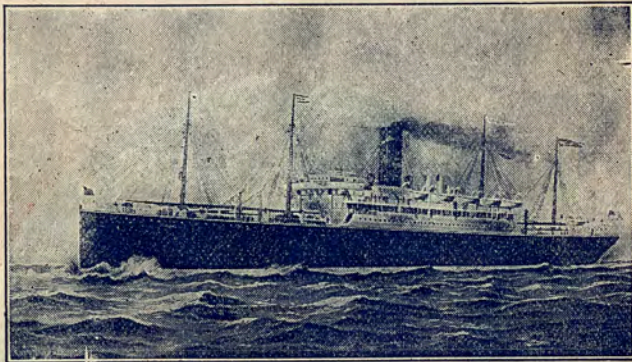

*Pacific Mail S. S. "Mongolia"*

Connections at Japanese ports with all lines for Corea, North China, Manchuria and Siberia ports; at Shanghai for interior Chinese ports and at Hong Kong for Manila, Australia, Straits Settlements, East Indies, India, Egypt and Europe.

## PACIFIC MAIL STEAMSHIP COMPANY

(PANAMA LINE)

**NEW DIRECT EXPRESS SERVICE TO PANAMA**  
 Calling en route at San Pedro (Los Angeles) only.  
 Fifteen Day Voyage from San Francisco.  
 Semi-Monthly Sailings.

Local service to Panama, calling at ports of Mexico, Guatemala, Salvador, Honduras, Nicaragua and Costa Rica. Three sailings monthly. Connections at Panama with steamers for South America, West Indies, New Orleans, New York and Europe. Through tickets to New York or New Orleans via Panama. Through tickets to Mexico City via Manzanillo. Special tours via Panama or Guatemala thence New Orleans and returning by rail.  
 A. G. D. KERRELL, General Passenger Agent. 722 Market St., San Francisco, Calif.

## SAN FRANCISCO AND PORTLAND S. S. CO.

Newest, Most Modern and Comfortable Steamers on the Pacific Coast.  
 New Through Express Service between

**Portland, Astoria and Los Angeles via San Francisco**

Steamers Sail Every Five Days.

A. G. D. KERRELL, General Passenger Agent - - Flood Building, San Francisco, Cal.

# SOUTHERN PACIFIC COMPANY

(ATLANTIC STEAMSHIP LINES)

**NEW YORK—NEW ORLEANS SERVICE**

STEAMSHIPS

"MOMUS," "ANTILLES," "CREOLE," "PROTEUS," "COMUS"

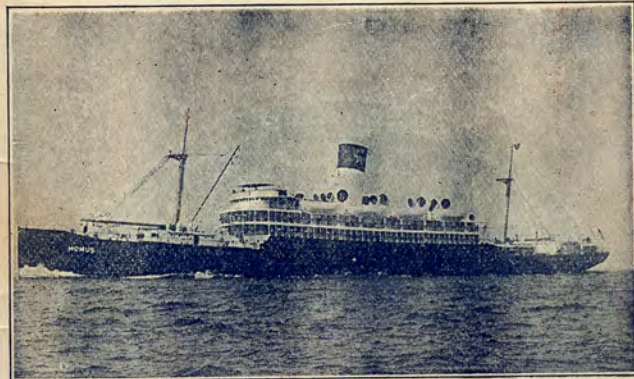

*Southern Pacific S. S. "Momus"*

Elegant Accommodations. Suites of Private Bedroom, Parlor and Bath; Staterooms, Library, Smoking Room, Baths, Promenade Decks, Excellent Cuisine

SAILINGS EVERY WEDNESDAY AND SATURDAY FROM  
**NEW YORK AND NEW ORLEANS**

(Ask any agent for latest sailing dates)  
 Extra fares for suites quoted on application

**COMBINATION RAIL AND WATER TRIPS**

Through tickets from all Pacific Coast, Northwest, Middlewest and Southwest Points, to New York One Way or Round Trip, with

**CHOICE OF RAIL ROUTES RETURNING**

L. H. NUTTING, General Passenger Agent  
 366 Broadway, New York, N. Y.  
 P. K. GORDON, General Agent  
 32 Powell St., San Francisco, Cal.

## NEW ORLEANS—HAVANA LINE

Forty hours from Port to Port.

SAILINGS FROM NEW ORLEANS EVERY SATURDAY  
 AND FROM HAVANA EVERY TUESDAY

First Cabin, Either Way, \$25.00 }  
 First Cabin, Round Trip, 45.00 } Rates Include Meals and Berth  
 Steerage, Either Way, 12.50 }

J. H. R. PARSONS, General Passenger Agent  
 New Orleans, La.

PANAMA-PACIFIC INTERNATIONAL EXPOSITION—SAN FRANCISCO, CALIFORNIA—1915