

JUNE, 1909

JUNE, 1909

**SOUTHERN  
PACIFIC**

**SOUTHERN  
PACIFIC**



SUBJECT TO CHANGE WITHOUT NOTICE

SUBJECT TO CHANGE WITHOUT NOTICE

**CALIFORNIA NEVADA  
UTAH OREGON  
ARIZONA NEW MEXICO  
TEXAS LOUISIANA**

**CALIFORNIA NEVADA  
UTAH OREGON  
ARIZONA NEW MEXICO  
TEXAS LOUISIANA**

Tickets good by  
Ask about our per  
Our agents will glad

JAS. HORSBURGH, JR.  
GENERAL PASSENGER AGENT  
SAN FRANCISCO, CAL.

CHAS. S. FEE  
PASSENGER TRAFFIC MANAGER  
SAN FRANCISCO, CAL.

JAS. HORSBURGH, JR.  
GENERAL PASSENGER AGENT  
SAN FRANCISCO, CAL.

# OVERLAND LIMITED

ELECTRIC LIGHTED

## 3 DAYS TO CHICAGO

Protected by Electric Block Signals all the way.  
Across the High Sierra and Great Salt Lake  
by daylight.

Drawing room, Stateroom, Sleeping Cars  
through without change.

Your choice of Berths, Sections, Drawing  
rooms or Staterooms.

Best Dining Car Service in the world. Meals  
a la carte.

Observation Car, Ladies' Parlor and Writing  
room. Gentlemen's Cafe and Smoking room.  
Library, Daily News Bulletins. Spacious open  
air observation rotunda.

ONLY SAN FRANCISCO-CHICAGO LIMITED TRAIN

Schedule, page 6.

# SOUTHERN PACIFIC

## LAKE TAHOE

VIA TRUCKEE ON

### SOUTHERN PACIFIC-OGDEN ROUTE

10 Days stopover at Truckee allowed  
on first and second-class rail and  
pullman tickets.

SEASON, MAY 15 TO OCTOBER 31

See schedule, page 33

# YELLOWSTONE PARK

SOUTHERN PACIFIC—OREGON SHORT LINE

DIRECT RAIL ROUTE



VIA

## OGDEN AND YELLOWSTONE

Within 17 Miles of the Famous Fountain Hotel

EMBRACES 3,000 SQUARE MILES AND HAS AN AVERAGE ELEVATION OF 7,000 FEET

ONE OF THE WONDERS OF THE AMERICAN CONTINENT

30 Days stopover at Ogden allowed  
on first and second-class tickets. One  
night ride each way to and from  
YELLOWSTONE PARK LINE

SEASON, JUNE 16 TO SEPT. 26

"HELLO, BILL!"

## ELKS' CONVENTION

LOS ANGELES  
JULY 12-19, 1909

Ask agents for details relative  
to Rates, Routes and Side Trips in  
connection with this great gathering.

# SOUTHERN PACIFIC



# GENERAL OFFICERS AND REPRESENTATIVES



## GENERAL OFFICES

### SOUTHERN PACIFIC COMPANY

NEW YORK, N. Y.	120 Broadway
CHICAGO, ILL.	135 Adams St.
SAN FRANCISCO, CAL.	Flood Building
PORTLAND, ORE.	Wells Fargo Building
SALT LAKE CITY, UTAH	Deseret News Building
NEW ORLEANS, LA.	Magazine and Natchez Sts.

## TRAFFIC DEPARTMENT

J. C. STUBBS, Vice-President and Traffic Director	Chicago, Ill.
E. O. McCORMICK, Assistant Traffic Director	Chicago, Ill.
P. C. STOHR, Assistant Traffic Director	Chicago, Ill.
H. A. JONES, Freight Traffic Manager	San Francisco, Cal.
CHAS. S. FEE, Passenger Traffic Manager	San Francisco, Cal.

## PASSENGER DEPARTMENT

JAS. HORSBURGH, JR., General Passenger Agent	San Francisco, Cal.
R. A. DONALDSON, Assistant General Passenger Agent	San Francisco, Cal.
H. R. JUDAH, Assistant General Passenger Agent	San Francisco, Cal.
F. E. BATHURS, Assistant General Passenger Agent	San Francisco, Cal.
T. A. GRAHAM, Assistant General Passenger Agent	Los Angeles, Cal.
R. S. STUBBS, Assistant General Passenger Agent	Tucson, Ariz.
WM. McMURRAY, General Passenger Agent, Oregon Lines	Portland, Ore.
J. M. SCOTT, Assistant General Passenger Agent, Oregon Lines	Portland, Ore.
D. E. BURLEY, General Passenger Agent, Lines East of Sparks	Salt Lake City, Utah
D. S. SPENCER, Assistant General Passenger Agent, Lines East of Sparks	Salt Lake City, Utah
T. J. ANDERSON, General Passenger Agent, G. H. & S. A. Ry.	Houston, Tex.
JOS. HELLEN, General Passenger Agent, T. & N. O. R. R.	Houston, Tex.
J. H. R. PARSONS, General Passenger Agent, M. L. & T. R. R. & S. S. Co.	New Orleans, La.
E. B. CARSON, General Baggage Agent	San Francisco, Cal.
P. J. COLLINS, General Baggage Agent, Lines in Oregon	Portland, Ore.
GEO. L. ALLEY, General Baggage Agent, Lines East of Sparks	Salt Lake City, Utah

## FREIGHT DEPARTMENT

G. W. LUCE, General Freight Agent	San Francisco, Cal.
S. N. BOSTWICK, Assistant General Freight Agent	San Francisco, Cal.
C. J. JONES, Assistant General Freight Agent	San Francisco, Cal.
C. J. G. STUBBS, Assistant General Freight Agent	San Francisco, Cal.
R. A. GRAHAM, Assistant General Freight Agent	Los Angeles, Cal.
R. S. STUBBS, Assistant General Freight Agent	Tucson, Ariz.

## LINES IN ARIZONA

ARIZONA & COLORADO RAILROAD CO.
MAZAPICA & PHOENIX RAILROAD CO.—PHOENIX & EASTERN RAILROAD
GILA VALLEY, GLOBE & NORTHERN RAILWAY CO.
R. S. STUBBS, General Freight and Passenger Agent, Tucson, Ariz.

## WEST COAST ROUTE

SONORA RAILWAY CO.—CANANEA, YAQUI RIVER & PACIFIC RAILROAD CO.
SOUTHERN PACIFIC RAILROAD OF MEXICO
H. LAWTON, General Freight and Passenger Agent, Guaymas, Mexico.
GEO. F. JACKSON, Assistant General Freight and Passenger Agent, Guaymas, Mexico.

## Information About Journeys Cheerfully Furnished by any of the Following: GENERAL, EUROPEAN, AND TRANS-PACIFIC AGENTS.

ANTWERP, BELGIUM, 11 Rue Chapelle de Grace	Rud. Falck, General European Agent
ATLANTA, GA., 121 Peachtree St.	J. F. Van Rensselaer, General Agent
BALTIMORE, MD., Piper Building	B. B. Barber, Agent
BEAUMONT, TEXAS	J. W. Wilkinson, Dist. Frt. & Pass. Agt., T. & N. O. R. R.
BORDEAUX, FRANCE, 46 Quai des Chartreux	Rud. Falck, General European Agent
BOSTON, MASS., 170 Washington St.	J. H. Glynn, New England Agent
BUTTE, MONT.	F. D. Wilson, Dist. Frt. & Pass. Agt., O. S. L. R. R.
CHICAGO, ILL., 120 Jackson Boulevard	W. G. Neimyer, General Agent
CINCINNATI, O., 53 East Fourth St.	W. H. Connor, General Agent
DES MOINES, IA., 313 West Fifth St.	J. W. Turtle, Trav. Pass. Agent
DENVER, COLO., 313 Railway Exchange Bldg.	W. K. McAllister, General Agent
DETROIT MICH., 11 Fort St.	F. B. Choate, General Agent
GENOA, ITALY, 117 Via Balbi	Rud. Falck, General European Agent
HAMBURG, GERMANY, 23-27 Ferdinandstrasse	Rud. Falck, General European Agent
HAVANA, CUBA, Obispo 49	A. E. Woodell, General Agent
HONG KONG, CHINA, King's Bldg.	T. D. McKay, G. P. A., San Francisco Overland Routes
KANSAS CITY, MO., 901 Walnut St.	H. G. Kaill, General Agent
LEWISPOON, IDAHO	C. W. Mount, General Agent O. R. & N. Co.
LIVERPOOL, ENG., 25 Water St.	Rud. Falck, General European Agent
LONDON, ENG., 49 Leadenhall St., 22 Cockspur St.	Rud. Falck, General European Agent
MINNEAPOLIS, MINN., 21 South Third St.	H. F. Carter, District Passenger Agent
NEW YORK, N. Y., 1-366-1158 Broadway	L. H. Nutting, General Eastern Passenger Agent
OLYMPIA, WASH., Percivals Dock	J. C. Percival, Agent
PARIS, FRANCE, 39 Rue St. Augustin	Rud. Falck, General European Agent
PHILADELPHIA, PA., 632 Chestnut St.	R. J. Smith, Agent

PITTSBURG, PA., 708-9 Park Bldg.	G. G. Herring, General Agent
SALT LAKE CITY, UTAH, 201 Main St.	D. R. Gray, Dist. Frt. & Pass. Agent
SEATTLE, WASH., 608 First Ave.	E. E. Ellis, General Agent
SPOKANE, WASH., 426 Riverside Ave.	W. R. Skuy, Trav. Pass. Agent, O. R. & N. Co.
ST. LOUIS, MO., 903 Olive St.	J. G. Lowe, General Agent
SYRACUSE, N. Y., 212 West Washington St.	F. T. Brooks, N. Y. State Agent
TACOMA, WASH., Eleventh and Pacific Ave., Berlin Bldg.	Robert Lee, Agent
TORONTO, ONT., 19 James Bldg.	J. O. Goodsell, Trav. Pass. Agent
WALLA WALLA, WASH., 21 Main St.	R. Burns, Dist. Frt. & Pass. Agt., O. R. & N. Co.
WASHINGTON, D. C., 905 F Street	A. J. Poston, Gen. Agent, Washington-Sunset Route
YOKOHAMA, JAPAN, 4 Water St.	T. D. McKay, G. P. A., San Francisco Overland Routes

## LOCAL REPRESENTATIVES.

ALAMEDA, CAL., Park Street	J. F. Ford, Agent
ASHLAND, ORE.	D. L. Rice, Agent
AUBURN, CAL.	C. H. Walsh, Agent
BAKERSFIELD, CAL.	C. H. Jasper, Agent
BENSON, ARIZ.	Carl Bock, Agent
BERKELEY, CAL.	E. A. Mitchell, Agent
BOWIE, ARIZ.	C. W. Wardwell, Agent
BRAWLEY, CAL.	W. C. Eaton, Agent
CHICO, CAL.	J. S. Brown, Agent
CORNING, CAL.	C. A. Nelson, Agent
DEL MONTE, CAL.	B. F. Wright, Agent
DEMING, N. M.	J. T. Clayton, Agent
EL CENTRO, CAL.	E. E. Spiker, Agent
EL PASO, TEX.	A. W. Cheesman, General Agent, G. H. & S. A. Ry.
FRESNO, CAL., 1013 J Street	C. M. Burkhalter, Dist. Freight and Pass. Agent
GALVESTON, TEX.	J. H. Miller, D. P. Agent, G. H. & S. A. Ry.
HANFORD, CAL.	G. W. Armstrong, Agent
IMPERIAL, CAL.	W. H. Williams, Agent
KLAMATH FALLS, ORE.	T. A. K. Fasset, Agent
LODI, CAL.	F. Hanson, Agent
LORDSBURG, N. M.	J. H. McClure, Agent
LOS GATOS, CAL.	G. W. Harrison, Agent
LOS ANGELES, CAL., 600 South Spring St.	N. R. Martin, District Passenger Agent
LOS ANGELES, CAL., 600 South Spring St.	R. A. Thielen, District Freight Agent
LOS ANGELES, CAL., 606 South Spring St.	Jan. H. P. Mason, T. P. A., Washington-Sunset Route
LOS ANGELES, CAL., 606 South Spring St.	Grove Ketchum, T. P. A., Washington-Sunset Route
MADERA, CAL.	W. C. Rogers, Agent
MARYSVILLE, CAL.	R. F. Watson, Agent
MERCED, CAL.	G. H. Agnew, Agent
MODESTO, CAL.	F. G. Humphrey, Agent
MONTEREY, CAL.	J. R. Montague, Agent
MEXICO CITY, MEX., Ave. 5, de Mayo 63	W. C. McCormick, General Agent
MONTEREY, MEX., Old P. O. Bldg.	Chas. Eikel, General Agent
NOGALES, ARIZ.	H. E. Grace, Agent
NORTH VALLEJO WHARF, CAL.	T. J. McCudden, Agent
OAKLAND, CAL., 13th and Franklin Sts	G. T. Forsyth, Dist. Freight and Pass. Agent
OAKLAND PIER, CAL.	W. S. Pladwell, Agent Information Bureau
OROVILLE, CAL.	L. Slierman, Agent
PASO ROBLES, CAL.	F. A. Robinson, Agent
PACIFIC GROVE, CAL.	C. R. Estabrook, Agent
PALO ALTO, CAL.	L. Little, Agent
PHOENIX, ARIZ.	F. J. Trethaway, Agent
POMONA, CAL.	G. L. Travis, Commercial Agent
PORTERVILLE, CAL.	H. D. Johnston, Agent
PORTLAND, ORE., 3rd and Washington Sts	C. W. Stinger, City Ticket Agent
REDDING, CAL.	R. A. Martin, Agent
RED BLUFF, CAL.	D. O'Gara, Agent
REDLANDS, CAL.	G. S. Thompson, Agent
RENO, NEV., Rooms 6, 7 and 8, Gazette Bldg.	E. W. Clapp, Dist. Freight and Pass. Agent
RICHMOND, CAL.	H. A. Stiver, Agent
RIVERSIDE, CAL., Glenwood Building	C. M. Knox, Commercial Agent
SAN FRANCISCO, CAL., 884 Market St. and 14 Powell St., Flood Bldg.	A. S. Mann, Dist. Pass. Agt.
SAN FRANCISCO, CAL., Market Street Depot	J. D. Baker, Agent
SAN FRANCISCO, CAL., Market Street Depot	W. S. Pladwell, Agent, Information Bureau
SAN FRANCISCO, CAL., 3rd and Townsend	F. D. Howard, Agent
SAN FRANCISCO, CAL., 461 Market St., cor. First St.	H. C. Collins, Dist. Freight Agent
SAN FRANCISCO, CAL., 874 Market St. P. K. Gordon, P. C. Pass. Agent, Wash-Sunset Route	S. F. Booth, General Agent U. P. R. R.
SAN FRANCISCO, CAL., 42 Powell St., Flood Building	J. C. Stone, Dist. Freight and Passenger Agent
SACRAMENTO, CAL.	T. M. Kelly, Agent
SALINAS, CAL.	A. R. Atkinson, Dist. Frt. and Pass. Agent, G. H. & S. A. Ry.
SAN ANTONIO, TEX.	B. F. Whitmer, Agent
SAN LUIS OBISPO, CAL.	A. D. Smith, Agent
SAN MATEO, CAL.	L. B. Valla, Commercial Agent
SANTA ANA, CAL.	W. J. Robertson, Agent
SANTA CRUZ, CAL.	J. R. Downs, Commercial Agent
SAN DIEGO, CAL., 901 Fifth St	E. Shillingsburg, District Freight and Pass. Agent
SAN JOSE, CAL., 40 E. Santa Clara St.	L. Richardson, Commercial Agent
SANTA BARBARA, CAL., 907 State St.	J. D. Fish, Agent
STOCKTON, CAL.	R. B. Savage, Agent
TUCSON, A. T.	M. F. Murphy, Agent
VENTURA, CAL.	R. Palm, Agent
VISALIA, CAL.	J. C. James, Agent
WATSONVILLE, CAL.	





STATION INDEX—CONTINUED.

PAGE	PAGE	PAGE
Sanderson, Tex. .... 16	Spofford, Tex. .... 8, 16	Vacaville, Cal. .... 30
San Diego, Cal. .... 33	Spokane, Wash. .... 10, 12	Vail, Ariz. .... 16
San Dimas, Cal. .... 31	Spring Valley, Wyo. 11, 12	Vallejo June. Cal. 15, 22, 24
San Elizario, Tex. .... 16	Standart, Tex. .... 16	25
San Francisco, Cal. 6, 7, 8, 9, 10, 11, 13, 14, 15, 20, 24, 25, 26, 28, 29, 30.	St. George, Kan. .... 12	Valentine, Tex. .... 16
San Gabriel, Cal. .... 31	St. Helena, Cal. .... 24	Valley Spring, Cal. .... 25
Sanger, Cal. .... 29	St. Joseph, Ore. .... 23	Vanden, Cal. .... 24
San Ignacio, Mex. .... 20	St. Louis, Mo. 7, 8, 9, 13, 33	Vasona June, Cal. .... 27
San Jose, Cal. 8, 9, 14, 25, 26, 27, 28, 29.	St. Mary, Kan. .... 12	Ventura, Cal. .... 14
San Jose, 4th St, Cal. .... 28	St. Marys, Ore. .... 23	Verdi, Nev. .... 11, 13
San Juan, Cal. .... 33	St. Paul, Minn. .... 10, 13	Vernondale, Cal. .... 31
San Leandro, Cal. .... 25, 26	Stella, Tex. .... 16	Veteran, Nev. .... 33
San Lucas, Cal. .... 14	Stege, Cal. .... 22, 24, 25	Vina, Cal. .... 22
San Luis Obispo, Cal. 6, 7, 8, 9, 14.	Steins, N. M. .... 16	Vineland, Cal. .... 31
San Martin, Cal. .... 28	Steinman, Ore. .... 22	Vinton, La. .... 16
San Mateo, Cal. .... 26, 27, 28	Sterling, City, Cal. .... 31	Virginia City, Nev. .... 33
San Miguel, Cal. .... 14	Stockton Cal. 7, 8, 9, 15, 25, 29, 30.	Visalia, Cal. .... 8, 9, 15, 29
San Pablo, Cal. .... 20, 24, 25	Stone Canon, Cal. .... 33	Volta, Cal. .... 15
San Pedro, Cal. .... 31	Stratton, Cal. .... 30	Vorden, Cal. .... 30
San Pedro, Mex. .... 33	Strauss, N. M. .... 16	
San Ramon, Cal. .... 20	Studebaker, Cal. .... 31	<b>W</b>
San Rafael, Mex. .... 20	Sudden, Cal. .... 14	Wabuska, Nev. .... 13
Santa Ana, Cal. .... 31	Sugarland, Tex. .... 16	Wadsworth, Nev. .... 12
Santa Ana, Mex. .... 20	Suisun, Cal. 10, 11, 12, 22, 24	Waelder, Tex. .... 16
Santa Barbara, Cal. .... 6, 7, 8, 9, 14.	Sulphur, La. .... 16	Wahsatch, Utah. .... 11, 12
Santa Clara, Cal. 14, 26, 27, 28	Summerland, Cal. .... 14	Wakeney, Kan. .... 12
Santa Cruz, Cal. 7, 8, 9, 14, 27, 28.	Summit, Cal. .... 11, 13	Waldorf, Cal. .... 14
Santa Margarita, Cal. .... 14	Sunland, Cal. .... 12	Walker, Ore. .... 22
Santa Paula, Cal. .... 14	Sunnyvale, Cal. .... 26	Wallace, Cal. .... 25
Santa Rosa, Cal. .... 24	Sunol, Cal. .... 25	Walnut Creek, Cal. .... 30
Santa Rosa, N. M. .... 9	Sunset, Cal. .... 22	Walnut Grove, Cal. .... 30
Santa Susana, Cal. .... 14	Surf, Cal. .... 11	Wamego, Kan. .... 12
Sargent, Cal. .... 23	Sutherland, Neb. .... 11	Wamsutter, Wyo. .... 11, 12
Saratoy, Cal. .... 15	Sutter Creek, Cal. .... 32	Warm Springs, Cal. .... 26
Saugus, Cal. .... 14, 31	Swanston, Cal. .... 23	Warnersville, Cal. .... 25
Schanna, Cal. .... 16		Washington, D. C. .... 8, 21
Schertz, Tex. .... 16	<b>T</b>	Waterford, Cal. .... 25
Schriever, La. .... 16	Tacoma, Wash. .... 10, 33	Watkins, Colo. .... 12
Schulenburg, Tex. .... 13	Tahoe City, Cal. .... 33	Watsonville, Cal. .... 8, 9, 14, 28.
Schurz, Nev. .... 23	Tahoe Tavern, Cal. .... 11, 33	
Seabright, Cal. .... 29	Talent, Ore. .... 22	Wawona, Cal. .... 30
Searies, Cal. .... 23	Tangent, Ore. .... 29	Weed, Cal. .... 10, 22, 23
Seattle, Wash. .... 10, 33	Tarpey, Cal. .... 29	Weimar, Tex. .... 16
Seger, Cal. .... 23	Tecolote, Mex. .... 32	Wells, Nev. .... 6, 11
Selger, Cal. .... 32	Tecoma, Nev. .... 15	Wellton, Ariz. .... 16
Sellow, Cal. .... 32	Telchachi, Cal. .... 15	Welsh, La. .... 16
Selma, Cal. .... 15, 29, 30	Telampa, Cal. .... 20	West Anaheim, Cal. .... 31
Sentinel, Ariz. .... 16	Tehama, Ariz. .... 20	West Berkeley, Cal. 15, 22, 24, 25
Separ, N. M. .... 16	Templeton, Cal. .... 14	West Fork, Ore. .... 22
Sesquin, Tex. .... 16	Terra Bella, Cal. .... 29	West Orange, Cal. .... 31
Shasta Springs, Cal. 10.	Texas, Ark. .... 32	West Seio, Ore. .... 23
Shaw, Ore. .... 23	The Dalles, Ore. .... 12	West Stayton, Ore. .... 23
Sheld, Ore. .... 23	Thenard, Cal. .... 31	West Weber, Utah .... 11
Sheldurn, Ore. .... 23	Thermal, Cal. .... 16	Westley, Cal. .... 15
Sheldon, Tex. .... 16	Thorne, Nev. .... 13	Wheatland, Cal. .... 22, 23
Shelton, Neb. .... 23	Thrall, Cal. .... 22	Whiteson, Ore. .... 23
Sheridan, Cal. .... 22, 23	Tipton, Cal. .... 15, 29	Wilbur, Ore. .... 22
Sheridan, Ore. .... 23	Tolena, Cal. .... 22, 24	Willcox, Ariz. .... 16
Sherman Wyo. .... 11, 12	Toledo, Ore. .... 31	Williams, Cal. .... 22
Sherwood, Ore. .... 23	Tolo, Ore. .... 22	Willows, Cal. .... 10, 22, 23
Shingle Springs, Cal. .... 23	Tonopah June, Nev. 12, 13	Willow Island, Neb. .... 11
Shoshone, Idaho .... 13	Tonopah, Nev. .... 15, 33	Wilmington, Cal. .... 31
Sibyl, Ariz. .... 16	Topeka, Kan. .... 9, 12	Wilna, N.M. .... 16
Sidney, Neb. .... 11	Torney, Cal. .... 22	Wilson, Kan. .... 12
Sierra Blanca, Tex. .... 16, 23	Torrcon, Mex. .... 33	Winchester, Ore. .... 22
Siloa, Mex. .... 33	Torres, Mex. .... 20	Winkelman, Ariz. .... 20
Silverbell, Ariz. .... 32	Towle, Cal. .... 11, 13	Winnemucca, Nev. .... 11
Silver Bow, Mont. .... 12	Tracy, Cal. 15, 24, 25, 29, 30	Winters, Cal. .... 30
Silver Creek, No. .... 33	Tremont, Cal. .... 24	Wolf Creek, Ore. .... 22
Silver Creek, Nev. .... 33	Trescope, Cal. .... 29	Woodbrigs, Cal. .... 25
Silver Peak, Nev. .... 13	Tres Jitos, Mex. .... 17	Woodburn, Ore. .... 22, 23
Silverton, Ore. .... 23	Tres Pinos, Cal. .... 28	Woodland, Cal. .... 22, 23
Simon, Ariz. .... 16	Tropic, Cal. .... 14	Woodville, Ore. .... 22
Sims, Cal. .... 22	Truckee, Cal. 6, 7, 10, 11, 13	Worden, Ore. .... 33
Siskiyou, Ore. .... 22	Tualatin, Ore. .... 23	Wright, Cal. .... 27
Sisson, Cal. .... 22	Tucson, Ariz. .... 8, 9, 16, 20	Wyo, Cal. .... 22, 23
Sites, Cal. .... 31	Tudor, Cal. .... 23	
Snelling, Cal. .... 30	Tufanito, Mex. .... 20	<b>Y</b>
Sobrante, Cal. .... 24	Tulare, Cal. 8, 9, 15, 29, 30	Yaquina, Ore. .... 31
Soledad, Cal. .... 14	Tuolumne, Cal. .... 25	Yellowstone, Wyo. .... 12
Solomon, Ariz. .... 20	Turlock, Cal. .... 15	Yolo, Cal. .... 22
Solomon, Kan. .... 12	Yoncalla, Ore. .... 22	Yoncalla, Ore. .... 22
Somerset, Cal. .... 23	Turner, Ore. .... 22	Yosemite Valley, Cal. .... 30
Sonora, Cal. .... 25	Tustin June, Cal. .... 31	Yountville, Cal. .... 24
South San Francisco. .... 26	Twin Buttes, Ariz. .... 33	Yreka, Cal. .... 33
South Vallejo, Cal. .... 24	Twin Lakes, Cal. .... 28	Ysleta, Tex. .... 16
Spadra, Cal. .... 31		Yuma, Ariz. .... 8, 9, 16, 20
Sparks, Nev. .... 6, 7, 11, 13	<b>U</b>	
	Uintah, Utah. .... 11, 12	<b>Z</b>
	Umatilla, Wash. .... 12	Zacatecas, Mex. .... 33
	Union, Mex. .... 20	Zamora, Cal. .... 22
	Upton, Cal. .... 22	Zeta, Cal. .... 11
	Uvalde, Tex. .... 16	

SUPERB DINING CAR SERVICE

Meals served a la carte. High Standard of Excellence

DINING CARS—See list of trains below.

DINING HALLS at Oakland Pier, Los Angeles, Tracy, Sacramento, Truckee, Montello and Ogden.

GRILL ROOMS on Ferry Boats between San Francisco and Oakland Pier and Alameda Pier; Port Costa and Benicia; also Sacramento River Steamers.

No.	Train—Subject to change without notice.	From	To
1	Overland Limited	Omaha, Neb.	Oakland, Cal.
2		Oakland, Cal.	Omaha, Neb.
3	China and Japan Fast Mail.	Ogden, Utah	Oakland, Cal.
3	California Special	El Paso, Tex.	Lordsborg, Cal.
4		Maricopa, Ariz.	Los Angeles, N. M.
4	Chicago Special	Los Angeles, Cal.	Mohawk, Ariz.
4		Bowie, Ariz.	El Paso, Tex.
4	Atlantic Express	Oakland, Cal.	Truckee, Cal.
4		Winnemucca, Nev.	Ogden, Utah
5	Western Express	Ogden, Utah	Oakland, Cal.
6	Eastern Express	Oakland, Cal.	Sacramento, Cal.
6		Truckee, Cal.	Carlin, Nev.
7	Valley Express	Bakersfield, Cal.	Merced, Cal.
7	El Paso Express	Lordsborg, N. M.	Ogilby, Cal.
8	Valley Express	Merced, Cal.	Bakersfield, Cal.
8	El Paso Express	Mohawk, Ariz.	Bowie, Ariz.
9	Sunset Express	New Orleans, La.	Beaumont, Tex.
9	"	San Antonio, Tex.	Los Angeles, Cal.
9	"	San Luis Obispo, Cal.	San Francisco, Cal.
9	"	Sacramento, Cal.	Ogden, Utah
10	China and Japan Fast Mail.	San Francisco, Cal.	San Luis Obispo, Cal.
10	Sunset Express	Oxnard, Cal.	San Antonio, Tex.
10	"	Houston, Tex.	New Orleans, La.
13	San Francisco Express	Albany, Ore.	Oakland, Cal.
14	Portland Express	Oakland, Cal.	Albany, Ore.
15	Oregon Express	Roseburg, Ore.	Oakland, Cal.
16		Sacramento, Cal.	Roseburg, Ore.
17	San Francisco Passenger	Los Angeles, Cal.	San Luis Obispo, Cal.
17	"	Pajaro, Cal.	San Francisco, Cal.
18	Los Angeles Passenger	San Luis Obispo, Cal.	Los Angeles, Cal.
21	The Coaster	Los Angeles, Cal.	Pajaro, Cal.
22	"	San Francisco, Cal.	Oxnard, Cal.
23	Tonopah and Goldfield Pass.	Mina, Nev.	Oakland, Cal.
24	"	Oakland, Cal.	Mina, Nev.
25	Owl Limited	Los Angeles, Cal.	Mojave, Cal.
25	"	Fresno, Cal.	Oakland, Cal.
26	"	Oakland, Cal.	Fresno, Cal.
26	"	Mojave, Cal.	Los Angeles, Cal.
48	El Dorado	Oakland, Cal.	Sacramento, Cal.

Hotel Del Monte

DEL MONTE, CAL.

Only 4 Hours from San Francisco

Finest Golf Links, Tennis Courts, Motor Roads and Drives in the World.....A Home-like Resort by the Sea.....10 days stopover allowed on first-class tickets. Low Summer Rates to Monterey Bay Points.

SOUTHERN PACIFIC





# THE OVERLAND ROUTE

CONDENSED TIME TABLES—EASTBOUND AND WESTBOUND VIA OGDEN

No. 4—ATLANTIC EXPRESS										Time	Miles	See pages 11, 12, 13, for detail schedules	Time	No. 9—FAST MAIL												
Sa	Fr	Th	We	Tu	Mo	Su	9 00	0	Lv. San Francisco (Market St.)	Sou. Pac. Ar.	1 08	Su	Mo	Tu	We	Th	Fr	Sa	Sa	Fr	Th	We	Tu	Mo	Su	
Sa	Fr	Th	We	Tu	Mo	Su	9 30	4	Lv. Oakland Pier	" Ar.	12 35	Su	Mo	Tu	We	Th	Fr	Sa	Sa	Fr	Th	We	Tu	Mo	Su	
Sa	Fr	Th	We	Tu	Mo	Su	8 46	0	Lv. Alameda (Park St.)	" Ar.	1 02	Su	Mo	Tu	We	Th	Fr	Sa	Sa	Fr	Th	We	Tu	Mo	Su	
Sa	Fr	Th	We	Tu	Mo	Su	9 07	0	Lv. Berkeley	" Ar.	1 00	Su	Mo	Tu	We	Th	Fr	Sa	Sa	Fr	Th	We	Tu	Mo	Su	
Sa	Fr	Th	We	Tu	Mo	Su	9 36	6	Lv. Oakland (16th St.)	" Ar.	12 27	Su	Mo	Tu	We	Th	Fr	Sa	Sa	Fr	Th	We	Tu	Mo	Su	
Sa	Fr	Th	We	Tu	Mo	Su	10 20	32	Lv. Port Costa	" Lv.	11 35	Su	Mo	Tu	We	Th	Fr	Sa	Sa	Fr	Th	We	Tu	Mo	Su	
Sa	Fr	Th	We	Tu	Mo	Su	12 35	90	Ar. Sacramento	" Lv.	9 55	Su	Mo	Tu	We	Th	Fr	Sa	Sa	Fr	Th	We	Tu	Mo	Su	
Sa	Fr	Th	We	Tu	Mo	Su	5 00	0	Lv. Los Angeles	" Ar.	7 05	Mo	Tu	We	Th	Fr	Sa	Su	Sa	Fr	Th	We	Tu	Mo	Su	
Sa	Fr	Th	We	Tu	Mo	Su	11 40	0	Lv. Bakersfield	" Ar.	10 20	Su	Mo	Tu	We	Th	Fr	Sa	Su	Sa	Fr	Th	We	Tu	Mo	Su
Sa	Fr	Th	We	Tu	Mo	Su	2 42	0	Lv. Fresno	" Ar.	6 10	Su	Mo	Tu	We	Th	Fr	Sa	Su	Sa	Fr	Th	We	Tu	Mo	Su
Sa	Fr	Th	We	Tu	Mo	Su	8 50	0	Lv. Stockton	" Ar.	11 55	Su	Mo	Tu	We	Th	Fr	Sa	Su	Sa	Fr	Th	We	Tu	Mo	Su
Sa	Fr	Th	We	Tu	Mo	Su	2 35	0	Lv. Los Angeles	" Ar.	8 30	Mo	Tu	We	Th	Fr	Sa	Su	Sa	Fr	Th	We	Tu	Mo	Su	
Sa	Fr	Th	We	Tu	Mo	Su	6 45	0	Lv. Santa Barbara	" Ar.	4 40	Mo	Tu	We	Th	Fr	Sa	Su	Sa	Fr	Th	We	Tu	Mo	Su	
Sa	Fr	Th	We	Tu	Mo	Su	1 08	0	Lv. Paso Robles Hot Springs	" Ar.	10 47	Mo	Tu	We	Th	Fr	Sa	Su	Sa	Fr	Th	We	Tu	Mo	Su	
Sa	Fr	Th	We	Tu	Mo	Su	5 10	0	Lv. Red Bluff	" Lv.	4 30	Su	Mo	Tu	We	Th	Fr	Sa	Su	Sa	Fr	Th	We	Tu	Mo	Su
Sa	Fr	Th	We	Tu	Mo	Su	6 25	0	Lv. Chico	" Lv.	3 04	Su	Mo	Tu	We	Th	Fr	Sa	Su	Sa	Fr	Th	We	Tu	Mo	Su
Sa	Fr	Th	We	Tu	Mo	Su	7 55	0	Lv. Marysville	" Lv.	12 25	Su	Mo	Tu	We	Th	Fr	Sa	Su	Sa	Fr	Th	We	Tu	Mo	Su
Sa	Fr	Th	We	Tu	Mo	Su	12 50	90	Lv. Sacramento	" Ar.	9 50	Su	Mo	Tu	We	Th	Fr	Sa	Su	Sa	Fr	Th	We	Tu	Mo	Su
Sa	Fr	Th	We	Tu	Mo	Su	8 25	209	Lv. Truckee	" Lv.	4 25	Su	Mo	Tu	We	Th	Fr	Sa	Su	Sa	Fr	Th	We	Tu	Mo	Su
Sa	Fr	Th	We	Tu	Mo	Su	10 25	244	Lv. Reno, Nev. (P. T.)	" Lv.	3 08	Su	Mo	Tu	We	Th	Fr	Sa	Su	Sa	Fr	Th	We	Tu	Mo	Su
Sa	Fr	Th	We	Tu	Mo	Su	11 55	247	Lv. Sparks, Nev. (M. T.)	" Lv.	3 00	Su	Mo	Tu	We	Th	Fr	Sa	Su	Sa	Fr	Th	We	Tu	Mo	Su
Sa	Fr	Th	We	Tu	Mo	Su	8 20	528	Lv. Palisade, Nev.	" Lv.	—	—	—	—	—	—	—	—	—	—	—	—	—	—	—	—
Sa	Fr	Th	We	Tu	Mo	Su	5 35	786	Ar. Ogden, Ut.	Sou. Pac. Lv.	—	—	—	—	—	—	—	—	—	—	—	—	—	—	—	
Sa	Fr	Th	We	Tu	Mo	Su	7 40	786	Lv. Ogden, Ut.	Un. Pac. Ar.	—	—	—	—	—	—	—	—	—	—	—	—	—	—	—	
Sa	Fr	Th	We	Tu	Mo	Su	2 35	1270	Ar. Cheyenne, Wyo.	" Lv.	—	—	—	—	—	—	—	—	—	—	—	—	—	—	—	
Sa	Fr	Th	We	Tu	Mo	Su	2 50	1270	Lv. Cheyenne, Wyo.	" Ar.	—	—	—	—	—	—	—	—	—	—	—	—	—	—	—	
Sa	Fr	Th	We	Tu	Mo	Su	6 15	1377	Ar. Denver, Col.	" Lv.	—	—	—	—	—	—	—	—	—	—	—	—	—	—	—	
Sa	Fr	Th	We	Tu	Mo	Su	4 10	2017	Ar. Kansas City, Mo.	" Lv.	—	—	—	—	—	—	—	—	—	—	—	—	—	—	—	
Sa	Fr	Th	We	Tu	Mo	Su	7 55	1414	Lv. Julesburg, Neb.	" Lv.	—	—	—	—	—	—	—	—	—	—	—	—	—	—	—	
Sa	Fr	Th	We	Tu	Mo	Su	4 15	1632	Lv. Grand Island, Neb.	" Lv.	—	—	—	—	—	—	—	—	—	—	—	—	—	—	—	
Sa	Fr	Th	We	Tu	Mo	Su	9 20	1786	Ar. Omaha, Neb.	Un. Pac. Lv.	—	—	—	—	—	—	—	—	—	—	—	—	—	—	—	
Sa	Fr	Th	We	Tu	Mo	Su	11 30	1786	Lv. Omaha, Neb.	C. & N. W. Ar.	—	—	—	—	—	—	—	—	—	—	—	—	—	—	—	
Sa	Fr	Th	We	Tu	Mo	Su	6 45	2276	Ar. Chicago, Ill.	C. & N. W. Lv.	—	—	—	—	—	—	—	—	—	—	—	—	—	—	—	
Sa	Fr	Th	We	Tu	Mo	Su	5 45	786	Lv. Ogden, Ut.	O. S. L. Ar.	—	—	—	—	—	—	—	—	—	—	—	—	—	—	—	
Sa	Fr	Th	We	Tu	Mo	Su	6 50	823	Ar. Salt Lake City, Ut.	O. S. L. Lv.	—	—	—	—	—	—	—	—	—	—	—	—	—	—	—	
Sa	Fr	Th	We	Tu	Mo	Su	6 15	786	Lv. Ogden, Ut.	D. & R. G. Ar.	—	—	—	—	—	—	—	—	—	—	—	—	—	—	—	
Sa	Fr	Th	We	Tu	Mo	Su	11 00	1565	Ar. Denver, Col.	D. & R. G. Lv.	—	—	—	—	—	—	—	—	—	—	—	—	—	—	—	
Sa	Fr	Th	We	Tu	Mo	Su	5 50	2086	Ar. Kansas City, Mo.	Mo. Pac. Lv.	—	—	—	—	—	—	—	—	—	—	—	—	—	—	—	
Sa	Fr	Th	We	Tu	Mo	Su	7 50	2413	Ar. St. Louis, Mo.	R. I. Lv.	—	—	—	—	—	—	—	—	—	—	—	—	—	—	—	
Sa	Fr	Th	We	Tu	Mo	Su	7 25	2552	Ar. Chicago, Ill.	R. I. Lv.	—	—	—	—	—	—	—	—	—	—	—	—	—	—	—	
Sa	Fr	Th	We	Tu	Mo	Su	8 20	2584	Ar. Chicago, Ill.	C. M. & St. P. Lv.	—	—	—	—	—	—	—	—	—	—	—	—	—	—	—	

**EQUIPMENT.**

**Train 4. ATLANTIC EXPRESS—EASTBOUND.**  
**Standard Pullman Sleepers:** Berths, sections, drawing-rooms. San Francisco to Salt Lake, via S. P., O. S. L. (connects with drawing-room sleeper from Salt Lake to Kansas City via Cheyenne and Denver, and at Cheyenne with drawing-room sleeper to Omaha.)  
**Dining Car:** Meals a la carte. San Francisco to Truckee, Winnemucca to Ogden, Grand Island to Council Bluffs. Meal Stations, Ogden to Grand Island.  
**Reclining Chair Cars:** San Francisco to Ogden, Omaha and Denver.  
**Tourist Pullman Sleeper:** Berths, sections. Wed., Fri., Sun. to Ogden. Other days to Chicago, St. Louis or Denver via Colorado C. R. I. & P., or Mo. P., C. M. & St. P.

**Train 9. FAST MAIL—WESTBOUND.**  
**Mail Cars and Standard Coach:** Sparks, Nev., to Sacramento and San Francisco. No passengers taken except from and to stations at which it is necessary to stop train for operating reasons: viz., Sparks, Reno, Truckee, Summit, Colfax, Roseville, Sacramento, Oakland, Oakland Pier, San Francisco.

No. 6—EASTERN EXPRESS										Time	Miles	See pages 11, 12, 13, for detail schedules	Time	No. 5—WESTERN EXPRESS											
Sa	Fr	Th	We	Tu	Mo	Su	6 20	0	Lv. San Francisco (Market St.)	Sou. Pac. Ar.	8 28	Th	Fr	Sa	Su	Mo	Tu	We	Th	Fr	Sa	Su	Mo	Tu	We
Sa	Fr	Th	We	Tu	Mo	Su	6 48	4	Lv. Oakland Pier	" Ar.	7 55	Th	Fr	Sa	Su	Mo	Tu	We	Th	Fr	Sa	Su	Mo	Tu	We
Sa	Fr	Th	We	Tu	Mo	Su	5 46	0	Lv. Alameda (Park St.)	" Ar.	8 20	Th	Fr	Sa	Su	Mo	Tu	We	Th	Fr	Sa	Su	Mo	Tu	We
Sa	Fr	Th	We	Tu	Mo	Su	6 27	0	Lv. Berkeley	" Ar.	8 23	Th	Fr	Sa	Su	Mo	Tu	We	Th	Fr	Sa	Su	Mo	Tu	We
Sa	Fr	Th	We	Tu	Mo	Su	6 55	6	Lv. Oakland (16th St.)	" Ar.	7 48	Th	Fr	Sa	Su	Mo	Tu	We	Th	Fr	Sa	Su	Mo	Tu	We
Sa	Fr	Th	We	Tu	Mo	Su	7 40	32	Lv. Port Costa	" Lv.	6 53	Th	Fr	Sa	Su	Mo	Tu	We	Th	Fr	Sa	Su	Mo	Tu	We
Sa	Fr	Th	We	Tu	Mo	Su	10 00	90	Ar. Sacramento	" Lv.	5 00	Th	Fr	Sa	Su	Mo	Tu	We	Th	Fr	Sa	Su	Mo	Tu	We
Sa	Fr	Th	We	Tu	Mo	Su	11 30	0	Lv. Los Angeles	" Ar.	8 55	Fr	Sa	Su	Mo	Tu	We	Th	Fr	Sa	Su	Mo	Tu	We	Th
Sa	Fr	Th	We	Tu	Mo	Su	8 00	0	Lv. Bakersfield	" Ar.	1 59	Fr	Sa	Su	Mo	Tu	We	Th	Fr	Sa	Su	Mo	Tu	We	Th
Sa	Fr	Th	We	Tu	Mo	Su	12 20	0	Lv. Fresno	" Ar.	11 05	Th	Fr	Sa	Su	Mo	Tu	We	Th	Fr	Sa	Su	Mo	Tu	We
Sa	Fr	Th	We	Tu	Mo	Su	5 50	0	Lv. Stockton	" Ar.	6 45	Th	Fr	Sa	Su	Mo	Tu	We	Th	Fr	Sa	Su	Mo	Tu	We
Sa	Fr	Th	We	Tu	Mo	Su	7 00	0	Lv. San Luis Obispo	" Ar.	6 00	Fr	Sa	Su	Mo	Tu	We	Th	Fr	Sa	Su	Mo	Tu	We	Th
Sa	Fr	Th	We	Tu	Mo	Su	8 27	0	Lv. Paso Robles Hot Springs	" Ar.	4 09	Fr	Sa	Su	Mo	Tu	We	Th	Fr	Sa	Su	Mo	Tu	We	Th
Sa	Fr	Th	We	Tu	Mo	Su	10 28	0	Lv. Del Monte	" Ar.	11 47	Fr	Sa	Su	Mo	Tu	We	Th	Fr	Sa	Su	Mo	Tu	We	Th
Sa	Fr	Th	We	Tu	Mo	Su	11 05	0	Lv. Santa Cruz	" Ar.	11 59	Fr	Sa	Su	Mo	Tu	We	Th	Fr	Sa	Su	Mo	Tu	We	Th
Sa	Fr	Th	We	Tu	Mo	Su	10 40	0	Lv. Red Bluff	" Ar.	10 20	Th	Fr	Sa	Su	Mo	Tu	We	Th	Fr	Sa	Su	Mo	Tu	We
Sa	Fr	Th	We	Tu	Mo	Su	4 00	0	Lv. Chico	" Ar.	4 00	Fr	Sa	Su	Mo	Tu	We	Th	Fr	Sa	Su	Mo	Tu	We	Th
Sa	Fr	Th	We	Tu	Mo	Su	5 30	0	Lv. Marysville	" Ar.	8 50	Th	Fr	Sa	Su	Mo	Tu	We	Th	Fr	Sa	Su	Mo	Tu	We
Sa	Fr	Th	We	Tu	Mo	Su	10 30	90	Lv. Sacramento	" Ar.	4 50	Th	Fr	Sa	Su	Mo	Tu	We	Th	Fr	Sa	Su	Mo	Tu	We
Sa	Fr	Th	We	Tu	Mo	Su	6 30	209	Lv. Truckee	" Lv.	11 00	Th	Fr	Sa	Su	Mo	Tu	We	Th	Fr	Sa	Su	Mo	Tu	We
Sa	Fr	Th	We	Tu	Mo	Su	8 00	244	Lv. Reno, Nev. (P. T.)	" Lv.	9 20	Th	Fr	Sa	Su	Mo	Tu	We	Th	Fr	Sa	Su	Mo	Tu	We
Sa	Fr	Th	We	Tu	Mo	Su	9 55	247	Lv. Sparks, Nev. (M. T.)	" Ar.	9 55	Th	Fr	Sa	Su	Mo	Tu	We	Th	Fr	Sa	Su	Mo	Tu	We
Sa	Fr	Th	We	Tu	Mo	Su	8 05	528	Lv. Palisade, Nev.	" Ar.	1 12	We	Th	Fr	Sa	Su	Mo	Tu	We	Th	Fr	Sa	Su	Mo	Tu
Sa	Fr	Th	We	Tu	Mo	Su	1 00	651	Lv. Cobro, Nev.	" Lv.	9 15	We	Th	Fr	Sa	Su	Mo	Tu	We	Th	Fr	Sa	Su	Mo	Tu
Sa	Fr	Th	We	Tu	Mo	Su	6 20	786	Ar. Ogden, Ut.	Sou. Pac. Lv.	4 20	We													





# SUNSET ROUTE

CONDENSED TIME TABLES—VIA SAN ANTONIO AND NEW ORLEANS

Through Sleeping Cars, Standard and Tourist, between California and New Orleans, Kansas City, Chicago and Washington.

No. 10—SUNSET EXPRESS							Time	Miles	See pages 14, 15, 16, for detail schedules	Time	No. 9—SUNSET EXPRESS																	
Sa	Fr	Th	We	Tu	Mo	Su	4 00	0	Lv. San Francisco (Third St.)	11 40	Sa	Su	Mo	Tu	We	Th	Fr											
Sa	Fr	Th	We	Tu	Mo	Su	5 10	51	Ar. San Jose	10 25	Sa	Su	Mo	Tu	We	Th	Fr											
Sa	Fr	Th	We	Tu	Mo	Su	2 27	0	Lv. Berkeley	2 40	Sa	Su	Mo	Tu	We	Th	Fr											
Sa	Fr	Th	We	Tu	Mo	Su	3 19	0	Lv. Oakland (1st St.)	2 02	Sa	Su	Mo	Tu	We	Th	Fr											
Sa	Fr	Th	We	Tu	Mo	Su	3 24	0	Lv. Alameda (Park St.)	2 02	Sa	Su	Mo	Tu	We	Th	Fr											
Sa	Fr	Th	We	Tu	Mo	Su	4 55	0	Ar. San Jose	12 30	Sa	Su	Mo	Tu	We	Th	Fr											
Sa	Fr	Th	We	Tu	Mo	Su	5 20	51	Lv. San Jose	10 15	Sa	Su	Mo	Tu	We	Th	Fr											
Sa	Fr	Th	We	Tu	Mo	Su	6 19	81	Lv. Gilroy	8 40	Sa	Su	Mo	Tu	We	Th	Fr											
Sa	Fr	Th	We	Tu	Mo	Su	6 55	100	Ar. Pajaro	10 40	Sa	Su	Mo	Tu	We	Th	Fr											
Sa	Fr	Th	We	Tu	Mo	Su	5 35	0	Lv. Santa Cruz	9 40	Sa	Su	Mo	Tu	We	Th	Fr											
Sa	Fr	Th	We	Tu	Mo	Su	6 35	0	Lv. Watsonville	11 20	Sa	Su	Mo	Tu	We	Th	Fr											
Sa	Fr	Th	We	Tu	Mo	Su	6 38	0	Lv. Pacific Grove	11 10	Sa	Su	Mo	Tu	We	Th	Fr											
Sa	Fr	Th	We	Tu	Mo	Su	6 43	0	Lv. Monterey	11 05	Sa	Su	Mo	Tu	We	Th	Fr											
Sa	Fr	Th	We	Tu	Mo	Su	7 25	110	Lv. Del Monte	8 15	Sa	Su	Mo	Tu	We	Th	Fr											
Sa	Fr	Th	We	Tu	Mo	Su	7 55	118	Lv. Castroville	8 00	Sa	Su	Mo	Tu	We	Th	Fr											
Sa	Fr	Th	We	Tu	Mo	Su	10 47	216	Lv. Salinas	5 15	Sa	Su	Mo	Tu	We	Th	Fr											
Su	Sa	Fr	Th	We	Tu	Mo	12 45	252	Lv. Paso Robles Hot Springs	3 35	Sa	Su	Mo	Tu	We	Th	Fr											
Su	Sa	Fr	Th	We	Tu	Mo	4 50	371	Lv. San Luis Obispo	11 25	Fr	Sa	Mo	Tu	We	Th	Fr											
Su	Sa	Fr	Th	We	Tu	Mo	8 30	475	Lv. Santa Barbara	7 30	Fr	Sa	Mo	Tu	We	Th	Fr											
Su	Sa	Fr	Th	We	Tu	Mo	5 15	0	Ar. Los Angeles	10 40	Sa	Su	Mo	Tu	We	Th	Fr											
Sa	Fr	Th	We	Tu	Mo	Su	6 50	0	Lv. Sacramento	8 50	Sa	Su	Mo	Tu	We	Th	Fr											
Sa	Fr	Th	We	Tu	Mo	Su	11 09	0	Lv. Stockton	2 33	Sa	Su	Mo	Tu	We	Th	Fr											
Sa	Fr	Th	We	Tu	Mo	Su	5 10	0	Lv. Fresno	10 55	Sa	Su	Mo	Tu	We	Th	Fr											
Su	Sa	Fr	Th	We	Tu	Mo	7 05	0	Lv. Visalia	11 00	Sa	Su	Mo	Tu	We	Th	Fr											
Su	Sa	Fr	Th	We	Tu	Mo	12 20	0	Lv. Hanford	1 17	Sa	Su	Mo	Tu	We	Th	Fr											
Su	Sa	Fr	Th	We	Tu	Mo	2 07	0	Lv. Tulare	11 34	Fr	Sa	Mo	Tu	We	Th	Fr											
Su	Sa	Fr	Th	We	Tu	Mo	8 55	0	Lv. Bakersfield	5 00	Fr	Sa	Mo	Tu	We	Th	Fr											
Su	Sa	Fr	Th	We	Tu	Mo	12 01	475	Ar. Los Angeles	1 30	Fr	Sa	Mo	Tu	We	Th	Fr											
Su	Sa	Fr	Th	We	Tu	Mo	1 18	506	Lv. Pomona	12 08	Fr	Sa	Mo	Tu	We	Th	Fr											
Su	Sa	Fr	Th	We	Tu	Mo	12 05	0	Lv. Pasadena	1 22	Fr	Sa	Mo	Tu	We	Th	Fr											
Su	Sa	Fr	Th	We	Tu	Mo	1 50	0	Lv. Riverside	12 23	Fr	Sa	Mo	Tu	We	Th	Fr											
Su	Sa	Fr	Th	We	Tu	Mo	1 55	0	Lv. San Bernardino	12 14	Fr	Sa	Mo	Tu	We	Th	Fr											
Su	Sa	Fr	Th	We	Tu	Mo	2 10	530	Lv. Redlands	11 05	Fr	Sa	Mo	Tu	We	Th	Fr											
Su	Sa	Fr	Th	We	Tu	Mo	9 30	723	Lv. Colton	11 10	Fr	Sa	Mo	Tu	We	Th	Fr											
Mo	Su	Sa	Fr	Th	We	Tu	2 48	886	Lv. Yuma, Ariz.	3 50	Fr	Sa	Mo	Tu	We	Th	Fr											
Mo	Su	Sa	Fr	Th	We	Tu	7 00	0	Lv. Maricopa, Ariz.	9 35	Fr	Sa	Mo	Tu	We	Th	Fr											
Mo	Su	Sa	Fr	Th	We	Tu	4 23	950	Lv. Phoenix, Ariz.	7 00	Fr	Sa	Mo	Tu	We	Th	Fr											
Mo	Su	Sa	Fr	Th	We	Tu	5 40	973	Lv. Red Rock, Ariz.	7 54	Th	Fr	Sa	Mo	Tu	We	Th	Fr										
Mo	Su	Sa	Fr	Th	We	Tu	7 59	1021	Lv. Tucson, Ariz.	6 55	Th	Fr	Sa	Mo	Tu	We	Th	Fr										
Mo	Su	Sa	Fr	Th	We	Tu	10 40	1087	Lv. Benson, Ariz.	4 45	Th	Fr	Sa	Mo	Tu	We	Th	Fr										
Mo	Su	Sa	Fr	Th	We	Tu	12 36	1137	Lv. Bowie, Ariz.	2 05	Th	Fr	Sa	Mo	Tu	We	Th	Fr										
Mo	Su	Sa	Fr	Th	We	Tu	2 24	1197	Lv. Lordsburg, N. M.	12 31	Th	Fr	Sa	Mo	Tu	We	Th	Fr										
Mo	Su	Sa	Fr	Th	We	Tu	4 47	1282	Lv. Deming, N. M.	10 38	Th	Fr	Sa	Mo	Tu	We	Th	Fr										
Mo	Su	Sa	Fr	Th	We	Tu	5 00	1286	Ar. Rio Grande, N. M.	7 58	Th	Fr	Sa	Mo	Tu	We	Th	Fr										
Mo	Su	Sa	Fr	Th	We	Tu	6 00	1286	Ar. El Paso, Tex. (P.T.)	7 45	Th	Fr	Sa	Mo	Tu	We	Th	Fr										
Mo	Su	Sa	Fr	Th	We	Tu	7 00	1286	Ar. El Paso, Tex. (M.T.)	6 30	Th	Fr	Sa	Mo	Tu	We	Th	Fr										
Mo	Su	Sa	Fr	Th	We	Tu	8 00	1286	Ar. El Paso, Tex. (C.T.)	7 30	Th	Fr	Sa	Mo	Tu	We	Th	Fr										
Tu	Mo	Su	Sa	Fr	Th	We	2 20	1782	Lv. El Paso, Tex. (C.T.)	8 30	Th	Fr	Sa	Mo	Tu	We	Th	Fr										
Tu	Mo	Su	Sa	Fr	Th	We	7 30	1905	Lv. Spofford, Tex.	2 05	We	Th	Fr	Sa	Mo	Tu	We	Th	Fr									
Tu	Mo	Su	Sa	Fr	Th	We	9 00	0	Ar. San Antonio, Tex. G. H. & S. A. Lv.	9 00	We	Th	Fr	Sa	Mo	Tu	We	Th	Fr									
Tu	Mo	Su	Sa	Fr	Th	We	7 35	1034	Lv. San Antonio, Tex. M.K. & T. Ar.	7 30	We	Th	Fr	Sa	Mo	Tu	We	Th	Fr									
Tu	Mo	Su	Sa	Fr	Th	We	10 30	1905	Ar. St. Louis, Mo.	8 32	Mo	Tu	We	Th	Fr	Sa	Mo	Tu	We	Th	Fr							
We	Tu	Mo	Su	Sa	Fr	Th	12 50	1971	Lv. San Antonio, Tex. G. H. & S. A. Ar.	7 35	We	Th	Fr	Sa	Mo	Tu	We	Th	Fr	Sa	Mo	Tu	We	Th	Fr			
We	Tu	Mo	Su	Sa	Fr	Th	2 55	2031	Lv. Harwood, Tex.	5 12	We	Th	Fr	Sa	Mo	Tu	We	Th	Fr	Sa	Mo	Tu	We	Th	Fr			
We	Tu	Mo	Su	Sa	Fr	Th	6 00	2114	Lv. Columbus, Tex.	3 09	We	Th	Fr	Sa	Mo	Tu	We	Th	Fr	Sa	Mo	Tu	We	Th	Fr			
We	Tu	Mo	Su	Sa	Fr	Th	6 58	0	Ar. Houston, Tex.	12 25	We	Th	Fr	Sa	Mo	Tu	We	Th	Fr	Sa	Mo	Tu	We	Th	Fr			
We	Tu	Mo	Su	Sa	Fr	Th	8 45	0	Lv. Houston, Tex.	9 10	We	Th	Fr	Sa	Mo	Tu	We	Th	Fr	Sa	Mo	Tu	We	Th	Fr			
We	Tu	Mo	Su	Sa	Fr	Th	10 30	0	Ar. Galveston, Tex.	7 25	We	Th	Fr	Sa	Mo	Tu	We	Th	Fr	Sa	Mo	Tu	We	Th	Fr			
We	Tu	Mo	Su	Sa	Fr	Th	8 30	0	Lv. Houston, Tex. H. & T. C. Ar.	6 30	We	Th	Fr	Sa	Mo	Tu	We	Th	Fr	Sa	Mo	Tu	We	Th	Fr			
We	Tu	Mo	Su	Sa	Fr	Th	7 30	0	Ar. Fort Worth, Tex.	7 40	We	Th	Fr	Sa	Mo	Tu	We	Th	Fr	Sa	Mo	Tu	We	Th	Fr			
We	Tu	Mo	Su	Sa	Fr	Th	6 30	2114	Ar. Dallas, Tex.	8 30	We	Th	Fr	Sa	Mo	Tu	We	Th	Fr	Sa	Mo	Tu	We	Th	Fr			
We	Tu	Mo	Su	Sa	Fr	Th	10 51	2268	Lv. Houston, Tex. T. & N. O. Ar.	11 55	Tu	We	Th	Fr	Sa	Mo	Tu	We	Th	Fr	Sa	Mo	Tu	We	Th	Fr		
We	Tu	Mo	Su	Sa	Fr	Th	6 45	2477	Lv. Lake Charles, La.	7 30	Tu	We	Th	Fr	Sa	Mo	Tu	We	Th	Fr	Sa	Mo	Tu	We	Th	Fr		
We	Tu	Mo	Su	Sa	Fr	Th	8 00	0	Ar. New Orleans, La. M. L. & T. Lv.	11 55	Tu	We	Th	Fr	Sa	Mo	Tu	We	Th	Fr	Sa	Mo	Tu	We	Th	Fr		
We	Tu	Mo	Su	Sa	Fr	Th	10 45	496	Lv. New Orleans, La. L. & N. Ar.	7 55	Tu	We	Th	Fr	Sa	Mo	Tu	We	Th	Fr	Sa	Mo	Tu	We	Th	Fr		
Fr	Th	We	Tu	Mo	Su	Sa	6 30	1145	Ar. Atlanta, Ga.	5 20	Mo	Tu	We	Th	Fr	Sa	Mo	Tu	We	Th	Fr	Sa	Mo	Tu	We	Th	Fr	
Fr	Th	We	Tu	Mo	Su	Sa	8 05	1240	Ar. Washington, D. C.	10 45	Su	Mo	Tu	We	Th	Fr	Sa	Mo	Tu	We	Th	Fr	Sa	Mo	Tu	We	Th	Fr
Fr	Th	We	Tu	Mo	Su	Sa	10 17	1280	Ar. Baltimore, Md.	9 20	Su	Mo	Tu	We	Th	Fr	Sa	Mo	Tu	We	Th	Fr	Sa	Mo	Tu	We	Th	Fr
Fr	Th	We	Tu	Mo	Su	Sa	1 00	1370	Ar. Philadelphia, Pa.	6 50	Su	Mo	Tu	We	Th	Fr	Sa	Mo	Tu	We	Th	Fr	Sa	Mo	Tu	We	Th	Fr
We	Tu	Mo	Su	Sa	Fr	Th	7 10	0	Ar. New York, N. Y.	4 25	Mo	Tu	We	Th	Fr	Sa	Mo	Tu	We	Th	Fr	Sa	Mo	Tu	We	Th	Fr	
Th	We	Tu	Mo	Su	Sa	Fr	6 20	396	Lv. New Orleans, La.	10 55	Tu	We	Th	Fr	Sa	Mo	Tu	We	Th	Fr	Sa	Mo	Tu	We	Th	Fr		
Th	We	Tu	Mo	Su	Sa	Fr	9 30	921	Ar. Memphis, Tenn.	11 40	Mo	Tu	We	Th	Fr	Sa	Mo	Tu	We	Th	Fr	Sa	Mo	Tu	We	Th	Fr	
We	Th	We	Tu	Mo	Su	Sa	7 10	0	Ar. Chicago, Ill.	9 40	Mo	Tu	We	Th	Fr	Sa	Mo	Tu	We	Th	Fr	Sa	Mo	Tu	We	Th	Fr	
We	Th	We	Tu	Mo	Su	Sa	5 35	787	Lv. New Orleans, La.	10 55	Tu	We	Th	Fr	Sa	Mo	Tu	We	Th	Fr	Sa	Mo	Tu	We	Th	Fr		
Th	We	Tu	Mo	Su	Sa	Fr	9 15	817	Ar. Louisville, Ky.	12 01	Mo	Tu	We	Th	Fr	Sa	Mo	Tu	We	Th	Fr	Sa	Mo	Tu	We	Th	Fr	
Th	We	Tu	Mo	Su	Sa	Fr			Ar. Cincinnati, O.	8 20	Mo	Tu	We	Th	Fr	Sa	Mo	Tu	We	Th	Fr	Sa	Mo	Tu	We	Th	Fr	

**EQUIPMENT.**

**Train 10. SUNSET EXPRESS—EASTBOUND.**  
**Standard Pullman Sleepers:** Berths, sections, drawing-rooms.  
 San Francisco to New Orleans, daily, via Sunset Route. San Francisco to Los Angeles, daily, thence on California Special Train 4 to Chicago, via El Paso, E. P. & S. W., C. R. I. & P.  
 Phoenix to Tucson, daily via M. & P. and S. P. Los Angeles, Monday, Wednesday and Friday to Phoenix via S. P. and M. & P.

**Dining Car:** Meals a la carte.  
 San Francisco to San Luis Obispo. Oxnard to San Antonio. Houston to New Orleans.

**Note.**—Dinner served while at and also after leaving El Paso.

**Observation Car:** Library, writing desk, buffet, daily stock market reports, parlor observation end.  
 San Francisco to San Antonio, Houston to New Orleans.

**Reclining Chair Car:**  
 San Francisco to New Orleans.

**Tourist Pullman Sleepers:** Berths, sections.  
 San Francisco, Mondays, Wednesdays and Fridays to Washington, personally conducted via Washington-Sunset Route.  
 San Francisco, Tuesdays, to Cincinnati, personally conducted via Sunset Route, Ill. Cen., B. & O. S. W. San Francisco, Sundays, to Chicago, personally conducted via Sunset Route, Ill. Cen.  
 San Francisco, Wednesdays, to St. Louis, personally conducted via S. P., G. H. & S. A.,



# EL PASO ROUTE



CONDENSED TIME TABLES—VIA ROCK ISLAND OR TEXAS AND PACIFIC

No. 10-4—CHICAGO SPECIAL								Time	Miles	See pages 14, 15, 16, for detail schedules	Time	No. 3-9—CALIFORNIA SPECIAL							
Fr	Th	We	Tu	Mo	Su	4 00	0	Lv. San Francisco (Third St.)	Sou. P. Ar.	11 40	Th	Fr	Sa	Su	Mo	Tu	We		
Fr	Th	We	Tu	Mo	Su	5 10	51	Ar. San Jose	" Lv.	10 25	Th	Fr	Sa	Su	Mo	Tu	We		
Fr	Th	We	Tu	Mo	Su	2 27	0	Lv. Berkeley	" Ar.	2 40	Th	Fr	Sa	Su	Mo	Tu	We		
Fr	Th	We	Tu	Mo	Su	3 19	0	Lv. Oakland (First St.)	" Ar.	2 02	Th	Fr	Sa	Su	Mo	Tu	We		
Fr	Th	We	Tu	Mo	Su	3 24	0	Lv. Alameda (Park St.)	" Ar.	2 02	Th	Fr	Sa	Su	Mo	Tu	We		
Fr	Th	We	Tu	Mo	Su	4 55	0	Ar. San Jose	" Lv.	12 30	Th	Fr	Sa	Su	Mo	Tu	We		
Fr	Th	We	Tu	Mo	Su	5 20	51	Lv. San Jose	" Ar.	10 15	Th	Fr	Sa	Su	Mo	Tu	We		
Fr	Th	We	Tu	Mo	Su	6 19	81	Lv. Gilroy	" Lv.	8 40	Th	Fr	Sa	Su	Mo	Tu	We		
Fr	Th	We	Tu	Mo	Su	6 55	100	Ar. Pajaro	" Lv.	8 40	Th	Fr	Sa	Su	Mo	Tu	We		
Fr	Th	We	Tu	Mo	Su	5 35	0	Lv. Santa Cruz	" Ar.	10 40	Th	Fr	Sa	Su	Mo	Tu	We		
Fr	Th	We	Tu	Mo	Su	6 35	0	Lv. Watsonville	" Ar.	9 40	Th	Fr	Sa	Su	Mo	Tu	We		
Fr	Th	We	Tu	Mo	Su	6 30	0	Lv. Pacific Grove	" Ar.	11 20	Th	Fr	Sa	Su	Mo	Tu	We		
Fr	Th	We	Tu	Mo	Su	6 38	0	Lv. Monterey	" Ar.	11 10	Th	Fr	Sa	Su	Mo	Tu	We		
Fr	Th	We	Tu	Mo	Su	6 43	0	Lv. Del Monte	" Ar.	11 05	Th	Fr	Sa	Su	Mo	Tu	We		
Fr	Th	We	Tu	Mo	Su	7 25	110	Lv. Castroville	" Lv.	8 15	Th	Fr	Sa	Su	Mo	Tu	We		
Fr	Th	We	Tu	Mo	Su	7 55	118	Lv. Salinas	" Lv.	8 00	Th	Fr	Sa	Su	Mo	Tu	We		
Fr	Th	We	Tu	Mo	Su	10 47	216	Lv. Paso Robles Hot Springs	" Lv.	5 15	Th	Fr	Sa	Su	Mo	Tu	We		
Sa	Fr	Th	We	Tu	Mo	12 40	252	Lv. San Luis Obispo	" Lv.	3 35	Th	Fr	Sa	Su	Mo	Tu	We		
Sa	Fr	Th	We	Tu	Mo	4 50	371	Lv. Santa Barbara	" Lv.	11 25	We	Th	Fr	Sa	Su	Mo	Tu		
Sa	Fr	Th	We	Tu	Mo	8 30	475	Ar. Los Angeles	" Lv.	7 30	We	Th	Fr	Sa	Su	Mo	Tu		
Fr	Th	We	Tu	Mo	Su	5 50	0	Lv. Sacramento	" Ar.	6 00	Th	Fr	Sa	Su	Mo	Tu	We		
Fr	Th	We	Tu	Mo	Su	6 15	0	Lv. Stockton	" Ar.	4 20	Th	Fr	Sa	Su	Mo	Tu	We		
Fr	Th	We	Tu	Mo	Su	11 09	0	Lv. Fresno	" Ar.	12 05	Th	Fr	Sa	Su	Mo	Tu	We		
Fr	Th	We	Tu	Mo	Su	5 10	0	Lv. Visalia	" Ar.	10 55	Th	Fr	Sa	Su	Mo	Tu	We		
Fr	Th	We	Tu	Mo	Su	7 05	0	Lv. Hanford	" Ar.	11 00	Th	Fr	Sa	Su	Mo	Tu	We		
Sa	Fr	Th	We	Tu	Mo	12 20	0	Lv. Tulare	" Ar.	10 07	Th	Fr	Sa	Su	Mo	Tu	We		
Sa	Fr	Th	We	Tu	Mo	2 07	0	Lv. Bakersfield	" Ar.	7 40	Th	Fr	Sa	Su	Mo	Tu	We		
Sa	Fr	Th	We	Tu	Mo	8 55	0	Ar. Los Angeles	" Lv.	11 30	We	Th	Fr	Sa	Su	Mo	Tu		
Su	Sa	Fr	Th	We	Tu	9 45	475	Lv. Los Angeles	" Ar.	6 55	We	Th	Fr	Sa	Su	Mo	Tu		
Su	Sa	Fr	Th	We	Tu	11 05	506	Lv. Pomona	" Lv.	5 50	We	Th	Fr	Sa	Su	Mo	Tu		
Su	Sa	Fr	Th	We	Tu	9 00	0	Lv. Pasadena	" Ar.	6 47	We	Th	Fr	Sa	Su	Mo	Tu		
Su	Sa	Fr	Th	We	Tu	11 37	0	Lv. Riverside	" Ar.	5 20	We	Th	Fr	Sa	Su	Mo	Tu		
Su	Sa	Fr	Th	We	Tu	11 40	0	Lv. San Bernardino	" Ar.	5 11	We	Th	Fr	Sa	Su	Mo	Tu		
Su	Sa	Fr	Th	We	Tu	12 01	0	Lv. Redlands	" Ar.	5 00	We	Th	Fr	Sa	Su	Mo	Tu		
Su	Sa	Fr	Th	We	Tu	12 01	530	Lv. Colton	" Lv.	5 03	We	Th	Fr	Sa	Su	Mo	Tu		
Su	Sa	Fr	Th	We	Tu	6 15	723	Lv. Yuma, Ariz.	" Lv.	10 45	We	Th	Fr	Sa	Su	Mo	Tu		
Su	Sa	Fr	Th	We	Tu	9 39	844	Lv. Gila, Ariz.	" Lv.	6 51	We	Th	Fr	Sa	Su	Mo	Tu		
Su	Sa	Fr	Th	We	Tu	11 06	886	Lv. Maricopa, Ariz.	Sou. P. Lv.	5 27	We	Th	Fr	Sa	Su	Mo	Tu		
Su	Sa	Fr	Th	We	Tu	7 09	0	Lv. Phoenix, Ariz.	M. & P. Ar.	10 15	We	Th	Fr	Sa	Su	Mo	Tu		
Mo	Su	Sa	Fr	Th	We	1 33	973	Lv. Tucson, Ariz.	Sou. P. Lv.	3 09	We	Th	Fr	Sa	Su	Mo	Tu		
Mo	Su	Sa	Fr	Th	We	3 40	1021	Lv. Benson, Ariz.	" Lv.	1 13	We	Th	Fr	Sa	Su	Mo	Tu		
Mo	Su	Sa	Fr	Th	We	5 59	1087	Lv. Bowie, Ariz.	" Lv.	10 55	Tu	We	Th	Fr	Sa	Su	Mo		
Mo	Su	Sa	Fr	Th	We	7 42	1137	Lv. Lordsburg, N. M.	" Lv.	9 24	Tu	We	Th	Fr	Sa	Su	Mo		
Mo	Su	Sa	Fr	Th	We	9 22	1197	Lv. Deming, N. M.	" Lv.	7 46	Tu	We	Th	Fr	Sa	Su	Mo		
Mo	Su	Sa	Fr	Th	We	11 42	1282	Ar. Rio Grande, N. M.	Sou. P. Lv.	5 18	Tu	We	Th	Fr	Sa	Su	Mo		
Mo	Su	Sa	Fr	Th	We	11 55	1286	Ar. El Paso, Tex. (P.T.)	E.P. & S.W. Lv.	5 05	Tu	We	Th	Fr	Sa	Su	Mo		
Mo	Su	Sa	Fr	Th	We	12 55	1286	Ar. El Paso, Tex. (M.T.)	" Lv.	4 50	Tu	We	Th	Fr	Sa	Su	Mo		
Tu	Mo	Su	Sa	Fr	Th	1 15	1286	Lv. El Paso, Tex. (M.T.)	" Lv.	5 50	Tu	We	Th	Fr	Sa	Su	Mo		
Tu	Mo	Su	Sa	Fr	Th	11 15	1557	Lv. Santa Rosa, N.M. (C.T.)	C.R.I. & P. Lv.	8 10	Tu	We	Th	Fr	Sa	Su	Mo		
Tu	Mo	Su	Sa	Fr	Th	7 15	2165	Ar. Topeka, Kan.	" Lv.	12 40	Mo	Tu	We	Th	Fr	Sa	Su		
Tu	Mo	Su	Sa	Fr	Th	9 30	2233	Ar. Kansas City, Mo.	" Lv.	10 40	Mo	Tu	We	Th	Fr	Sa	Su		
We	Tu	Mo	Su	Sa	Fr	7 55	2530	Ar. St. Louis, Mo.	" Lv.	10 02	Su	Mo	Tu	We	Th	Fr	Sa		
We	Tu	Mo	Su	Sa	Fr	11 45	2750	Ar. Chicago, Ill.	" Lv.	9 00	Mo	Tu	We	Th	Fr	Sa	Su		

**EQUIPMENT.**

**Train 4. CHICAGO SPECIAL.**  
**Reclining Chair Car:** Los Angeles to El Paso, El Paso to Chicago.  
**Standard Pullman Sleepers:** Berths, sections, drawing-rooms.  
 San Francisco to Chicago. (North of Los Angeles on Sunset Express Train 10.)  
 Los Angeles to Chicago.  
**Observation Car:** Buffet, library, daily stock market reports, Los Angeles to El Paso, El Paso to Chicago.  
**Dining Car:** Meals a la Carte.  
 Los Angeles to Mohawk.  
 Bowie to El Paso.  
 El Paso to Chicago.  
**Tourist Pullman Sleeper:** Berths, sections.

**Train 3. CALIFORNIA SPECIAL.**  
**Reclining Chair Car:** Chicago to El Paso, El Paso to Los Angeles.  
**Standard Pullman Sleeper:** Berths, sections, drawing-rooms.  
 Chicago to San Francisco. (North of Los Angeles, on Sunset Express leaving Los Angeles 7:30 p. m.)  
 Chicago to Los Angeles.  
**Observation Car:** Buffet, library, daily stock market report.  
 Chicago to El Paso, El Paso to Los Angeles.  
**Dining Car:** Meals a la carte.  
 Chicago to El Paso, El Paso to Lordsburg, Maricopa to Los Angeles.  
**Tourist Pullman Sleeper:** Berths, sections.  
 Chicago to Los Angeles.

**Train 8. EL PASO EXPRESS.**  
**Reclining Chair Cars:** Los Angeles to El Paso.  
**Standard Pullman Sleeper:** Los Angeles to St. Louis via T. & P., St. L. I. M. & S. (Broiler Buffet).  
 Los Angeles to Calexico, daily.  
 Los Angeles to Guaymas and Mazatlan Mex., via S. P., West Coast Route.  
**Dining Car:** Meals a la Carte.  
 Mohawk to Bowie.  
**Tourist Pullman Sleepers:** Berths, Sections.  
 Los Angeles to El Paso, daily

No. 8—EL PASO EXPRESS								Time	Miles	See page 16, for detail schedule	Time	No. 7—EL PASO EXPRESS							
Sa	Fr	Th	We	Tu	Mo	Su	8 30	0	Lv. Los Angeles	Sou. P. Ar.	7 25	Fr	Sa	Su	Mo	Tu	We	Th	
Sa	Fr	Th	We	Tu	Mo	Su	9 48	31	Lv. Pomona	" Lv.	6 05	Fr	Sa	Su	Mo	Tu	We	Th	
Su	Sa	Fr	Th	We	Tu	Mo	10 40	56	Lv. Colton	" Lv.	5 10	Fr	Sa	Su	Mo	Tu	We	Th	
Su	Sa	Fr	Th	We	Tu	Mo	5 55	247	Lv. Yuma, Ariz.	" Lv.	7 15	Th	Fr	Sa	Su	Mo	Tu	We	
Su	Sa	Fr	Th	We	Tu	Mo	9 25	370	Lv. Gila, Ariz.	" Lv.	2 43	Th	Fr	Sa	Su	Mo	Tu	We	
Su	Sa	Fr	Th	We	Tu	Mo	10 59	412	Lv. Maricopa, Ariz.	Sou. P. Lv.	1 17	Th	Fr	Sa	Su	Mo	Tu	We	
Sa	Fr	Th	We	Tu	Mo	Su	9 00	447	Lv. Phoenix, Ariz.	M. & P. Ar.	2 40	Fr	Sa	Su	Mo	Tu	We	Th	
Su	Sa	Fr	Th	We	Tu	Mo	1 55	498	Lv. Tucson, Ariz.	Sou. P. Lv.	10 26	Th	Fr	Sa	Su	Mo	Tu	We	
Su	Sa	Fr	Th	We	Tu	Mo	4 15	547	Lv. Benson, Ariz.	" Lv.	8 21	Th	Fr	Sa	Su	Mo	Tu	We	
Su	Sa	Fr	Th	We	Tu	Mo	7 31	613	Lv. Bowie, Ariz.	" Lv.	5 20	Th	Fr	Sa	Su	Mo	Tu	We	
Su	Sa	Fr	Th	We	Tu	Mo	9 51	663	Lv. Lordsburg, N. M.	" Lv.	3 40	Th	Fr	Sa	Su	Mo	Tu	We	
Su	Sa	Fr	Th	We	Tu	Mo	11 50	722	Lv. Deming, N. M.	Sou. P. Lv.	1 47	Th	Fr	Sa	Su	Mo	Tu	We	
Mo	Su	Sa	Fr	Th	We	Tu	2 47	807	Ar. Rio Grande	" Lv.	11 08	We	Th	Fr	Sa	Su	Mo	Tu	
Mo	Su	Sa	Fr	Th	We	Tu	3 00	811	Ar. El Paso, Tex. (P.T.)	E.P. & S.W. Lv.	10 55	We	Th	Fr	Sa	Su	Mo	Tu	
Mo	Su	Sa	Fr	Th	We	Tu	4 00	811	Ar. El Paso, Tex. (M.T.)	" Lv.	8 00	We	Th	Fr	Sa	Su	Mo	Tu	
Mo	Su	Sa	Fr	Th	We	Tu	6 55	811	Lv. El Paso, Tex. (M.T.)	" Ar.	8 00	We	Th	Fr	Sa	Su	Mo	Tu	
Tu	Mo	Su	Sa	Fr	Th	We	5 12	1082	Lv. Santa Rosa, N.M. (C.T.)	C.R.I. & P. Lv.	9 32	Tu	We	Th	Fr	Sa	Su	Mo	
We	Tu	Mo	Su	Sa	Fr	Th	4 50	1690	Ar. Topeka, Kan.	" Lv.	12 55	Tu	We	Th	Fr	Sa	Su	Mo	
We	Tu	Mo	Su	Sa	Fr	Th	7 00	1758	Ar. Kansas City, Mo.	" Lv.	11 00	Mo	Tu	We	Th	Fr	Sa	Su	
We	Tu	Mo	Su	Sa	Fr	Th	7 05	2055	Ar. St. Louis, Mo.	" Lv.	8 59	Su	Mo	Tu	We	Th	Fr	Sa	
We	Tu	Mo	Su	Sa	Fr	Th	7 45	2275	Ar. Chicago, Ill.	C. R. I. & P. Lv.	11 30	Su	Mo	Tu	We	Th	Fr	Sa	
Mo	Tu	Mo	Su	Sa	Fr	Th	4 45	0	Lv. El Paso, Tex. (C.T.)	T. & P. Ar.	3 25	We	Th	Fr	Sa	Su	Mo	Tu	
Tu	Mo	Su	Sa	Fr	Th	We	6 00	613	Ar. Ft. Worth, Tex.	" Lv.	12 20	Tu	We	Th	Fr	Sa	Su	Mo	
Tu	Mo	Su	Sa	Fr	Th	We	7 05	645	Ar. Dallas, Tex.	" Lv.	11 15	Tu	We	Th	Fr	Sa	Su	Mo	
Tu	Mo	Su	Sa	Fr	Th	We	7 45	1139	Ar. St. Louis, Mo.	St. L. I. M. & S. Lv.	9 05	Mo	Tu	We	Th	Fr	Sa	Su	

**Train 7. EL PASO EXPRESS.**  
**Reclining Chair Cars:** El Paso to Los Angeles.  
**Standard Pullman Sleeper:** St. Louis to Los Angeles via St. L. I. M. & S., T. & P. (Broiler Buffet).  
 Mazatlan-Guaymas daily to Los Angeles via West Coast Route, S. P.  
 Calexico daily to Los Angeles.  
**Dining Car:** Meals a la Carte.  
 Lordsburg to Ogilby.  
**Tourist and Pullman Sleeper,** Berths, Sections.  
 El Paso to Los Angeles.

**Light face figures A. M. Dark face figures P. M. P. T.**  
 —Pacific Time. M. T.—Mountain Time. C. T.—Central Time.





OVERLAND ROUTE—SAN FRANCISCO, OAKLAND, BERKELEY  
AND  
SACRAMENTO, RENO, OGDEN, DENVER, OMAHA



SAN FRANCISCO, SACRAMENTO, RENO, OGDEN

34 Daily	10 Daily	6 Daily	2 Daily	24 Daily	4 Daily	Miles	STATIONS	Elevation	23 Daily	9 Daily	3 Daily	1 Daily	5 Daily	33 Daily
9 00	6 20	12 00	10 40	9 00	0 00	0	Lv. San Francisco (Market St. Deopt.)	6	7 48	1 08	2 48	7 28	8 28	
9 30	6 48	12 30	11 10	9 30	4 00	4	Lv. Oakland Pier	14	7 18	12 35	2 15	6 55	7 55	
8 29	5 46	11 46	10 46	8 45	0 00	0	Lv. Alameda (Park St.)	15	8 02	1 02	2 42	7 20	8 23	
9 17	6 27	12 07	10 47	9 07	4 00	4	Lv. Berkeley	187	7 40	1 00	2 40	7 20	8 20	
9 37	6 55	12 37	11 17	9 36	6 00	6	Lv. Oakland (16th St.)	12	7 11	12 27	2 09	6 48	7 48	
10 25	7 40	1 25	11 32	10 32	16 00	16	Lv. Richmond	14	6 54	c 1 51	c 6 30	c 7 27		
10 53	8 10	1 50	12 25	10 42	33 00	33	Lv. Port Costa	12	6 25	11 35	1 20	6 00	6 53	
11 24	8 45		12 58	11 24	49 00	49	Lv. Benicia	10	6 00	11 20	12 53	5 35	6 30	
9 04		1 17	11 42	60 00		60	Lv. Suisun	12	5 28		12 19			
9 18		1 30		68 00		68	Lv. Elmira	79	5 10		12 01			
9 32		1 43	12 09	77 00		77	Lv. Dixon	67			11 27			
12 30	10 00	3 30	2 10	12 35	90 00	90	Lv. Sacramento	53	4 45	9 55	11 00	4 00	5 00	
5 00	12 45	10 30	3 35	2 30	12 50	90	Lv. Sacramento	30	4 05	9 50	10 45	3 50	4 50	9 25
5 08				2 40		93	Lv. Elvas							
5 15				2 48		96	Lv. Benali							
5 22				2 56		104	Lv. Antelope	162	3 30					
5 30	1 18	11 10	4 08	3 04	108	108	Lv. Roseville	163	3 20	9 15	10 05	3 13	4 10	8 48
5 38		11 20		3 12	112	112	Lv. Rocklin	249	3 10		9 54			8 41
5 45		11 30		3 20	115	115	Lv. Loomis	391	3 00		9 46			8 35
5 52		11 42		3 28	118	118	Lv. Penryn	635	2 50		9 38			8 28
6 00		11 55		3 36	121	121	Lv. Newcastle	970	2 38		9 29			8 20
6 08				3 44	123	123	Lv. Zeta		2 28					8 15
6 15	2 20	12 15		3 52	126	126	Lv. Auburn	1360	2 20		9 15		3 20	8 08
6 22				4 00	129	129	Lv. Bowman	1622	2 07					8 00
6 30				4 08	133	133	Lv. Clipper Gap	1760	1 57					7 52
6 38				4 16	136	136	Lv. Applegate	2024	1 48					7 45
6 45				4 24	139	139	Lv. New England Mills	2280	1 38					7 39
6 52				4 32	141	141	Lv. Lander		1 32					7 33
6 60	2 20			4 40	144	144	Lv. Colfax	2422	1 23	7 45	8 23	1 37	2 31	7 25
6 68				4 48	148	148	Lv. Caporn	2687	1 10					2 18
6 75				4 56	154	154	Lv. Gold Run	3224	12 54		7 53			2 05
6 82				5 04	157	157	Lv. Dutch Flat	3399	12 48		7 46			1 53
6 90				5 12	158	158	Lv. Alta	3507						1 48
6 98				5 20	159	159	Lv. Towle	3700	12 40		7 38			1 37
7 05				5 28	163	163	Lv. Midas	4168						1 27
7 12				5 36	168	168	Lv. Blue Canon	4701	12 15		7 10			1 22
7 20				5 44	171	171	Lv. Fulda	5044	12 07					1 12
7 28				5 52	173	173	Lv. Emigrant Gap	5225	12 01		6 57			1 05
7 35	3 37	1 43	5 48	5 28	182	182	Lv. Cisco	5940	11 36		6 30			1 00
7 42				5 36	185	185	Lv. Summit	7018	11 00	5 13	5 35	11 02	11 57	
7 50				5 44	209	209	Lv. Truckee	5820	9 55	4 25	4 33	9 50	11 00	
208 Ex.Sun	7 30	10 00	10 50		15	15	Lv. Truckee	Ar. 5820	7 30			9 10	9 10	207 Ex.Sun
							Lv. Tahoe Tavern	Lv. 6240	6 40			8 15	8 15	
1 00	8 03	6 30	9 40	10 23	8 25	209	Lv. Truckee	Ar. 5820	9 40	4 25	4 33	9 10	9 10	12 15
1 45	8 25	6 52		10 41	8 51	218	Lv. Boca	Lv. 5534	9 15	4 08	4 08	10 33	11 20	
2 20	8 42	7 10		10 57	9 24	224	Lv. Floriston	Lv. 5350	8 55	f 3 44	f 3 44	10 17	11 35	
3 15	9 15	7 34		11 23	9 35	234	Lv. Verdi	Lv. 4904	8 19	f 3 18	f 3 18	9 55	9 15	
4 00	9 55	8 00	11 05	12 10	10 25	244	Lv. Reno	Lv. 4497	7 40	3 08	2 45	8 00	9 20	8 20
4 15	10 10	8 35	11 20	12 30	10 40	247	Lv. Sparks (P.T.)	Lv. 4413	7 15	3 00	2 35	7 45	9 10	8 00
	11 20	9 55	12 30	1 40	11 55	247	Lv. Sparks (M.T.)	Ar. 4413	7 55		3 15	8 35	9 55	
		10 35				271	Lv. Derby	Lv. 4165	7 02		2 02			
		10 47				272	Lv. Fernley	Lv. 4165	7 02		2 02			
		11 07				277	Lv. Hazen	Lv. 4009	6 20		1 35			
		11 19	1 32			314	Lv. Parran	Lv. 3888			1 11			
		1 08	3 05			349	Lv. Lovelock	Lv. 3980			10 58	5 35	6 45	
		1 50				368	Lv. Rye Patch	Lv. 4253			10 17		6 07	
		2 14				382	Lv. Humboldt	Lv. 4237			9 55		5 45	
		2 38				391	Lv. Mill City	Lv. 4391			9 33		5 15	
		3 45	5 03			427	Lv. Winnemucca	Lv. 4513			8 40	3 28	4 20	
		4 20				436	Lv. Golconda	Lv. 4697			8 00		3 43	
		4 45	6 37			478	Lv. Battle Mountain	Lv. 4843			6 55	1 45	2 29	
		5 20				511	Lv. Beowawe	Lv. 4905			5 25		1 45	
		6 05				528	Lv. Palisade	Lv. 5066			4 48		1 45	
		7 00	8 28			537	Lv. Carlin	Lv. 5232			4 30	12 10	12 55	
		8 40	9 01			559	Lv. Elko	Lv. 5342			3 30	11 29	12 09	
		10 12				582	Lv. Halleck	Lv. 5631			2 18		11 33	
		10 35				595	Lv. Deeth	Lv. 5342			2 18		11 33	
		11 26	10 31			615	Lv. Wells	Lv. 5631			1 38	9 55	10 29	
		1 55				651	Lv. Cobro	Lv. 5917			12 10		9 15	
		2 35	12 07			673	Lv. Montello	Lv. 4491			11 10		8 25	
						686	Lv. Toiyabe	Lv. 4811			10 42		8 07	
						708	Lv. Tucun	Lv. 4475			10 07		7 39	
						738	Lv. Lemay	Lv. 4221			9 24			
						773	Lv. Lakeside	Lv. 4217			8 25		6 13	
						787	Lv. Promontory Point	Lv. 4217			7 17		5 12	
						788	Lv. West Weber	Lv. 4217			6 37		4 35	
						786	Lv. Ogdén	Lv. 4301			6 25	4 10	4 20	

OGDEN, CHEYENNE, DENVER, OMAHA  
VIA UNION PACIFIC R. R.

10 Daily	2 Daily	4 Daily	Miles	STATIONS	Elevation	3 Daily	15-5 Daily	1 Daily
9 00	12 00	9 00	0	Lv. San Francisco (Mkt St. Deopt.)	6	2 48	8 28	7 28
7 10	3 30	5 35	786	Lv. Ogdén	4301	6 25	2 00	4 10
8 20	4 50	7 40	786	Lv. Ogdén	4301	5 45	4 20	3 50
8 36		7 56	793	Lv. Uintah	4497			
9 20		8 42	810	Lv. Morgan	5080	4 54		
9 56		9 14	826	Lv. Echo	5471	4 20		
		9 56	842	Lv. Castle Rock	6240	3 44		
11 15		10 35	851	Lv. Wabsatch	6824	3 25		
11 40	705	11 05	862	Lv. Evanston	6759	3 00		1 05
		11 35	870	Lv. Knight		2 35		
12 30		11 50	875	Lv. Altamont	7395	2 25		
		12 08	881	Lv. Spring Valley	7072	2 07		
		12 23	888	Lv. Leroy				
		12 31	893	Lv. Bridger		1 45		
1 15		12 54	903	Lv. Carter	6507	1 22		
		1 21	913	Lv. Hampton	6396			
		1 35	920	Lv. Church Buttes		12 44		
2 12	9 25	2 00	932	Lv. Granger	6279	12 18		10 34
3 10	10 30	3 10	962	Lv. Green River	6077	11 05		9 30
3 40	11 03	3 44	979	Lv. Rock Springs	6260	10 22		8 58
6 06		6 18	1055	Lv. Wamsutter	6706	7 37		
7 50	2 53	8 00	1096	Lv. Rawlins	6744	5 55		5 00
		9 12	1111	Lv. Fort Steele	6505			



SAN FRANCISCO, CHEYENNE, DENVER, KANSAS CITY  
SALT LAKE CITY, BUTTE, SPOKANE, PORTLAND



OGDEN, DENVER AND KANSAS CITY  
VIA CHEYENNE  
UNION PACIFIC R. R.

No. 10-10 Daily	No. 2-102 Daily	No. 4-104 Daily	Miles	STATIONS	Elevation	No. 103-3 Daily	No. 101-1 Daily
9 00	12 00	9 00	0	Lv. San Francisco Ar. Market St. Depot.	6	2 48	7 28
12 45	3 35	12 50	90	Lv. Sacramento Ar.	30	10 45	3 50
5 15	11 05	10 25	244	Lv. Reno Ar.	4497	2 45	8 00
7 10	3 30	5 35	786	Ar. Ogdén Ar.	4301	6 25	4 10
8 20	3 50	7 40	0	Lv. Ogdén Ar.	4301	5 45	5 10
8 36	7 56	7 56	7	Lv. Uintah	4497		
9 20	8 42	8 42	24	Lv. Morgan	5080	4 51	
9 36	9 14	9 14	40	Lv. Echo	5477	2 20	
9 56	9 56	9 56	56	Lv. Castle Rock	6240	3 44	
11 15	10 35	10 35	65	Lv. Wahsatch	6824	3 25	
11 40	7 05	11 05	76	Lv. Evanston	6759	3 00	1 05
	11 35	84	84	Lv. Knight	2	2 37	
	11 50	89	89	Lv. Altamont	7395	2 25	
12 33	12 08	95	95	Lv. Spring Valley	7072	2 07	
	12 23	102	102	Lv. Leroy			
1 15	12 54	117	117	Lv. Carter	6507	1 22	
	1 21	127	127	Lv. Hampton	6396		
2 12	9 25	2 00	146	Lv. Granger	6279	12 10	10 34
3 10	10 30	3 10	176	Lv. Green River	6077	11 05	9 30
3 40	11 03	3 44	191	Lv. Rock Springs	6507	10 22	8 58
6 06	6 18	6 18	263	Lv. Wamsutter	6706	7 37	
7 50	2 53	8 00	310	Lv. Rawlins	6744	5 55	5 00
	8 30	325	325	Lv. Fort Steele	6505	5 19	
9 12	9 25	350	350	Lv. Hanna	6788	4 26	
	10 08	370	370	Lv. Medicine Bow	6562	3 34	
	10 39	388	388	Lv. Rock River	6704	3 02	
11 40	6 33	12 25	427	Lv. Laramie	7149	1 40	1 20
	1 12	445	445	Lv. Hermosa	7890	1 05	
	1 30	453	453	Lv. Sherman	8000	1 48	
1 45	8 30	2 35	484	Ar. Cheyenne Lv.	6050	11 00	11 00
2 00	2 50	484	484	Lv. Cheyenne Ar.	6050	10 30	10 35
	8 50	505	505	Lv. Carr	5691		
3 34	4 22	532	532	Lv. Eaton	4822	8 38	
3 50	10 29	4 40	539	Lv. Greeley	4637	8 20	8 30
4 06	10 40	4 50	545	Lv. La Salle	4663	8 10	8 15
4 50	11 18	5 38	572	Lv. Brighton	4968	7 29	7 35
5 23	6 08	589	589	Lv. Pullman	5179	7 07	7 12
5 30	11 50	6 15	591	Ar. Denver Lv.	5170	7 00	7 05
11 00	12 42	7 10	591	Lv. Denver Ar.	5170	6 30	4 35
11 44	7 55	613	613	Lv. Watkins	5513	5 44	
1 55	3 28	9 58	681	Lv. Limon	5349	3 40	1 55
2 30	3 55	635	635	Lv. Hugo	5027	3 05	1 25
4 44	12 40	768	768	Lv. Cheyenne Wells	4259	12 40	
7 40	8 40	854	854	Lv. Oakley	2981	9 30	8 25
8 05	3 44	866	866	Lv. Grinnell	2843	9 02	
8 22	4 00	875	875	Lv. Grainfield	2743	8 45	
8 35	4 10	881	881	Lv. Buffalo Park	2695	8 42	
9 24	5 10	909	909	Lv. Wakeney	2391	7 45	
11 05	11 50	928	928	Lv. Ellis	2056	7 05	6 10
11 26	7 20	942	942	Lv. Hays	1936	7 25	
12 10	8 10	968	968	Lv. Russell	1765	6 35	
1 00	8 31	978	978	Lv. Bunker Hill	1802	6 15	
1 30	8 56	992	992	Lv. Wilson	1627	5 45	
2 45	3 43	1008	1008	Lv. Ellsworth	1471	5 10	4 45
3 10	10 13	1030	1030	Lv. Brookville	1287	4 17	
3 30	11 13	1045	1045	Lv. Salina	1163	3 50	3 33
3 57	4 23	1058	1058	Lv. Solomon	1111	3 16	
4 35	5 20	1079	1079	Lv. Abilene	1093	2 57	2 53
	12 23	1092	1092	Lv. Chapman	1053		
5 08	5 50	1096	1096	Lv. Junction City	1021	2 15	2 10
	12 29	1096	1096	Lv. Fort Riley	1009	2 00	
5 30	1 22	1112	1112	Lv. Manhattan	957	1 30	1 30
	1 40	1120	1120	Lv. St. George	937		
6 20	7 05	1127	1127	Lv. Wamego	929	12 58	
7 05	7 50	1140	1140	Lv. St. Mary	899	12 36	
	3 03	1164	1164	Lv. Topeka	821	11 50	12 04
	11 25	1192	1192	Ar. Lawrence Lv.	763	11 08	11 25
9 10	10 19	1192	1192	Lv. Lawrence Ar.	763	10 55	
11 55	11 55	1226	1226	Ar. Leavenworth Lv.	712	10 20	
	3 36	1214	1214	Lv. Bonner Springs Ar.	739	10 35	
7 57	8 42	1229	1229	Lv. Armstrong Lv.	690	11 10	32
8 05	8 40	1231	1231	Ar. Kansas City Lv.	681	10 05	20

OGDEN, SALT LAKE CITY, BUTTE, SPOKANE  
PORTLAND  
OREGON SHORT LINE R. R.

3-7	13-11	9-5	Miles	STATIONS	12-14	8-10	6-4
* 4 00	* 10 30	* 12 40	0	Lv. Ogdén Ar.	7 30	3 50	6 35
5 39	12 15	2 20	49	Lv. Cache Junction	6 19	2 36	5 03
7 35	2 35	4 25	111	Lv. McCammon Lv.	4 10	12 30	2 50
8 35	4 00	5 45	134	Lv. Pocatello Lv.	3 40	11 30	1 40
10 18	5 00	7 48	193	Lv. Minidoka Lv.	12 40	9 40	9 45
11 35	7 05	9 10	242	Lv. Shoshone Lv.	11 00	8 15	7 55
1 15	9 25	10 40	294	Lv. Glenn's Ferry Lv.	9 00	6 30	5 45
	10 44	12 25	345	Lv. Orchard Lv.	7 23	5 00	3 58
3 50	11 35	1 30	379	Ar. Nampa Lv.	6 15	3 50	2 40
4 00	11 50	1 45	379	Lv. Nampa Ar.	5 55	3 40	2 20
4 50	12 35	2 30	399	Ar. Boise Lv.	5 10	2 50	1 30
3 20	11 45	1 40	379	Lv. Nampa Ar.	6 05	3 50	2 30
	12 05	2 05	388	Lv. Caldwell Lv.	5 40		2 05
	1 08	3 20	421	Lv. Ontario Lv.	4 30		1 00
6 40	2 25	4 55	461	Ar. Huntington Lv.	2 55	1 45	11 40
5 50	1 40	4 10	461	Lv. Huntington Ar.	1 40	12 35	10 25
7 35	3 30	6 10	508	Lv. Baker City Lv.	11 30	10 30	8 20
9 30	5 30	8 05	593	Lv. La Grande Lv.	9 20	8 35	6 20
	9 55	11 05	593	Lv. Huron Lv.	6 00		
12 15	8 20	11 05	624	Ar. Pendleton Lv.	7 30	5 15	2 20
12 30			634	Lv. Pendleton Ar.	5 00	5 00	
11 00			882	Ar. Spokane Lv.	7 00	7 00	
12 15	8 50	11 05	634	Lv. Pendleton Ar.	5 00	5 15	2 20
2 00	10 30	1 00	678	Ar. Umatilla Lv.	3 15	3 45	12 25
		1 30	678	Lv. Umatilla Ar.			12 05
		11 15	924	Ar. Spokane Lv.			3 15
2 05	10 35	1 05	678	Lv. Umatilla Ar.	3 10	3 40	12 20
3 27	11 50	2 23	724	Lv. Arlington Lv.	1 40	2 20	
5 05	2 30	4 20	777	Lv. The Dalles Lv.	11 55	12 45	9 15
5 55	3 25	5 10	799	Lv. Hood River Lv.	10 40	11 55	8 25
8 00	6 00	7 20	865	Ar. Portland Lv.	* 8 10	* 10 00	* 7 00

OGDEN, BUTTE, ANACONDA, HELENA

15	9	3	Miles	STATIONS	4	10	16
* 7 50	* 12 40	* 4 00	0	Lv. Ogdén Ar.	6 35	3 50	6 25
	3 30		81	Lv. Oxford Lv.	4 08		
11 20	4 35	7 45	111	Lv. McCammon Lv.	2 50	12 30	2 35
12 15	6 00	9 00	134	Lv. Pocatello Lv.	2 00	11 45	1 50
12 54	6 35	9 47	158	Lv. Coakley Lv.	12 34	10 15	12 54
1 40	7 35	10 36	184	Lv. Idaho Falls Lv.	11 23	9 21	11 59
1 45	8 15		184	Lv. Idaho Falls Lv.	6 15		11 55
3 47	10 30		237	Ar. Marysville Lv.	4 00		9 42
6 45			292	Ar. Yellowstone Lv.			* 6 45
Yellowstone Special	10 32	1 34	264	Lv. Monida Lv.	9 00	6 38	
	11 15	2 10	279	Lv. Lima Lv.	8 25	6 05	
	12 05	3 00	302	Lv. Red Rock Lv.	7 22	5 12	
	1 00	3 52	327	Lv. Dillon Lv.	6 33	4 18	
	2 06	5 04	358	Lv. Melrose Lv.	5 26	3 13	
	3 20	6 20	389	Ar. Silver Bow Lv.	4 10	2 05	
	3 40	6 40	398	Ar. Butte Lv.	* 3 50	* 1 45	Yellowstone Special

OGDEN AND SALT LAKE CITY

Lv. Ogdén	* 7 15	* 8 30	* 10 40	* 4 00	* 5 45	* 6 55	* 7 45
Ar. Salt Lake City	8 20	9 36	11 50	5 10	6 50	7 55	8 50
Lv. Salt Lake City	* 7 10	* 9 00	* 12 05	* 2 25	* 4 00	* 6 05	* 11 10
Ar. Ogdén	8 10	10 05	1 05	3 30	5 05	7 10	12 10

BYRON HOT SPRINGS

CONTRA COSTA COUNTY

FOR YOUR WEEK-END REST

Only 2½ hours' easy ride from San Francisco. Four trains daily.

ASK AGENTS SOUTHERN PACIFIC

DERBY—WADSWORTH

186	6-188	Miles	STATIONS	185-23	187
	* 6 20	0	Lv. San Francisco Ar.	7 48	
	10 35	271	Ar. Derby Lv.	* 7 02	
19 30	11 40	0	Lv. Derby Ar.	10 35	1 00
9 45	10 55	4	Lv. Olinghouse Junction	10 15	12 35
9 50	11 00	6	Ar. Wadsworth Lv.	11 10	12 30

HAZEN—FALLON

10-184	Miles	STATIONS	183-23
* 9 00	0	Lv. San Francisco Ar.	7 48
12 45	90	Lv. Sacramento Lv.	4 20
9 35	244	Lv. Reno Lv.	7 40
12 45	230	Lv. Hazen Ar.	6 50
1 15	235	Ar. Mahala Lv.	5 32
2 00	306	Ar. Fallon Lv.	* 6 00

FALLON—RAWHIDE

From FALLON, 50 miles, 25 lbs. baggage free, excess 2c



SAN FRANCISCO OR OGDEN AND GOLDFIELD CONNECTIONS FROM OMAHA AND KANSAS CITY



SAN FRANCISCO AND OGDEN AND GOLDFIELD.

No. 24 Daily	Miles	STATIONS	Road	Elevation	No. 23 Daily
10 40	0	Lv. San Francisco	Sou. Pac.		
11 10	4	Market St. Depot	Ar.	6	7 48
11 10	4	Lv. Oakland Pier	Ar.	14	7 18
10 46	0	Lv. Alameda (Park St.)	Ar.	15	8 02
10 47	0	Lv. Berkeley	Ar.	187	7 40
11 17	6	Lv. Oakland (16th St.)	Ar.	12	7 11
11 32	16	Lv. Richmond	Lv.	13 f	6 54
12 05	32	Lv. Port Costa	Lv.	12	6 25
12 25	33	Lv. Benicia	Lv.	10	6 00
12 58	50	Lv. Suisun	Lv.	12 s	5 28
1 43	76	Lv. Davis	Lv.	53 s	4 45
2 30	90	Lv. Sacramento	Lv.	30	4 20
3 13	108	Lv. Roseville	Lv.	163	3 20
3 25	112	Lv. Rocklin	Lv.	249	3 10
3 33	115	Lv. Loomis	Lv.	391 f	3 00
3 45	118	Lv. Penryn	Lv.	635 f	2 50
4 00	121	Lv. Newcastle	Lv.	970	2 38
4 25	126	Lv. Auburn	Lv.	1360	2 20
5 07	139	Lv. New England Mills	Lv.	2280 f	1 38
5 28	144	Lv. Colfax	Lv.	2422	1 23
6 05	155	Lv. Gold Run	Lv.	3224	12 54
6 13	157	Lv. Dutch Flat	Lv.	3399	12 46
6 23	159	Lv. Towle	Lv.	3700	12 40
7 00	168	Lv. Blue Canon	Lv.	4701	12 15
7 35	173	Lv. Emigrant Gap	Lv.	5225	12 01
8 22	182	Lv. Cisco	Lv.	5940	11 36
9 28	195	Lv. Summit	Lv.	7018	11 00
10 23	209	Lv. Truckee	Lv.	5820	9 55
10 41	218	Lv. Boca	Lv.	5534	9 15
10 57	224	Lv. Floriston	Lv.	5350	8 55
11 23	234	Lv. Verdi	Lv.	4904	8 19
12 10	234	Ar. Reno	Ar.	4497	7 40
12 10	244	Lv. Reno	Ar.	4497	7 40
12 30	248	Ar. Sparks (P.T.)	Lv.	4413	7 15
1 40	248	Lv. Sparks (M.T.)	Ar.	4413	7 55
2 50	290	Ar. Hazen	Lv.	4009	6 20
6 25	0	Lv. Ogden	Ar.	4301	5 35
12 10	137	Lv. Cobro	Lv.	5917	12 32
3 30	228	Lv. Elko	Lv.	5066	9 28
4 48	259	Lv. Palisade	Lv.	4843	8 20
6 35	309	Lv. Battle Mountain	Lv.	4513	6 50
8 40	367	Lv. Winnemucca	Lv.	4330	4 47
10 58	440	Lv. Lovelock	Lv.	3980	2 40
12 59	496	Ar. Hazen	Lv.	4009	12 59
c 3 00	290	Lv. Hazen	Ar.	4009	6 10
4 08	318	Ar. Churchill	Lv.	4000	5 10
4 40	329	Lv. Wabuska	Lv.	4344	4 40
5 47	355	Lv. Schurz	Lv.	4210	3 35
7 00	386	Lv. Thorne	Lv.		2 24
8 05	409	Lv. Luning	Lv.	4605	1 30
8 25	418	Ar. Mina	Sou. Pac. Lv.	4350	1 12
8 45	418	Lv. Mina (M.T.)	T.&G. Ar.	4350	1 02
8 12	427	Lv. Tonopah Junc.(P.T.)	Lv.	4463	12 35
9 11	447	Lv. Coaldale	Lv.	4645	10 33
9 35	455	Ar. Blair Junction	Lv.	4870	10 10
†10 45	0	Lv. Blair Junction	Silver P. Ar.	4870	9 00
†11 30	17	Ar. Blair	Lv.	4726	8 15
		Ar. Silver Peak	Lv.	4935	
9 35	455	Lv. Blair Junction	T.&G. Ar.	4840	10 10
10 10	474	Ar. Millers	Lv.		9 30
11 15	487	Ar. Tonopah	Lv.	6077	9 01
12 40	512	Ar. Goldfield	T.&G. Lv.	5650	7 30

Trains 24 and 23. TONOPAH AND GOLDFIELD PASSENGER.

Standard Pullman Sleepers:

San Francisco and Goldfield.

Reno to Mina.

Mena to San Francisco

Sparks to San Francisco.

Truckee to San Francisco (Tahoe region car.)

Reclining Chair Cars: San Francisco and Goldfield.

Dining Car: San Francisco and Mina, Nevada

AT OMAHA (See pages 6, 7, 11)

Via CHICAGO GREAT WESTERN

* 6 05	* 7 30	Lv. Omaha	Ar.	11 35	8 27	3 30
8 35	10 00	Ar. Chicago	Lv.	* 8 45	* 6 00	* 11 30

Via CHICAGO, MILWAUKEE & ST. PAUL

* 9 58	* 6 00	* 7 25	Lv. Omaha	Ar.	11 50	8 30	3 25
12 28	8 30	9 15	Ar. Chicago	Lv.	* 10 00	* 6 05	* 10 10

AT OMAHA (See Pages 6, 7, 11)

Via CHICAGO AND NORTHWESTERN

* 10 00	* 9 10	* 6 02	* 4 30	* 11 30	* 7 25	Lv. Omaha	Ar.	11 48	8 23	9 10	12 35	3 28
6 00		12 55	12 55	7 45	2 00	Ar. Des Moines	Lv.	4 35		2 40	2 40	8 25
6 35	5 40	2 27	3 05	10 50	3 40	Ar. Cedar Rapids	Lv.	3 40	11 50	12 35	3 50	5 30
12 30	11 59	8 30	9 15	6 45	9 15	Ar. Chicago	Lv.	* 10 00	* 6 00	* 6 20	* 10 10	* 10 45

Via ILLINOIS CENTRAL

		* 6 00	* 7 15	Lv. Omaha	Ar.	3 45	8 30
		8 30	9 55	Ar. Chicago	Lv.	† 3 30	* 6 00

BURLINGTON ROUTE

		* 6 30	* 4 20	* 9 18	* 7 25	Lv. Omaha	Ar.	11 49	8 30	3 55
		9 03	7 00	6 50	9 15	Ar. Chicago	Lv.	* 9 15	* 6 00	* 11 00

Via CHICAGO, GREAT WESTERN

		* 8 30	* 7 30	Lv. Omaha	Ar.	11 35	7 30
		7 20	6 57	Ar. St. Paul	Lv.	12 30	8 35
		8 00	7 30	Ar. Minneapolis	Lv.	* 12 01	* 8 00

Via ILLINOIS CENTRAL

		* 6 00	† 7 15	Lv. Omaha	Ar.	8 30
		7 25	6 48	Ar. Minneapolis	Lv.	9 15
		8 00	7 30	Ar. St. Paul	Lv.	* 8 35

Via ROCK ISLAND

* 6 28	* 4 40	† 11 00	* 7 00	* 3 00	Lv. Omaha	Ar.	4 30	11 05	8 35	12 30	1 10
8 58	7 25	7 03	10 25	4 59	Ar. Chicago	Lv.	* 2 15	* 9 15	* 6 05	* 10 00	* 10 32

Via MISSOURI PACIFIC

		* 11 15	* 9 00	Lv. Omaha	Ar.	7 00	5 50
		6 25	4 25	Ar. Leavenworth	Lv.	11 22	10 45
		7 20	5 13	Ar. Kansas City	Lv.	10 39	9 45
		6 30	7 10	Ar. St. Louis	Lv.	* 9 00	* 11 30

Via WABASH

		* 6 30	Lv. Omaha	Ar.	9 25		
		6 45	* 8 00	Lv. Council Bluffs	Lv.	11 15	
		7 39	10 50	Ar. St. Louis	Lv.	* 9 04	* 9 01

AT KANSAS CITY. (See pages 6, 7, 11)

Via CHICAGO AND ALTON

* 11 45	* 9 00	* 10 00	Lv. Kansas City	Ar.	5 35	7 00	7 28
7 45	6 59	6 26	Ar. St. Louis	Lv.	* 9 06	* 9 10	* 11 28

Via CHICAGO AND ALTON

* 10 00	* 10 00	* 6 00	Lv. Kansas City	Ar.	7 00	8 00	11 30
1 45	11 00	7 30	Ar. Chicago	Lv.	* 1 45	* 6 30	* 10 30

Via CHICAGO GREAT WESTERN

* 7 05	* 11 30	* 12 05	Lv. Kansas City	Ar.	6 50	2 00	8 00
2 35	10 15	9 10	Lv. Des Moines	Lv.	9 30	6 10	12 10
2 15	10 00	8 35	Ar. Chicago	Lv.	* 8 45	* 6 00	* 11 30

Via CHICAGO, MILWAUKEE & ST. PAUL

* 5 55	* 9 00	Lv. Kansas City	Ar.	8 25	6 10
8 20	8 15	Ar. Chicago	Lv.	* 6 00	* 10 10

Via FRISCO LINES

* 11 30	* 10 30	* 6 15	Lv. Kansas City	Ar.	7 00	10 25	5 30
6 40	10 30	8 25	Ar. Memphis	Lv.	* 9 00	* 8 25	* 5 30

Via WABASH

* 11 30	* 9 00	* 1 20	* 10 00	Lv. Kansas City	Ar.	5 34	9 45	7 00	7 31
7 39	7 00	10 50	6 30	Ar. St. Louis	Lv.	* 9 04	* 2 25	* 9 01	* 11 31

Via MISSOURI PACIFIC

* 11 30	* 9 15	* 1 15	* 10 10	* 6 45	Lv. Kansas City	Ar.	9 30	6 45	5 30	7 10	7 30
7 30	7 10	10 40	6 30	6 10	Ar. St. Louis	Lv.	* 2 20	* 7 25	* 9 00	* 10 10	* 11 30

BURLINGTON ROUTE

		* 6 20	* 7 30	Lv. Kansas City	Ar.	8 00	4 00
		8 00	6 50	Ar. Chicago	Lv.	* 6 10	* 10 30

* 11 45	* 9 00	* 10 00	Lv. Kansas City	Ar.	5 35	7 00	7 28
7 45	6 59	6 26	Ar. St. Louis	Lv.	* 9 06	* 9 10	* 11 28

Via ROCK ISLAND

* 10 03	* 8 00	Lv. Kansas City	Ar.	8 15	7 50
7 50	7 05	Ar. St. Louis	Lv.	* 8 59	* 10 02

Via MISSOURI, KANSAS & TEXAS RY.

* 9 00	Lv. Kansas City	Ar.	5 40
6 00	Ar. St. Louis	Lv.	* 11 50

Light face figures A. M. Dark face figures P. M. † Daily except Sunday. f Flag stop to receive or discharge passengers. c No. 24 held if passengers on No. 3. s Stop to Discharge passengers.

COAST LINE—SAN FRANCISCO, OAKLAND, SAN JOSE  
AND  
PASO ROBLES HOT SPRINGS, SANTA BARBARA, LOS ANGELES



Elevation	Miles	STATIONS	22 Daily	24 Daily	10 Daily	18 Daily	56 Daily	58 Daily	Miles	STATIONS	17 Daily	9 Daily	23 Daily	21 Daily	55 Daily	57 Daily
6	0	Lv. San Francisco (3rd & Townsend)	8 00	9 00	4 00	8 00			0	Lv. Los Angeles	2 35	7 30		8 00	6 45	1 45
71	48	Lv. Santa Clara		10 20					6	Lv. Tropic					7 06	2 06
85	51	Ar. San Jose	9 10	10 30	5 10	9 20			11	Ar. Burbank	3 06	8 02		f 8 30	7 15	2 15
6	15	Lv. San Francisco (Mkt. St. Depot)	6 40	8 00	2 40	6 40			0	Lv. Burbank					7 15	2 15
187	0	Lv. Oakland (First & Broadway)	7 17	8 36	3 19	7 16			10	Lv. Fernando					7 40	2 42
15	8	Lv. Berkeley	6 27	7 47	2 27	6 27			16	Lv. Newhall					8 10	3 09
15	0	Lv. Alameda (Park St.)	6 46	8 24	3 24	6 46			20	Lv. Saugus					8 20	3 17
32	11	Lv. Fruitvale	7 25	8 43	3 27	7 24			36	Lv. Piru					8 56	3 55
71	45	Ar. Santa Clara		10 10					43	Lv. Fillmore					9 13	4 09
85	48	Ar. San Jose	8 50	10 20	4 55	8 50			53	Lv. Santa Paula					9 35	4 33
85	51	Lv. San Jose	9 15	10 40	5 20	9 40			60	Lv. Saticoy					9 51	4 41
17	0	Lv. Santa Cruz	9 45	11 20	5 35				65	Ar. Montalvo					10 02	5 02
23	0	Lv. Watsonville	10 35	12 12	6 35				11	Lv. Burbank	3 07	8 03		f 8 30		
60	0	Lv. Pacific Grove	10 10	10 10	6 30				29	Lv. Chatsworth	3 51			f 9 08		
5	0	Lv. Monterey	10 20	10 20	6 38				37	Lv. Santa Susana	4 10			f 9 28		
10	0	Lv. Del Monte	10 28	10 28	6 43				47	Lv. Moorpark	4 28			f 9 45		
43	118	Lv. Salinas	11 40		7 55	12 45			66	Lv. Oxnard	f 5 25	10 00		10 22		
101	129	Lv. Chualar		1 58		f 1 02			70	Lv. Montalvo	5 25				10 04	5 04
127	135	Lv. Gonzales		2 08		f 1 13			76	Lv. Ventura	5 39	10 20		10 45	10 12	5 14
180	144	Lv. Soledad	12 18	2 25		1 30			93	Lv. Carpinteria					10 50	5 49
231	152	Lv. Metz		2 40		f 1 49			98	Lv. Summerland					10 59	6 00
331	164	Lv. Kings City		3 00		2 10			105	Ar. Santa Barbara	6 35	11 15		11 35	11 15	6 17
395	173	Lv. San Lucas		3 15		f 2 31			105	Lv. Santa Barbara	6 45	11 25		11 40		
451	183	Lv. San Ardo	1 21	3 34	f 9 45	2 51			112	Lv. Goleta	7 06					
538	196	Lv. Bradley		3 57		f 3 17			119	Lv. Naples	7 30			f 12 08		
543	204	Lv. Chanslor	f 1 58	4 10	f 10 26	f 3 35			135	Lv. Gaviota	7 59			12 43		
615	207	Lv. San Miguel		4 15		3 41			149	Lv. Concepcion	f 8 27					
721	216	Lv. Paso Robles Hot Springs	2 20	4 32	10 47	4 00			157	Lv. Sudden	f 8 44					
722	222	Lv. Templeton		4 42		f 4 20			167	Lv. Honda	f 9 00					
225	225	Lv. Asuncion		4 49					172	Lv. Surf	f 9 15	1 30		2 00		
230	230	Lv. Eaglet		5 05					181	Lv. Naron	f 9 38					
995	236	Lv. Santa Margarita	2 55	5 12	11 27	4 40			187	Lv. Casmalia	f 9 50					
237	252	Lv. San Luis Obispo	4 05	6 05	12 40	5 55			194	Lv. Waldorf	f 10 10					
224	258	Lv. Edna				f 6 08			198	Lv. Guadalupe	10 20	2 31		2 50		
25	263	Lv. Pismo	f 4 29			f 6 20			209	Lv. Oceano	f 10 40			3 02		
17	266	Lv. Oceano	4 37			6 27			212	Lv. Pismo	f 10 46			f 3 18		
79	277	Lv. Guadalupe	4 57		1 28	6 49			217	Lv. Edna	f 11 03					
283	281	Lv. Waldorf				f 6 59			222	Lv. San Luis Obispo	11 30	3 35	7 00	3 55		
45	288	Lv. Casmalia				f 7 14			239	Lv. Santa Margarita	12 30	4 40	7 50	4 57		
75	293	Lv. Naron				f 7 26			244	Lv. Eaglet			f 7 59			
108	303	Lv. Surf	5 50		2 27	7 44			249	Lv. Asuncion			f 8 08			
92	317	Lv. Honda				8 00			253	Lv. Templeton	f 12 57		8 14			
32	317	Lv. Sudden				8 20			258	Lv. Paso Robles Hot Springs	1 08	5 15	8 27	5 30		
108	325	Lv. Concepcion				8 35			268	Lv. San Miguel	1 26		8 42			
92	339	Lv. Gaviota	7 01			9 02			271	Lv. Chanslor	f 1 31	f 5 36	f 8 47	5 48		
92	355	Lv. Naples	f 7 30			9 34			279	Lv. Bradley	f 1 47		9 01			
31	363	Lv. Goleta				9 54			292	Lv. San Ardo	2 12	6 10	9 24	6 19		
2	371	Ar. Santa Barbara	8 05		4 40	10 20	7 10	2 55	302	Lv. San Lucas	f 2 31		9 41			
47	371	Lv. Summerland	8 15		4 50	10 30	7 25	3 10	311	Lv. Kings City	2 52	s 6 41	9 56	6 44		
7	377	Lv. Carpinteria				10 30	7 35	3 21	322	Lv. Metz	f 3 14		10 16			
43	382	Lv. Ventura	9 03		5 42	11 22	7 35	3 21	331	Lv. Soledad	3 30		10 30	7 15		
88	394	Lv. Montalvo				11 31	8 09	3 50	340	Lv. Gonzales	f 3 42		10 48			
88	404	Ar. Montalvo				11 31	8 18	4 01	346	Lv. Chualar	f 3 52		11 00			
88	404	Lv. Montalvo				11 31			357	Ar. Salinas	4 10	7 50	11 20	7 55		
45	408	Lv. Oxnard	9 20		6 01	11 41			379	Ar. Del Monte	11 47	11 47	1 45	8 58		
507	428	Lv. Moorpark	f 10 03			12 27			380	Ar. Monterey	11 50	11 50	1 53	9 04		
963	438	Lv. Santa Susana	f 10 27			1 02			382	Ar. Pacific Grove	11 59	11 59	2 05	9 15		
925	446	Lv. Chatsworth	f 10 49			1 26			377	Ar. Watsonville	9 40	9 40	12 45	8 55		
554	464	Ar. Burbank	11 14		7 58	1 54			395	Ar. Santa Cruz	10 40	10 40	1 35	9 50		
88	0	Lv. Montalvo				8 20	4 05		424	Ar. San Jose	7 00	10 15	2 25	10 25		
145	5	Lv. Saticoy				8 32	4 15		0	Lv. San Jose	7 25	12 30	3 35			
286	12	Lv. Santa Paula				8 51	4 36		3	Ar. Santa Clara	7 35		3 45			
474	22	Lv. Fillmore				9 13	4 57		37	Ar. Fruitvale	8 45	1 53	5 00			
681	29	Lv. Piru				9 30	5 18		39	Ar. Alameda (Park St.)	9 02	2 02	5 02			
1161	45	Lv. Saugus				10 20	6 15		51	Ar. Berkeley	9 40	2 40	5 40			
1270	49	Lv. Newhall				10 27	6 23		40	Ar. Oakland (First & Broadway)	8 54	2 02	5 03			
1063	55	Lv. Fernando				10 50	6 47		48	Ar. San Francisco (Mkt. St. Depot)	9 28	2 48	5 48			
554	65	Ar. Burbank				11 15	7 12		524	Lv. San Jose	7 15	10 25	2 35	10 30		
432	469	Lv. Tropic				11 27	7 22		453	Lv. Redwood	7 47		3 13			
291	475	Ar. Los Angeles	11 45		8 30	2 30	11 50	7 45	475	Ar. San Francisco (3rd & Townsend)	8 30	11 40	4 00	11 45		

Nos. 22 and 21. **THE COASTER.**  
Smoking Car: San Francisco and Los Angeles.  
Chair Cars: San Francisco and Los Angeles.  
Dining Car: Meals a la carte.  
San Francisco to Oxnard.  
Los Angeles to Pajaro.  
Standard Pullman Car: San Francisco and Los Angeles.  
Parlor Pullman Car: San Francisco and Los Angeles.

Train 18. **LOS ANGELES PASSENGER.**  
Reclining Chair Cars: San Francisco to Los Angeles.  
Dining Car: Meals a la carte.  
San Luis Obispo to Los Angeles.  
Standard Pullman Sleeper:  
San Francisco to Los Angeles.  
Tourist Pullman Sleeper:  
San Francisco to Los Angeles.

Train 17. **SAN FRANCISCO PASSENGER:**  
Reclining Chair Cars, Smoker: Los Angeles to San Francisco.  
Dining Car: Meals a la carte.  
Los Angeles to San Luis Obispo. Pajaro to San Francisco.  
Standard Pullman Sleeper: Los Angeles to San Francisco.  
Tourist Pullman Sleeper:  
Los Angeles to San Francisco. Daily except Sunday, via Oakland Pier, to Chicago or St. Louis, via choice of routes east of Ogdén.

Light face figures A. M. Dark face figures P. M. \*Daily. †Daily except Sunday. ‡Flag stop to receive or discharge passengers. § Stops to discharge passengers only. Local Service San Francisco, San Jose, Salinas, see page 27. For Equipment Trains No. 10 and 9, see page 8.



**SAN JOAQUIN VALLEY LINES—SAN FRANCISCO, OAKLAND, STOCKTON AND FRESNO, BAKERSFIELD, LOS ANGELES**



Elevation	Miles	STATIONS	84-82 Daily	8-32 Daily	50-38 Daily	26 Daily	86 Daily	Motor Daily
6	0	Lv. San Francisco (Mkt.St.)	8 20	10 20	3 20	5 00	11 00	
14	4	Lv. Oakland Pier	8 47	10 48	3 47	5 28	11 27	
<b>187</b> 0 Lv. Berkeley								
12	6	Lv. Oakland (16th St.)	8 53	10 55	3 53	5 34		
8	10	Lv. West Berkeley	9 00		4 01			
39	16	Lv. Richmond	9 09	11 11	4 10			
12	29	Lv. Vallejo Junction		11 34	4 34			
12	32	Lv. Port Costa	9 42	11 45	4 45	6 20		
10	36	Lv. Martinez	9 50	11 54	5 04			
20	42	Lv. Bay Point	10 02	12 07	5 07			
30	50	Lv. Cornwall	10 18	12 21	5 22			
46	55	Lv. Antioch	10 26	12 29	5 25			
80	63	Lv. Brentwood	10 40	12 44	5 49			
34	68	Lv. Byron (Hot Spn'gs)	10 50	12 55	5 59			
64	83	Ar. Tracy	11 20	1 25	6 25	7 35		
<b>15</b> 8 Lv. Oakland (First St.)								
<b>15</b> 0 Lv. Alameda (Park St.)								
32	11	Lv. Fruitvale	8 24	9 47	4 44	4 44	11 21	
88	30	Lv. Niles	8 59	10 28	5 15	5 15	12 45	
352	42	Lv. Pleasanton	9 20	11 01	5 35	5 35	12 36	
486	48	Lv. Livermore	9 29	11 14	5 50	5 50	12 36	
64	72	Ar. Tracy	10 15	12 08	6 30	6 30	1 33	
<b>30</b> 0 Lv. Sacramento								
23	48	Lv. Stockton	11 20	12 00	6 50	6 50	7 20	
26	57	Ar. Lathrop	11 50	12 25	7 12	7 12	7 40	
64	68	Ar. Tracy		12 45	7 30			
64	72	Lv. Tracy	10 45		7 40			
89	90	Lv. Westley	11 18					
91	109	Lv. Newman	12 03		8 41			
	113	Lv. Gustine	12 11					
103	125	Lv. Volta	12 34					
119	130	Lv. Los Banos	12 44		9 15			
156	146	Lv. Firebaugh	1 28					
176	164	Lv. Mendota	1 45		10 10			
222	183	Ar. Kerman	2 28		10 40			
290	198	Ar. Fresno	3 05		11 05			
64	83	Lv. Tracy	11 35	1 45	6 50	1 37		7 45
26	94	Lv. Lathrop	11 57	2 12	7 15	2 00		8 16
72	105	Lv. Ripon	12 11	2 28	7 35			8 37
91	114	Lv. Modesto	12 29	2 45	7 52	2 39		9 06
93	118	Lv. Ceres		3 01	7 59	s 2 47		9 27
106	127	Lv. Turlock	12 56	3 25	8 15	3 04		9 42
136	137	Lv. Livingston	1 15	3 45	8 32	f 3 22		9 58
153	144	Lv. Atwater		4 00	8 45	f 3 34		10 35
171	152	Lv. Merced	1 50	4 18	9 03	3 53		11 06
242	168	Lv. Minturn		4 45	9 27	s 4 23		11 36
256	180	Lv. Berenda	2 30	5 07	9 43	4 40		12 12
278	185	Lv. Madera	2 43	5 25	10 00	4 52		12 48
290	207	Ar. Fresno	3 20	6 10	10 40	5 35	No. 108 Daily	12 10
290	207	Lv. Fresno	3 25	6 25		8 50		
300	217	Lv. Malaga	3 34	6 37		9 01		
308	216	Lv. Malaga	3 41	6 50		9 25		
310	222	Lv. Selma	3 50	7 05		9 35		
300	227	Lv. Kingsburg	4 00	7 19		9 45		
290	232	Lv. Traver	4 10	7 30		10 00		
277	241	Ar. Goshen Junction	4 25	7 50				
460	0	Lv. Hanford	3 47	7 05		9 30		
250	0	Lv. Visalia	5 10			9 50		
335	0	Lv. Porterville	4 05					
277	241	Lv. Goshen Junction	7 50			10 10		
281	251	Lv. Tulare	8 13		12 20	10 31		
266	262	Lv. Tipton	8 35			10 49		
268	268	Lv. Pixley	8 48			11 00		
313	282	Lv. Delano	9 14			11 22		
415	294	Lv. Famoso	9 38			11 42		
415	314	Ar. Bakersfield	10 20		1 59	12 15		
1287	336	Lv. Caliente	11 34			1 24		
2703	350	Lv. Keene	12 30			2 26		
4025	362	Lv. Tehachapi	1 30			3 13		
2751	382	Lv. Mojave	2 35		5 13	4 15		
2350	407	Lv. Lancaster	3 33			4 56		
2657	415	Lv. Palmdale	3 55			5 13		
2681	427	Lv. Acton	4 40			5 45		
2465	430	Lv. Ravenna	4 46			5 52		
1687	440	Lv. Lang	5 13			6 16		
1161	452	Lv. Saugus	5 38			6 52		
1063	463	Lv. Fernando	6 11			7 18		
291	484	Ar. Los Angeles	7 05			8 55		

Miles	STATIONS	25 Daily	49 Daily	83 Daily	7 Daily	107 Daily	Motor Daily
0	Lv. Los Angeles	5 00			11 30	7 50	
21	Lv. Fernando	5 46			12 22	8 45	
33	Lv. Saugus	6 15			12 56	9 16	
44	Lv. Lang				1 30	9 47	
54	Lv. Ravenna				f 2 07	10 20	
57	Lv. Acton				f 2 15	10 26	
69	Lv. Palmdale				2 55	10 59	
78	Lv. Lancaster	8 00			3 10	11 10	
102	Lv. Mojave	8 50			4 20	12 20	
122	Lv. Tehachapi				5 30	1 23	
134	Lv. Keene				6 05	1 59	
140	Lv. Caliente				6 46	2 42	
170	Lv. Bakersfield	11 40			8 00	3 35	
190	Lv. Famoso			Via Exeter	8 38	4 10	
202	Lv. Delano			5 50	9 00	4 32	
216	Lv. Pixley			6 17	9 30	4 55	
222	Lv. Tipton				9 42	5 07	
233	Lv. Tulare	1 17			10 07	5 30	
243	Ar. Goshen Junction				10 33	5 50	
250	Lv. Visalia				8 32	10 55	6 25
278	Ar. Porterville				7 30	11 50	
256	Ar. Hanford				9 25	11 00	8 20
243	Lv. Goshen Junction				8 50	10 33	5 50
252	Lv. Traver				f 9 05	10 52	6 10
257	Lv. Kingsburg				9 15	11 04	6 23
262	Lv. Selma				9 25	11 18	6 37
268	Lv. Fowler				9 36	11 31	6 50
272	Lv. Malaga				f 9 45	11 45	7 04
272	Ar. Fresno	2 33			10 00	12 05	7 15
277	Lv. Fresno	2 40	5 00		10 10	12 20	2 50
299	Lv. Madera		5 33		10 39	12 54	3 42
304	Lv. Berenda		5 45		10 50	1 10	3 57
316	Lv. Minturn		f 6 00		1 24	1 47	4 17
332	Lv. Merced	4 05	6 28	11 25	1 50	5 00	
340	Lv. Atwater		6 41		2 05	5 16	
347	Lv. Livingston		6 53		f 2 20	5 31	
357	Lv. Turlock		7 10	12 02	2 42	5 54	
366	Lv. Ceres		7 24		3 01	6 12	
370	Lv. Modesto	p 4 58	7 34	12 29	3 11	6 24	
379	Lv. Ripon		7 51		3 29	6 43	
390	Ar. Lathrop	5 30	8 10	12 54	3 50	7 07	
401	Ar. Tracy	5 55	8 37	1 16	4 18	85 Daily	
0	Lv. Fresno				8 35	3 30	
15	Lv. Kerman				9 10	3 56	
34	Lv. Mendota				9 47	4 25	
52	Lv. Firebaugh				10 02	4 39	
68	Lv. Los Banos				10 50	5 23	
73	Lv. Volta				10 59	5 36	
85	Lv. Gustine				f 11 25	5 57	
89	Lv. Newman				11 36	6 07	
108	Lv. Westley				12 12	6 40	
126	Ar. Tracy				12 48	7 15	
401	Lv. Tracy	7 55		1 33			
412	Lv. Lathrop	8 30	8 30	1 57	3 58		7 12
421	Ar. Stockton	8 50	8 50	2 15	4 20		7 35
469	Ar. Sacramento	10 40	10 40	3 10	6 00		
401	Lv. Tracy				1 10	4 43	
425	Ar. Livermore				2 07	5 34	
443	Ar. Niles				2 54	6 14	
461	Ar. San Jose				3 40	7 30	
462	Ar. Fruitvale				3 43	6 47	
464	Ar. Alameda (Park St.)				4 02	7 20	11 08
465	Ar. Oakland (First St.)				3 52	6 55	
401	Lv. Tracy	6 00	8 59	1 35	4 23	7 40	
416	Lv. Byron (Hot Spn'gs)		9 25	2 02	4 53	8 06	
421	Lv. Brentwood		9 36	2 13	5 05	8 17	
429	Lv. Antioch		9 52	2 28	5 22	8 30	
434	Lv. Cornwall		10 00	2 35	5 33	8 40	
442	Lv. Bay Point		f 10 16	2 48	5 48	8 54	
448	Lv. Martinez		10 30	3 00	6 03	9 06	
452	Lv. Port Costa		10 40	3 12	6 15	9 17	
455	Lv. Vallejo Junction	7 23	10 46	3 18	6 22	9 23	
460	Lv. Pinole		10 57	3 28		9 33	
468	Lv. Richmond		11 13	3 45	6 49	9 47	
474	Ar. West Berkeley		s 11 24	3 55		9 56	
478	Ar. Oakland (16th St.)	8 10	11 34	4 05	7 07	10 04	
487	Ar. Berkeley (16th St.)	8 40	12 01	4 40	7 40	11 00	
480	Ar. Oakland Pier	8 17	11 42	4 12	7 15	10 12	
484	Ar. San Francisco	8 48	12 08	4 48	7 48	10 38	



SUNSET ROUTE—SAN FRANCISCO, LOS ANGELES, EL PASO  
AND  
SAN ANTONIO, HOUSTON, NEW ORLEANS



4 Daily	8 Daily	10 Daily	Miles	See Pages 14, 15 For Connecting Trains	Elevation	9 Daily	7 Daily	3 Daily	2 Daily	8 Daily	10 Daily	Miles	STATIONS	Elevation	9 Daily	7 Daily	1 Daily
		4 00		OLv. San Francisco	Ar.	6	11 40				8 00	1295	Lv. El Paso (C. T.)	G. H. & S. A. Ar.	3/13	8 30	
		8 30		484Ar. Los Angeles	Lv.	293	7 30				8 32	1301	Lv. Ysleta		Lv.	3664	7 55
9 45	8 30	12 01		484Lv. Los Angeles	Lv.	291	1 30	7 25	6 55		8 50	1316	Lv. San Elizario		Lv.	3630	7 35
10 10	8 55	12 25		488Lv. Dolgeville	Lv.	977	1 05	7 00	6 33		9 52	1348	Lv. Fort Hancock		Lv.	3519	6 32
9 00		12 05		OLv. Pasadena	Ar.	827	1 22	8 42	6 47		10 38	1365	Lv. Finlay		Lv.	3945	5 31
11 05	9 48	1 18		515Lv. Pomona	Lv.	853	12 08	6 05	5 50		11 55	1387	Lv. Sierra Blanca		Lv.	4512	5 02
11 18	10 00	1 30		521Lv. Ontario	Lv.	980	11 50	5 50	5 36		1 10	1429	Lv. Lobo		Lv.	4013	3 30
11 56	10 35	2 05		540Ar. Colton	Lv.	963	11 10	5 10	5 03		2 20	1456	Lv. Valentine		Lv.	4424	1 56
11 40		1 50		OLv. San Bernardino	Ar.	1039	12 14	6 55	5 11		2 49	1472	Lv. Ryan		Lv.	4692	1 15
11 37		1 40		OLv. Riverside	Ar.	868	12 23	6 55	5 20		3 31	1491	Lv. Marfa		Lv.	5082	12 45
12 01		1 55		OLv. Redlands	Ar.	1334	11 00		5 00		4 02	1504	Lv. Paisano		Lv.	4485	12 12
12 01	10 40	2 10		540Lv. Colton	Ar.	963	11 00	5 00	5 00		4 30	1517	Lv. Alpine		Lv.	4043	11 05
12 15	10 55	2 25		543Lv. Loma Linda	Lv.	1256					5 35	1548	Lv. Marathon		Lv.	3274	9 25
11 21	11 51	3 22		553Lv. Redlands Junction	Lv.	1194	10 45	4 40	4 45		7 08	1592	Lv. Longfellow		Lv.	2728	8 40
12 06	3 37	3 57		554Lv. El Casco	Lv.	1870	10 23	4 09			8 32	1608	Lv. Sanderson		Lv.	2109	7 34
12 40	4 15	5 69		559Lv. Beaumont	Lv.	2558	10 05	3 45	4 10		9 40	1631	Lv. Dryden		Lv.	1556	6 25
2 45	1 25	5 05		569Lv. Banning	Lv.	2314	9 45	3 25			10 24	1681	Lv. Langtry		Lv.	1321	5 41
1 35	5 07	6 12		589Lv. Palm Springs	Lv.	676	8 40	1 50			11 30	1710	Lv. Comstock		Lv.	1556	4 35
1 45	5 29	6 42		612Lv. Indio	Lv.	76	7 45	1 20	2 03		1 00	1745	Lv. Del Rio		Lv.	976	3 20
1 57	5 42	7 05		615Lv. Coachella	Lv.	122	7 15	11 50			1 29	1764	Lv. Standert		Lv.	1086	2 39
2 19	6 42	8 15		619Lv. Thermal	Lv.	137	7 03	11 30			2 20	1782	Lv. Spofford		Lv.	1007	2 05
2 58	7 05	8 48		625Lv. Mecca	Lv.	197	7 03	11 30			3 11	1805	Lv. Cline		Lv.	917	1 02
3 10	7 05	8 58		637Lv. Salton	Lv.	264		11 00			3 49	1823	Lv. Uvalde		Lv.	930	12 25
4 17	3 10	7 05		661Lv. Lamo	Lv.	220		11 00			4 43	1845	Lv. Sabinal		Lv.	957	11 40
4 30	3 35	7 05		668Ar. Imperial Junction	Ar.	3	5 45	9 15	10 00		5 10	1857	Lv. D'Hanis		Lv.	881	11 05
5 52	4 47	8 05		696Ar. Imperial	Lv.	70		7 55	8 40		5 30	1866	Lv. Honda		Lv.	890	11 50
6 00	5 05	8 15		699Ar. El Centro	Lv.	2		7 39	8 24		5 54	1876	Lv. Dunlay		Lv.	992	10 35
2 24	2 40	2 40		699Lv. El Centro	Ar.	2	12 30		6 00		6 30	1890	Lv. Laeoste		Lv.	721	9 59
2 40	2 40	2 40		699Lv. Imperial	Ar.	70	12 12		5 52		7 30	1915	Ar. San Antonio		Ar.	661	9 00
4 17	3 25	7 05		668Lv. Imperial Junction	Ar.	3	5 45	9 25	12 23		11 00	1930	Lv. Schertz		Lv.	661	7 35
3 37	8 11	8 44		675Lv. Iris	Lv.			9 12			11 33	1932	Lv. Marion		Lv.	714	6 55
3 56	8 11	8 44		685Lv. Mammoth	Lv.			8 55			11 48	1940	Lv. Seguin		Lv.	642	6 38
4 22	8 11	8 44		699Lv. Glamis	Lv.	328	5 00	8 30			12 10	1951	Lv. Kingsbury		Lv.	550	6 15
4 59	8 44	9 30		717Lv. Ogilby	Lv.	352	4 25	7 55			12 25	1961	Lv. Luling		Lv.	604	5 53
6 15	5 55	9 30		725Lv. Hanlon Junction	Lv.			7 15	10 45		12 45	1972	Lv. Harwood		Lv.	407	5 23
6 21	5 55	9 30		733Lv. Yuma	Lv.	137	3 50	7 15	10 45		1 07	1981	Lv. Waelder		Lv.	456	5 12
6 35	6 35	9 30		745Lv. Blaisdell	Lv.	185		6 40			1 30	1994	Lv. Flatonia		Lv.	367	4 48
7 02	7 02	9 30		752Lv. Dome	Lv.	187		5 50			1 52	2006	Lv. Schulenburg		Lv.	452	4 25
7 39	7 39	9 30		768Lv. Welton	Lv.	253		5 19			2 25	2018	Lv. Weimar		Lv.	346	3 58
8 09	8 09	9 30		791Lv. Mohawk	Lv.	540		4 35			2 45	2026	Lv. Glidden		Lv.	410	3 27
8 48	8 32	12 14		810Lv. Aztec	Lv.	494		4 01			3 18	2038	Lv. Columbus		Lv.	233	3 09
9 39	9 25	1 09		825Lv. Sentinel	Lv.	686	12 14	3 32	7 39		3 50	2057	Lv. Eagle Lake		Lv.	174	2 43
10 10	10 49	2 38		854Lv. Gila	Lv.	736	11 15	2 43	6 51		4 28	2074	Lv. East Barnard		Lv.	126	1 22
11 03	10 49	2 38		873Lv. Estrella	Lv.	185		1 57			5 05	2089	Lv. Rosenberg		Lv.	105	1 47
				896Ar. Maricopa	Lv.	1172	9 35	1 17	5 27		5 15	2093	Lv. Richmond		Lv.	90	1 30
											5 33	2101	Lv. Sugarland		Lv.	82	1 12
											6	2107	Lv. Missouri City		Lv.	84	
											6 Daily	2115	Lv. Stella		Lv.	59	
											6 20	2124	Ar. Houston	G. H. & S. A. Lv.	64	12 25	10 35
											6 45	2124	Ar. Houston	T. & N. O. Ar.	64	11 55	10 15
											4 12	2141	Lv. Sheldon		Lv.	59	
											4 35	2145	Lv. Crosby		Lv.		9 28
											4 47	2159	Lv. Dayton		Lv.	92	
											5 02	2165	Lv. Liberty		Lv.	41	10 40
											5 12	2172	Lv. Raywood		Lv.		8 52
											5 32	2178	Lv. Devers		Lv.		7 29
											6 10	2188	Lv. Nome		Lv.	54	7 05
											6 20	2207	Ar. Beaumont		Ar.	32	9 30
											6 38	2207	Ar. Beaumont		Ar.	32	9 25
											6 50	2230	Lv. Orange		Lv.	21	8 48
											6 50	2235	Ar. Echo	T. & N. O. Lv.	21	8 38	6 29
											6 53	2235	Ar. Echo	L. W. Ar.	21	8 35	6 25
											7 13	2244	Lv. Vinton		Lv.		5 01
											7 25	2250	Lv. Edgerly		Lv.	33	4 43
											7 40	2257	Lv. Sulphur		Lv.		4 24
											8 00	2268	Lv. Lake Charles		Lv.		7 30
											8 54	2290	Lv. Welsh		Lv.	32	6 42
											9 15	2301	Lv. Jennings		Lv.		6 22
											9 35	2311	Lv. Midland		Lv.		3 55
											9 54	2319	Lv. Crowley		Lv.	32	5 48
											10 40	2341	Lv. LaFayette	L. W. Lv.	51	5 05	2 37
											10 55	2341	Lv. LaFayette	M. L. & T. Ar.	51	5 00	2 30
											11 22	2353	Lv. Cade		Lv.		4 24
											11 42	2360	Lv. New Iberia		Lv.		1 50
											12 37	2385	Lv. Franklin		Lv.		3 38
											1 32	2405	Lv. Morgan City		Lv.		2 55
											2 38	2431	Lv. Schriever		Lv.		11 24
											3 22	2454	Lv. Des Allemands		Lv.		
											3 48	2462	Lv. Boutte		Lv.		
											4 15	2475	Ar. Avondale		Lv.		1 05
											5 26	2487	Ar. New Orleans (C. T.)	M. L. & T. Lv.	51	11 55	9 00

Note:—Eastbound passengers arriving El Paso on Pacific Time and leaving Central Time, set watches ahead two hours. Westbound passengers arriving El Paso Central Time and leaving Pacific Time, set watches back two hours.

# COAST AND VALLEY LINES SOUTHERN PACIFIC

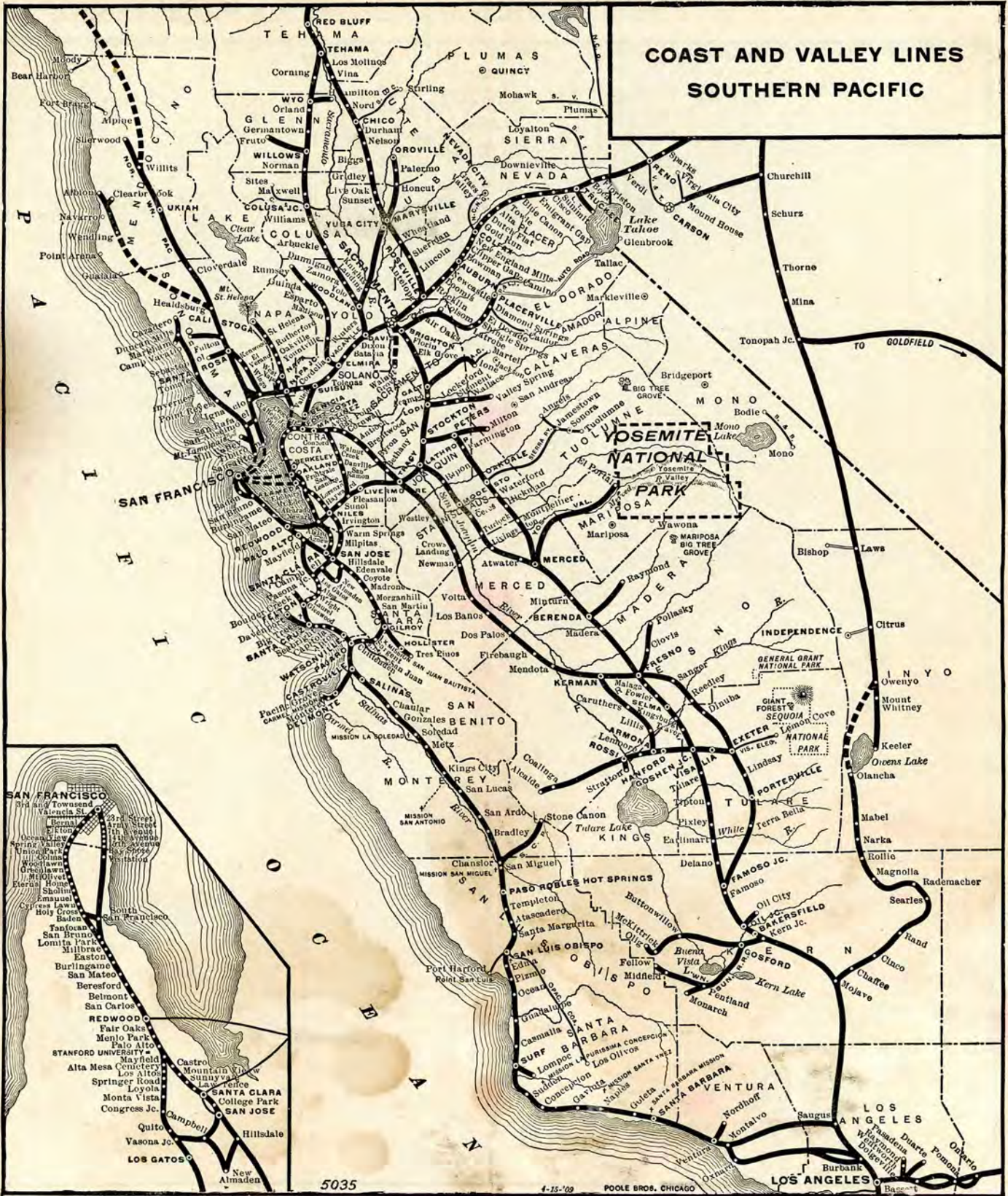

"GET TOGETHER AND BOOST FOR THE PORTOLA FESTIVAL, TO BE HELD IN SAN FRANCISCO, OCTOBER 19 TO 23"

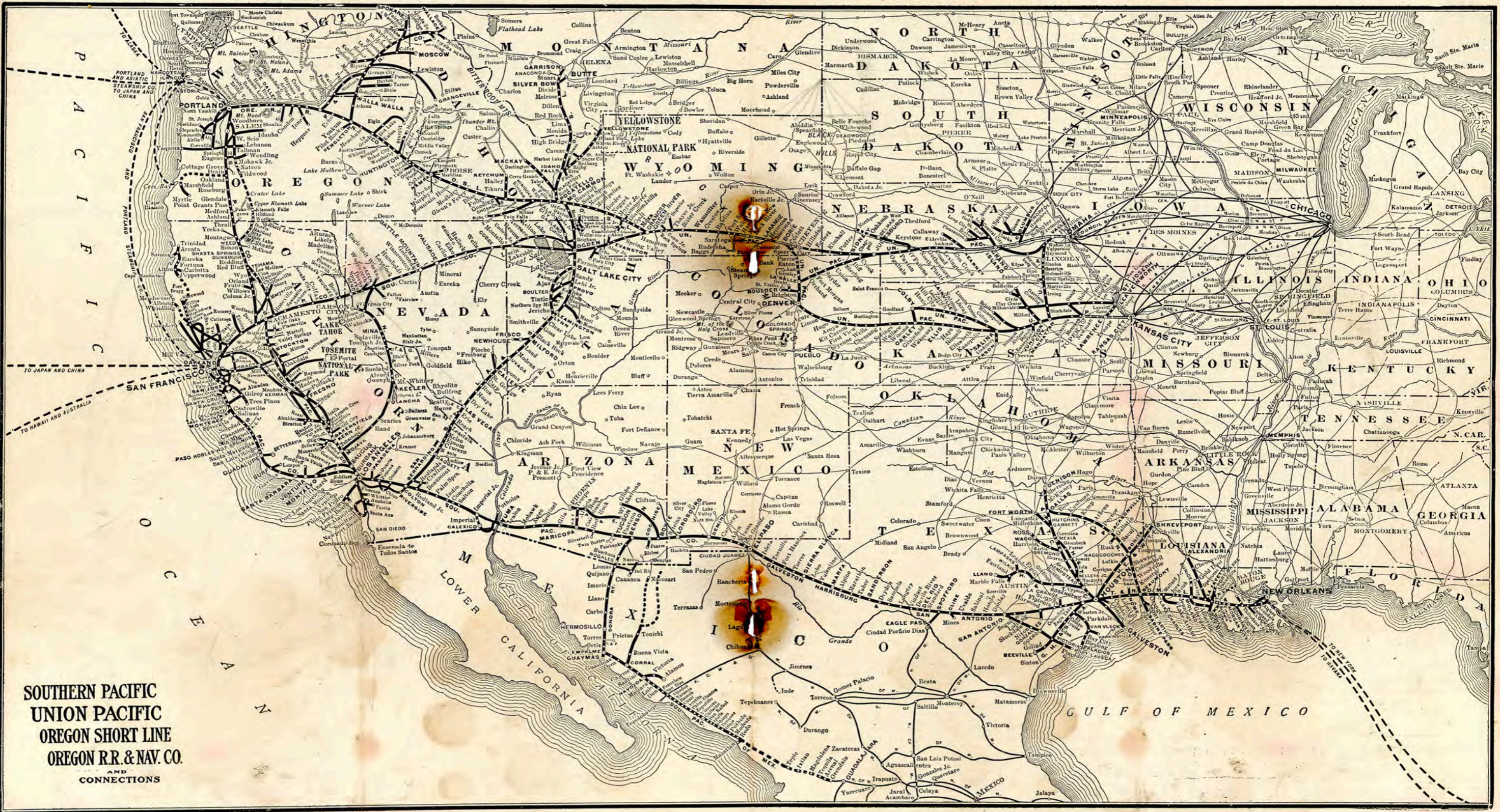

SOUTHERN PACIFIC  
UNION PACIFIC  
OREGON SHORT LINE  
OREGON R.R. & NAV. CO.  
AND  
CONNECTIONS



# WEST COAST ROUTE TO OLD MEXICO

SONORA RAILWAY, CANANEA, YAQUI RIVER & PACIFIC R. R., SOUTHERN PACIFIC OF MEXICO—PHOENIX & EASTERN R. R., ARIZONA & COLORADO R. R. MARICOPA & PHOENIX R. R., GILA VALLEY, GLOBE & NORTHERN RAILWAY



		26 Daily	10 Daily	8 Daily	22 Daily	8-12-2 Daily	Miles	STATIONS	1-11-7 Daily	17 Daily	25 Daily	9 Daily	7 Daily
		5 00		10 20				Lv. San Francisco (Mkt. St.) Ar	6		8 48		7 48
		8 55	4 00	7 05	8 00			0 Lv. San Francisco (3d St.) Ar	2 30	2 35	5 00	7 30	11 30
			8 30	7 05	11 45			494 Ar. Los Angeles	290	7 25			
				7 05				494 Ar. Los Angeles	290	7 25			
				7 05				540 Lv. Colton	963	5 10	We	Th	Fr
				7 05				545 Lv. Redlands Junction	1194	4 40	We	Th	Fr
				7 05				612 Lv. Indio	—	12 40	We	Th	Fr
				7 05				668 Lv. Imperial Junction	—	9 40	Tu	We	Th
				7 05				723 Lv. Yuma	137	7 15	Tu	We	Th
				7 05				896 Lv. Maricopa	1172	1 17	Tu	We	Th
				7 05				983 Lv. Tucson	2390	10 26	Tu	We	Th
				7 05				1001031 Ar. Benson	3575	8 21	Tu	We	Th
				7 05				401031 Lv. Benson	3575	7 25	Tu	We	Th
				7 05				171050 Lv. Fairbanks	3843	6 45	Tu	We	Th
				7 05				391061 Lv. Huachuca	4272	6 22	Tu	We	Th
				7 05				501093 Lv. Patagonia	—	5 08	Tu	We	Th
				7 05				1001120 Ar. Nogales (P.T.) Sou. P.Lv.	3863	4 03	Tu	We	Th
				7 05				811120 Lv. Nogales (S.T.) Son. Ry Ar	3863	1 00	Tu	We	Th
				7 05				10341132 Lv. Agua Zarca	—	12 20	Tu	We	Th
				7 05				461162 Lv. Imuris	2708	10 58	Tu	We	Th
				7 05				12011167 Lv. Pierson	—	10 44	Mo	Tu	We
				7 05				12061169 Lv. San Ignacio	—	10 37	Mo	Tu	We
				7 05				12191174 Lv. Magdalena	2460	10 21	Mo	Tu	We
				7 05				12441185 Lv. Santa Ana	2252	9 52	Mo	Tu	We
				7 05				161200 Lv. Llano	—	9 15	Mo	Tu	We
				7 05				1391211 Lv. Noria	2307	8 54	Mo	Tu	We
				7 05				2091223 Lv. Querobabi	2160	8 24	Mo	Tu	We
				7 05				2351237 Lv. Poza	1819	7 53	Mo	Tu	We
				7 05				3081249 Lv. Carbo	1523	7 25	Mo	Tu	We
				7 05				3531271 Lv. Pesqueira	1075	6 10	Mo	Tu	We
				7 05				4381292 Ar. Union	—	5 21	Mo	Tu	We
				7 05				471295 Ar. Hermosillo	693	5 15	Mo	Tu	We
				7 05				570000 Lv. Hermosillo	693	5 05	Mo	Tu	We
				7 05				5031292 Lv. Union	—	4 56	Mo	Tu	We
				7 05				511321 Lv. Torres	838	4 07	Mo	Tu	We
				7 05				7031355 Lv. Ortiz	347	2 56	Mo	Tu	We
				7 05				7331370 Lv. Maytorena	140	2 26	Mo	Tu	We
				7 05				7531331 Ar. Empalme	—	2 06	Mo	Tu	We
				7 05				8101387 Ar. Guaymas	—	1 50	Mo	Tu	We
				7 05				900000 Lv. Guaymas, Sonora Ry. Ar	1	1 00	Mo	Tu	We
				7 05				9201381 Lv. Empalme, C.Y.R.&P Ar	1	12 40	Mo	Tu	We
				7 05				9431391 Lv. Piedra	—	12 16	Mo	Tu	We
				7 05				10451417 Lv. Oroz	—	11 13	Mo	Tu	We
				7 05				11141429 Lv. Lencho	—	10 46	Mo	Tu	We
				7 05				11351437 Lv. Bacum	—	10 25	Mo	Tu	We
				7 05				12051444 Lv. Corral	23	10 08	Mo	Tu	We
				7 05				12051450 Lv. Esperanza	—	9 56	Mo	Tu	We
				7 05				12051456 Lv. Cajeme	—	9 41	Mo	Tu	We
				7 05				011473 Lv. Fundition, C.Y.R.&P.Lv.	—	9 00	Mo	Tu	We
				7 05				2201498 Lv. Navojoa, S. P. Mex. Lv.	24	8 00	Mo	Tu	We
				7 05				3241524 Lv. Masiaca	—	6 36	Mo	Tu	We
				7 05				4261551 Lv. Don	—	5 34	Mo	Tu	We
				7 05				6001581 Lv. San Blas	—	4 20	Mo	Tu	We
				7 05				7121612 Lv. Nanarajo	—	2 58	Mo	Tu	We
				7 05				7441625 Lv. Baoma	—	2 26	Mo	Tu	We
				7 05				8371657 Lv. Guanuchil	—	1 33	Mo	Tu	We
				7 05				9341670 Lv. Palos Blancos	—	12 36	Mo	Tu	We
				7 05				10101686 Lv. Retes	—	11 59	Su	Tu	We
				7 05				11501717 Lv. Culiacan	—	10 40	Su	Tu	We
				7 05				12271729 Lv. San Rafael	—	9 43	Su	Tu	We
				7 05				1321748 Lv. Quila	—	8 38	Su	Tu	We
				7 05				1441753 Lv. Oso	—	8 26	Su	Tu	We
				7 05				2461769 Lv. Obuya	—	7 24	Su	Tu	We
				7 05				5231808 Lv. Osuna	—	4 47	Su	Tu	We
				7 05				6561834 Lv. Modesto	—	3 14	Su	Tu	We
				7 05				8001855 Ar. Mazatlan, S. P. Mex. Lv.	1	2 10	Su	Tu	We

NOGALES AND CANANEA.			
* 7 30	0	Lv. Nogales	Ar. 6 00
7 40	3	Lv. Lomas Junc	Lv. 5 50
11 30	77	Lv. Del Rio	Lv. 1 50
12 00	86	Lv. Cananea	Lv. * 1 10

NOGALES AND NACO.			
* 7 30	0	Lv. Nogales	Ar. 6 00
11 30	77	Lv. Del Rio	Lv. 1 50
1 27	77	Lv. Del Rio	Lv. 11 30
2 30	124	Lv. Naco	Lv. * 10 20

TUFANITO BRANCH.			
* 2 00	0	Lv. Corral	Ar. 9 30
4 06	42	Lv. Limones	Lv. 7 23
5 00	59	Lv. Tufanito	Lv. * 6 30

ALAMOS BRANCH.			
* 2 40	0	Lv. Navojoa	Ar. 7 40
4 40	34	Lv. Minas Nuevas	Lv. 5 37
5 00	39	Lv. Alamos	Lv. * 5 20

LINES IN ARIZONA			
MARICOPA AND PHOENIX R. R.			
* 1 30	* 5 45	0 Lv. Maricopa	Ar. 10 15 8 15
2 20	6 38	26 Ar. Tempe	Lv. 9 21 7 20
2 40	7 00	35 Ar. Phoenix	Lv. * 9 00 7 00

PHOENIX AND EASTERN R. R.			
* 5 30	* 11 30	* 8 15	0 Lv. Phoenix
5 48	11 52	8 42	8 Lv. Tempe
6 15	12 10	9 50	15 Ar. Mesa
		12 00	52 Ar. Florence
		2 50	96 A. Winkelman

GILA VALLEY, GLOBE AND NORTHERN R. R.			
* 2 25	7 20	0 Lv. Bowie	Ar. 10 07 5 10
3 33	9 47	35 Lv. Solomon	Lv. 8 56 2 38
3 43	10 16	39 Lv. Safford	Lv. 8 46 2 15
4 50	12 08	62 L. Ft. Thomas	Lv. 7 56 12 08
5 50	2 15	93 L. San Carlos	Lv. 6 55 10 12
7 00	5 10	124 Ar. Globe	Lv. * 5 45 7 50

ARIZONA AND COLORADO R. R.			
* 10 00	0	Lv. Cochise	Ar. 4 20
10 55	17	Ar. Pearce	Lv. 3 30
1 00	33	Ar. Blacks	Lv. * 2 00

## WEST COAST ROUTE TO OLD MEXICO

The southern terminus of which is to be Guadalajara, the capital of the state of Jalisco and the metropolis of Western Mexico. The main line distance, from Nogales, Sonora (at the International Boundary Line between the United States and Mexico), to Guadalajara, is over one thousand miles. The branch lines constructed and in process of construction, will reach every important point in the interior of the west coast states, viz.: Sonora, Sinaloa, Tepic and Jalisco, as well as their chief sea ports.

**FREIGHT TO MEXICAN POINTS.**  
All freight destined to Mexican points through the port of Naco should be forwarded in care of Customs Broker, C. Y. R. & P. R. R., Naco, Arizona.  
That through the port of Nogales should be forwarded in care of Customs Broker, Sonora Railway, Nogales, Ariz.  
NOTE.—Nogales Agent of Sonora Ry. will, upon application of passenger, exchange U. S. currency for Mexican to the amount not to exceed \$40.00 Mexican or vice versa. Rate of exchange at the present time \$2.00 Mexican for \$1.00 gold.

To insure prompt Custom House despatch at least expense and with minimum delay, send our Customs Agent in whose care shipments are consigned copy of Bill of Lading, Export Manifest and copy of invoice.  
Freight destined to Mexican West Coast points by steamer from Guaymas should be forwarded in care of Agent, Sonora Railway, Guaymas, Sonora, Mexico, to insure prompt transfer without expense and forwarding by cheapest line beyond.

Trains 8-12-2 and 1-11-7, Guaymas and Mazatlan Passenger.  
Standard Pullman Sleeper:  
Between Los Angeles, Tucson, Guaymas, Mazatlan without change daily, connecting with through Sleepers from San Francisco and New Orleans.  
Coaches, Smoker: Between Benson, Guaymas and Mazatlan.

## June Sunset Magazine is devoted to the Southwest and Mexico

Its leading article, entitled The Land of Tomorrow, by Charles Sedgwick Aiken, the editor of Sunset, is descriptive of the West Coast of Mexico, the inhabitants and their habits, and what the construction of the Southern Pacific of Mexico is doing towards the development of this vast wonderland.



# WASHINGTON SUNSET ROUTE



SUNSET EXPRESS—BLOCK SIGNAL SERVICE

## TOURIST CAR SCHEDULE WASHINGTON-SUNSET ROUTE TO WASHINGTON, BALTIMORE, PHILADELPHIA, NEW YORK AND BOSTON

Schedule		10 Daily	Miles	Via Coast Line		9 Daily	Schedule				
Mo	We	Fr	4 00	0	Lv.	San Francisco 3rd & T'send	Ar.	11 40	Su	Tu	Th
Mo	We	Fr	5 10	51	Ar.	San Jose	Lv.	10 25	Su	Tu	Th
Mo	We	Fr	2 40	0	Lv.	San Francisco Mkt.St.Dep.	Ar.	2 48	Su	Tu	Th
Mo	We	Fr	3 19	8	Lv.	Oakland 1st & Bdway	Ar.	2 02	Su	Tu	Th
Mo	We	Fr	2 27	0	Lv.	Berkeley	Ar.	2 40	Su	Tu	Th
Mo	We	Fr	3 24	0	Lv.	Alameda	Ar.	2 02	Su	Tu	Th
Mo	We	Fr	4 55	48	Ar.	San Jose	Lv.	12 30	Su	Tu	Th
Mo	We	Fr	5 20	51	Lv.	San Jose	Ar.	10 15	Su	Tu	Th
Mo	We	Fr	5 35	0	Lv.	Santa Cruz	Ar.	10 40	Su	Tu	Th
Mo	We	Fr	6 35	0	Lv.	Watsonville	Ar.	9 40	Su	Tu	Th
Mo	We	Fr	6 30	0	Lv.	Pacific Grove	Ar.	11 59	Su	Tu	Th
Mo	We	Fr	6 38	0	Lv.	Monterey	Ar.	11 50	Su	Tu	Th
Mo	We	Fr	6 43	0	Lv.	Del Monte	Ar.	11 47	Su	Tu	Th
Mo	We	Fr	7 55	118	Lv.	Salinas	Lv.	8 00	Su	Tu	Th
Mo	We	Fr	10 47	216	Lv.	Paso Robles Hot Springs	Lv.	5 15	Su	Tu	Th
Tu	Th	Sa	12 40	252	Lv.	San Luis Obispo	Lv.	3 35	Su	Tu	Th
Tu	Th	Sa	1 28	277	Lv.	Guadalupe	Lv.	2 31	Su	Tu	Th
Tu	Th	Sa	2 27	303	Lv.	Surf	Lv.	1 30	Su	Th	Th
Tu	Th	Sa	4 50	371	Lv.	Santa Barbara	Lv.	11 25	Sa	Mo	We
Tu	Th	Sa	5 42	399	Lv.	Ventura	Lv.	10 20	Sa	Mo	We
Tu	Th	Sa	6 01	408	Lv.	Oxnard	Lv.	10 00	Sa	Mo	We
Tu	Th	Sa	8 30	475	Ar.	Los Angeles	Lv.	7 30	Sa	Mo	We
		8 Daily	Miles	Via Valley Line		7 Daily					
Mo	We	Fr	10 20	0	Lv.	San Francisco (Market St Dep)	Ar.	7 48	Su	Tu	Th
Mo	We	Fr	10 48	4	Lv.	Oakland Pier	Ar.	7 15	Su	Tu	Th
Mo	We	Fr	10 55	6	Lv.	Oakland 16th St.	Ar.	7 07	Su	Tu	Th
Mo	We	Fr	11 11	16	Lv.	Richmond	Ar.	6 49	Su	Tu	Th
Mo	We	Fr	11 45	32	Lv.	Port Costa	Ar.	6 18	Su	Tu	Th
Mo	We	Fr	1 45	83	Lv.	Tracy	Ar.	4 18	Su	Tu	Th
Mo	We	Fr	4 18	152	Lv.	Merced	Ar.	1 50	Su	Tu	Th
Mo	We	Fr	6 25	207	Lv.	Fresno	Ar.	12 05	Su	Tu	Th
Mo	We	Fr	7 50	241	Lv.	Goshen June	Ar.	10 33	Su	Tu	Th
Mo	We	Fr	7 05	0	Lv.	Hanford	Ar.	11 02	Su	Tu	Th
Mo	We	Fr	5 10	0	Lv.	Visalia	Ar.	10 55	Su	Tu	Th
Mo	We	Fr	4 05	0	Lv.	Porterville	Ar.	11 50	Su	Tu	Th
Mo	We	Fr	8 13	251	Lv.	Tulare	Lv.	10 07	Su	Tu	Th
Mo	We	Fr	10 40	314	Lv.	Bakersfield	Lv.	8 00	Su	Tu	Th
Tu	Th	Sa	2 35	382	Lv.	Mojave	Lv.	4 20	Su	Tu	Th
Tu	Th	Sa	7 05	484	Ar.	Los Angeles	Lv.	11 30	Sa	Mo	We
		10-38 Daily	Miles	Via Sunset Route		37-9					
Tu	Th	Sa	12 01	484	Lv.	Los Angeles	Ar.	1 30	Sa	Mo	We
Tu	Th	Sa	2 10	540	Lv.	Colton	Lv.	11 10	Sa	Mo	We
Tu	Th	Sa	7 05	668	Lv.	Imperial Junction	Lv.	5 45	Sa	Mo	We
Tu	Th	Sa	9 30	733	Lv.	Yuma	Lv.	3 50	Sa	Mo	We
We	Fr	Su	5 40	983	Lv.	Tucson	Lv.	6 55	Fr	Su	Tu
We	Fr	Su	7 59	1031	Lv.	Benson	Lv.	4 45	Fr	Su	Tu
We	Fr	Su	10 40	1097	Lv.	Bowie	Lv.	2 06	Fr	Su	Tu
We	Fr	Su	12 36	1147	Lv.	Lordsburg	Lv.	12 31	Fr	Su	Tu
We	Fr	Su	2 24	1207	Lv.	Deming	Lv.	10 38	Fr	Su	Tu
We	Fr	Su	8 00	1295	Lv.	El Paso	Lv.	7 45	Fr	Su	Tu
Th	Sa	Mo	10 30	1915	Lv.	San Antonio	Lv.	9 00	Th	Sa	Mo
Th	Sa	Tu	6 30	2124	Lv.	Houston	Lv.	12 25	Th	Sa	Mo
Fr	Su	Tu	6 45	2487	Lv.	New Orleans	Lv.	11 55	We	Fr	Su
Fr	Su	Tu	9 00	2487	Lv.	New Orleans	Lv.	7 55	We	Fr	Su
Sa	Mo	We	3 45	2983	Lv.	Atlanta	Lv.	2 10	Tu	Th	Sa
Sa	Mo	We	11 50	3251	Lv.	Charlotte	Lv.	1 55	Tu	Th	Sa
Su	Tu	Th	12 45	3259	Ar.	Salisbury	Lv.	2 00	Tu	Th	Sa
Su	Tu	Th	3 18	3392	Ar.	Danville	Lv.	10 57	Mo	We	Fr
Su	Tu	Th	5 18	3458	Ar.	Lynchburg	Lv.	9 05	Mo	We	Fr
Su	Tu	Th	10 40	3631	Ar.	Washington	Lv.	4 10	Mo	We	Fr
Su	Tu	Th	12 00	3671	Ar.	Baltimore	Lv.	2 45	Mo	We	Fr
Su	Tu	Th	2 20	3755	Ar.	Philadelphia	Lv.	12 31	Mo	We	Fr
Su	Tu	Th	5 00	3768	Ar.	New York	Lv.	9 55	Mo	We	Fr
Su	Tu	Th	11 00		Ar.	Boston	Lv.	8 00	Su	Tu	Th

NOTE.—For daily schedule via Sunset Route for Washington and East, see page 8.

### THE BLOCK SIGNAL SYSTEM THE SAFE WAY

Perhaps no question of modern Railway operation is receiving as much careful study and attention as this subject. Already over three millions of dollars have been expended by the

## SOUTHERN PACIFIC

in the perfection and installation of over 2040 miles of Automatic Electric Block Signal System, in its effort to insure the utmost safety in travel to patrons and obtain the greatest freedom from accidents. Watch them work day or night from Observation Cars on Overland Limited, Sunset Express and Oregon Express.

# SUNSET EXPRESS

The  
Comfortable  
Way  
South and East

Oil Burning Locomotives  
No Smoke No Cinders  
Electric Block Signals  
Unsurpassed Dining Car  
Service

Along the Mexican Border,  
Through the Gulf Coast Country  
of Texas, The Beautiful Bayous of  
Louisiana, The Land of Evange-  
line, The Quaint and Interesting  
City of New Orleans, The Entire  
South Full of Anti-Bellum Rem-  
iniscences



SHASTA ROUTE—SAN FRANCISCO, OAKLAND, SACRAMENTO AND SHASTA SPRINGS, EUGENE, SALEM, PORTLAND



SAN FRANCISCO, SACRAMENTO, RED BLUFF, WEED

Motor Daily	16 Daily	14 Daily	24-32 Daily	20-36 Daily	20-12 Daily	Miles	STATIONS	Elevation	15 Daily	13 Daily	35-19 Daily	11-19 Daily	31 Daily	Motor Daily
	8 20	2 20	10 40	7 00	7 00	0	Lv. San Francisco Ar.	6	9 48	12 28	7 28	7 28		
	8 50	2 47	11 10	7 28	7 28	4	Lv. Market St. Depot Ar.	14	9 12	12 02	7 03	7 03		
	8 57	2 53	11 17	7 34	7 34	6	Lv. Oakland Pier Ar.	12	9 05	11 55	6 36	6 36		
				7 43	7 43	10	Lv. Oakland 16th St. Ar.	10			6 41	6 41		
				7 50	7 50	14	Lv. West Berkeley Lv.	14			6 47	6 47		
				7 54	7 54	16	Lv. Stege Lv.	16			6 53	6 53		
		3 10	11 32	7 58	7 58	18	Lv. Richmond Lv.	39	8 47	w11 36	6 38	6 38		
				8 02	8 02	20	Lv. San Pablo Lv.	30			6 35	6 35		
				8 13	8 12	24	Lv. Giant Lv.	19			6 30	6 30		
				8 18	8 18	26	Lv. Pinole Lv.	24			6 22	6 22		
				8 23	8 23	28	Lv. Rodeo Lv.	12						
				8 25	8 25	29	Lv. Torney Lv.	10						
				8 28	8 28	30	Lv. Vallejo Junction Lv.	8	19	w11 11	6 12	6 12		
				8 37	8 37	32	Lv. Crockett Lv.	12			6 08	6 08		
				8 55	8 55	33	Lv. Port Costa Lv.	12	8 12	11 05	6 00	6 00		
	9 40	3 40	12 05	8 55	8 55	35	Lv. Benicia Lv.	10	7 40	10 42	5 35	5 35		
	10 10	4 00	12 25	9 31	9 31	49	Lv. Army Point Lv.	11			5 23	5 23		
				9 37	9 37	53	Lv. Suisun Lv.	12	7 04	w10 11	4 53	4 53		
				9 54	9 54	65	Lv. Tolenas Lv.	52			4 46	4 46		
		1 17	12 58	10 01	10 01	65	Lv. Elmira Lv.	79	6 42	w 9 53	4 30	4 30		
		1 30		10 05	10 05	68	Lv. Batavia Lv.	67			4 18	4 18		
		1 43		10 25	10 25	77	Lv. Dixon Lv.	67			4 13	4 13		
		2 10		11 00	11 00	90	Lv. Davis Lv.	33	6 10	9 23	3 58	3 58		
						0	Lv. Sacramento Lv.	30	5 45		3 30	3 30		
		5 05		10 05	10 05	0	Lv. Sacramento Ar.	30	11 00		4 45	4 45		
		5 45		10 49	10 49	13	Lv. Davis Ar.	53	9 45		3 45	3 45		
		6 07		11 00	11 00	23	Lv. Woodland Lv.	58	8 49		3 25	3 25		
		6 18		11 12	11 12	28	Lv. Yolo Lv.	79	8 35		3 09	3 09		
		6 31		11 25	11 25	33	Lv. Zamora Lv.	52	8 27		2 57	2 57		
		6 50		11 45	11 45	41	Lv. Dunnigan Lv.	69	7 44		2 16	2 16		
		7 15		12 35	12 35	51	Lv. Arbuckle Lv.	139	7 16		1 53	1 53		
		7 40		12 57	12 57	62	Lv. Williams Lv.	84	6 07		1 32	1 32		
		7 58		1 04	1 04	67	Lv. Colusa Junction Lv.	93	7 07		1 41	1 41		
		8 11		1 11	1 11	71	Lv. Maxwell Lv.	97	6 56		1 32	1 32		
		8 26		1 28	1 28	80	Lv. Norman Lv.	97	6 36		1 10	1 10		
		8 36		1 45	1 45	88	Lv. Willows Lv.	132	6 14		1 10	1 10		
		8 52		2 00	2 00	94	Lv. Germantown Lv.	170	5 57		12 15	12 15		
		9 13		2 19	2 19	103	Lv. Orland Lv.	259	5 35		11 53	11 53		
		9 41		2 50	2 50	116	Lv. Wyo. Lv.	261	5 32		11 50	11 50		
		9 55		3 15	3 15	124	Lv. Corning Lv.	277	5 03		11 23	11 23		
							Lv. Tehama Lv.	223	4 45		11 05	11 05		
	8 30	12 20		3 40	11 40	90	Lv. Sacramento Ar.	30	5 30		3 15	3 15		
	8 58			4 12	12 12	104	Lv. Antelope Lv.	162			3 45	3 45		
	9 05	1 00		4 20	12 20	108	Lv. Roseville Lv.	163	4 45		3 55	3 55		
	9 30	1 20		4 42	12 42	118	Lv. Lincoln Lv.	167	4 20		4 15	4 15		
	9 47			5 02	12 56	126	Lv. Sheridan Lv.	115			4 05	4 05		
	9 55	1 40		5 10	1 06	129	Lv. Wheatland Lv.	90	3 55		2 58	2 58		
	10 20	2 12		5 35	1 30	142	Lv. Marysville Lv.	66	3 20		1 30	1 30		
				5 58	1 55	151	Lv. Sunset Lv.	70			1 02	1 02		
	10 45			6 10	2 07	153	Lv. Live Oak Lv.	80			7 28	4 22		
	10 58	3 02		6 18	2 16	159	Lv. Gridley Lv.	97	2 35		7 18	4 07		
	11 05	3 10		6 37	2 37	163	Lv. Biggs Lv.	98	2 26		7 10	4 00		
	11 27			6 50	2 50	173	Lv. Nelson Lv.	125			6 53	3 40		
	11 41			7 02	3 05	179	Lv. Durham Lv.	164			6 40	3 30		
	11 55	4 00		7 17	3 20	186	Lv. Chico Lv.	193	1 40		6 25	3 15		
		4 42		7 42	3 44	193	Lv. Nord Lv.	211	1 00		6 12			
				7 57	3 58	204	Lv. Vina Lv.	211	1 00		5 54			
		4 58		8 00	4 05	212	Lv. Los Molinos Lv.	220			5 40			
						213	Lv. Tehama Lv.	223	12 40		5 33			
	4 58	9 55	8 00	4 05	3 15	213	Lv. Tehama Ar.	223	12 40	4 45	10 55	11 05	5 33	
	5 30	10 20	8 25	4 30	3 40	225	Lv. Red Bluff Lv.	308	12 15	4 20	10 30	10 40	5 10	
	6 15	11 22		5 15		242	Lv. Cottonwood Lv.	423	11 22	3 20	9 40			
	6 28	11 35		5 30		248	Lv. Anderson Lv.	433	11 10	3 00	9 25			
	6 55	12 01		6 00		250	Lv. Redding Lv.	557	10 45	2 25	9 00			
	7 12	12 15		6 18		265	Lv. Keswick Lv.	567	10 29	2 07	8 40			
				6 26		269	Lv. Copley Lv.			1 55	8 25			
	7 39	12 35		6 36		273	Lv. Coram Lv.		10 05	1 42	8 15			
	7 52	12 45		6 51		277	Lv. Kennet Lv.	664	9 53	1 32	7 40			
	8 00			6 59		280	Lv. Pitt Lv.			1 22	7 40			
	8 45	1 45		7 50		298	Lv. Delta Lv.	1137	8 43	12 35				
	9 00	1 55		8 00		302	Lv. Lamoine Lv.	1247	8 30	12 25				
	9 33			8 32		311	Lv. Sims Lv.	1679	7 55	11 59				
	9 52	2 37		8 52		317	Lv. Castella Lv.	1940	7 30	11 44				
	10 05			9 00		318	Lv. Castle Rock Lv.	2003		11 36		5 42		
	10 30	3 05		9 15		319	Lv. Castle Craig Lv.	2085	7 05	11 25		5 30		
	10 45	3 20				323	Lv. Dunsmuir Lv.	2284	6 30	10 58				
	10 55	3 20				327	Lv. Shasta Springs Lv.	2550	6 30	10 58				
	11 17	3 45				327	Lv. Shasta Springs Ar.	2550						
	11 38	4 05				333	Lv. Mott Lv.	3148	5 45		10 15			
	11 52	4 13				338	Lv. Sison Lv.	3554	5 18	10 15				
	12 15	4 45				341	Lv. Upton Lv.	3610		10 00				
						350	Lv. Weed Lv.	3506	4 30	9 30				

WEED, ASHLAND, DRAIN, ROSEBURG, PORTLAND

12 Daily	16 Daily	14 Daily	Miles	STATIONS	Elevation	15 Daily	13 Daily	11 Daily
8 20	2 20	0	0	Lv. San Francisco Ar.	6	9 48	12 28	
12 15	4 45	350	Ar.	Weed	3610	4 30	9 30	
12 15	4 45	350	Lv.	Weed	3506	4 30	9 30	
12 30	5 00	355	Lv.	Woodwood	2950	4 05	9 05	
12 45	5 12	362	Lv.	Gazelle	2757	3 45	8 45	
1 10	5 36	377	Lv.	Montage	2541	3 10	8 10	
1 30	5 56	387	Lv.	Ager	2350	2 35	7 30	
1 37	6 04	390	Lv.	Thrall	2179	2 25	7 20	
2 00	6 30	395	Lv.	Hornbrook	2153	2 10	7 05	
2 35	7 05	403	Lv.	Hill	2869	1 20	6 23	
		404	Lv.	Cole	4125			
		405	Lv.	Cal. Oregon Line	2863			
		414	Lv.	Siskiyou	1195	12 45	5 45	
		421	Lv.	Steinman	1873	11 35	4 15	
		431	Lv.	Ashland	1651	10 54	3 39	
		436	Lv.	Talent	1565	10 46	3 31	
		438	Lv.	Phoenix	1290	10 35	3 20	
		443	Lv.	Medford	1298	10 20	3 05	
		447	Lv.	Central Point	1195			
		452	Lv.	Tolo	1190			



LOCAL CONNECTIONS AND BRANCH LINES

WEED, KLAMATH FALLS—OREGON LINES BRANCHES—OROVILLE; FOLSOM, PLACERVILLE

WEED, MT. HEBRON, MACDOEL, KLAMATH FALLS					
16-226 Daily	Miles	STATIONS		225-15 Daily	
8 20	0	Lv.	San Francisco	Ar.	9 48
12 20	90	Lv.	Sacramento	Ar.	5 30
12 15	350	Ar.	Weed	Lv.	4 30
1 15	350	Lv.	Weed	Ar.	12 01
f 1 24	353	Lv.	Evans	Ar.	f 11 52
f 1 31	355	Lv.	Seger	Ar.	f 11 45
f 1 51	382	Lv.	Delaney	Ar.	f 11 25
f 2 09	367	Lv.	Morrison	Ar.	f 11 07
f 2 19	370	Lv.	Swanson	Ar.	f 10 57
f 2 31	374	Lv.	Grass Lake	Ar.	f 10 45
f 2 36	377	Lv.	Abern	Ar.	f 10 40
f 2 41	379	Lv.	Erickson	Ar.	f 10 35
f 2 51	383	Lv.	Penoyer	Ar.	f 10 25
f 3 02	388	Lv.	Bray	Ar.	f 10 13
f 3 12	392	Lv.	Kegg	Ar.	f 10 03
f 3 22	396	Lv.	Jerome	Ar.	f 9 53
f 3 29	400	Lv.	Mt.Hebron	Ar.	f 9 46
f 3 35	402	Lv.	Macdoel	Ar.	f 9 40
f 3 39	404	Lv.	Somerset	Ar.	f 9 36
f 3 49	409	Lv.	May	Ar.	f 9 26
f 3 59	413	Lv.	Dorris	Ar.	f 9 16
f 4 20	418	Lv.	Calor	Ar.	f 9 05
f 4 36	423	Lv.	Worden	Ar.	f 8 39
f 4 47	425	Lv.	Ady	Ar.	f 8 28
f 5 03	429	Lv.	Midland	Ar.	f 8 12
f 5 35	436	Ar.	Klamath Falls	Lv.	7 40

MARYSVILLE, PALERMO, OROVILLE, via DAVIS OR ROSEVILLE											
48 Motor Daily	18 Daily	20-36 Daily	Miles	STATIONS				17 Daily	Motor 47 Daily	21-19 Daily	
5 40	3 00	7 00	0	Lv.	San Francisco	Ar.	10 48	11 28	7 28		
8 50	6 30	10 25	77	Ar.	Davis	Lv.	7 25		3 58		
			90	Ar.	Sacramento	Lv.		8 20			
	6 10	10 00	90	Lv.	Sacramento	Ar.	7 55		4 35		
	6 45	10 30	103	Lv.	Davis	Ar.	7 20		3 45		
	7 10	10 50	113	Lv.	Woodland	Lv.	7 00		3 15		
	7 30	11 10	123	Lv.	Knights Landing	Lv.	6 37		2 52		
	8 12	11 48	139	Lv.	Tudor	Lv.	5 49		2 02		
	8 50	12 15	150	Ar.	Marysville	Lv.	5 15		1 35		
	9 20	12 50	164	Ar.	Honecut	Lv.	4 45		12 50		
	9 37	1 05	171	Ar.	Palermo	Lv.	4 28		12 32		
	9 50	1 20	176	Ar.	Oroville	Lv.	4 15		12 15		
9 00			90	Lv.	Sacramento	Ar.		8 05			
9 35			108	Lv.	Roseville	Lv.		7 25			
9 58			118	Lv.	Lincoln	Lv.		7 00			
10 14			126	Lv.	Sheridan	Lv.		6 39			
10 21			129	Lv.	Wheatland	Lv.		6 30			
10 45			142	Ar.	Marysville	Lv.		6 05			
11 19			156	Ar.	Honecut	Lv.		5 34			
11 35			163	Ar.	Palermo	Lv.		5 17			
11 50			168	Ar.	Oroville	Lv.		5 00			

OREGON LINES—PORTLAND, FOREST GROVE, CORVALLIS													
* 5 40	* 4 10	* 1 00	* 8 50	* 7 20	0	Lv.	Portland	Ar.	8 00	10 30	11 50	4 50	6 20
6 21	4 51	1 44	9 35	8 02	11	Lv.	Beaverton	Lv.	7 13	9 35	11 05	4 02	5 29
6 25	4 55	1 47	9 35	8 05	12	Lv.	St. Marys	Lv.	7 09	9 30	11 02	3 59	5 24
6 34	5 03	1 55	9 45	8 13	16	Lv.	Reedville	Lv.	7 01	9 22	11 55	3 52	5 15
6 47	5 20	2 07	9 57	8 24	21	Lv.	Hillsboro	Lv.	6 51	9 12	10 42	3 42	4 59
6 55	5 28	2 15	10 05	8 32	24	Lv.	Cornelius	Lv.	6 44	9 01	10 34	3 34	4 44
7 00	5 40	2 20	10 10	8 39	26	Lv.	Forest Grove	Lv.	* 6 40	8 55	* 10 30	* 3 30	4 37
	5 45			8 45	28	Lv.	Dilley	Lv.		8 45			4 27
	5 57			8 55	32	Lv.	Gaston	Lv.		8 32			4 16
	6 15			9 13	39	Lv.	North Yamhill	Lv.		8 22			3 55
	6 25			9 23	43	Lv.	Carlton	Lv.		8 04			4 46
	6 36			9 36	47	Lv.	St. Joseph	Lv.	f 8 54				3 35
	6 45			9 44	50	Lv.	McMinnville	Lv.	f 7 47				3 27
	6 55			9 54	54	Ar.	Whiteson	Lv.	f 7 37				3 15
				10 00	57	Lv.	Amity	Lv.					3 05
				10 44	76	Lv.	Independence	Lv.					2 20
				11 30	97	Ar.	Corvallis	Lv.					* 1 30
7 00				0	Lv.	Whiteson	Ar.		7 35				
7 21				7	Lv.	Sheridan Junct.	Lv.		7 18				
7 40				14	Ar.	Sheridan	Lv.		* 7 00				

SAN FRANCISCO, HAMILTON						SAN FRANCISCO, FRUTO					
f 7 00	0	Lv.	San Francisco	Ar.	7 28	f 8 00	0	Lv.	San Francisco	Ar.	12 28
1 45	151	Ar.	Willows	Lv.	12 50	10 05	90	Lv.	Sacramento	Ar.	10 55
4 40	0	Lv.	Willows	Ar.	12 15	2 00	149		Willows	Ar.	4 20
5 15	15		Orland	Lv.	11 35	f 2 18	151		Kurand	Lv.	f 4 02
5 20	37		Wyo.	Lv.	11 30	f 2 32	159		Millshead	Lv.	f 3 48
5 35	22		Moda	Lv.	f 11 15	f 2 47	163		Athena	Lv.	f 3 33
5 50	28	Ar.	Hamilton	Lv.	* 11 00	3 00	166	Ar.	Fruto	Lv.	f 3 20

PORTLAND, SILVERTON, AUMSVILLE AND CRABTREE													
	† 8 15	† 4 15	0	Lv.	Portland	Ar.	11 30	5 30					
	10 13	6 02	36	Ar.	Woodburn	Lv.	9 30	3 34					
		† 10 30	† 6 20	36	Lv.	Woodburn	Ar.	9 05	3 20				
		10 45	6 30	40	Lv.	McKee	Lv.	8 53	3 05				
		11 15	6 38	42	Lv.	Mt. Angel	Lv.	8 45	2 55				
		11 25	6 48	46	Ar.	Silvertion	Ar.	8 35	† 2 25				
			7 08	46	Lv.	Silvertion	Ar.	8 15	4 40				
			7 30	56	Lv.	Macleay	Lv.	7 40					
			7 38	58	Lv.	Shaw	Lv.	7 28					
			7 50	61	Lv.	Aumsville	Lv.	7 13					
			8 10	65	Lv.	West Stayton	Lv.	6 50					
			8 15	67	Lv.	North Santiam	Lv.	6 35					
			8 20	69	Lv.	Shelburn	Lv.	6 30					
			8 45	71	Lv.	West Scio	Lv.	6 23					
			9 00	76	Ar.	Crabtree	Lv.	† 6 00					

SACRAMENTO, SUISUN, NAPA JUNCTION, CALISTOGA SANTA ROSA													
* 3 30	* 7 00	0	Lv.	Sacramento	Ar.	11 00	7 10						
3 58	7 25	13	Lv.	Davis	Lv.	10 34	6 38						
4 13	7 41	21	Lv.	Dixon	Lv.	10 07	6 15						
4 18	7 47	25	Lv.	Batavia	Lv.	10 01	6 08						
4 30	7 58	29	Lv.	Elmira	Lv.	9 54	5 59						
4 46	8 13	37	Lv.	Tolenas	Lv.	9 37	5 36						
4 53	8 23	40	Ar.	Suisun	Lv.	9 31	5 28						
5 05	8 30	40	Lv.	Suisun	Ar.	8 05	4 50						
5 18	8 46	45	Ar.	Cordelia	Lv.	7 51	4 38						
5 42	9 20	53	Ar.	Napa Junction	Lv.	7 25	4 20						
5 54	9 35	53	Ar.	Napa Junction	Ar.	7 14	4 07						
6 14	9 53	61	Ar.	Napa	Lv.	6 54	3 47						
6 58	10 40	79	Ar.	St. Helena	Lv.	6 12	3 04						
7 18	11 00	87	Ar.	Calistoga	Lv.	* 5 50	2 43						
5 47	9 27	53	Lv.	Napa Junction	Ar.	7 23	4 15						
6 38	10 20	75	Ar.	Glen Ellen	Lv.	6 37	3 22						
6 52	10 35	79	Ar.	Kenwood	Lv.	6 26	3 10						
7 15	11 00	90	Ar.	Santa Rosa	Lv.	* 6 00	2 45						

PORTLAND, LAFAYETTE, DALLAS													
* 4 15	* 7 40	0	Lv.	Portland	Ar.	10 15	5 50						
4 40	8 05	7	Lv.	Oswego	Lv.	9 50	5 28						
4 58	8 19	13	Lv.	Tualatin	Lv.	9 35	5 10						
5 11	8 31	17	Lv.	Sherwood	Lv.	9 23	4 53						
5 40	9 05	26	Lv.	Newberg	Lv.	8 47	4 18						
5 47	9 12	28	Lv.	Dundee Junction	Lv.	8 37	4 08						
5 58	9 23	32	Lv.	Dayton	Lv.	8 26	3 57						
6 04	9 35	35	Lv.	Lafayette	Lv.	8 20	3 50						
6 11	9 46	37	Lv.	St. Joseph	Lv.	8 15	3 46					7 54	
6 19	9 54	40	Lv.	McMinnville	Lv.	8 06	3 37					7 47	
6 30	10 10	44	Ar.	Whiteson	Lv.	7 57	3 25					7 37	
7 27				Ballston	Lv.							7 10	
7 40				Sheridan	Lv.							* 7 00	
	7 00	10 35	53	Lv.	Perrydale	Lv.	* 7 30	2 50					
	7 30	11 05	64	Lv.	Dallas	Lv.	* 7 00	* 2 20					

SACRAMENTO, FAIR OAKS, FOLSOM, PLACERVILLE											
Motor	62	Motor	60	STATIONS				Motor	61	Motor	63
* 9 00	* 5 20	* 10 30	* 7 20	Lv.	Sacramento	Ar.	8 10	9 30	3 00	6 30	
9 17	5 35	10 47	7 36	Lv.	Brighton	Lv.	7 48	9 12	2 58	6 10	
9 48	6 03	11 18	8 06	Ar.	Jura	Lv.	7 13	8 40	2 05	5 32	
9 55	6 10	11 25	8 15	Ar.	Fair Oaks	Lv.	7 06	8 33	1 56	5 25	
9 56	6 11	11 26	8 16	Lv.	Fair Oaks	Ar.	7 05	8 32	* 1 55	5 24	
10 05	6 20	11 35	8 25	Lv.	Jura	Lv.	6 58	8 23	* 1 49	5 17	
10 25	6 39	11 55	8 43	Ar.	Folsom	Lv.	* 6 40	8 03	* 1 43	4 58	
	7 04		9 25	Ar.	Lastrobe	Lv.		7 22		4 17	
	7 49		9 55	Ar.	Shingle Springs	Lv.		6 36		3 51	
	8 04		10 09	Ar.	El Dorado	Lv.		6 32		3 37	
	8 13		10 18	Ar.	Diamond Springs	Lv.		6 35		3 30	
	8 25		10 30	Ar.	Placerville	Lv.		* 6 25		* 3 20	

FOURTH DRY FARMING CONGRESS AND SECOND INTERNATIONAL EXPOSITION OF DRY FARMING PRODUCTS BILLINGS, MONTANA, OCTOBER 25-29, 1909

Light face figures A. M.







SAN FRANCISCO, OAKLAND, ALAMEDA, BERKELEY, SAN JOSE  
AND  
STOCKTON, LODI, GALT, SACRAMENTO



VIA MARTINEZ OR NILES

86 Daily	88 Daily	38 Daily	50-38 Daily	8-136 Daily	32 Daily	84-32 Daily	82 Daily	110 Daily	Mis	STATIONS				87 Daily ex. S.	81 Daily	187 Sun. only	121-85 Daily	31 Daily	31-83 Daily	37 Daily	135-49 Daily
11 00	4 40	4 00	3 20	10 20	9 00	8 20	7 40	2 15	0	Lv. San Francisco	Ar.	8 28	10 28	11 48	10 38	4 28	4 48	7 28	12 08		
11 18	4 58	4 18	3 38	10 38	9 18	8 38	7 58	2 33	5	Ar. Oakland Pier	Ar.	8 08	10 08	11 28	10 18	4 08	4 28	7 08	11 48		
10 37	4 27	3 47	3 07	10 07	8 47	8 17	7 27		0	Lv. Berkeley	Ar.	8 40	10 20	11 40	11 00	4 40	4 40	7 00	12 01		
10 36	4 46	4 24	2 46	9 46	9 47	7 46			0	Lv. Alameda (Park St.)	Ar.	8 02	10 42	11 02	11 08	4 02	4 42	7 02	12 42		
			3 47	10 48		8 47			5	Lv. Oakland Pier	Ar.		10 02		10 12			4 12		11 42	
			3 53	10 55		8 53			7	Lv. Oakland, 16th St.	Ar.		9 56		10 04			4 05		11 34	
			4 01			9 00			10	Lv. West Berkeley	Ar.		9 48		9 56			5 55		11 24	
			4 10	11 11		9 09			14	Lv. Stege	Lv.				9 50						
			4 24						16	Lv. Richmond	Lv.				9 47			3 45		11 13	
			4 34	11 34					18	Lv. San Pablo	Lv.				9 45						
			4 36						20	Lv. Giant	Lv.				9 33					11 05	
			4 45	11 45		9 42			22	Lv. Pinole	Lv.				9 23			3 28		10 57	
			4 54	11 54		9 50			24	Lv. Vallejo Junction	Lv.				9 21			3 18		10 46	
			5 00			9 56			26	Lv. Crockett	Lv.				9 17					10 44	
			5 07	12 07		10 02			28	Lv. Port Costa	Lv.				9 16			3 12		10 40	
			5 22	12 21		10 18			30	Lv. Martinez	Lv.				9 17			3 00		10 30	
			5 35	12 29		10 26			32	Lv. Avon	Lv.				9 17					10 23	
			5 49	12 44		10 40			34	Lv. Bay Point	Lv.				9 16			2 48		10 16	
			5 59	12 55		10 50			36	Lv. Cornwall	Lv.				9 16			2 35		10 00	
			6 12			11 06			38	Lv. Antioch	Lv.				9 15			2 28		9 52	
			6 25	1 25		11 20			40	Lv. Brentwood	Lv.				9 15			2 13		9 36	
						11 28			42	Lv. Byron	Lv.				9 14			2 02		9 25	
									44	Lv. Bethany	Lv.				8 01			1 51		9 08	
									46	Lv. Tracy	Lv.				7 52			1 35		8 58	

STOCKTON-LODI-WOODBRIDGE-SACRAMENTO MOTOR SERVICE

*5 50	*5 00	*3 20	*1 40	*11 25	*10 30	*9 30	*8 00	Lv. Stockton	Ar.	7 15	8 47	9 47	10 47	1 15	2 48	3 50	4 45	6 18	314 Daily ex. Sun.	32 Daily	Miles	STATIONS	131-31 Daily	313 Daily Ex. Sun.	
6 23	5 28	3 50	2 08	11 55	10 57	9 58	8 30	Ar. Lodi	Lv.	6 55	8 20	9 20	10 20	1 20	2 20	3 20	4 15	5 50				Ar. San Francisco	Ar.	4 28	12 08
								Lv. Lodi	Lv.											9 00	0	Lv. Stockton	Lv.	12 01	8 50
								Lv. Lodi	Lv.											9 00	0	Lv. Galt	Lv.	11 10	7 58
								Lv. Woodbridge	Lv.											9 00	0	Lv. Galt	Lv.	11 02	7 15
																				9 00	0	Lv. Galt	Lv.	11 02	7 58
																				9 00	0	Lv. Cicero	Lv.	11 00	6 50
																				9 00	0	Lv. Carbondale	Lv.	10 06	16 20
																				9 00	0	Lv. Clarksons	Lv.	9 50	5 47
																				9 00	0	Lv. Lone	Lv.	9 50	5 45

STOCKTON, OAKDALE, MERCED

306 Daily Ex. Sun.	154 Daily Ex. Sun.	152 Daily	Miles	STATIONS	151 Daily	1 53 Daily Ex. Sun.	305 Daily Ex. Sun.
8 10	1 20	1 30	0	Lv. Stockton	Ar.	11 45	3 45
8 50	1 48	1 58	13	Ar. Peters	Lv.	11 15	3 12
				Ar. Milton	Lv.		2 40
				Lv. Peters	Ar.	11 15	3 05
				Lv. Farmington	Lv.	11 05	2 45
				Lv. Oakdale	Lv.	10 35	1 30
				Lv. Waterford	Lv.	9 38	12 25
				Lv. Hickman	Lv.	9 30	12 15
				Lv. Montpelier	Lv.	9 15	11 55
				Lv. Merced	Lv.	8 10	

STOCKTON, OAKDALE, ANGELS, TUOLUMNE

32 Miles	STATIONS	31
* 9 00	Lv. San Francisco	Ar. 4 28
1 15	Lv. Stockton	Lv. 12 06
1 30	Lv. Stockton	Ar. 11 45
2 40	Lv. Oakland	Lv. 10 35
2 45	Lv. Oakland	Ar. 10 30
f 3 17	Lv. Paulsell	Lv. 9 57
f 3 32	Lv. Warnerville	Lv. 9 42
f 3 41	Lv. Cooperstown	Lv. 9 33
f 4 08	Lv. Keystone	Lv. 9 09
4 24	Lv. Chinese	Lv. 8 52
4 40	Lv. Jamestown	Lv. 8 35
6 35	Lv. Angels	Lv. 6 45
4 45	Lv. Jamestown	Ar. 8 25
5 05	Lv. Sonora	Lv. 8 11
5 45	Lv. Tuolumne	Ar. * 7 35

STOCKTON, LODI, VALLEY SPRING

174 Sun. only	312 Daily Ex. Sun.	32-172 Daily	Miles	STATIONS	171 Daily	173 Sun. only	311 Daily Ex. Sun.
2 15	2 15	9 00	0	Lv. San Francisco	Ar.	4 28	10 38
5 42	5 42	1 20	92	Lv. Stockton	Lv.	12 01	6 50
6 04	6 04	1 48	104	Ar. Lodi	Lv.	11 30	6 23
8 30	7 10	1 55	104	Lv. Lodi	Ar.	11 20	4 25
8 44	7 30	2 10	112	Lv. Lockford	Lv.	11 00	4 08
8 51	7 55	2 20	116	Lv. Clements	Lv.	10 50	3 59
9 05	8 20	2 35	122	Lv. Wallace	Lv.	10 35	3 45
9 20	8 50	2 50	127	Lv. Helisma	Lv.	10 20	3 27
9 45	9 30	3 10	131	Ar. Valley Spring	Lv.	10 00	3 15

Light face figures A. M. Dark face figures P. M. \* Daily. f Flag stop to receive or discharge passengers. § Stop Saturday only to receive passengers. r Stops on signal to receive passengers. s Stops to discharge passengers.

YELLOWSTONE PARK VIA OGDEN-SEASON, JUNE 16 TO SEPTEMBER 26



SAN FRANCISCO, SAN MATEO, REDWOOD, PALO ALTO, MOUNTAIN VIEW, SANTA CLARA, SAN JOSE, VIA BAY SHORE



Miles	STATIONS	32 Daily	22 Daily	84 Daily	36 Daily	24 Daily	38 Daily	40 Daily	90 Sat.	42 Daily	28 Daily	86 Ex Sun	30 Daily	10 Daily	44 Daily	46 Ex Sun	88 Daily	48 Ex Sun	50 Ex Sun	52 Daily	54 Ex Sun	56 Daily	18 Daily	60 Daily
0.0	Lv. San Francisco (3rd St.)	6 40	8 00	8 05	8 20	9 00	10 40	11 40	1 00	2 00	3 00	3 15	3 20	4 00	4 20	5 00	5 10	5 20	5 25	5 40	6 00	6 30	8 00	11 45
9.3	Lv. South San Francisco	6 57			8 37		10 57	11 57	1 17	2 18		3 35	3 37		4 37					5 57	6 00	6 47		12 02
14.7	Lv. San Bruno	7 01			8 42		11 01	12 01	1 21	2 22										6 05	6 20	6 55		12 05
17.4	Lv. Millbrae	7 05			8 50		11 05	12 05	1 25	2 27										6 05	6 20	6 55		12 10
18.9	Lv. Easton				8 50		11 05	12 05	1 25	2 27										6 05	6 20	6 55		12 12
20.0	Lv. Burlingame	7 10			8 54		11 10	12 09	1 30	2 30										6 07	6 27	6 57		12 12
21.6	Lv. San Mateo	7 15			8 54		11 14	12 13	1 34	2 34										6 07	6 27	6 57		12 15
24.0	Lv. Beresford	7 21			9 00		11 20	12 19	1 38	2 38		3 45	3 53							6 07	6 27	6 57		12 19
25.6	Lv. Belmont	7 25			9 06		11 23	12 21	1 41	2 41										6 07	6 27	6 57		12 19
26.9	Lv. San Carlos	7 29			9 12		11 26	12 24	1 44	2 44										6 07	6 27	6 57		12 25
29.0	Lv. Redwood	7 34			9 17		11 31	12 28	1 48	2 48		3 56	4 04							6 07	6 27	6 57		12 28
31.5	Lv. Fair Oaks	7 39			9 22		11 36	12 33	1 51	2 51										6 07	6 27	6 57		12 31
32.6	Lv. Menlo Park	7 42			9 25		11 39	12 36	1 53	2 53										6 07	6 27	6 57		12 35
33.9	Lv. Palo Alto	7 46			9 29		11 43	12 40	1 56	2 56		4 05	4 12							6 07	6 27	6 57		12 40
35.4	Lv. Mayfield	7 52			9 35		11 47	12 44	1 59	2 59		4 10	4 17							6 07	6 27	6 57		12 43
39.8	Lv. Mountain View	8 00			9 41		11 53	12 52	2 00											6 07	6 27	6 57		12 47
42.6	Lv. Sunnyvale	8 10			9 47		11 58	12 57												6 07	6 27	6 57		12 52
44.0	Lv. Lawrence	8 18			9 51		12 02	1 01												6 07	6 27	6 57		12 59
48.0	Lv. Santa Clara	8 25			9 58		12 08	1 08												6 07	6 27	6 57		1 04
50.7	Ar. San Jose (Market St.)	8 25	9 10		10 05	10 30	12 15	1 15				4 10	4 19	5 10	5 45	6 25	6 35	6 49	7 15	7 10	8 03	9 20	1 13	1 20

SAN JOSE, SANTA CLARA, MOUNTAIN VIEW, PALO ALTO, REDWOOD, SAN MATEO, SAN FRANCISCO, VIA BAY SHORE

Miles	STATIONS	33 Daily	35 Daily	37 Daily	39 Ex Sun	41 Ex Sun	17 Daily	43 Daily	45 Daily	47 Daily	83 Ex Sun	29 Daily	9 Daily	27 Daily	49 Daily	85 Ex Sun	51 Daily	23 Daily	89 Sat.	53 Daily	55 Daily	59 Daily	31 Daily	87 Daily	81 Daily	21 Daily
0.0	Lv. San Jose (Market St.)	5 00	5 15	6 10		6 50	7 15	7 20	7 30	8 05	9 05	10 25	11 10	11 25	1 15	2 35	4 05	5 25	6 00	6 00	6 00	7 30		9 15	10 30	
2.7	Lv. Santa Clara	5 06	5 21	6 15		6 55	7 20	7 35	8 10	9 10	10 10	11 10	11 25	1 15	2 35	4 05	5 25	6 00	6 00	6 00	7 30		9 15	10 30		
6.3	Lv. Lawrence	5 12	5 27	6 21		7 01	7 26	7 41	8 16	9 16	10 16	11 16	11 31	1 21	2 41	4 11	5 31	6 06	6 06	6 06	7 36		9 21	10 36		
8.1	Lv. Sunnyvale	5 16	5 31	6 25		7 05	7 30	7 45	8 20	9 20	10 20	11 20	11 35	1 25	2 45	4 15	5 35	6 10	6 10	6 10	7 40		9 25	10 40		
10.9	Lv. Mountain View	5 21	5 36	6 30		7 10	7 35	7 50	8 25	9 25	10 25	11 25	11 40	1 30	2 50	4 20	5 40	6 15	6 15	6 15	7 45		9 30	10 45		
15.3	Lv. Mayfield	5 27	5 42	6 36		7 16	7 41	7 56	8 31	9 31	10 31	11 31	11 46	1 36	2 56	4 26	5 46	6 21	6 21	6 21	7 51		9 36	10 51		
16.8	Lv. Palo Alto	5 31	5 46	6 40		7 20	7 45	8 00	8 35	9 35	10 35	11 35	11 50	1 40	3 00	4 30	5 50	6 25	6 25	6 25	7 55		9 40	10 55		
18.1	Lv. Menlo Park	5 35	5 50	6 44		7 24	7 49	8 04	8 39	9 39	10 39	11 39	11 54	1 44	3 04	4 34	5 54	6 29	6 29	6 29	7 59		9 44	10 59		
19.2	Lv. Fair Oaks	5 39	5 54	6 48		7 28	7 53	8 08	8 43	9 43	10 43	11 43	11 58	1 48	3 08	4 38	5 58	6 33	6 33	6 33	8 03		9 48	11 03		
21.7	Lv. Redwood	5 42	5 57	6 51		7 32	7 57	8 12	8 47	9 47	10 47	11 47	12 02	1 52	3 12	4 42	6 02	6 37	6 37	6 37	8 07		9 52	11 07		
23.8	Lv. San Carlos	5 46	6 01	6 55		7 36	8 01	8 16	8 51	9 51	10 51	11 51	12 06	1 56	3 16	4 46	6 06	6 41	6 41	6 41	8 11		9 56	11 11		
25.1	Lv. Belmont	5 49	6 04	6 58		7 39	8 14	8 29	9 04	10 04	11 04	12 04	12 19	2 09	3 29	4 59	6 19	6 54	6 54	6 54	8 24		10 04	11 19		
26.7	Lv. Beresford	5 52	6 07	7 01		7 42	8 17	8 32	9 07	10 07	11 07	12 07	12 22	2 12	3 32	5 02	6 22	6 57	6 57	6 57	8 27		10 07	11 22		
29.1	Lv. San Mateo	5 56	6 11	7 05		7 46	8 21	8 36	9 11	10 11	11 11	12 11	12 26	2 16	3 36	5 06	6 26	7 01	7 01	7 01	8 31		10 11	11 26		
30.7	Lv. Burlingame	6 00	6 15	7 09		7 50	8 25	8 40	9 15	10 15	11 15	12 15	12 30	2 20	3 40	5 10	6 30	7 05	7 05	7 05	8 35		10 15	11 30		
31.3	Lv. Easton	6 04	6 19	7 13		7 54	8 29	8 44	9 19	10 19	11 19	12 19	12 34	2 24	3 44	5 14	6 34	7 09	7 09	7 09	8 39		10 19	11 34		
33.3	Lv. Millbrae	6 04	6 19	7 13		7 54	8 29	8 44	9 19	10 19	11 19	12 19	12 34	2 24	3 44	5 14	6 34	7 09	7 09	7 09	8 39		10 19	11 34		
36.0	Lv. San Bruno	6 09	6 24	7 18		7 59	8 34	8 49	9 24	10 24	11 24	12 24	12 39	2 29	3 49	5 19	6 39	7 14	7 14	7 14	8 44		10 24	11 39		
37.7	Lv. South San Francisco	6 13	6 28	7 22		8 03	8 38	8 53	9 28	10 28	11 28	12 28	12 43	2 33	3 53	5 23	6 43	7 18	7 18	7 18	8 48		10 28	11 43		
50.7	Ar. San Francisco (3rd St.)	6 30	6 45	7 39		8 20	8 55	9 10	9 45	10 45	11 45	12 45	1 00	2 20	3 50	5 20	6 40	7 15	7 15	7 15	8 50		10 45	11 60		

SAN FRANCISCO, OAKLAND, ALAMEDA, BERKELEY AND SAN LEANDRO, NILES, NEWARK, SAN JOSE VIA NILES OR NEWARK

98 Daily	96 Daily	506 Daily	516 Daily	94 Daily	558 Daily	92 Daily	502 Daily	90 Daily	514 Daily	Mis.	STATIONS	89 Daily	91 Daily	93 Daily	505 Daily	95 Daily	501 Daily	97 Daily	515 Daily	557 Daily
6 40	5 20	5 00	3 00	2 40	2 00	1 20	8 00	6 40		0	Lv. San Francisco, Mkt. St. Depot.	7 08	7 48	9 28	9 28	2 48	5 48	6 48	8 28	9 58
6 58	5 38	5 18	3 18	2 58	2 18	1 38	8 18	6 58		4	Lv. Oakland Pier	6 48	7 28	9 08	9 08	2 28	5 28	6 28	8 08	9 38
6 27	5 07	4 47	2 47	2 27	1 47	12 47	7 47	6 27		0	Lv. Berkeley	7 20	8 00	9 40	9 40	2 20	5 40	6 40	8 00	9 30
6 46	5 26	5 06	3 06	2 46	2 06	1 06	8 06	6 46		0	Ar. Oakland Pier	7 00	7 40	9 20	9 20	2 20	5 20	6 20	8 00	9 20
7 16	5 59	5 37	3 34	3 19	2 36	1 57	8 36	7 17	4 55	8	Lv. Oakland, First & Broadway	6 30	7 11	8 50	8 55	2 02	5 08	6 08	7 43	9 10
7 24	6 07	5 45	3 42	3 27	2 44	2 05	8 44	7 25	5 04	11	Lv. Fruitvale	6 20	7 03	8 42	8 45	1 53	5 00	6 00	7 32	9 02
6 46	5 46	5 24	3 46	3 24	2 24	1 46	8 24	6 46		0	Lv. Alameda (Park St.)	6 42	7 21	9 02	9 02	2 02	5 22	6 22	7 42	9 47
		5 51			2 50		8 52		5 12		Lv. Elmhurst						4 53		7 20	8 54
		6 06			3 03		9 07		5 27	14	Lv. Russell					8 31	4 35		7 02	8 38
		6 09			3 06		9 09		5 29	23	Lv. Mt. Eden					8 19	4 35		7 02	8 35
		6 18			3 14</															



**SAN FRANCISCO, MAYFIELD, LOS ALTOS, LOS GATOS OAKLAND, ALAMEDA, BERKELEY, NEWARK AND SAN JOSE, WRIGHTS, BOULDER CREEK, SANTA CRUZ**



54-508 Sat. only	54 Ex. Sun.	52-550 508 Sun. only	45-548 Ex. Sun.	88 Daily	86 Ex. Sun.	42-546 58 Ex. Sun.	38-544 Daily	36-542 502 Daily	84 Daily	Mls.	STATIONS	503-541 43 Mon. only	541-43 Ex. Sun.	43-47 Sun. only	83 Ex. Sun.	545-49 Daily	85 Daily	547-51 Ex. Sun.	501549 53 Sun. only	551-55 Ex. Sun.	87 Daily	39 Daily	
6 00	6 00	5 40	5 20	5 10	3 15	2 00	10 40	8 20	8 05	0	Lv. San Francisco, (3d St.) Ar.	8 40	8 40	9 40	9 45	1 10	1 25	3 20	5 40	7 20	9 50	8 00	.....
6 29	6 29	6 07	5 56	5 37	3 56	2 34	11 10	8 54	8 37	20	Lv. Burlingame Ar.	8 14	8 14	9 07	9 12	12 36	2 47	5 10	6 50	9 17	7 30	.....	
6 33	6 33	6 14	5 56	5 37	3 56	2 38	11 14	9 00	8 46	21	Lv. San Mateo Ar.	8 11	8 11	9 03	9 13	12 32	2 43	5 06	6 45	9 17	7 26	.....	
6 48	6 48	6 32	.....	5 48	.....	2 57	11 31	9 17	8 46	29	Lv. Redwood Ar.	7 59	7 59	8 48	8 58	12 15	2 29	4 50	6 25	9 05	7 12	.....	
6 56	6 56	6 40	.....	.....	4 05	3 06	11 39	9 25	.....	32	Lv. Menlo Park Ar.	7 52	7 52	8 40	.....	12 07	2 21	4 42	6 13	.....	7 06	.....	
7 00	7 00	6 45	6 05	6 00	4 10	3 11	11 43	9 29	8 55	33	Lv. Palo Alto Ar.	7 48	7 48	8 36	8 49	12 02	2 17	4 37	6 09	8 58	7 03	.....	
7 05	7 05	6 49	6 10	6 05	4 10	3 17	11 47	9 33	9 00	35	Lv. Mayfield Ar.	7 45	7 45	8 32	8 45	11 58	2 13	4 33	6 04	8 55	6 55	.....	
7 05	7 05	6 50	6 10	6 05	4 20	3 20	11 50	9 35	9 00	35	Lv. Mayfield Ar.	7 44	7 44	8 30	8 45	11 15	2 30	2 10	4 30	5 40	8 55	6 55	
7 14	7 14	7 01	6 20	6 15	.....	3 21	12 01	9 46	9 10	40	Lv. Los Altos Ar.	7 35	7 35	8 20	8 39	11 06	12 22	2 00	4 21	5 31	8 47	6 47	
.....	.....	.....	.....	.....	.....	3 36	.....	9 51	.....	42	Lv. Loma Ar.	.....	.....	8 16	.....	.....	.....	1 56	4 16	.....	.....	6 43	
7 24	7 24	7 13	6 31	.....	.....	3 33	12 13	9 58	.....	44	Lv. Mont Vista Ar.	7 25	7 25	8 10	.....	10 55	.....	1 50	4 10	5 20	.....	6 37	
7 31	7 31	7 24	6 39	.....	.....	3 54	12 24	10 09	.....	48	Lv. Congress Junction Ar.	7 16	7 16	8 02	.....	10 47	.....	1 42	4 02	5 13	.....	6 30	
7 33	7 33	7 26	6 41	.....	.....	3 55	12 26	10 11	.....	50	Lv. Quito Ar.	.....	.....	8 00	.....	10 45	.....	1 40	4 00	5 10	.....	6 28	
7 36	7 36	7 30	6 46	.....	.....	4 00	12 32	10 17	.....	51	Lv. Vasona Junction Ar.	7 10	7 10	7 57	.....	10 41	.....	1 36	3 56	5 05	.....	6 25	
7 45	7 45	7 40	6 55	.....	.....	4 10	12 40	10 25	9 40	54	Lv. Los Gatos Ar.	7 05	7 05	7 50	8 15	10 35	11 55	1 30	3 50	5 00	8 20	6 20	
8 10	8 10	.....	.....	.....	.....	4 42	.....	10 07	9 47	57	Lv. Alma Ar.	6 52	.....	8 04	.....	.....	.....	.....	3 03	.....	.....	.....	
8 25	8 25	.....	.....	.....	.....	4 53	.....	10 00	10 00	61	Lv. Wright Ar.	6 40	.....	7 52	.....	.....	.....	.....	2 51	.....	8 01	.....	
8 34	8 34	.....	.....	.....	.....	5 02	.....	10 09	10 09	63	Lv. Laurel Ar.	6 30	.....	7 43	.....	11 30	.....	.....	2 42	.....	.....	.....	
8 40	8 40	.....	.....	.....	.....	5 08	.....	10 15	10 15	65	Lv. Glenwood Ar.	6 24	.....	7 37	.....	11 20	.....	.....	2 36	.....	.....	.....	
.....	.....	.....	.....	.....	.....	.....	.....	.....	.....	72	Lv. Mt. Hermon Ar.	.....	.....	.....	.....	.....	.....	.....	.....	.....	.....	.....	
9 10	9 10	.....	.....	.....	.....	5 35	.....	10 45	10 45	72	Lv. Felton Ar.	5 55	.....	7 10	.....	10 45	.....	.....	2 07	.....	7 20	.....	
9 13	9 13	.....	.....	.....	.....	5 37	.....	10 47	10 47	73	Lv. Big Trees Ar.	5 52	.....	7 07	.....	10 40	.....	.....	2 03	.....	7 15	.....	
9 40	9 40	.....	.....	.....	.....	6 05	.....	11 10	11 10	79	Lv. Santa Cruz Ar.	5 30	.....	6 45	.....	10 20	.....	.....	1 40	.....	6 55	.....	

**SAN FRANCISCO, OAKLAND, LOS GATOS, WRIGHT, SANTA CRUZ.**

506-508 Sat. Sun.	506 Daily	558 Daily	502 Daily	STATIONS	505 Daily	503-505 Sun. Mon.	501 Daily	557 Daily
5 00	5 00	2 00	8 00	Lv. San Francisco (Mkt. St.) Ar.	9 28	9 28	5 48	9 58
5 28	5 28	2 27	8 27	Lv. Oakland Pier Ar.	9 04	9 04	5 18	9 19
5 37	5 37	2 36	8 36	Lv. Oakland (1st & B dwy.) Ar.	8 54	8 54	5 08	9 10
4 47	4 47	1 47	7 47	Lv. Berkeley Ar.	9 40	9 00	5 40	10 20
5 24	5 24	2 24	8 24	Lv. Alameda (Park St.) Ar.	9 02	9 02	5 02	9 47
5 45	5 45	2 44	8 44	Lv. Fruitvale Ar.	8 45	8 45	5 00	9 02
5 51	5 51	2 50	8 52	Lv. Elmhurst Ar.	.....	.....	4 53	8 54
5 56	5 56	2 54	8 57	Lv. Mulford Ar.	8 31	8 31	4 46	8 48
6 01	6 01	2 59	9 02	Lv. Robert Ar.	8 26	8 26	4 41	8 43
6 06	6 06	3 03	9 07	Lv. Russell Ar.	8 21	8 21	4 35	8 38
6 09	6 09	3 06	9 09	Lv. Mt. Eden Ar.	8 19	8 19	4 33	8 35
6 18	6 18	3 14	9 17	Lv. Alvarado Ar.	8 12	8 12	4 26	8 28
6 31	6 31	3 27	9 32	Lv. Newark Ar.	8 03	8 03	4 15	8 17
6 36	6 36	3 32	9 38	Lv. Mowry Ar.	.....	.....	4 08	8 10
6 44	6 44	3 39	9 47	Lv. Drawbridge Ar.	.....	.....	4 02	8 02
6 51	6 51	3 44	9 53	Lv. Alviso Ar.	7 46	7 46	3 58	7 58
6 57	6 57	3 53	10 00	Lv. Agnew Ar.	7 41	7 41	3 53	7 52
7 05	7 05	4 00	10 10	Lv. Santa Clara Ar.	7 35	7 35	3 45	7 45
7 15	7 15	4 10	10 20	Lv. San Jose (Alameda) Ar.	7 25	7 25	3 35	7 35
7 30	7 30	.....	10 40	Lv. Campbell Ar.	7 10	7 10	3 25	.....
7 55	7 55	4 38	11 00	Lv. Los Gatos Ar.	7 00	7 00	3 12	7 10
8 10	8 10	4 42	11 07	Lv. Alma Ar.	6 52	6 52	3 03	7 05
8 25	8 25	4 53	11 21	Lv. Wright Ar.	6 40	6 40	2 51	6 55
8 34	8 34	5 02	11 30	Lv. Laurel Ar.	6 30	6 30	2 42	6 45
8 40	8 40	5 08	11 36	Lv. Glenwood Ar.	6 24	6 24	2 36	6 37
.....	.....	.....	.....	Lv. Mt. Hermon Ar.	.....	.....	.....	.....
9 10	9 10	5 35	12 01	Lv. Felton Ar.	5 55	5 55	2 07	6 08
9 13	9 13	5 37	12 03	Lv. Big Trees Ar.	5 52	5 52	2 03	6 08
9 40	9 40	6 05	12 30	Lv. Santa Cruz Ar.	5 30	5 30	1 40	5 40

**SANTA CRUZ OR PACIFIC GROVE AND SALINAS.**

5 35	.....	*11 20	.....	Lv. Santa Cruz Ar.	10 40	1 35	6 45	9 50
6 35	.....	12 12	10 35	Lv. Watsonville Ar.	9 40	12 45	5 55	8 55
6 45	.....	12 20	10 40	Lv. Pajaro Ar.	9 30	12 40	5 45	8 50
7 25	.....	1 05	11 10	Lv. Castroville Ar.	9 00	11 57	5 15	8 20
7 45	.....	1 20	11 30	Lv. Salinas Ar.	8 05	*11 40	*5 50	*8 05
*6 30	*5 55	*10 10	.....	Lv. Pacific Grove Ar.	2 05	7 00	9 15	.....
6 38	6 05	10 20	.....	Lv. Monterey Ar.	1 53	6 48	9 04	.....
6 43	6 09	10 28	.....	Lv. Del Monte Ar.	1 49	6 43	8 58	.....
7 20	6 45	11 00	.....	Lv. Castroville Ar.	1 15	6 10	8 25	.....
7 45	7 05	11 30	.....	Lv. Salinas Ar.	*11 40	*5 00	*8 05	.....

**SANTA CRUZ AND PACIFIC GROVE.**

Lv. Santa Cruz	.....	8 05	*9 45	*11 20	*5 35
Lv. Watsonville	.....	9 05	10 35	12 12	6 35
Ar. Del Monte	.....	11 05	11 47	1 49	8 58
Ar. Monterey	.....	11 10	11 50	1 53	9 04
Ar. Pacific Grove	.....	11 20	11 59	2 05	9 15
Lv. Pacific Grove	.....	*8 10	*10 10	*4 10	*6 30
Lv. Monterey	.....	8 18	10 20	4 20	6 38
Lv. Del Monte	.....	8 30	10 28	4 25	6 43
Ar. Watsonville	.....	9 40	12 45	5 55	8 55
Ar. Santa Cruz	.....	10 40	1 35	6 45	9 50

**SACRAMENTO AND SAN JOAQUIN VALLEY AND SANTA CRUZ**

39	Miles	STATIONS	40
*12 01	0	Lv. Sacramento Ar.	1 20
12 54	27	Lv. Galt Ar.	12 27
1 08	36	Lv. Lodi Ar.	12 13
1 30	48	Lv. Stockton Ar.	11 47
1 45	56	Ar. Lathrop Ar.	11 29
12 45	68	Ar. Tracy Ar.	11 12
5 50	5	Lv. Bakersfield Ar.	7 45
7 30	55	Lv. Porterville Ar.	5 47
8 32	83	Lv. Visalia Ar.	4 44
9 10	.....	Lv. Hanford Ar.	5 10
9 25	109	Lv. Selma Ar.	3 50
10 10	124	Lv. Fresno Ar.	3 20
11 25	179	Lv. Merced Ar.	1 50
1 18	248	Ar. Tracy Ar.	11 35
2 06	68	Lv. Tracy Ar.	11 07
3 02	92	Lv. Livermore Ar.	10 23
3 40	110	Lv. Niles Ar.	9 52
3 59	116	Lv. Newark Ar.	9 33
4 45	132	Ar. San Jose (S.P.C.Ry.) Ar.	8 45
5 33	148	Lv. Wright Ar.	8 10
5 47	152	Ar. Glenwood Ar.	7 53
6 08	160	Ar. Felton Ar.	7 25
6 35	166	Ar. Santa Cruz Ar.	*7 00

**FELTON, BROOKDALE, BOULDER CREEK**

Sat. Only	Daily	Daily	Daily	ExSun	Miles	STATIONS	ExSun	Daily	Daily	Daily	Sat. Only		
9 20	6 30	4 20	10 50	9 25	7 15	0 0	Lv. Felton Ar.	7 05	9 15	10 40	4 10	5 30	9 10
9 35	6 44	4 34	11 05	9 39	7 29	3 6	Ar. Ben Lomond Ar.	6 51	9 01	10 26	3 56	5 16	8 56
9 44	6 54	4 44	11 14	9 49	7 39	5 9	Ar. Brookdale Ar.	6 41	8 51	10 16	3 46	5 06	8 46
9 50													



SAN FRANCISCO, BERKELEY, OAKLAND, SAN JOSE  
AND  
GILROY, TRES PINOS, SANTA CRUZ, DEL MONTE  
PACIFIC GROVE, SALINAS



	18	10	30	28	24	22	82	32	Miles	STATIONS	17	29	9	27	23	31	81	21		
	Daily	Daily	Daily	Daily	Daily	Daily	Sun.	Daily			Daily	Daily	Daily	Daily	Daily	Daily	Sun.	Daily		
	8 00	4 00	3 20	3 00	9 00	8 00	7 00	6 40	0	Lv. San Francisco 3rd and T. Ar.	8 30	10 25	11 40	12 30	4 00	8 50	10 50	11 45		
	8 25		3 49				7 27	7 10	15	Lv. Burlingame . . . . . Lv.	9 57						10 19			
	8 29		3 53	b 3 28	9 31		7 31	7 15	22	Lv. San Mateo . . . . . Lv.	9 53			11 57	3 26	8 17	10 14	11 14		
	8 43		4 09	b 3 38	9 44		7 45	7 34	29	Lv. Redwood . . . . . Lv.	7 47	9 40		11 44	3 13	8 04	9 58			
	8 53		4 22	b 3 45	9 53		7 56	7 46	34	Lv. Palo Alto . . . . . Lv.		9 31		11 34	3 03	7 54	9 47	11 02		
			4 27				7 52	7 52	35	Lv. Mayfield . . . . . Lv.							9 42	10 55		
			4 33		10 04		8 06	8 00	40	Lv. Mountain View . . . . . Lv.					2 54		9 35			
			4 49		10 20		8 20	8 18	48	Lv. Santa Clara . . . . . Lv.		9 10			2 41		9 20			
	9 20	5 10	4 55	4 10	10 30	9 10	8 25	8 25	51	Ar. San Jose . . . . . Lv.	7 15	9 05	10 25	11 10	2 35	7 30	9 15	10 30		
			6 40	2 40		8 00	6 40		0	Lv. San Francisco Mkt St Ar.	9 28			2 48	5 48					
	7 07	3 10	3 10		8 27	7 07			5	Lv. Oakland Pier . . . . . Ar.	9 02			2 12	5 18					
	7 16	3 19	3 19		8 36	7 17			8	Lv. Oakland 1st & By Ar.	8 50			2 02	5 08					
			6 27	2 47	2 47	7 47	6 27		0	Lv. Berkeley . . . . . Ar.	9 40			2 40	5 40					
	6 47	2 46	2 46		8 25	6 47			0	Lv. Alameda (Park St) Ar.	9 02			2 01	5 02					
			7 24	3 27	3 27	8 44	7 25		11	Lv. Fruitvale . . . . . Lv.	8 42			1 53	5 00					
			8 50	4 55	4 55	10 20	8 50		45	Ar. Santa Clara . . . . . Ar.					3 45					
						10 30			48	Ar. San Jose . . . . . Lv.	7 20			12 30						
			9 40	5 20	5 05	4 15	10 40	9 15	8 30	51	Lv. San Jose . . . . . Ar.	7 00	9 00	10 15	11 05	2 25	7 20	9 10	10 25	
					5 09				8 39	52	Lv. San Jose (4th St.) Lv.		8 55							
					5 16		10 53		8 47	56	Lv. Hillsdale . . . . . Lv.		8 47			2 12				
	f 9 54				5 19		10 58		8 53	58	Lv. Edenvale . . . . . Lv.		8 43			2 07	f 7 05			
	10 12				5 29		11 09		9 03	63	Lv. Coyote . . . . . Lv.		8 29			1 55	6 55	8 46		
					5 34		11 14		9 08	66	Lv. Perry . . . . . Lv.		8 23			1 49				
					5 39		11 19		9 13	69	Lv. Madrone . . . . . Lv.		8 17			1 43				
	10 28				5 43		11 23	9 01	9 16	71	Lv. Morganhill . . . . . Lv.		8 13			1 38	6 42	8 31		
					5 50		11 31		9 25	75	Lv. San Martin . . . . . Lv.		8 02			1 28		8 23		
					5 55		11 35		9 29	77	Lv. Rucker . . . . . Lv.		7 57			1 22				
	10 50	6 19	6 00	5 00	11 45		9 15	9 35	81	Ar. Gilroy . . . . . Ar.	5 55	7 50		10 10	1 14	6 19	8 10	9 25		
			6 25		1 15			9 40	95	Ar. Hollister . . . . . Lv.		6 59			10 55	4 05				
			7 07		2 00			10 25	101	Ar. Tres Pinos . . . . . Lv.		6 40								
			10 50	6 19	6 00	5 00	11 45	9 15	9 35	81	Lv. Gilroy . . . . . Ar.	5 55	7 50		10 10	1 14	6 19	8 10	9 25	
			11 11		6 15		12 59	9 55	87	Lv. Sargent . . . . . Lv.		7 39			12 59	7 58				
			11 21		6 25	5 24	12 10	9 42	10 10	92	Lv. Chittenden . . . . . Lv.	f 5 24	7 28		9 42	12 48	5 54	7 47		
			11 28		6 31		12 17	10 17	95	Lv. Aromas . . . . . Lv.	f 5 16	7 21			12 40	7 40				
	No. 121		11 40	6 55	6 40	5 49	12 25	10 45	10 00	100	Ar. Pajaro . . . . . Lv.	5 00	7 10	8 40	9 25	12 30	5 40	7 30	8 45	No. 504
					5 45	12 40			100	Lv. Pajaro . . . . . Ar.				9 10	12 20			f 6 45	10 40	
					5 55	12 45			102	Lv. Watsonville . . . . . Lv.				9 05	12 12			f 6 35	10 35	
					6 22	1 12			113	Lv. Aptos . . . . . Lv.				8 30	11 45			6 00	10 10	
					6 32	1 20			116	Lv. Capitola . . . . . Lv.				8 20	11 35			5 50	10 00	
					f	f			118	Lv. Twin Lakes . . . . . Lv.				f	f			f	f	
					f	f			119	Lv. Seabright . . . . . Lv.				f	f			f	f	
					6 45	1 35			121	Ar. Santa Cruz . . . . . Lv.				8 05	11 20			5 35	* 9 45	
					5 40	12 35	10 45	10 00	10 35	100	Lv. Pajaro . . . . . Ar.	5 00	7 10	8 40	9 25	12 30	5 40	7 30	8 45	
					6 10	1 05	11 10	10 25	11 00	110	Ar. Castroville . . . . . Lv.	4 35	6 45	8 15	9 00	11 57	5 15	7 05	8 20	
					6 10	1 05	11 10	10 25	11 00	110	Lv. Castroville . . . . . Ar.				9 00	11 00	5 00	7 00	7 20	No. 143
					6 43	1 49	11 47	11 05	11 47	125	Ar. Del Monte . . . . . Lv.				8 30	10 28	4 25	6 22	6 43	6 45
					6 48	1 53	11 50	11 10	11 50	126	Ar. Monterey . . . . . Lv.				8 18	10 20	4 20	6 18	6 38	6 09
					7 00	2 05	11 59	11 20	11 59	128	Ar. Pacific Grove . . . . . Lv.				8 10	10 10	4 10	6 10	6 30	6 05
					6 50	1 05	11 10	11 00	110	Lv. Castroville . . . . . Ar.	4 35	6 45	8 15		11 57	5 15			8 20	5 55
					7 05	1 20	11 30	11 15	118	Ar. Salinas . . . . . Lv.	4 20	6 30	8 00		11 40	5 00			8 05	

PASO ROBLES HOT SPRINGS

On the Coast Line of the

SOUTHERN PACIFIC

Midway between San Francisco and Los Angeles

Marvelous health-giving springs.  
Hot sulphur, mud and medicinal baths.  
Finest equipped bathhouse for remedial uses of mineral waters in America.

EQUABLE CLIMATE  
DELIGHTFUL SURROUNDINGS  
BEAUTIFUL DRIVES AND WALKS  
EXCELLENT HOTEL AND CUISINE

10 days stopover allowed on first-class rail and Pullman tickets.

CALIFORNIA MISSIONS

Name	Founded	Located in or Near
San Francisco Solano	July 4, 1823	Sonoma
San Rafael Arcangel	Dec. 14, 1817	San Rafael
San Francisco D'Assisi	Oct. 9, 1776	San Francisco
Mission San Jose	June 11, 1797	Irvington
Santa Clara	Jan. 12, 1777	Santa Clara
Santa Cruz	Sept. 25, 1791	Santa Cruz
San Juan Bautista	June 24, 1797	Sargent
San Carlos de Borromeo	June 3, 1770	Monterey
San Carlos del Rio Carmelo	July 10, 1771	Carmel
Nuestra Senora de la Soledad	Oct. 9, 1791	Soledad
San Antonio de Padua	July 14, 1771	Kings City
San Miguel	July 25, 1797	San Miguel
San Luis Obispo de Tolosa	Sept. 1, 1772	San Luis Obispo
La Purisima Concepcion	Dec. 8, 1787	Lompoc
Santa Ynez	Sept. 17, 1804	Gaviota
Santa Barbara	Dec. 4, 1786	Santa Barbara
San Buenaventura	Mar. 31, 1782	Ventura
San Fernando Rey de Espana	Sept. 8, 1797	Fernando
San Gabriel Arcangel	Sept. 8, 1771	San Gabriel
San Luis Rey de Francia	June 13, 1798	Oceanside
San Juan Capistrano	Nov. 1, 1776	Capistrano
San Diego	July 16, 1769	San Diego

Light face figures A. M.

Dark face figures P. M.

\* Daily.

† Daily except Sunday.

‡ Sunday only.

b Stops on signal to receive passengers for points south of Castroville.

f Flag stop to receive or discharge passengers.

Stops on signal to receive passengers. s Stops to Discharge passengers.



# SAN JOAQUIN VALLEY LINES—SAN FRANCISCO, OAKLAND BERKELEY, SAN JOSE



AND  
KERMAN, VISALIA, PORTERVILLE, BAKERSFIELD, LOS ANGELES

Miles	STATIONS	82-84 Daily	84 Daily	32-8 Daily	8 Daily	26-38 Daily	86-108 Daily
0	Lv. San Francisco (Market St. Depot)	7 40	8 20	9 00	10 20	5 00	11 00
4	Lv. Oakland Pier	8 07	8 47	9 29	10 48	5 28	11 27
6	Lv. Oakland (16th St.)		8 53		10 55	5 34	
0	Lv. Berkeley		8 27		10 27	5 07	10 37
16	Lv. Richmond		9 09		11 11		
32	Lv. Port Costa		9 42		11 45	6 20	
36	Lv. Martinez		9 50		11 54		
55	Lv. Antioch		10 26		12 29		
68	Lv. Byron		10 50		12 55		
83	Ar. Tracy		11 20		1 25	7 35	
8	Lv. Oakland (1st. St.)	8 16		9 39		4 36	11 36
11	Lv. Fruitvale	8 24		9 47		4 44	11 44
0	Lv. Alameda (Park St.)	7 46		9 24		4 24	11 21
30	Ar. Niles	8 57		10 28		5 15	12 15
0	Lv. San Jose	7 20		7 20		4 30	
30	Lv. Niles	8 57		10 28		5 15	12 15
42	Lv. Pleasanton	9 20		11 01		5 35	12 36
48	Lv. Livermore	9 29		11 14		5 50	12 47
72	Ar. Tracy	10 15		12 08		6 30	1 33
0	Lv. Sacramento				10 10	5 15	
48	Lv. Stockton				12 06	6 50	
68	Ar. Tracy				12 45	7 30	
72	Lv. Tracy	10 45			7 40		
183	Lv. Kerman	2 28			10 40		
198	Ar. Fresno	3 05			11 05		
72	Lv. Tracy	10 45					
114	Lv. Crows Landing	11 49					
154	Lv. Dos Palos	1 05					
221	Lv. Lillis	3 21					
224	Lv. Hanford	3 47					
237	Lv. Goshen Junction	4 25					
245	Ar. Visalia	4 45					
255	Lv. Exeter	5 06					
262	Lv. Lindsay	5 22					
272	Lv. Porterville	5 47					
307	Ar. Fresno	7 13					
83	Lv. Tracy	11 35	1 45	1 45		1 37	
94	Lv. Lathrop	11 57	2 12	2 07		2 00	
114	Lv. Modesto	12 29	2 45	2 44		2 39	
152	Lv. Merced	1 50	4 18	4 18		3 58	
185	Lv. Madera	2 43	5 25	5 25		4 52	
207	Ar. Fresno	3 20	6 10	6 10		5 35	
207	Lv. Fresno	3 25	6 25	6 25	11 09	8 50	
216	Lv. Fowler	3 41	6 50	6 50		9 10	
222	Lv. Selma	3 50	7 06	7 06	11 36	9 25	
227	Lv. Kingsburg	4 00	7 19	7 19		9 35	
232	Lv. Traver	4 10	7 30	7 30		9 45	
241	Ar. Goshen Junction	4 25	7 49	7 49		10 00	
254	Ar. Hanford	5 10	8 20	8 20		11 00	
248	Ar. Visalia	4 45	8 15	8 15		10 55	
0	Lv. Goshen Junction	4 25				10 35	
7	Lv. Visalia	4 45				10 55	
18	Lv. Exeter	5 06				11 15	
24	Lv. Lindsay	5 22				11 30	
35	Lv. Porterville	5 47				11 50	
70	Ar. Fresno	7 13				12 15	
241	Lv. Goshen Junction		7 50	7 50		10 10	
251	Lv. Tulare		8 13	8 13	12 20	10 31	
262	Lv. Tipton		8 35	8 35		10 49	
268	Lv. Pixley		8 48	8 48		11 00	
274	Lv. Earlimart		8 56	8 56		11 07	
282	Lv. Delano		9 14	9 14		11 22	
294	Lv. Fresno		9 38	9 38		11 42	
314	Ar. Bakersfield	7 45	10 20	10 20	2 07	12 40	
484	Ar. Los Angeles		7 05	7 05	8 55	8 15	

**FRESNO, CLOVIS POLLASKY**

Motor	Motor	Motor	STATIONS	Motor	Motor	Motor
*4 30	*15	*7 00	Lv. Fresno	9 30	3 45	7 00
4 41	1 26	7 11	Lv. Barton	9 19	3 34	6 50
4 58	1 42	7 26	Lv. Tarpey	9 04	3 19	6 32
5 06	1 50	7 35	Lv. Clovis	8 55	3 10	6 24
5 40	2 25	8 10	Ar. Pollasky	*8 20	*2 35	5 50

**FRESNO AND KERMAN**

85	Motor	Motor	35	STATIONS	Motor	Motor	36	26
*4 10	*9 35	*8 35	4 10	Lv. Fresno	10 45	5 20	3 05	11 05
4 19	9 44	8 45	4 19	Lv. Pratton	10 34	5 09	2 53	
4 28	9 53	8 56	4 28	Lv. Rolinda	10 24	5 00	2 41	
4 40	10 05	9 10	4 40	Ar. Kerman	*10 15	*4 50	*2 28	*10 40

Miles	STATIONS	25 Daily	83 Daily	83-35 Daily	7-37-7 Daily	107-63 Daily
0	Lv. Los Angeles	5 00			11 30	7 50
170	Lv. Bakersfield	11 40	5 50	5 50	8 00	3 35
192	Ar. Fresno		6 17	6 17	8 38	4 11
210	Lv. Delano				8 59	4 32
216	Lv. Earlimart				f	f
216	Lv. Pixley				9 30	5 00
222	Lv. Tipton				9 42	5 12
232	Lv. Tulare	1 17			10 07	5 30
243	Ar. Goshen Junction				10 33	5 50
0	Lv. Fresno		6 17	6 17		
35	Lv. Porterville		7 30	7 30		4 05
46	Lv. Lindsay		7 54	7 54		f 4 26
52	Lv. Exeter		8 10	8 10		4 40
63	Lv. Visalia		8 32	8 32		5 10
70	Ar. Goshen Junction		8 49	8 49		5 40
250	Ar. Visalia				10 55	
256	Ar. Hanford		9 25	9 25	11 00	
243	Lv. Goshen Junction		8 50	8 50	10 33	5 50
252	Lv. Traver		f 9 05	f 9 05	f 10 52	6 10
257	Lv. Kingsburg		9 15	9 15	11 04	6 23
262	Lv. Selma		9 25	9 25	11 18	6 37
268	Lv. Fowler		9 36	9 36	11 31	6 50
277	Ar. Fresno	2 33	10 10	10 10	12 05	7 15
299	Lv. Fresno	2 40	10 10	10 10	12 20	
339	Lv. Madera		10 39	10 39	12 54	
332	Lv. Merced	4 05	11 25	11 25	1 50	
370	Lv. Modesto	p 4 58	12 29	12 29	3 11	
390	Ar. Lathrop	5 30	12 54	12 54	3 50	
401	Ar. Tracy	5 55	1 16	1 16	4 18	
0	Lv. Visalia			7 05		
21	Lv. Hanford			7 52		
24	Lv. Armona			8 00		
33	Lv. Lillis			8 20		
60	Lv. Kerman			9 10		
100	Lv. Dos Palos			10 25		
113	Lv. Los Banos			10 50		
134	Lv. Newman			11 36		
140	Lv. Crows Landing			11 49		
153	Lv. Westley			12 12		No. 85 Daily
171	Ar. Tracy			12 48		
0	Lv. Fresno			8 35		* 3 30
15	Lv. Kerman			9 10		3 56
126	Ar. Tracy			12 48		7 15
401	Lv. Tracy		7 55			
412	Lv. Lathrop		8 30	12 55		3 58
421	Ar. Stockton		8 50	1 15		4 20
469	Ar. Sacramento		10 40	3 10		6 00
401	Lv. Tracy			1 10	4 43	
425	Lv. Livermore			2 07	5 34	
431	Lv. Pleasanton			2 22	5 48	
443	Ar. Niles			2 54	6 14	
461	Ar. San Jose			3 40	7 30	
462	Ar. Fruitvale			3 43	6 47	
464	Ar. Alameda (Park St.)			4 01	7 01	
465	Ar. Oakland (1st St.)			3 52	6 55	
401	Lv. Tracy	6 00	1 35		4 23	7 40
416	Lv. Byron		2 02		4 53	8 06
429	Lv. Antioch		2 28		5 22	8 30
448	Lv. Martinez		3 00		6 03	9 06
452	Lv. Port Costa	7 23	3 12		6 15	9 17
468	Lv. Richmond		3 45		6 49	9 47
478	Ar. Oakland (16th St.)	8 10	4 05		7 07	10 04
487	Ar. Berkeley	8 40	4 40	4 40	7 40	
480	Ar. Oakland Pier	8 17	4 12	4 03	7 15	10 12
484	Ar. San Francisco	8 48	4 48	4 28	7 48	10 38

8-156		Miles	STATIONS	155-83
10 20	0	Lv. San Francisco	Ar.	4 48
10 48	5	Lv. Oakland Pier	Ar.	4 12
10 55	7	Lv. Oakland 16th St.	Ar.	4 05
5 07	17	Ar. Berenda	Lv.	10 50
5 10	17	Ar. Berenda	Lv.	10 30
6 45	198	Ar. Raymond	Lv.	* 9 00

FRESNO, SANGER, COALINGA		Miles	STATIONS	Miles
* 6 20	* 7 30	0	Lv. Fresno	Ar. 8 30
6 50	8 00	14	Lv. Sanger	Ar. 8 00
7 18	8 22	24	Lv. Reedley	Ar. 7 40
7 30	8 32	30	Lv. Dinuba	Ar. 7 29
8 17	9 35	52	Lv. Exeter	Ar. 6 44
8 27	9 38	55	Lv. Giant Oak	Ar. f 6 30
8 42	9 50	62	Lv. Farmersville	Ar. f 6 25
	10 35	69	Lv. Visalia	Ar. * 6 15
	10 69	82	Lv. Hanford	Ar.
	11 10	86	Lv. Armona	Ar.
	11 20	91	Lv. Lemoore	Ar.
	11 59	110	Lv. Huron	Ar.
	12 35	123	Lv. Ora	Ar.
	12 40	125	Ar. Coalinga	Lv. * 3 30

FRESNO, PORTERVILLE BAKERSFIELD		Miles	STATIONS	Miles
* 3 25	* 8 50	0	Lv. Fresno	Ar. 10 00
3 41	9 10	9	Lv. Fowler	Lv. 9 36
3 50	9 25	15	Lv. Selma	Lv. 9 25
4 00	9 35	20	Lv. Kingsburg	Lv. 9 15
4 10	9 45	26	Lv. Traver	Lv. f 9 05
4 25	10 35	34	Lv. Goshen Junc.	Lv. 8 50
4 45	10 55	41	Lv. Visalia	Lv. 8 32
4 56	11 05	47	Lv. Farmersville	Lv. f 8 19
5 06	11 15	51	Lv. Exeter	Lv. 8 10
5 22	11 30	58	Lv. Lindsay	Lv. f 7 54
5 47	11 50	69	Lv. Porterville	Lv. f 7 30
6 13		81	Lv. Terra Bella	Lv. f 7 11
7 08		104	Lv. Fresno	Lv. 6 17
7 31		117	Lv. Saco	Lv.
		120	Lv. Oro	Lv. f 5 56
7 45		124	Ar. Bakersfield	Lv. * 5 50

BAKERSFIELD AND McKITTRICK		Motor	Miles	STATIONS	Motor
*8 15	0	Lv. Bakersfield	Ar.	4 20	
9 24	33	Lv. Buttonwillow	Ar.	2 55	
10 14	47	Lv. Asphalto	Ar.	2 24	
10 20	49	Lv. McKittrick	Ar.	* 2 20	

SUNSET R. R. BAKERSFIELD-MONARCH		Motor	Motor	Miles	STATIONS	Motor	Motor
*8 30	0	Lv. Bakersf'd	Ar.	4 40			
* 2 00	9 55	37	Lv. Gosford	Ar.	4 20		
2 30	10 15	42	Lv. Pentland	Ar.	3 15		
			Ar. Monarch	Lv.	* 2 55		

SUNSET WESTERN RY. BAKERSFIELD AND FELLOW		Motor	Miles	STATIONS	Motor
* 8 30	0	Lv. Bakersfield	Ar.	4 40	
10 36	37	Lv. Pentland Junc.	Lv.	1 59	
10 59	46	Ar. Moron	Lv.	1 30	
10 59	46	Lv. Moron	Lv.	1 46	
11 11	52	Lv. Midoil	Lv.	11 34	
11 15	54	Ar. Fellow	Lv.	*11 30	

MOJAVE AND MABEL		2	Miles	STATIONS	1
* 7 00	0	Lv. Mojave	Ar.	2 25	
7 40					



**SAN JOAQUIN VALLEY LINES—SAN FRANCISCO, OAKLAND BERKELEY AND MERCED, YOSEMITE VALLEY, MARIPOSA BIG TREES**

86	84	Miles	STATIONS	83	25
* 11 00	* 8 20	0	Lv. San Fran. Mkt. St. Dpt. Ar.	4 48	8 48
11 27	8 47	5	Lv. Oakland Pier Lv.	4 28	8 28
11 21	7 46	0	Lv. Alameda Ar.	5 02	8 41
10 37	8 07	0	Lv. Berkeley Lv.	4 40	8 40
Via Miles	8 53	6	Lv. Oakland (16th St.) Ar.	4 05	8 10
	9 09	16	Lv. Richmond Ar.	3 45	
	9 42	32	Lv. Port Costa Lv.	3 12	7 23
	9 50	36	Lv. Martinez Lv.	3 00	
	10 18	50	Lv. Cornwall Lv.	2 35	
	10 50	68	Lv. Byron Lv.	2 02	
1 37	11 35	83	Lv. Tracy Lv.	1 35	6 00
1 57	11 55	94	Ar. Lathrop Lv.	12 58	5 35
5 15	7 00	0	Lv. Sacramento Ar.	3 10	10 40
5 47	7 35	16	Lv. Elk Grove Ar.	2 35	9 59
6 08	7 58	27	Lv. Galt Lv.	2 07	9 38
6 23	10 20	36	Lv. Lodi Ar.	1 46	9 20
6 50	11 30	48	Lv. Stockton Ar.	1 15	8 50
7 12	11 50	58	Ar. Lathrop Lv.	12 55	8 30
2 00	11 57	94	Lv. Lathrop Ar.	12 54	5 30
2 39	12 29	114	Lv. Modesto Lv.	12 29	
3 48	1 50	152	Ar. Merced Lv.	* 11 25	4 05
* 5 00		0	Lv. Los Angeles Ar.		8 15
8 00		78	Lv. Lancaster Ar.		4 56
11 40		170	Lv. Bakersfield Ar.		12 15
1 17		233	Lv. Tulare Ar.		10 31
2 40		277	Lv. Fresno Lv.		8 50
3 58		332	Ar. Merced Lv.		* 3 58
* 4 10	* 2 30	0	Lv. Y.V.R.R. Merced Ar.	11 00	1 00
	3 09	18	Lv. Snelling Lv.	10 22	
	3 24	24	Lv. Merced Falls Lv.	10 09	
	3 57	37	Lv. Pleasant Valley Lv.	9 32	
5 59	4 30	49	Lv. Bagby Lv.	9 00	11 00
7 30	6 15	78	Ar. El Portal Lv.	* 7 10	* 9 30

**YOSEMITE STAGES**

* 8 30	* 7 30	0	Lv. El Portal Ar.	6 00	* 6 00
11 30	11 00	12	Ar. Sentinel Hotel, Yosemite Lv.	* 3 00	3 00
* 1 00	* 1 00	0	Lv. Sentinel Hotel, Yosemite	6 00	6 00
6 00	6 00	25	Ar. Wawona,	12 30	12 30
6 30	6 30	25	Ar. Wawona,	11 30	11 30
9 00	9 00	26	Ar. Mariposa Big Trees,	* 10 00	* 10 00

**YOSEMITE VALLEY**

REACHED VIA

**SOUTHERN PACIFIC**

A QUICK PLEASANT TRIP  
A JOYOUS OUTING

TAKE THE SIDE TRIP TO WAWONA AND THE

**MARIPOSA GROVE BIG TREES**

10 DAYS' STOP-OVER TO SEE YOSEMITE VALLEY allowed at Merced, on first and second-class rail and Pullman tickets to or from eastern points.

**YOSEMITE PULLMAN SLEEPING CAR SERVICE**

Daily from San Francisco, 11:00 p. m. to El Portal via Merced. Open for passengers at Oakland Pier at 8:30 p. m.

Monday, Wednesday, and Friday from Los Angeles 5:00 p. m., to El Portal.

From El Portal 9:30 p. m. (open 8:30 p. m.) daily to San Francisco; Tuesday, Thursday and Saturday to Los Angeles.

**FRESNO, HANFORD, STRATTON, COALINGA**

23	84-87	8-83	Motor	108-61	Miles	STATIONS	60-83	Motor	62-107	24
	* 3 25	* 6 25	* 10 40	* 8 50	0	Lv. Fresno Ar.	10 00	4 05	7 15	
	3 41	6 50	11 05	9 10	9	Lv. Fowler Lv.	9 36	3 41	6 50	
	3 50	7 05	11 18	9 25	15	Lv. Selma Lv.	9 25	3 24	6 37	
	4 00	7 19	11 31	9 35	20	Lv. Kingsburg Lv.	9 15	3 12	6 23	
	4 10	7 30	11 45	9 45	26	Lv. Traver Lv.	f 9 05	3 00	6 10	
	4 35	7 55	12 05	10 35	34	Lv. Goshen Junc. Lv.	8 50	2 40	5 50	
	5 10	8 20	12 35	11 00	47	Lv. Hanford Lv.	8 10	2 12	5 10	
	5 20	8 27	12 45	11 10	50	Lv. Armona Lv.	8 00	2 02	4 52	
		8 37	12 57	11 20	55	Lv. Lemoore Lv.	7 45	1 50	4 42	
		8 41	1 00	11 25	57	Lv. Heintzel Lv.	f 7 41	1 15	4 37	
1 45		8 44	1 03	11 27	58	Lv. Rossi Lv.	f 7 39	* 1 13	14 35	2 45
2 10				66	66	Ar. Stratton Lv.				2 15
		9 16		11 59	74	Lv. Huron Lv.	7 05		4 04	
	\$12 40	9 50		12 40	89	Ar. Coalinga Lv.	* 6 30		* 3 30	1 25
	12 55			94	94	Ar. Alcalde Lv.				\$1 10

**SAN FRANCISCO AND SAN RAMON VALLEY**

44 Daily	42-142 Daily ex. Sun.	42-60 Sun. only	Miles	STATION	141-41 Daily	143-43 Daily ex. Sun.	59-43 Sun. only
4 00	7 40	7 40	0	Lv. San Francisco Ar.	9 28	6 08	6 08
4 34	8 13	8 13	7	Lv. Oakland (16th St.) Ar.	8 54	5 39	5 39
5 48	9 35	9 27	39	Ar. Avon Lv.	7 25	4 10	4 20
5 48	9 35	9 27	39	Lv. Avon Ar.	7 25	4 10	4 20
6 00	10 20	9 38	44	Lv. Concord Lv.	7 14	3 50	4 10
6 14	10 45	9 52	49	Lv. Walnut Creek Lv.	7 02	2 50	3 56
6 28	11 06	10 08	56	Lv. Danville Lv.	6 47	2 20	3 41
6 35	11 15	10 15	59	Lv. San Ramon Lv.	6 40	2 05	3 33
	12 10	10 45	70	Ar. Pleasanton Lv.		1 10	2 58
			74	Ar. Livermore Lv.	6 05		

**SACRAMENTO, DEL RIO**

* 5 15	* 8 00	0	Lv. Sacramento Ar.	9 00	* 6 00
5 30	8 15	5	Ar. Del Rio Lv.	* 8 45	* 5 45

**SACRAMENTO RIVER STEAMERS**

Miles	STATIONS	11 30	9 30	7 30	5 30	4 00	3 30
0	Lv. San Francisco Ar.						
30	Market St. Depot	11 30					
0	Lv. Benica Ar.	9 30					
55	Lv. Collinsville Ar.	7 30					
71	Lv. Rio Vista Ar.	6 00					
77	Lv. Isleton Ar.	5 30					
84	Lv. Ryde Ar.	4 00					
87	Lv. Walnut Grove Ar.	3 30					
91	Lv. Vorden Ar.	2 30					
96	Lv. Courtland Ar.	1 30					
110	Lv. Clarksburg Ar.	12 30					
125	Ar. Sacramento Lv.	11 30					

**VACAVILLE, RUMSEY**

18 Daily	20 Daily	Mls	STATIONS	17 Daily	19 Daily
* 3 00	* 7 00	0	Lv. San Francisco Ar.	10 48	7 28
3 31	7 34	7	Lv. Oakland, 16 St. Ar.	10 14	6 56
5 59	9 54	60	Ar. Elmira Lv.	7 58	4 30
6 30	9 57	0	Lv. Elmira Ar.	7 50	4 20
6 13	10 07	04	Ar. Vacaville Lv.	7 40	4 05
	10 40	17	Ar. Winters Lv.	7 10	3 03
	11 10	27	Ar. Madson Lv.		2 30
	11 18	29	Ar. Esparto Lv.		2 15
	12 08	46	Ar. Guinda Lv.		1 18
	12 25	51	Ar. Rumsey Lv.		1 00

**OAKLAND HARBOR FERRY**

Lv. San Francisco, Market Street  
Week Days—6.00, 7.00, 8.00, 9.00, 10.00, 11.00, 12.00, 1.00, 2.00, 3.00, 4.00, 5.00, 6.00  
7.00, 8.00, 9.00.  
Sundays—6.45, 8.15, 9.45, 11.15, 12.45, 2.15, 3.45, 5.15, 6.45, 8.15, 9.45.  
Lv. Oakland, Broadway Wharf  
Week Days—6.00, 7.00, 8.00, 9.00, 10.00, 11.00, 12.00, 1.00, 2.00, 3.00, 4.00, 5.00, 6.00  
7.00, 8.00, 9.00.  
Sundays—6.00, 7.30, 9.00, 10.30, 12.00, 1.30, 3.00, 4.30, 6.00, 7.30, 9.00, 10.30.

Light face figures A. M. Dark face P. M. \* Daily. † Daily except Sunday. ‡ Sunday only. § Wednesdays only. g Saturday only. f Flag stop to receive or discharge passengers.



LOS ANGELES, PASADENA, COVINA, POMONA, ONTARIO AND COLTON, SAN BERNARDINO, RIVERSIDE, REDLANDS CRAFTON



8 Daily	22 Daily	20 Daily	10 Daily	4 Daily	18 Daily Flyer	16 Daily	Miles	STATIONS	7 Daily	15 Daily	17 Daily	9 Daily	19 Daily	21 Daily Flyer	3 Daily
8 30 8 37	5 25 5 32	4 25 4 32	12 01	9 45	8 55	8 05 8 12	0	Lv. Los Angeles.....Ar. Lv. Naud Junction.....Lv.	7 25	8 50 8 43	10 05 9 57	1 30	4 35 4 27	6 40	6 55
			4 15 4 18 4 25	12 05 12 08 12 15		9 00 9 03 9 10	0 1 5	Lv. Pasadena.....Ar. Lv. Raymond-Wentworth Lv. Lv. Dolgeville.....Lv.		8 42 8 37 8 30		1 22 1 17 1 10		6 47 6 42 6 35	6 47 6 42 6 35
8 55	5 45 5 52 5 59 6 06 6 13 6 20 6 27	4 45 4 49 4 53 4 57 5 00 5 05	12 25	10 10	9 16	8 27 8 29 8 32 8 37 8 40 8 46 8 52 8 56 8 59 9 04 9 06 9 09 9 15 9 21 9 31	7 9 10 13 14 17 20 22 24 25 26 27 29 31 35	Lv. Dolgeville.....Ar. Ar. Alhambra.....Lv. Ar. San Gabriel.....Lv. Ar. Savanna.....Lv. Ar. Monte.....Lv. Ar. Bassett.....Lv. Ar. Vineland.....Lv. Ar. Irwindale.....Lv. Ar. Azusa Avenue.....Lv. Ar. Covina.....Lv. Ar. Rudduck.....Lv. Ar. Charter Oak.....Lv. Ar. San Dimas.....Lv. Ar. Lordsburg.....Lv. Ar. Pomona.....Lv.	7 00 6 56 6 51	8 27 8 24 8 21 8 15 8 12 8 06 7 58 7 55 7 52 7 50 7 47 7 45 7 41 7 38 7 30	9 40 9 37 9 32 9 26 9 22 9 17	1 05	4 10 4 07 4 03 3 57 3 53 3 48	6 15 6 11 6 08	6 33
		5 05 5 12 5 22 5 29 5 37	1 18	11 05	10 07		17 10 26 30 34	Lv. Bassett.....Ar. Ar. Puente.....Lv. Ar. Lemon.....Lv. Ar. Spadra.....Lv. Ar. Pomona.....Lv.	6 36 6 30 6 19		9 17 9 11 9 01 8 55 8 49	12 08	3 48 3 42 3 32 3 26 3 20		5 50
	6 55 7 08 7 20						9 31 9 41 9 57	Lv. Pomona.....Ar. Ar. Chino.....Lv. Ar. Ontario.....Lv.	7 30 7 17 7 07				3 20 3 05 2 53		
9 48		5 37	1 18	11 05	10 07		34	Lv. Pomona.....Ar.	6 05		8 49	12 08		5 20	5 50
10 00	7 20 7 25 7 30 7 33 7 37 7 41 7 45	5 48 5 55 6 02 6 07 6 11 6 16 6 26	1 30	11 18	10 19		37 40 43 47 52 54 58	Lv. Narod.....Lv. Lv. Ontario.....Lv. Ar. Cucamonga.....Lv. Ar. Etiwa.....Lv. Ar. Declez.....Lv. Ar. Aills.....Lv. Ar. Bloomington.....Lv. Ar. Colton.....Lv.	5 50	7 07 7 02 6 57 6 54 6 51 6 47	8 37 8 30 8 23 8 19 8 14 8 10	11 50	2 53 2 45 2 38 2 34	5 07	5 36
10 35	7 50	6 26	2 05	12 01	10 50		62	Lv. Colton.....Ar.	5 10	6 40	8 00	11 10	2 15	4 34	5 03
	7 52 7 57 7 59 8 05 8 10	6 27 6 35 6 37 6 42 6 45	2 08 2 15 2 17 2 25 2 28	12 05 12 13 12 15 12 20 12 23	10 50 10 57		62 63 63 65 66	Lv. Colton.....Ar. Ar. Highgrove.....Lv. Ar. Orange Center.....Lv. Ar. Riverside Junction.....Lv. Ar. Riverside.....Lv.	6 37 6 31 6 29 6 23 6 20	7 46 7 38 7 35 7 31 7 23	10 13 10 05 10 03 9 58 9 55	1 40	1 57 1 50 1 48 1 42 1 40	4 35 4 27 4 25 4 20 4 17	
	7 55 8 04	6 29 6 40	2 18 2 27	12 05 12 14	10 50 10 39		58 62	Lv. Colton.....Ar. Ar. San Bernardino.....Lv.	6 34 6 25	7 48 7 40			2 00 1 50	4 44 4 35	
10 40		6 31	2 10	11 56	1 50		62	Lv. Colton.....Ar.	5 00		7 53 7 43	11 00	2 10 2 00	4 28	5 00
10 55	6 41 6 46 7 00 7 12 7 20	6 35 6 42 6 45	2 11 2 21 2 25 2 28	12 15 12 29	2 05 2 15		62 64 67 71	Lv. Loma Linda.....Lv. Ar. Redlands Junction.....Lv. Ar. Redlands.....Lv. Ar. Mentone.....Lv. Ar. Crafton.....Lv.	4 40	7 38 7 30 7 23 7 20	10 45 10 25		1 55 1 45 1 30 1 25	4 13	4 45

INSIDE TRACK

LEAVE

LOS ANGELES

DAILY AT 8:55 A. M.

Through miles of Orange Groves and is the only trip through

COVINA  
POMONA  
ONTARIO

passing the Old  
SAN GABRIEL  
MISSION

Round Trip \$3.00

Good eight days with privilege of stop over

BETWEEN REDLANDS AND SAN BERNARDINO

21 Daily	315 Daily	19 Daily	19 Daily	307 Daily	205 Daily	301 Daily	17 Daily	Miles	STATIONS	16 Daily	302 Daily	305 Daily	308 Daily	310 Daily	18 Daily	314 Daily	20 Daily
4 05	3 45	1 55	1 45	12 01	10 25	8 25	7 30	0	Lv. Redlands.....Ar.	11 00	9 35	11 05	12 29	2 40	2 15	5 00	7 00
6 13	3 54	2 03	1 53	12 09	10 33	8 34	7 36	3	Ar. Motor Junc.....Lv.	10 47	9 26	10 57	12 20	2 32	2 05	4 52	6 48
4 15		2 05	1 53	12 11	10 35		7 38	3	Ar. Redlands Junc.....Lv.	10 45	9 24	10 55	12 18	2 30	2 05	4 50	6 46
						8 55		3	Lv. Motor Junc.....Ar.		9 26						
								10	Ar. San Bernardino.....Lv.		9 05						

PASADENA TO LOS ANGELES

Lv. Pasadena.....	7 10*	8 05*	9 00*	12 05*	1 50*	4 15
Lv. Raymond-Wentworth.....	7 13*	8 08*	9 03*	12 08*	1 53*	4 18
Ar. Dolgeville.....	7 20	8 15	9 10	12 15	2 00	4 25
Ar. Naud Junction.....	7 33	8 28	9 23	12 28*	2 13	4 38
Ar. Los Angeles.....	7 40	8 35	9 30	12 35	2 20	4 45

LOS ANGELES TO PASADENA

Lv. Los Angeles.....	8 10*	11 00*	12 50*	3 15*	6 15*	6 50
Lv. Naud Junction.....	8 17	11 07	12 57	3 22	6 22	6 57
Lv. Dolgeville.....	8 30	11 20	1 10	3 35	6 35	7 10
Ar. Raymond-Wentworth.....	8 37	11 27	1 17	3 43	6 42	7 17
Ar. Pasadena.....	8 42	11 32	1 22	3 48	6 47	7 22

LOS ANGELES AND SANTA ANA

Miles	Lv. Los Angeles.....Ar.	8 30	4 50	3 00
5	Ar. Arcade Depot.....	8 15	4 36	2 48
10	Florence.....	8 00	4 22	2 35
15	Downey.....	7 50	4 10	2 30
20	Studebaker.....	7 45	4 00	2 25
25	Norwalk.....	7 40	3 50	2 20
30	Buena Park.....	7 35	3 40	2 15
35	Brookhurst.....	7 30	3 30	2 10
40	West Anaheim.....	7 25	3 20	2 05
45	Anaheim.....	7 20	3 10	2 00
50	Tustin Junction.....	7 15	3 00	1 55
55	West Orange.....	7 10	2 50	1 50
60	Ar. Santa Ana.....Lv.	7 05	2 40	1 45
65	Ar. Newport Beach.....	7 00	2 30	1 40

LOS ANGELES AND SAN PEDRO

Miles	Lv. Los Angeles.....	10 55	6 35
10	Ar. Arcade Depot.....Ar.	10 55	6 35
20	Lv. Clement Jet.....Lv.	10 45	6 25
30	Lv. Verndale.....Lv.	10 35	6 15
40	Lv. Florence.....Lv.	10 25	6 05
50	Lv. Compton.....Lv.	10 15	5 55
60	Lv. Thenard.....Lv.	10 05	5 45
70	Lv. Long Beach.....Lv.	9 55	5 35
80	Ar. Alarmitos Beach.....Lv.	9 45	5 25
90	Lv. Thenard.....Ar.	9 35	5 15
100	Lv. Wilmington.....Lv.	9 25	5 05
110	Ar. San Pedro.....Lv.	9 15	4 55

RIVERSIDE TO COLTON AND SAN BERNARDINO

Lv. Riverside.....	6 20*	7 28*	9 55*	11 37*	1 30*	1 40*	4 17*	5 59*	7 32
Lv. Orange Center.....	6 29	7 36	10 03	11 45	1 40	1 50	4 25	6 07	7 40
Lv. Highgrove.....	6 31	7 38	10 05	11 48	1 40	1 50	4 27	6 11	7 42
Ar. Colton.....	6 37	7 46	10 13	11 55	1 47	1 57	4 35	6 19	7 50
Ar. San Bernardino.....	6 55	8 04	10 39	12 14	1 55	2 05	4 45	6 35	8 04

SAN BERNARDINO TO COLTON AND RIVERSIDE

Lv. San Bernardino.....	6 25*	7 40*	10 00*	11 40*	1 50*	4 35*	6 10*	7 35
Lv. Colton.....	6 37	7 55	10 35	12 15	2 05	2 15	4 50	6 27
Lv. Highgrove.....	6 45	8 03	10 43	12 23	2 13	2 23	5 00	6 37
Lv. Orange Center.....	6 47	8 05	10 45	12 25	2 15	2 25	5 02	6 39
Ar. Riverside.....	6 55	8 13	10 53	12 31	2 23	2 33	5 10	6 47

Light face figures A. M. Dark face figures P. M. \* Daily. † Daily, except Sunday. ‡ Sunday only. † Wednesday only. f Flag stop to receive or discharge passengers.



IMPERIAL VALLEY, TECOLOTE, LAGUNA DAM

AND

LOCAL CONNECTING FOREIGN LINES

IMPERIAL, BRAWLEY  
EL CENTRO. TECOLOTE



*4 30	*11 00	*3 35	0 Lv. Imperial Jct	Ar.	10 00	4 00	9 15
f 4 40	f 11 10	f 3 45	5 Lv. Estelle	Lv.	f 9 42	f 3 42	f 8 57
f 4 50	f 11 20	f 3 55	9 Lv. Bernice	Lv.	f 9 32	f 3 32	f 8 47
f 5 09	f 11 30	f 4 05	13 Lv. Rockwood	Lv.	f 9 22	f 3 22	f 8 37
f 5 15	f 11 45	f 4 20	16 Lv. Brawley	Lv.	9 10	3 10	8 25
f 5 25	f 11 55	f 4 30	23 Lv. Keystone	Lv.	f 8 53	f 2 53	f 8 08
f 5 52	f 12 12	f 4 47	28 Lv. Imperial	Lv.	8 40	2 40	7 55
f 6 00	f 12 30	f 5 05	31 Lv. El Centro	Lv.	8 24	2 24	7 39
f 6 15	f 12 45	f 5 20	36 Lv. Heber	Lv.	f 8 10	f 2 10	7 25
f 6 30	f 1 00	f 5 35	40 Ar. Calexico	Lv.	* 8 00	* 2 00	* 7 15

EL CENTRO AND HOLTVILLE.

* 2 00	40 Lv. Calexico	Ar.	6 34
* 2 01	40 Lv. Mexicali	Ar.	6 33
* 2 21	40 Lv. Mexicali	Ar.	6 13
* 3 18	29 Lv. Cocopah	Ar.	5 16
* 3 32	37 Lv. Hecheria	Ar.	5 02
* 4 04	52 Ar. Tecolote	Lv.	4 30

LAGUNA DAM-POTHOLES.

552 Sat & Sunday	550 Daily Ex Sat	Mls.	STATIONS	551 Sunday only	553 Daily Ex Sat & Su	555 Sat & Sunday
2 00	8 00	0	Lv. Yuma	Ar.	9 30	1 45 5 35
2 05	8 05	1	Lv. Colorado	Lv.	9 25	1 40 5 30
2 19	8 19	8	Lv. Sallow	Lv.	9 05	1 20 5 10
2 27	8 27	12	Lv. Laguna	Lv.	8 49	1 04 4 54
2 30	8 30	13	Ar. Potholes	Lv.	8 45	1 00 4 50

AMADOR CENTRAL R. R.  
For Connecting Trains, see Page 12.

* 3 35	0 Lv. Ione	Ar.	9 30
3 55	5 Lv. Ranlett	Lv.	9 10
4 15	8 Lv. Cyclone	Lv.	8 50
4 35	12 Ar. Martell	Lv.	* 8 40

NOTE—Stages leave Martell \*4.35 p. m. for Jackson, Sutter Creek, Amador City; returning leave Amador City \*7.00 a. m., arrive Martell 8.30 a. m.

BAY POINT & CLAYTON R. R.  
For Connecting Train, see Page 24.

*10 45	0 Lv. Bay Point	Ar.	8 45
*12 00	12 Ar. Cowell	Lv.	* 7 30

Light face figures A. M. Dark face figures P. M.

ARIZONA SOUTHERN RY.  
For Connecting Trains, see Page 15.

* 1 00	0 Lv. Red Rock	Ar.	10 45
3 00	20 Ar. Silverbell	Lv.	* 8 45

BOCA & LOYALTON R. R.  
For Connecting Trains, see Page 11.

† 8 45	0 Lv. Boca	Ar.	5 54
10 20	26 Ar. Loyalton	Lv.	4 10
12 35	40 Ar. Beckwith	Lv.	† 3 00

BUTTE COUNTY R. R.  
For Connecting Trains, see Page 22.

* 4 00	0 Lv. Chico	Ar.	8 40
4 05	1 Lv. Barber	Lv.	8 35
4 43	14 Lv. Paradise	Lv.	8 07
5 00	19 Lv. Magalia	Lv.	7 52
5 40	21 Ar. Stirling City	Lv.	* 7 10

COOS BAY, ROSEBURG & EASTERN R. R.  
For Connecting Trains, see Page 22.

† 3 10	† 3 00	† 8 00	0 Lv. Marshfield	Ar.	11 40	6 00	6 30
4 00			1 Lv. Beaver Hill	Lv.		† 5 30	
3 50	8 55	18	Lv. Coquille	Lv.	10 40	5 10	
4 20	9 35	28	Ar. Myrtle Point	Lv.	† 10 00	† 4 40	

AT DRAIN, ORE. Connecting Road Drain to Marshfield under construction.  
Stage leaves Roseburg 6.00 a. m. daily, arrives Marshfield 9.30 p. m. Returning leaves Marshfield 6.00 a. m., arrive Roseburg 9.30 p. m.  
Stage leaves Drain 5.30 a. m. daily, except Sunday, arrive Marshfield, 96 miles, about 11.00 p. m.; time varies according to tide. Leave Marshfield 5.30 a. m.; arrive Drain 4.00 p. m.

COOS BAY LINE.—The Steamship Breakwater from Portland Wednesday at 8.00 p. m. for Empire, North Bend and Marshfield. Passenger fare, first-class, \$10; second-class, \$7, including berth and meals.

CORVALLIS & EASTERN R. R.  
For Connecting Trains, see Page 22.

† 7 30	0 Lv. Albany	Ar.	5 55	
10 35	36 Lv. Mill City	Lv.	3 07	
12 30	55 Ar. Detroit	Lv.	† 1 00	
† 12 35	0 Lv. Albany	Ar.	11 58	
1 18	12 Ar. Corvallis	Lv.	11 15	
5 40	74 Ar. Toledo	Lv.	7 16	
6 15	83 Ar. Yaquina	Lv.	† 6 45	
Lv. Albany	* 7 55	† 12 35	† 3 55	* 7 50
Ar. Corvallis	8 35	1 15	4 35	8 30
Lv. Corvallis	* 6 30	† 11 15	† 2 15	* 6 00
Ar. Albany	7 10	11 58	2 55	6 40

COLUSA & LAKE R. R.  
For Connecting Trains, see Page 22.

* 8 00	0 Lv. Sites	Ar.	5 05
* 7 55	* 1 45	9 20	* 10 12
8 25	2 15	9 50	7 40
			22 Ar. Colusa
			Lv. Lake
			6 45
			12 45
			4 15
			7 30
			6 15
			* 12 15
			* 3 30
			* 7 00

DIAMOND AND CALDOR R. R.  
For Connecting Trains, see Page 23.

† 7 15	0 Lv. Diamond Springs	Ar.	† 5 00
8 30	32 Ar. Caldor	Lv.	† 3 30

DENVER AND RIO GRANDE R. R.  
For Connecting Trains, see Page 11.

* 5 45	* 3 55	* 7 00	Lv. Ogden	Ar.	2 35	3 30	11 55
6 45	4 55	8 00	Ar. Salt Lake City	Lv.	1 35	2 30	10 55
11 50		1 25	Ar. Price	Lv.	7 56	9 06	5 06
5 20		7 15	Ar. Grand Jct.	Lv.	1 55	3 15	11 15
7 55		10 05	Ar. Newcastle	Lv.	11 15	12 35	8 30
8 17		10 30	Ar. Glenwood	Lv.	10 40	11 55	8 00
12 37		3 04	Ar. Malta	Lv.	6 30	7 50	3 52
2 25		5 05	Ar. Salida	Lv.	4 15	5 35	5 35
4 42		7 15	Ar. Canon City	Lv.	1 42	3 05	11 05
5 00		7 33	Ar. Florence	Lv.	1 17	2 39	10 37
6 00		8 35	Ar. Pueblo	Lv.	12 05	1 30	9 30
7 43		10 15	Ar. Colorado Spgs.	Lv.	10 35	11 57	8 10
10 30	8 30	12 55	Ar. Denver	Lv.	* 8 00	* 9 00	* 5 30

EUREKA & PALISADE R. R.  
For Connecting Trains, see Page 11.

e 9 10	0 Lv. Palisade	Ar.	3 00
12 23	46 Ar. Alpha	Lv.	12 01
2 19	73 Ar. Diamond	Lv.	9 53
3 00	84 Ar. Eureka	Lv.	† 9 15

EL PASO AND SOUTHWESTERN R. R.  
For Connecting Trains, see Page 16.

* 1 50	* 6 40	0 Lv. Benson	Ar.	11 50	6 55
4 10	8 55	57 Lv. Osborn	Ar.	9 35	4 50
4 45	9 35	66 Ar. Bisbee	Lv.	* 9 05	* 4 05

GALVESTON, HARRISBURG & SAN ANTONIO RY.  
For Connecting Trains, see Page 16.

* 7 05	* 10 30	† 6 58	0 Lv. Houston	Ar.	9 05	6 45	8 55
8 45	12 15	8 15	57 Ar. Galveston	Lv.	* 7 25	† 5 30	† 7 10

HOUSTON & TEXAS CENTRAL R. R.  
For Connecting Trains, see Page 16.

* 9 20	* 10 30	0 Lv. Houston	Ar.	6 10	6 30
11 00	12 01	51 Lv. Hempstead	Lv.	4 25	5 00
3 55	4 34	181 Lv. Mexia	Lv.	11 40	11 50
7 25	7 30	265 Ar. Dallas	Lv.	* 8 25	* 8 30
8 00	8 30	321 Ar. Fort Worth	Lv.	* 7 40	* 7 40

IRON MOUNTAIN RAILWAY.  
For Connecting Trains, see Page 22.

* 1 30	0 Lv. Keswick	Ar.	10 00
3 00	16 Ar. Iron Mountain	Lv.	* 8 15

KLAMATH LAKE R. R.  
For Connecting Trains, see Page 22.

† 3 00	0 Lv. Thrall	Ar.	† 1 10
5 30	24 Ar. Pokenama	Lv.	† 10 15

LORDSBURG & HACHITA AND ARIZONA & NEW MEXICO RYS.  
For Connecting Trains, see Page 16.

* 11 10	0 Lv. Lordsburg	Ar.	2 35
12 25	39 Ar. Hachita	Lv.	* 1 20
* 2 50	0 Lv. Lordsburg	Ar.	10 55
5 04	59 Ar. Guthrie	Lv.	8 47
5 40	70 Ar. Clifton	Lv.	* 8 05

\*Daily. †Daily except Sunday. ‡Sunday only. d Mon., Wed., Fri. g Saturday only. e Tues., Thur., Sat. f Flag stop to receive or discharge passengers.





LOCAL CONNECTING FOREIGN LINES

**LAKE TAHOE RY. & TRANS. CO.**  
For Connecting Trains, see Page 11.

*10 00	*11 00	*7 30	0 Lv. Truckee	Ar.	9 10	4 40	7 30
10 18	11 20	7 50	0 Lv. McPhetres	Sv.	8 52	4 22	7 12
10 29	11 33	8 03	0 Lv. Deer Park	Lv.	8 41	4 11	7 01
10 35	11 40	8 10	0 Ar. Deer Park	Lv.	8 35	4 05	6 55
10 50	12 00	8 30	0 Ar. Tahoe Tav. Lv.	Ar.	8 15		6 40
			15 Ar. Tahoe City	Lv.	*8 00	*3 50	*4 00

NOTE.—Steamer Tahoe leaves Tavern Wharf at 9.45 a. m. daily, making entire trip around Lake and returning to Tahoe Tavern about 4.00 p. m.

**MCCLOUD RIVER R. R.**

For Connecting Trains, see Page 22.

*12 30	*6 45	0 Lv. Sisson	Ar.	10 45	4 55		
	1 11	7 26	9 Lv. Pierce	Lv.	10 03	4 13	
1 50	8 15	1 45	8 00	17 Lv. McCloud	Lv.	*9 30	*3 40
2 35	9 00		22 Lv. Esperanza	Lv.		12 50	4 50
3 25	9 50		37 Ar. Bartle	Lv.		*12 01	*4 00

**MORENCI SOUTHERN RY.**

For Connecting Trains, see Page 16.

*5 00	*9 20	0 Lv. Guthrie	Ar.	8 35	2 40		
6 35	11 10	18 Ar.	Morenci	Lv.	*7 00	*1 00	

**NATIONAL RAILWAYS OF MEXICO.**

For Connecting Trains, see Page 16.

*10 45	0	Lv. El Paso	Ar.	4 35			
4 00	112	Lv. Moctezuma	Lv.	11 50			
8 30	225	Lv. Chihuahua	Lv.	7 15			
1 45	371	Lv. Jimenez	Lv.	1 40			
7 45	518	Lv. Torreón	Lv.	7 45			
9 05	562	Lv. Jimuleo	Lv.	5 55			
5 31	785	Lv. Zacatecas	Lv.	10 15			
8 30	860	Lv. Aguascalientes	Lv.	7 00			
1 00	986	Lv. Silao	Lv.	2 20			
1 40	1005	Lv. Irapuato	Lv.	1 40			
3 47	1071	Lv. Queretaro	Lv.	11 32			
9 30	1224	Ar. Mexico	Lv.	*6 00			

**NEVADA-CALIFORNIA-OREGON RY. & SIERRA VALLEY RY.**

For Connecting Trains, see Page 11.

N.C.O.	† 8 50	0 Lv. Reno	Ar.	5 30			
	10 50	34 Ar.	Plumas June.	Lv.	3 32		
S. V.	1 20	0 Ar.	Plumas	Lv.	12 45		
	3 00	20 Ar.	Beckwith	Lv.	11 05		
	4 20	31 Ar.	Clairville	Lv.	9 35		
	5 00	37 Ar.	Mohawk	Lv.	8 40		
N.C.O.	10 58	38 Ar.	Chat	Lv.	3 19		
	11 55	57 Ar.	Doyle	Lv.	2 30		
	1 00	80 Ar.	Amedee	Lv.	1 20		
	6 00	144 Ar.	Madeline	Lv.	9 50		
	6 30	144 Ar.	Madeline	Ar.	8 20		
	8 15	164 Ar.	Likely	Ar.	6 55		
	9 45	184 Ar.	Alturas	Lv.	† 5 00		

**NEVADA NORTHERN RY.**

For Connecting Trains, see Page 11.

† 1 30	0 Lv. Cobre	Ar.	12 05				
2 05	20 Ar.	Bews	Lv.	11 20			
3 30	63 Ar.	Currie	Lv.	10 05			
4 25	91 Ar.	Cherry Creek	Lv.	9 10			
6 00	139 Ar.	East Ely	Lv.	7 35			
6 05	140 Ar.	Ely	Lv.	† 7 30			
*4 35	*11 20	*6 45	0 Lv. East Ely	Ar.	8 20	2 20	6 25
5 02	11 58	7 10	8 Lv. Junction City	Lv.	7 55	1 45	5 50
5 22	12 32	7 28	12 Lv. Kimberly	Lv.	7 37	1 23	5 32
5 25	12 25	7 30	13 Ar. Veteran	Lv.	*7 35	*1 20	*5 30

Lv. Ely	0	*6 35	*2 35	*5 05	*10 30		
Ar. McGill	15	7 15	3 15	5 45	11 15		
Lv. McGill	0	*7 50	*3 45	*5 55	*11 45		
Ar. Ely	15	8 30	4 25	6 35	12 30		

Light face figures A. M. Dark face figures P. M. \*Daily. † Daily except Sunday. ‡ Sunday only. d Monday, Wednesday and Friday. e Tuesday, Thursday, Saturday. f Flag stop to receive or discharge passengers. l Wednesday, Friday, Sunday. s Stops to discharge passengers. u Daily, except Tuesday and Saturday. v Tuesday and Saturday only.

**NEVADA COUNTY NARROW GAUGE R. R.**

For Connecting Trains, see Pages 11.

Lv. Colfax	0	*7 45	*3 45	*7 35			
Ar. Grass Valley	17	8 45	4 35	8 50			
Ar. Nevada City	23	9 15	5 05	9 20			
Lv. Nevada City	0	*5 45	2 02	*5 05			
Lv. Grass Valley	6	6 12	1 05	5 40			
Ar. Colfax	23	7 05	*12 35	6 55			

**NEVADA CENTRAL R. R.**

For Connecting Trains, see Page 11.

† 8 30	0 Lv. Battle Mountain	Ar.	2 30				
1 15	70 Lv.	Silver Creek	Lv.	10 28			
3 00	93 Ar.	Austin	Lv.	9 00			

**NORTHERN PACIFIC RY.**

For Connecting Trains, see Pages 10, 22.

Lv. Portland	0	*12 15	*8 15	*10 03	*3 00		
Ar. Tacoma	142	5 45	2 15	3 00	8 35		
Ar. Seattle	183	7 30	4 00	4 20	10 15		
Lv. Seattle	0	*7 00	*1 15	*4 10	*10 40		
Lv. Tacoma	41	9 40	3 05	5 30	12 15		
Ar. Portland	183	4 00	8 35	10 30	7 00		

**OREGON AND SOUTHEASTERN R. R.**

For Connecting Trains, see Page 22.

v 2 30	† 7 30	0 Lv. Cottage Grove	Ar.	12 00	6 15		
3 50	9 45	20 Ar.	Desston	Lv.	† 10 00	v 4 00	

**PACIFIC AND EASTERN RY.**

For Connecting Trains, see Page 22.

*4 00	*8 00	0 Lv. Medford	Ar.	9 45	6 00		
4 45	8 45	12 Ar.	Eagle Point	Lv.	*9 00	*5 15	

**PLACERVILLE AND LAKE TAHOE RY.**

For Connecting Trains, see Page 23.

† 4 00	0 Lv. Placerville	Ar.	2 00				
5 00	8 Ar.	Camino	Lv.	† 1 00			

**ROGUE RIVER VALLEY CO.**

For Connecting Train, see Page 22.

*5 35	*10 45	0 Lv. Medford	Ar.	9 20	*3 50		
5 55	11 05	6 Ar.	Jacksonville	Lv.	*9 00	*3 30	

**RIO GRANDE, SIERRA MADRE & PACIFIC R. R.**

For Connecting Train, see Page 16.

d 9 30	0 Lv. El Paso	Ar.	2 50				
4 02	117 Lv.	Juarez	Lv.	8 35			
5 30	149 Ar.	Casas Grandes	Lv.	e 7 00			

**SACRAMENTO VALLEY & E. R. R.**

For Connecting Train, see Page 22.

*8 30	0 Lv. Pitt	Ar.	7 10				
† 4 05	15 Ar.	Bully Hill	Lv.	*6 30			

**SALEM, FALLS CITY AND WESTERN R. R.**

For Connecting Train, see Page 23.

† 1 15	† 7 10	0 Lv. Dallas	Ar.	10 55	5 05		
2 30	8 50	13 Ar.	Black Rock	Lv.	† 9 30	† 3 00	

**SANTA FE.**

For Connecting Train, see pages 14, 15.

*11 55	*2 05	*8 55	Lv. Los Angeles	Ar.	1 00	6 30	6 55
7 05	6 55	1 10	Ar. San Diego	Lv.	*8 35	*2 05	*11 55

**SAN JUAN PACIFIC RY.**

For Connecting Train, see Page 27.

*12 48	0 Lv. Chittenden	Ar.	12 00				
1 02	Lv. Canfield	Lv.	11 55				
1 05	Lv. Prescott	Lv.	11 53				
1 10	Lv. San Juan	Lv.	11 50				
1 13	8 Ar.	San Juan June	Lv.	*11 45			

**STONE CANON PACIFIC RY.**

For Connecting Train, see Page 14.

Mon. Wed. Sat.	9 00	0 Lv. Chanslor	Ar.	3 30	Mon. Wed. Sat	
"	"	11 00	Lv. Selbor	Lv.	2 00	"
"	"	11 30	21 Ar. Stone Canon	Lv.	1 30	"

**TONOPAH & GOLDFIELD AND BULLFROG-GOLDFIELD R. R.**

For Connecting Train, see Page 13.

		*8 55	0 Lv. Mina	Ar.	5 00		
		11 15	69 Ar.	Tonopah	Lv.	9 01	
		8 20	11 25	69 Ar.	Tonopah	Ar.	8 51
		9 30	12 40	93 Ar.	Goldfield	Lv.	*7 30
			1 55	93 Ar.	Goldfield	Lv.	1 45
			2 03	95 Ar.	Bullfrog	Lv.	1 40
			4 30	168 Ar.	Beatty	Lv.	11 00
			5 00	176 Ar.	Rhyolite	Lv.	*10 33

**TWIN BUTTES R. R.**

For Connecting Train, see Page 16.

v 12 01	u 10 00	0 Lv. Tucson	Ar.	3 15	4 15		
12 36	10 35	3 Lv.	Preciado	Ar.	2 45	3 46	
12 55	10 55	18 Lv.	Sahuarito	Lv.	2 25	3 25	
1 30	11 30	27 Ar.	Twin Buttes	Lv.	u 2 00	v 3 00	

**TEXAS AND PACIFIC RY.**

For Connecting Train, see Page 16.

*4 45	0 Lv. El Paso (C. T.)	Ar.	3 25				
8 00	92 Lv.	Sierra Blanca	Lv.	12 10			
12 29	213 Lv.	Pecos	Lv.	6 44			
8 26	403 Lv.	Roscoe	Lv.	10 26			
10 25	452 Lv.	Abilene	Lv.	8 21			
12 36	498 Lv.	Cisco	Lv.	5 58			
5 30	613 Ar.	Fort Worth	Lv.	12 45			
7 05	645 Ar.	Dallas	Lv.	11 15			
3 40	859 Ar.	Texarkana	Lv.	2 30			
8 25	1004 Ar.	Little Rock	Lv.	8 40			
5 50	1330 Ar.	Memphis	Lv.	9 15			
8 01	1349 Ar.	St. Louis	Lv.	*9 05			

**VIRGINIA & TRUCKEE R. R.**

For Connecting Train, see Page 11.

*1 30	*8 30	0 Lv. Reno	Ar.	11 40	7 35		
3 20	9 45	31 Ar.	Carson	Lv.	10 00	6 20	
5 20	10 32	41 Ar.	Mound House	Lv.	8 40	5 40	
6 35	11 17	52 Ar.	Virginia City	Lv.	*7 45	*4 50	

*9 53	31 Lv.	Carson City	Ar.		12 05		
10 35	46 Ar.	Minden	Lv.		*12 00	*2 40	

**YREKA R. R.**

For Connecting Train, see Page 22.

*3 15	*1 15	0 Lv. Montague	Ar.	12 25	2 40		
3 40	1 40	8 Ar.	Yreka	Lv.	*12 00	*2 15	

**SAN FRANCISCO**  
AS A  
**SUMMER RESORT**

San Francisco is, both to the Eastern visitor and the Californian, a place of high popularity in the summer months. Its unequalled climate—neither hot nor cold, warm sunshine tempered by soft sea breezes, has much to do with the attraction that draws people every year from the interior valleys, from Oregon, Nevada, Utah, Arizona and Colorado. Fifty-eight degrees for an average temperature in July, seventy-four the highest point in August—temptation enough for sun-blistered heat-ridden sufferers.

Then, too, the cosmopolitan city, this Paris of Western America, holds many promises for the pleasure seeker and fulfills them. Here are the wonderful harbor, with its warships and craft of every rig and nation, a hundred nearby morning-to-evening trips to sights of mountain, sea and shore, golf links, motor trips over fine roads, the best of hotels and plenty of them; high-class theatres with first-class attractions the summer through; stores that parallel those of any city; the military reservation at the Presidio; the naval and military stations at Mare Island and on the islets of the bay. It is so readily the hub of a trip to famous resorts of the Road of a Thousand Wonders—to Lake Tahoe—Mount Shasta—Santa Cruz—Paso Robles Hot Springs—Yosemite Valley that many visitors hold San Francisco as their center of comfort from which they radiate towards other favorite excursion points.

# Sunset Magazine

For June is devoted to the Southwest and Mexico

*Its leading article entitled*

THE LAND OF TOMORROW, by Charles Sedgwick Aiken, the Editor of SUNSET, is descriptive of the West Coast of Mexico, the inhabitants and their habits and what the construction of Railroads is doing towards the development of this vast wonderland.

THE USEFUL COLORADO. Under this head Louella Prouty Littlepage writes of the Completion of the Laguna Dam in the Colorado River near Yuma, Arizona.

THE HETCH-HETCHY PROBLEM, by John P. Young, is a very interesting article on the proposed water supply of San Francisco.

“AND THEN WHAT NEXT?” is the title of a lecture given at the University of California, Berkeley, Cal., by the Right Honorable James Brice, O. M., British Ambassador to the United States, on the beauties and material development of California and the West in general and the importance of colleges of agriculture. Besides the above articles, the June number of SUNSET contains several western stories by well known writers and poems by Western poets.

**Now on Sale** AT ALL NEWS STANDS  
15 CENTS A COPY

**THROUGH CALIFORNIA TO THE HAWAIIAN ISLANDS**

A land of verdure-covered mountains, waterfalls, shaded valleys, grand palms, and superb beaches. At Honolulu, the principal port, are first-class hotels, excellent roads, perfect climate.

For Descriptive Booklet, Address

HAWAIIAN PROMOTION COMMITTEE, HONOLULU, T. H.

**OCEANIC STEAMSHIP COMPANY**

SAN FRANCISCO AND TAHITI, NEW ZEALAND, AUSTRALIA

Steamers Leave Pier No. 7, Pacific Street, San Francisco

For sailing dates, rates and other information apply to L. F. Cockroft, General Passenger Agent, 673 Market Street, San Francisco

## LOW RATES EAST

Round trip tickets sold on certain days during  
June, July, August and September

JUNE 1 to 4, 14 to 19, 25 to 27 inclusive.  
JULY 1 to 7 inclusive.  
AUGUST 9 to 13 inclusive.  
SEPTEMBER 7 to 10, 13 to 15 inclusive.

Omaha .....	\$ 60.00	St. Louis .....	\$ 67.50
Council Bluffs .....	60.00	Houston .....	60.00
Kansas City .....	60.00	New Orleans .....	67.50
St. Paul .....	73.50	Washington .....	107.50
Minneapolis .....	73.50	Philadelphia .....	103.50
Chicago .....	72.50	New York .....	108.50

Tickets good 90 days from date of sale, but not later than October 31, 1909, and stopovers permitted en route. Your choice of routes.

Ask about our personally conducted excursion parties leaving every week for Chicago, St. Louis, Cincinnati, New Orleans and Washington, D. C. Our agents will gladly supply you with literature and details on application.

# PACIFIC MAIL STEAMSHIP COMPANY

## TOYO-KISEN KAISHA

### FLEET

Mongolia.....	27,000 tons
Manchuria.....	27,000 tons
Korea.....	18,000 tons
Siberia.....	18,000 tons
China.....	10,200 tons
Asia.....	9,500 tons
Persia.....	9,000 tons
Tenyo Maru.....	21,000 tons
Chiyo Maru.....	21,000 tons
Nippon Maru.....	11,000 tons

## HAWAII — JAPAN — CHINA — PHILIPPINES

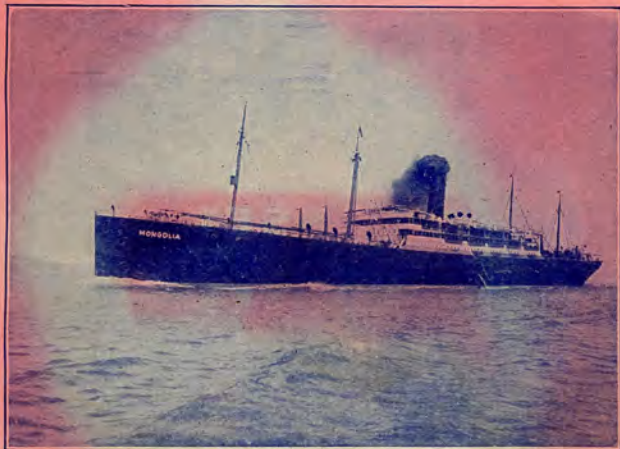

PACIFIC MAIL S. S. "MONGOLIA"

Connections at Japanese ports with all lines for Corea, North China, Manchuria and Siberia ports; at Shanghai for interior Chinese ports and at Hong Kong for Manila, Australia, Straits Settlements, East Indies, India, Egypt and Europe.

## PACIFIC MAIL STEAMSHIP COMPANY

### (PANAMA LINE)

Steamers for Mexico, Guatemala, Salvador, Honduras, Nicaragua, Costa Rica and Ancon (Canal Zone) sail from San Francisco about every nine days, connecting at the Isthmus of Panama with steamers for South America, also for the West Indies, New York and Europe. Through tickets sold.

## SAN FRANCISCO AND PORTLAND S. S. CO.

### (COLUMBIA RIVER SCENIC ROUTE)

Elegantly equipped steamships. All the latest appliances for comfort and safety.

A. G. D. KERRELL, General Passenger Agent  
Flood Building, San Francisco, Cal.

## ROUND THE WORLD JOURNEYS

The most interesting and delightful route between the Orient, America and Europe is via San Francisco.

Address T. D. MCKAY { King's Bldg., Hong Kong, China  
                                  { 4 Water Street, Yokohama, Japan

# SOUTHERN PACIFIC COMPANY ATLANTIC S. S. LINES

## NEW ORLEANS - NEW YORK SERVICE

Leave New Orleans 10:00 a. m.  
Wednesdays and Saturdays

## COMBINATION RAIL AND WATER TRIPS

Through tickets from all Pacific Coast, Northwest, Middlewest and Southwest Points to New York. One Way or Round Trip. with

### Choice of Rail Routes Returning

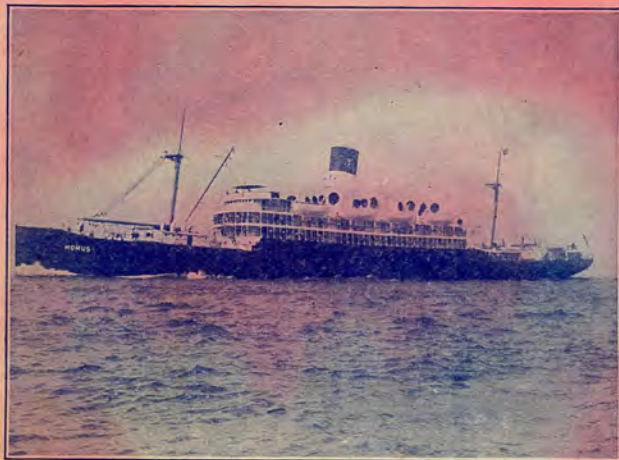

SOUTHERN PACIFIC S. S. "MOMUS"

Elegant Accommodations, Suites of Private Bedroom, Parlor and Bath; Staterooms, Library, Smoking Room, Baths, Promenade Decks, Excellent Cuisine

### FLEET

Antilles.....	10,600 tons	Momus.....	10,600 tons
Creole.....	10,600 tons	Comus.....	7,250 tons
		Proteus.....	7,250 tons

### A Sea Trip of

## ONE HUNDRED GOLDEN HOURS

Through Balmly Tropic Climes

L. H. NUTTING, Gen. Pass. Agt.,  
366 Broadway, New York, N. Y.

## NEW ORLEANS -- HAVANA

Sailing every 10 days from New Orleans and Havana  
Forty hours from Port to Port.

First Cabin, Either Way, \$25.00	} Rates Include Meals
First Cabin, Round Trip, 45.00	
Steerage, Either Way, 12.50	

J. H. R. PARSONS, Gen. Pass. Agt.  
New Orleans, La.