

THRU THE ROCKIES

COLORADO



MIDLAND

RAILWAY







Denver, "Queen City of the Plains"

THRU HELL GATE *in the* COLORADO ROCKIES

Salutation



IN presenting this publication to our friends, we affirm belief in the truth of the saying: "Pictures speak all languages." A voluminous book could be written in adequately describing manifold sights and scenes along the line of the Midland Route, but you would not read it—nor should we expect you to.

¶ We are therefore giving you herein a few reproductions from photographs taken at various points, which we trust will perform the two-fold mission of acquainting you with some of the wonders of the Rockies, and serving as an acceptable souvenir to send to some friend. If the recipient has enjoyed the good fortune to have traveled "Thru Hell Gate in the Colorado Rockies," the booklet will be as welcome as a message from home. If the fates have not been so kind, then this remembrance may cause a mountain trip to be included in future plans, under the heading: "Pleasures Deferred."

C. H. SPEERS
General Passenger Agent, Denver

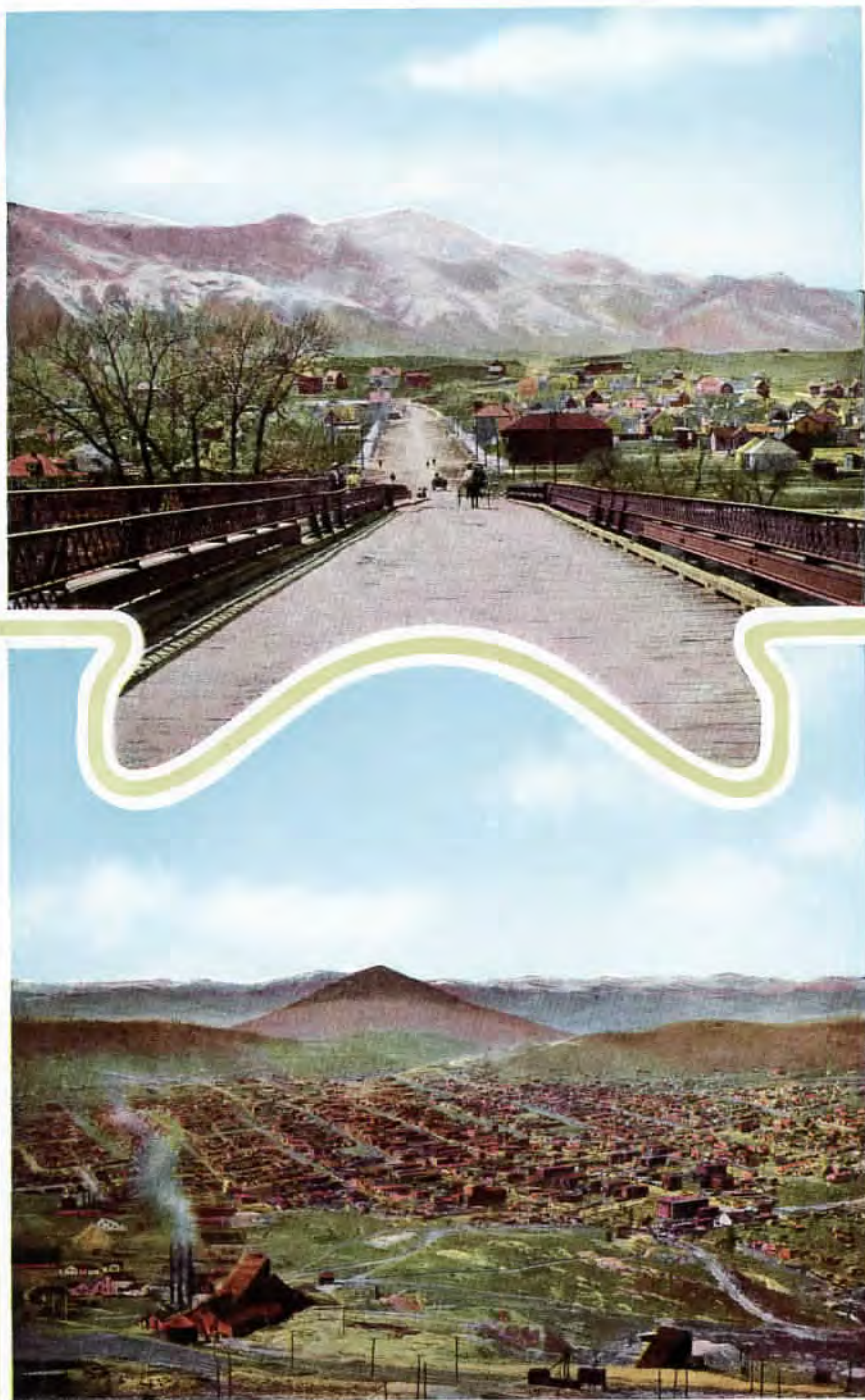

Upper Panel—Pike's Peak from Colorado Springs
Lower Panel—Bird's Eye View of Cripple Creek

MIDLAND ROUTE

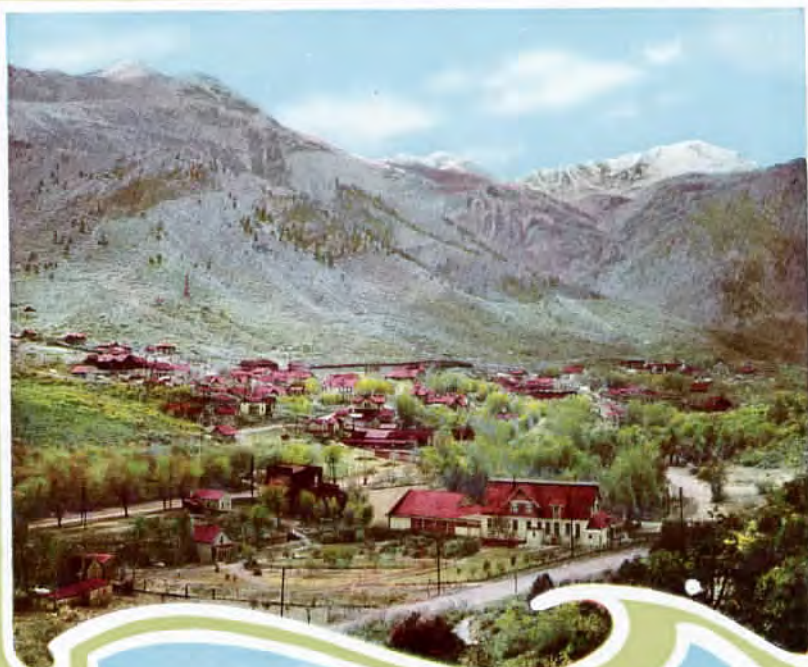

Upper Panel—Manitou and Pike's Peak
Lower Panel—Wildflower Excursion Party

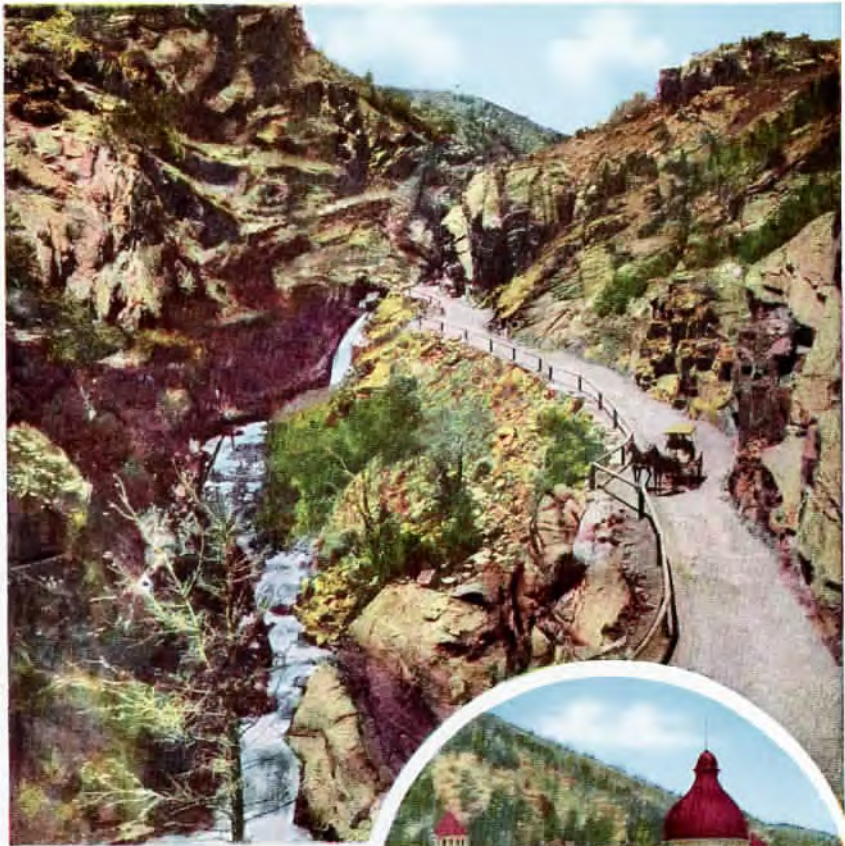

Scenes in Ute Pass and Cascade Canon

MIDLAND ROUTE

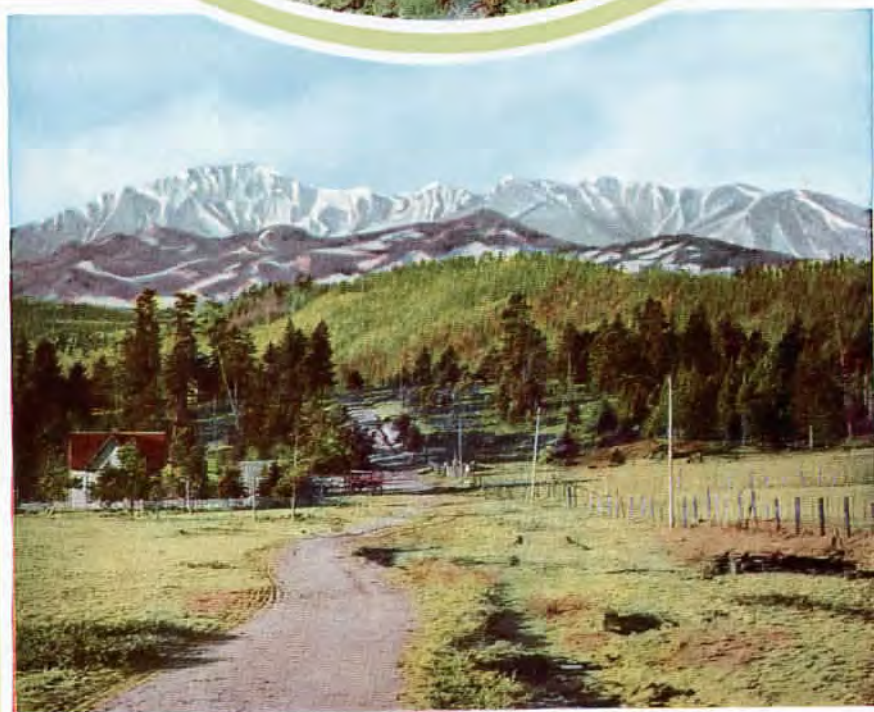
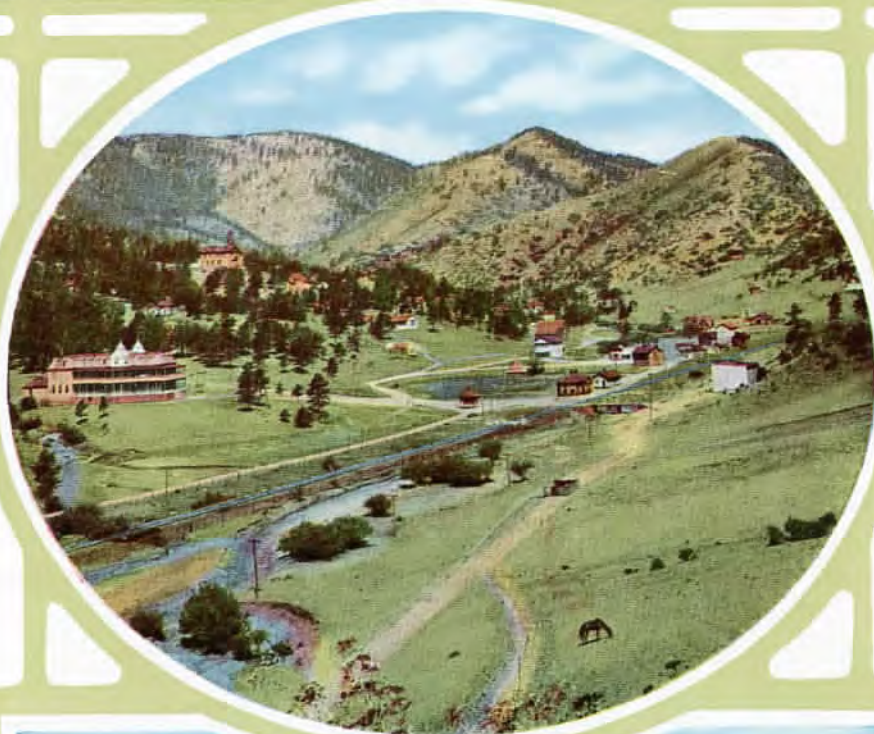

Upper Panel—Green Mountain Falls
Lower Panel—Pike's Peak from Woodland Park



Upper Panel—Lake George
Lower Panel—Scene in Granite Canon

MIDLAND ROUTE

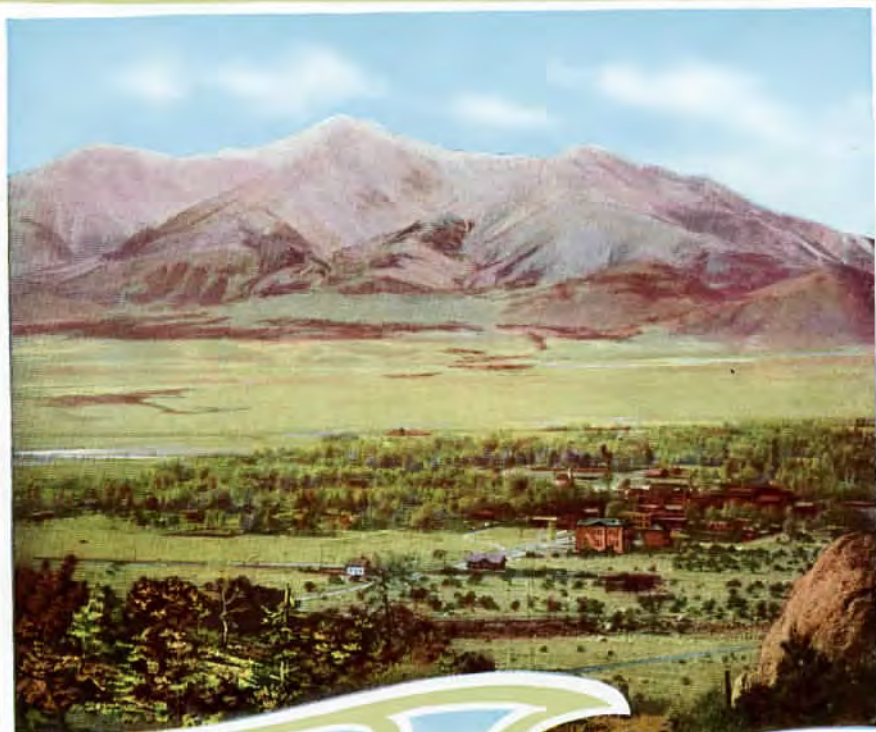

Upper Panel—Buena Vista and the Collegiate Range (Mts. Princeton, Harvard and Yale)
Lower Panel—South Platte River in South Park



Upper Panel—Hagerman Pass
Lower Panel—Leadville and Mt. Massive

MIDLAND ROUTE



Famous "Hell Gate," on Crest of Continental Divide

THRU HELL GATE

MIDLAND ROUTE



BEAUTIFUL GLENWOOD SPRINGS
Showing Hotel Colorado, the Famous Natural Hot Water Swimming Pool and a General View of the Town. Stream Spanned by Bridges is the Grand River.



Upper Panel—City of Aspen, World's Greatest Silver Camp
Lower Panel—Woods' Lake, Recreation and Fishing Resort

MIDLAND ROUTE

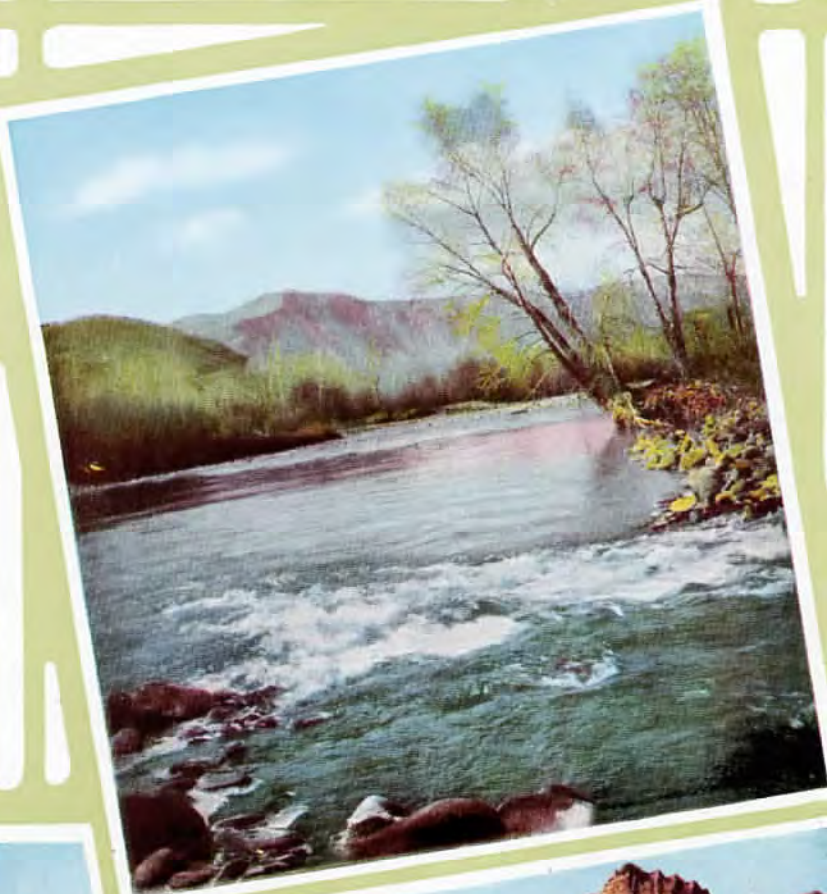

Upper Panel—Confluence of Frying Pan and Roaring Fork Rivers
Lower Panel—The Seven Castles

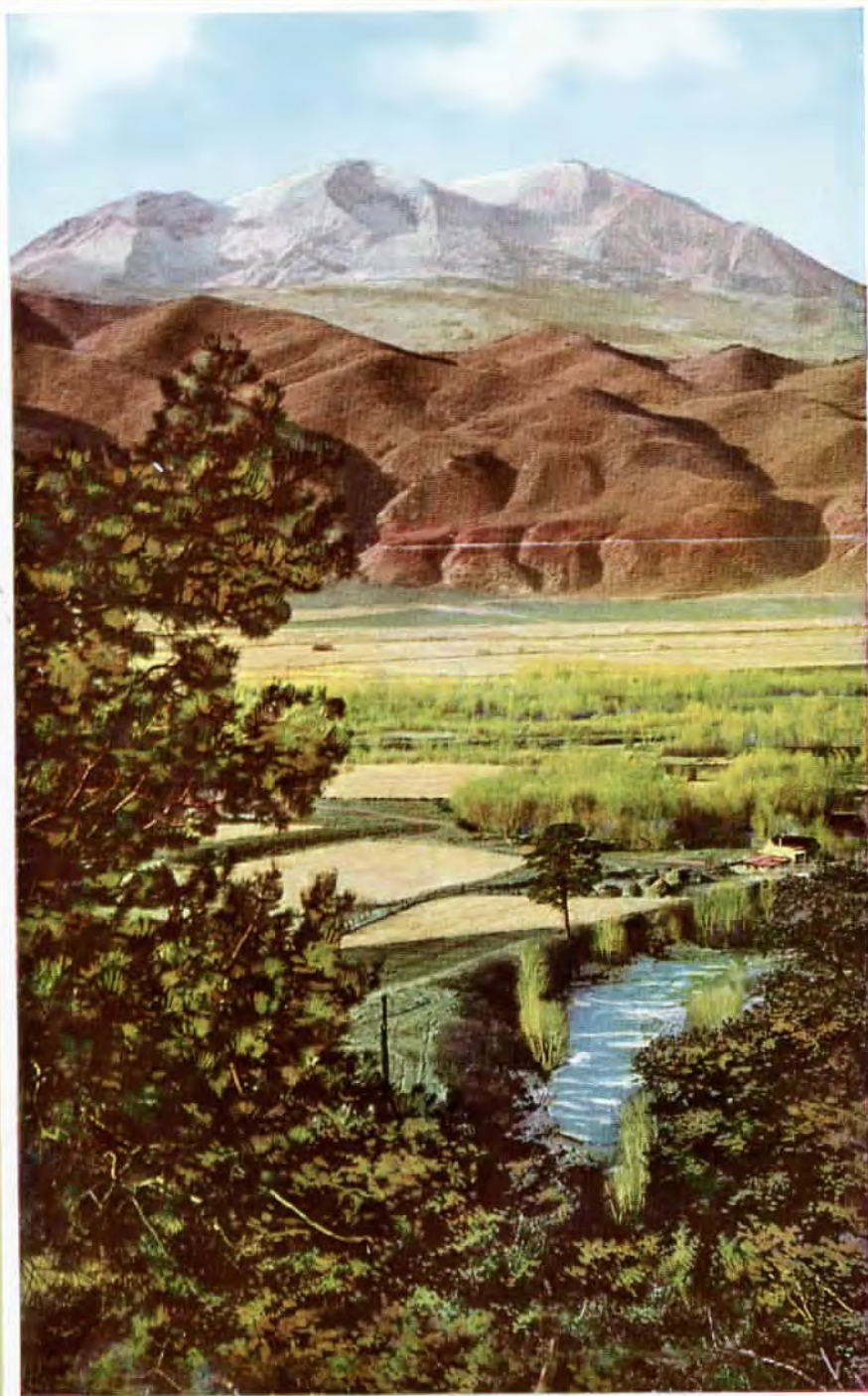

Mt. Sopris and Roaring Fork Valley

MIDLAND ROUTE



Upper Panel—Field of Grain in Roaring Fork Valley
Lower Panel—Irrigated Potato Field at Carbondale

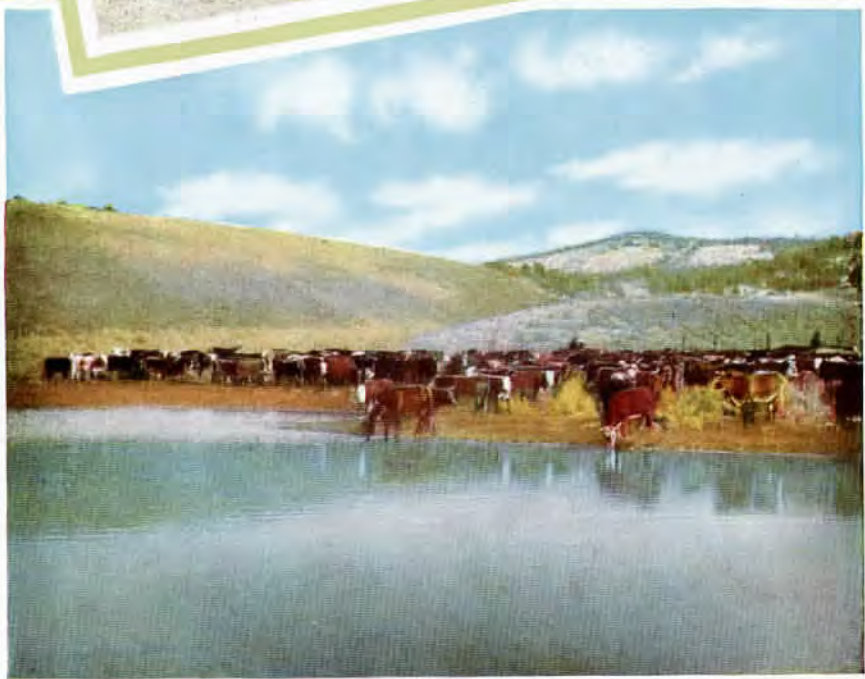

Upper Panel—A Grand Valley Peach Tree
Lower Panel—Glimpse of Cattle Round-Up in Western Colorado

MIDLAND ROUTE



Upper Panel—Orchard Scene at Palisade in the Great Grand Valley Fruit District
Lower Panel—Two and Three-Year-Old Orchards in the Grand Valley



A Panorama Near Grand Junction in the Great Grand Valley

MIDLAND ROUTE



Upper Panel—Mormon Temple and Tabernacle, Salt Lake City
Lower Panel—Salt Air Beach, Great Salt Lake

Train Service



Thru passenger service both ways between Denver and Ogden, via Salt Lake City, with thru Pullman observation sleeper on daylight trains 4 and 5. Thru trains carry dining cars for all meals, service a la carte. Direct connections with other roads are made by all eastbound and westbound trains at Denver, Colorado Springs, Salt Lake City and Ogden.

Our passengers are our guests, and are so treated. Our train crews are composed of gentlemen. They know and appreciate the value of courtesy to a stranger seeking information and guidance. Ladies traveling alone or with children are accorded polite assistance. This is an inviolate Colorado Midland rule.

Copies of this and other booklets issued by the Midland Route, together with any information desired, are cheerfully forwarded upon application to any officer or representative named below:



The MIDLAND FAMILY

G. W. VALLERY, President	Denver, Colo.
H. C. BUSH, Traffic Manager	Denver, Colo.
C. H. SPEERS, General Passenger Agent	Denver, Colo.
W. L. GRAVES, Agent	Aspen, Colo.
W. F. McGUIRE, Agent	Buena Vista, Colo.
H. W. JACKSON, General Agent, 347 Marquette Building	Chicago, Ill.
A. E. BROWN, Trav. Frt. and Pass. Agt., 347 Marquette Building	Chicago, Ill.
N. L. DREW, General Agent, 121 E. Pike's Peak Ave.	Colorado Springs, Colo.
W. B. THROCKMORTON, City Pass. Agent	} 17th and California Sts., Denver, Colo.
E. D. WHITLEY, City Ticket Agent	
C. M. KECK, General Agent	} Glenwood Springs, Colo.
S. J. LOWE, Depot Agent	
R. E. VICKERY, General Agent	} Grand Junction, Colo.
J. STEWART, Depot Agent	
M. R. SUTTON, General Agent, 566 Sheidley Building	Kansas City, Mo.
C. B. CARTER, Agent	Leadville, Colo.
MALONE JOYCE, General Agent, 204 Grosse Building	Los Angeles, Calif.
F. N. DOWLER, General Eastern Agent, 425 Broadway	New York
PERRY J. MURPHY, General Agent, 1327 City National Bank Bldg.,	Omaha, Neb.
C. B. GREGORY, General Agent, 829 Oliver Building	Pittsburgh, Pa.
J. H. DAVIS, General Agent, 10 E. 2nd South St.	Salt Lake City, Utah
C. L. BROWN, General Agent	} 291 Monadnock Bldg., San Francisco, Calif.
F. C. THOMPSON, Tr. Frt. & Pass. Agt.	

