

FALL-WINTER 1964-1965

Effective October 25, 1964

Rock
Island

TIME TABLES



ROCKET FREIGHTS
Fast and Dependable

FALL-WINTER 1964-1965

Effective October 25, 1964

Rock
Island

TIME TABLES



ROCK ISLAND ROCKETS
Comfort, Speed and Safety

Want to get away from it all?



**Take the Golden State to
Arizona or sunny California**
(Single girls, bachelors,
harried executives and
families do)

You'll find them all on the Rock Island railroad's Golden State. And with good reasons: luxurious accommodations, gourmet meals, safety, air conditioned comfort, an atmosphere of fun and cordiality. You arrive at your destination refreshed and relaxed. Travel on the Golden State brings back the good old days—when life was more carefree and travel less hurried. So for business or pleasure (or both), climb aboard the Golden State—for El Paso, Tucson, Phoenix, Palm Springs, and Los Angeles. Ask your local Rock Island agent for schedules and other information.



ROCK ISLAND LINES

The railroad of planned progress
...geared to the nation's future

GENERAL INFORMATION

TO OBTAIN COMPLETE INFORMATION FROM THESE TIME TABLES, OBSERVE THE FOLLOWING GENERAL RULES:

ALL REFERENCE MARKS IN THE TABLES SHOULD BE NOTED VERY CAREFULLY.

STANDARD OF TIME—Rock Island trains east of Phillipsburg, Kan., and Tucumcari, N. M., are run by **Central Standard Time**; west of Phillipsburg, Kan., and Tucumcari, N. M., by **Mountain Standard Time**. Yuma and west, **Pacific Standard Time**.

Time from 12.01 midnight to 12.00 noon (A. M. time) is shown in light figures; time from 12.01 noon to 12.00 midnight (P. M. time) is shown in dark figures.

The time shown opposite a station name is the time trains are scheduled to be at such station. Where neither "A." nor "P." appears opposite a station name, the time of passenger trains opposite such a station will be considered both the arriving and the leaving time. Where no time is shown, trains do not stop.

STATION INDEX on page 3. The numbers shown in station index indicate tables.

In many tables you will find pairs of ruled lines with one or more stations intervening. Such lines indicate that stations thus set apart are located on lines branching out from the line covered by the table. If your destination is on the main line of the table, and not on one of these branching lines, let your eye jump both rules in tracing your schedule.

CONDENSED SCHEDULES—Tables A to F, are of assistance in planning local as well as extended trips. Equipment of through trains is shown on page 14.

Leg rest seat coaches are assigned on certain trains. Every effort is made to maintain this service, but operation of non-leg rest coaches may be necessary on occasions, due to emergencies or shortages.

On trains that carry chair car porters, there is no charge for the service of the porter. He will, however, collect a nominal charge for pillows.

NOT RESPONSIBLE—No responsibility is assumed for errors in time tables, inconvenience or damage resulting from delayed trains or failure to make connections; schedules herein are subject to change without notice.

BUY TICKETS before boarding trains and avoid payment of extra charge.

STOP-OVERS are permitted at all points where trains are scheduled to stop, within final limit of tickets, by notifying conductor. Stopovers are not permitted at Lawrence, Kansas.

ADJUSTMENT OF FARES—Should any difference arise with Conductors or Agents pay the fare required, take receipt and communicate with Passenger Traffic Manager, Rock Island Lines, Room 723 La Salle Station, Chicago, Ill. 60605.

REDEMPTION OF TICKETS—Application for redemption of unused portion of tickets should be made to Mr. H. J. Koukal, Passenger Traffic Manager, Rock Island Lines, Room 723 La Salle Station, Chicago, Ill. 60605. The unused portion of tickets issued by other roads should be sent to General Passenger Agent of issuing road.

TICKETS MUST BE USED WITHIN TIME LIMIT—Tickets will not be accepted for passage after midnight of expiration date indicated on the ticket except that where passenger boards train prior to midnight of date ticket expires and ticket will expire enroute, or passenger will use train leaving not later than 4.00 A. M. (Standard Time) of the day following date of expiration of ticket, the ticket will be honored for continuous passage without stopover to passenger's destination.

HONORING OF TICKETS—Coach tickets are honored in coaches, also in parlor cars upon payment of parlor car seat rate. First-class tickets are honored in coaches without additional charge, also in standard sleepers and parlor cars upon payment of additional charge for space occupied.

CHANGING CLASS OF TICKETS—Passengers holding coach tickets who desire to use higher type of accommodations may have their tickets made valid in such type of accommodations on payment of additional charges shown in tariffs lawfully on file. Consult the ticket agent or conductor regarding the amount of the charge.

Passengers will also be required to pay the sleeping car rate for space occupied.

CHILDREN who are less than five years old are carried free when accompanied by parents or guardians. Those who have reached or passed their fifth birthday and are under twelve years of age, require a half ticket except that adult passage ticket is required where a child has exclusive occupancy of certain Sleeping Car space. **Children of half-fare age when unaccompanied by parents or guardian will only be accepted under certain circumstances and then only when arrangements are made in advance. Consult your ticket agent.** Those who have reached or passed their twelfth birthday require a full ticket. Conductors are not allowed to vary from this rule.

TICKETING INFIRM OR OBJECTIONABLE PASSENGERS—Any person who, because of mental, physical or other disability, is incapable of properly caring for himself, or herself, will be received as a passenger ONLY when accompanied by a competent attendant.

HONORING ARRANGEMENTS VIA C. R. I. & P. R. R.

All one-way tickets good for passage between Chicago, Ill., and Lawrence, Kan., or points beyond; one-way interline tickets good for passage between Chicago and Kansas City, Mo.; and round-trip tickets good for passage between Davenport, Ia., and points east, and Kansas City and points beyond; will be honored via direct line through Fairfield or via Des Moines, Ia.

Round trip tickets good for passage between Chicago, Kansas City, Omaha and stations east thereof and Tucumcari, N. M., and points beyond will be honored via Texoma or Texola Okla., or Oklahoma City and Texola, Okla.

Tickets between Wellington, Kan., and points north or east and Amarillo and points beyond, good for passage via El Reno, will be honored via Oklahoma City if desired.

Tickets reading between Kingfisher, Okla., and points north and Chickasha, Okla., and points south, will be honored via direct line or via Oklahoma City.

Tickets to and from Fort Sill or Lawton, Okla.—for honoring arrangements via bus, see Page 13.

Numerous other optional, diverse and honoring arrangements are also available.

NOTE 1—Tickets will not be sold between Lawrence, Kan., and stations in Colorado and stations west thereof or to or from California. Stop-overs are not permitted at Lawrence.

GENERAL INFORMATION—Continued

RESERVATIONS

Advance reservations may be made three months in advance of date of departure.

A time limit will be placed on all reservations held in name.

In order to secure refund Sleeping Car tickets must be canceled the day before departure.

If further information is desired, any Rock Island Agent or Representative will be glad to assist you.

BAGGAGE

Rock Island Stations to and from which baggage may be checked are indicated in Index of Folder on page 3.

A service charge of 25 cents for each piece of hand baggage and 50 cents for each trunk or large piece of baggage checked will be made to cover cost of handling. The service charge will be collected at time of checking.

For accommodation of patrons, arrangements are in effect at all principal points for checking baggage from hotel or residence to destination station, or to hotel or residence at destination. Patrons who desire this service should request same of agent at starting point. A reasonable charge per piece is made for this special service.

CHECK BAGGAGE A DAY IN ADVANCE to be sure it is at your destination on your arrival.

Checkable baggage consists of wearing apparel, toilet articles and such personal effects as the passenger may need for use on the trip.

Money, jewelry, negotiable papers, liquids, fragile or perishable articles, radios, typewriters, dishes and household goods are examples of some of the articles not checkable as baggage. Consult agent.

NOT RESPONSIBLE—The Rock Island Railroad will not be responsible for the loss of unchecked baggage when taken into sleeping cars or chair cars by patrons and will assume no responsibility for unchecked articles left in stations, on platforms, or in cars.

PROTECT YOUR LUGGAGE AND WEARING APPAREL—For passenger's own protection all baggage to be checked should bear owner's name and address in a plain and legible manner.

BAGGAGE ALLOWANCE AND LIMITATIONS—150 lbs. of baggage will be allowed on each full fare ticket and 75 lbs. on each half fare ticket without payment of excess weight charges unless otherwise specified in tariff. Baggage weighing in excess of these allowances will be subject to excess weight charges. EXCEPT—a total of 300 lbs. of baggage will be allowed on each FAMILY plan ticket before excess weight charges apply. Passengers holding TRANS-PACIFIC tickets are allowed 350 lbs. of baggage on each whole ticket and 175 lbs. on each half fare ticket before excess weight charges apply. Any one piece of baggage weighing over 300 lbs. (except immigrant baggage and public entertainment paraphernalia) will not be accepted for checking—must be sent by express.

EXCESS BAGGAGE—Baggage in excess of the regular allowance will be charged for at published tariff rates. Passenger may declare EXCESS VALUE on baggage at time of checking at a nominal charge for each \$100 or fraction thereof, limited to \$2500 for one passenger.

Baggage, household pets and remains will be checked and handled to and from all stop points on all trains subject to tariff rules and regulations and legal restrictions, except as follows:

GOLDEN STATE, trains 3 and 4—baggage will be carried under check in the usual manner between Chicago, Enclewood, Bureau, Moline, Rock Island, Kansas City, Topeka, Herington, Hutchinson, Pratt, Liberal, El Paso, Tucson, Phoenix, Palm Springs and Los Angeles.

On all trains except 7 and 10 remains, pets and checked baggage from and to Davenport must be handled via Rock Island.

Checked baggage including pets and remains will be handled from and to MOLINE, ILL. on trains 3, 4, 7 and 10 only.

Sleeping Car passengers arriving Chicago on Train No. 4, **GOLDEN STATE** or No. 8 the **ROCKY MOUNTAIN ROCKET**, may check hand baggage to taxi-stand for nominal fee of 35¢ per bag. Claim check is issued by Sleeping Car Porter.

GOLDEN STATE or **ROCKY MOUNTAIN ROCKET** passengers may have their hand luggage transferred in Chicago, to or from Sleeping Car space on the Capitol Limited, Twentieth Century Limited, New England States, Broadway Limited, or the General, at charge of 75¢ per piece. Sleeping Car porter will provide special transfer tags.

Passengers transferring in Kansas City, Mo., may have hand luggage transferred to reserved space on outbound train at charge of 15¢ when layover period is one hour or less; 40¢ per piece when layover is in excess of one hour, but not to exceed 24 hours.

BAGGAGE ON OWATONNA-ROCHESTER BUS—Only ordinary hand luggage can be handled which is free to patrons of the Bus Service. All heavy luggage including trunks must, because of limited space in luggage compartment, be forwarded by express.

Lost articles should be reported to Manager, Mail, Baggage and Express Traffic Rock Island Lines, Room 723 La Salle Station, Chicago, Illinois 60605.

PREPAID TICKET ORDER SERVICE

Tickets for rail, sleeping and parlor car, also cash for meals or other incidentals, may be prepaid and will be handled for you by your railroad agent.



Travelers Aid is a social service, supported by voluntary contributions, specializing in assistance to people away from home. Information, direction and help with any type of personal problem are available to all passengers. Look for the blue and white lamp in major terminals.

Chicago and Peoria to Rock Island, Davenport, Des Moines, Omaha and Colorado

READ DOWN				TABLE A			READ UP		
5 Daily	9 Daily	7 Daily	Mls.	Central Standard Time (La Salle Station)			8 Daily	10 Daily	6 Daily
PM	PM	PM		Lv	Ar	Ar	AM	PM	AM
4.45	10.05	12.40	0	Lv Chicago, Ill.	Ar	9.10	8.15	4.30	
4.58	10.18	12.52	7	Lv Englewood Un. Sta.	Ar	8.55	7.48	4.08	
X5.40	10.55	X 1.25	40	Lv Joliet	Ar	X 8.20	X 7.09		
6.25	11.34	X 2.02	84	Lv Ottawa	Ar	X 7.39	6.29		
X6.40	12.01	X 2.17	99	Lv La Salle-Peru	Ar	X 7.24	6.12	2.25	
c 5.10			161	Lv Peoria	Ar		c 8.15		
7.02		2.35	114	Lv Bureau	Ar	7.07	5.50		
8.04	1.19	3.34	179	Lv Moline	Ar	6.07	4.51		
8.15	1.25	3.39	181	Ar Rock Island, Ill.	Ar	6.00	4.45	12.50	
8.35	1.55	4.15	181	Lv Davenport, Ia.	Ar	5.35	4.30	12.35	
8.43	2.02	4.23	183	Lv West Liberty	Ar	5.15	4.13	12.10	
9.23	2.48		221	Lv Iowa City	Ar		3.38	11.28	
9.55	3.18	5.20	237	Lv Marengo	Ar	4.20	3.21	10.53	
X10.23			267	Lv Grinnell	Ar	X 3.03	2.20	9.30	
11.18	4.25	6.19	303	Lv Newton	Ar	X 2.43	1.56	8.59	
11.46	4.55	6.40	322	Lv Des Moines	Ar	2.00	1.15	8.05	
12.30	5.40	7.35	358	Lv Atlantic	Ar	1.40	1.00		
	6.15	7.45	440	Lv Council Bluffs, Ia.	Ar	X12.04	11.43		
	7.33	X9.02	489	Lv Omaha, Neb.	Ar	11.17	10.57		
	8.30	9.50	493	Lv Lincoln	Ar	10.55	10.45		
	9.00	10.15	493	Lv Fairbury, Neb.	Ar	10.30			
		11.50	551	Lv Belleville, Kan.	Ar	9.29			
		12.49	608	Lv Mankato	Ar	8.31			
		X1.45	642	Lv Smith Center	Ar	X7.16			
		X2.17	675	Lv Phillipsburg, (CST)	Ar	X8.44			
		X2.47	707	Lv Norton	Ar	7.19			
		3.15	736	Lv Colby	Ar	6.16			
		2.20	771	Lv Goodland, Kan.	Ar	5.16			
		2.52	840	Lv Burlington, Colo.	Ar	4.46			
		4.08	876	Lv Limon	Ar	3.43			
		X5.28	906	Ar Denver	Ar	1.31			
		6.53	983	Ar Colorado Springs, Colorado	Ar	11.45			
		8.40	1073			11.45			
		8.50	1082						

READ DOWN

Chicago, Bureau and Peoria

READ UP

READ DOWN				TABLE C			READ UP		
5 Rocket Daily	13 Rocket Daily	11 Rocket Daily	Mls.	Central Standard Time (La Salle Station)			12 Rocket Daily	14 Rocket Daily	4 Rocket Daily
PM	PM	AM		Lv	Ar	Ar	AM	PM	PM
4.45	6.30	9.00	0	Lv Chicago, Ill.	Ar	9.50	5.50	9.00	
4.58	6.42	9.12	7	Lv Englewood Un. Sta.	Ar	9.36	5.33	8.44	
X5.40	X7.18	X9.48	40	Lv Joliet	Ar	X9.00	4.55	X8.05	
	X7.38	10.07	62	Lv Morris	Ar	X8.36	4.35		
6.25	8.00	10.30	84	Lv Ottawa	Ar	8.16	4.15	X7.16	
X6.40	8.29	10.49	99	Lv LaSalle-Peru	Ar	8.01	4.00	X6.57	
7.02		11.10	114	Ar Bureau	Ar	X7.45	3.45	6.38	
c7.05		11.10	114	Lv Bureau	Ar	X7.45	3.45	c 6.25	
7.15			122	Lv Putnam	Ar		3.45	6.06	
7.25	Peoria Rocket	X1123	128	Lv Henry	Ar	X7.32		5.58	
7.33		X911	135	Lv Sparland-Lacon	Ar			5.53	
7.45		X1137	143	Lv Chillicothe	Ar	X7.19	X318	5.39	
7.50			146	Lv Rome	Ar			5.33	
7.58			151	Lv Mossville	Ar			5.25	
c8.15	9.30	11.59	161	Ar Peoria, Ill.	Ar	7.00	3.00	c 5.10	

c—Connecting Bus Service.
X—Conditional stop.

Minneapolis, St. Paul, Burlington and St. Louis

READ DOWN		TABLE B			READ UP	
19-190-8 Daily	Mls.	Central Standard Time			15-201-20 Daily	
PM		Lv	Ar	Ar	AM	
3.30	0	Lv Minneapolis, Minn.	Ar	8.40		
4.05	11	Lv St. Paul	Ar	7.55		
4.59	52	Lv Northfield	Ar	X 6.50		
5.16	66	Lv Faribault	Ar	X 6.35		
11.10		Lv Rochester (See Note)	Ar	7.50		
5.45	81	Lv Owatonna	Ar	X 6.21		
6.16	113	Lv Albert Lea, Minn.	Ar	X 5.53		
6.45	140	Lv Manly, Ia.	Ar	5.25		
7.10	140	Lv Manly	Ar	5.15		
7.25	155	Lv Nora Springs	Ar	4.56		
8.26	209	Lv Cedar Falls	Ar	X 4.50		
8.57	215	Lv Waterloo	Ar	3.40		
9.56	258	Lv Cedar Rapids	Ar	2.10		
10.16	304	Lv Cedar Rapids	Ar	1.50		
11.16	304	Ar West Liberty	Ar	1.05		
12.10	325	Ar Columbus Jet	Ar	12.30		
1.10	366	Lv Burlington	Ar	11.20		
2.20	385	Lv Burlington	Ar	11.00		
2.20	385	Ar Ft. Madison	Ar	10.30		
3.03	409	Ar Keokuk, Ia.	Ar	9.50		
4.15	447	Ar Quincy, Ill.	Ar	8.55		
4.50	468	(West Station)	Ar			
7.30	587	Ar Hannibal, Mo.	Ar	8.15		
		Ar St. Louis, Mo.	Ar	5.45		

Memphis, Little Rock, Oklahoma City, Amarillo and Tucumcari

READ DOWN		TABLE D			READ UP	
21 Daily	Mls.	Central Standard Time			22 Daily	
PM		Lv	Ar	Ar	AM	
10.00	0	Lv Memphis, Tenn.	Ar	6.00		
10.58	44	Lv Forrest City, Ark.	Ar	4.38		
11.29	68	Lv Brinkley	Ar	4.06		
12.40	132	Ar Little Rock	Ar	2.55		
1.20	132	Lv Little Rock	Ar	2.30		
4.15	251	Lv Booneville	Ar	11.44		
4.42	271	Lv Mansfield, Ark.	Ar	11.05		
5.09	295	Lv Howe, Okla.	Ar	10.35		
6.50	335	Lv Wilburton	Ar	9.30		
8.22	366	Ar McAlester	Ar	8.20		
8.32	410	Lv Holdenville	Ar	7.24		
8.52	418	Lv Wewoka	Ar	7.09		
9.40	430	Lv Seminole	Ar	6.49		
10.36	447	Lv Shawnee	Ar	6.20		
11.01	487	Ar Oklahoma City	Ar	5.15		
11.42	513	Ar El Reno	Ar	4.42		
12.12	513	Lv El Reno	Ar	3.33		
1.20	564	Lv Weatherford	Ar	2.25		
1.51	582	Lv Clinton	Ar	1.61		
2.33	610	Lv Elk City	Ar	1.21		
2.55	627	Lv Sayre, Okla.	Ar	12.55		
3.55	665	Lv Shamrock, Tex.	Ar	11.27		
4.27	688	Lv McLean	Ar	10.59		
6.40	720	Lv Groom	Ar	10.20		
9.30	736	Lv Conway	Ar			
	762	Ar Amarillo, Tex.	Ar	9.30		
	875	Ar Tucumcari, N. M. (C. T.)	Ar	7.00		

L—Box Lunches Available Consult Trainman. M—Meal Stop.
Note—Bus service between Owatonna and Rochester (See Note A Page 13)

Relax on a train—rent a new Hertz car there. TRY THE HERTZ® RAIL-AUTO TRAVEL PLAN!



HERTZ
RENT A CAR

Here's the way to go places. Stretch out, get comfortable on a fast train. Arrive refreshed. Then, step into a clean, dependable new Hertz car.

That's traveling! Easy traveling, too. Your ticket agent will reserve your Hertz car when you buy your ticket. No charge. Low Hertz rates (extra low by the week) cover all gasoline, oil and proper insurance. So next trip, try The Hertz Habit! And, ask about "Rent it here . . . Leave it there" service!

Route of the Rocky Mountain Rocket

Chicago, Rock Island, Davenport, Des Moines, Omaha, Denver-Colorado Springs

READ DOWN		13 Daily	11 Daily	3 Daily	5 Daily	9 Daily	7 Daily	Mis.	STATIONS Central Standard Time	Alt.	8 Daily	10 Daily	6 Daily	4 Daily	12 Daily	14 Daily	READ UP	
		PM	AM	PM	PM	PM	PM		(La Salle Station)		AM	PM	AM	PM	AM	PM		
		6.30	9.00	12.40	4.45	10.05	12.40	0	CHICAGO, ILL.	606	9.10	8.15	4.30	9.00	9.50	5.50		
		6.42	9.12	12.52	4.58	10.18	12.52	7	ENGLEWOOD, (Un. Sta. 63rd St.)	609	8.55	7.48	4.08	8.44	9.36	5.33		
		7.18	9.48	1.25	5.40	10.55	1.25	40	JOLIET, U. D. (Des Plaines River)	547	8.20	7.09		8.05	9.00	4.55		
		7.38	10.07			11.14		51	MINOOKA (Du Page River)	601				8.36	4.35			
		8.00	10.30	2.02	6.25	11.34	2.02	72	MORRIS	520				8.16	4.16			
		8.29	10.49	2.17	6.40	12.01	2.17	84	MARSEILLES	521	7.39	6.29		8.16	4.16			
		11.10	11.10	2.35	7.02		2.35	94	OTTAWA	487			2.25	8.01	4.00			
		9.11	11.37					99	UTICA (Starved Rock)	481				7.45	3.45			
		9.30	11.59					110	LA SALLE-PERU	464	7.24	6.12		7.45	3.00			
								114	DE PUE	471	7.07	5.50		7.05	3.00			
								114	BUREAU	478				7.45	3.45			
								161	CHILLICOTHE	453				7.00	3.00			
								0	PEORIA	453				8.15	4.15			
								47	CHILLICOTHE	453				7.45	3.45			
								114	BUREAU	478				7.05	3.05			
								114	ROCKY MOUNTAIN	478	7.07	5.50		6.38	3.38			
								122	TISKILWA	520				6.38	3.38			
								136	SHEFFIELD	673				6.38	3.38			
								142	MINERAL	637				6.38	3.38			
								146	ANNANAW	628				6.38	3.38			
								152	ATKINSON	649				6.38	3.38			
								159	GIBSON	643				6.38	3.38			
								174	SILVUS	589				6.38	3.38			
								175	EAST MOLINE	576				6.38	3.38			
								179	MOLINE	569				6.38	3.38			
								181	ROCK ISLAND, ILL.	570				6.38	3.38			
								181	DAVENPORT, IA.	570				6.38	3.38			
								183	WALCOTT	606				6.38	3.38			
								195	DURANT	728				6.38	3.38			
								202	WILTON	713				6.38	3.38			
								208	WEST LIBERTY	676				6.38	3.38			
								221	IOWA CITY, (Iowa River)	676				6.38	3.38			
								227	OXFORD	684				6.38	3.38			
								252	HOMESTEAD	736				6.38	3.38			
								257	MARENGO	745				6.38	3.38			
								267	VICTOR	780				6.38	3.38			
								280	BROOKLYN	802				6.38	3.38			
								288	GRINNELL	889				6.38	3.38			
								303	KELLOGG	1007				6.38	3.38			
								314	NEWTON	842				6.38	3.38			
								322	COLFAX	941				6.38	3.38			
								335	ALTOONA	941				6.38	3.38			
								347	DES MOINES (Des Moines River)	736				6.38	3.38			
								358	MINNEAPOLIS, MINN.	844				6.38	3.38			
								11	ST. PAUL	722				6.38	3.38			
								270	DES MOINES, IA.	796				6.38	3.38			
								358	DES MOINES	796				6.38	3.38			
								362	WEST DES MOINES	811				6.38	3.38			
								377	VAN METER (Iscoun River)	670				6.38	3.38			
								387	EARLHAM	1102				6.38	3.38			
								398	STUART	1205				6.38	3.38			
								417	ADAIR	1398				6.38	3.38			
								425	ANITA	1253				6.38	3.38			
								440	ATLANTIC	1155				6.38	3.38			
								489	COUNCIL BLUFFS, IA.	977				6.38	3.38			
								493	OMAHA, NEB. (C. T.)	1035				6.38	3.38			

REFERENCE NOTES

(C.T.) Central Standard Time.
(M.T.) Mountain Standard Time.

* Daily. n No agent.

a Stops to discharge pay passengers from Chicago or Englewood.

b Stops to receive pay passengers for Chicago or Englewood.

c Stops to discharge pay passengers from Omaha or beyond.

d Stops to receive pay passengers for Des Moines or beyond.

e Stops to discharge or receive pay passengers from or to Chicago, Englewood or Joliet.

f Stops to discharge pay passengers from Des Moines or beyond.

g Stops to discharge pay passengers from stop points.

h Stops to discharge pay passengers from stop points including Joliet and to receive pay passengers for Peoria.

m Stops to receive or discharge pay passengers for or from Iowa City or beyond.

n Stops to receive or discharge for or from stop points.

o Stops to receive pay passengers for Davenport and stop points beyond.

q Stops to discharge pay passengers from Davenport or beyond.

r Stops to receive for stop points including Bureau or Joliet.

s Stops to discharge or receive pay passengers from or for Lincoln or beyond.

y Stops to discharge pay passengers from Peoria and receive pay passengers for stop points including Bureau and Joliet.

A Stops to discharge pay passengers from stop points including Chillicothe, Henry or Bureau.

B Connecting bus service.

D Stops to receive pay passengers for stop points including Henry and Chillicothe.

E Stops to receive pay passengers for Kansas City or beyond when advance reservations made.

F Stops to discharge from Bureau or beyond.

K Stops to discharge pay passengers from Kansas City or beyond.

10.40	493	Lv.	OMAHA, NEB. U. D. (C. T.)	Ar	1035
	498		ALBRIGHT		1100
	516		LOUISVILLE	Platte River	1023
	526		MURDOCK		1282
	551		LINCOLN		1159
	572		HALLAM	Big Blue River	1488
	592		PLYMOUTH		1431
	608		FAIRBURY	Little Blue River	1319
	615		THOMPSON, NEB.		1365
	623		MAHASKA, KAN.		1611
	642		BELLEVILLE	Republican River	1517
	657		COURTLAND		1502
	675		MANKATO		1730
	694		LEBANON		1818
	707		SMITH CENTER		1806
	721		KENSINGTON		1776
	736		PHILLIPSBURG (C. T.)		1942
	736	Lv.	PHILLIPSBURG (M. T.)	Ar	1942
	751		PRAIRIE VIEW		2175
	759		ALMENA		2157
	771		NORTON		2277
	795		JENNINGS		2432
	813		SELDEN		2840
	823		REXFORD		2958
	840		COLBY		2858
	849		LEVANT		3315
	858		BREWSTER		3417
	876		GOODLAND		3689
	894		KANORADO, KAN.		3909
	906		BURLINGTON, COLO.		4167
	925		STRATTON		4409
	939		SEIBERT		4708
	950		FLAGLER		4926
	962		ARRIBA		5245
	973		GENOA		5599
	983	Lv.	LIMON	Ar	5359
	1073	Ar.	DENVER (U. D.) (M. T.)	Lv	5280
	983	Lv.	LIMON	Ar	5359
	1009		SIMLA		5966
	1023		CALHAN		5905
	1062	Ar.	COLORADO SPRINGS, R. I. Sta. (M.T.)	Lv	5970

N Stops to receive pay passengers for points where scheduled to stop.

P Stops to receive or discharge pay passengers for or from Denver and Colorado Springs.

Q Stops to receive pay passengers for stop points and Chillicothe.

R Stops to discharge pay passengers from Peoria, Chillicothe or Henry and receive pay passengers for Joliet, Englewood or Chicago.

T Stops to receive pay passengers for Joliet or beyond.

V Stops to receive or discharge for or from Center-ville or beyond.

Y Stops to receive or discharge pay passengers for or from Moline or beyond.

READ DOWN		10.30	9.29	8.35	7.54	7.15	6.44	5.19	4.16	3.43	3.10	2.40	1.31	1.14	11.45	11.45	READ UP	
		PM	PM	PM	PM	PM	PM	PM	PM	PM	PM	PM	PM	PM	PM	PM		
		7.05	7.05	7.15	7.15	7.25	7.25	7.35	7.35	7.45	7.45	7.55	8.05	8.15	8.25	8.35		
		7.15	7.15	7.25	7.25	7.35	7.35	7.45	7.45	7.55	7.55	8.05	8.15	8.25	8.35	8.45		
		7.25	7.25	7.35	7.35	7.45	7.45											

Golden State Route

Chicago, Kansas City, El Paso, Tucson, Phoenix, Palm Springs, Los Angeles and San Francisco

READ DOWN				READ UP				READ DOWN				READ UP			
5-15 Daily	3 Daily	Mls.	STATIONS Central Standard Time	Alt.	4 Daily	16-8 Daily	39 Daily	3 Daily	Mls.	STATIONS Central Standard Time	Alt.	4 Daily	40 Daily		
			(La Salle Station)												
			CHICAGO, ILL. Ar	606	PM 9.00	AM 9.10									
			ENGLEWOOD, Un. Sta.	609	8.44	8.55									
			JOLIET	547	8.06	8.20									
			OTTAWA	487	7.16	7.39									
			LA SALLE	464	6.57	7.24									
			PEORIA	470	8.15										
			BUREAU	480	7.05										
			BUREAU	480	6.38	7.07									
			MOLINE	585	5.36	6.07									
			ROCK ISLAND	570	5.30	6.00									
			ROCK ISLAND, ILL. (Miss. Ar)	570	5.10	5.35									
			DAVENPORT, IA. (River)	606	4.55	5.15									
			LINWOOD	564											
			MUSCATINE (Iowa River)	547	HH 4.22	Dis. Des Moines									
			COLUMBUS JCT. (Iowa River)	586	HH 4.00	Dis. Des Moines									
			BRIGHTON	622											
			FAIRFIELD	766	HH 3.24										
			ELDON (Des Moines River)	619	HH 3.08										
			CENTERVILLE	1002	2.13										
			SEYMOUR	1066	DM 2.00										
			ALLERTON	1092	HC 1.47	11.01									
			MERCER, MO.	1067											
			PRINCETON (Grand River)	828		10.32									
			SPICKARDS (Grand River)	791		10.07									
			TRENTON	812	1.00	10.07									
			FOLO	1002											
			LAWSON	1039											
			EXCELSIOR SPRINGS	932											
			LIBERTY (Missouri River)	846											
			KANSAS CITY (U. D.) (C. T.)	779	LL 2.25	8.15									
			Wabash		212	210									
			ST. LOUIS Conn. Ar	457	9.40	2.40									
			KANSAS CITY Lv	779	3.55	9.40									
			Missouri Pacific		16	18									
			ST. LOUIS Conn. Ar	457	5.10	7.13									
			KANSAS CITY, MO. Lv	779	11.30	11.35									
			(See Page 14)		4	40									
			KANSAS CITY, MO. (C. T.) Ar	779	11.00	7.30									
			Kansas River												
			KANSAS CITY, KAN.	755		7.15									
			LAWRENCE (Kansas River)	825		6.42									
			(See Note 1 page 2)												
			TOPEKA	905	9.47	6.10									
			MAPLE HILL	974											
			McFARLAND	1036											
			ALMA	1072											
			ALTA VISTA	1442											
			DWIGHT	1495											
			WHITE CITY	1480											
			HERINGTON	1340	8.25	4.45									
			HERINGTON	1340	8.20	4.30									
			JAMONA	1444		4.16									
			TAMPA	1436		4.11									
			DURHAM	1385		4.06									
			CANTON	1600		3.56									
			GALVA	1561		3.51									
			McPHERSON	1506	7.36	3.42									
			INMAN (Little Arkansas River)	1532		3.31									
			HUTCHINSON	1541	7.09	3.16									
			PARTRIDGE	1623											
			ARLINGTON	1607											
			LANGDON	1705											
			TURON	1781											
			PRESTON	1850											
			PRATT	1917											
			PRATT, KAN.	1917											
			CULLISON	2050											
			WELLSFORD	2133											
			HAVILAND	2167											
			GREENSBURG	2240											
			MULLINVILLE	2345											
			BUCKLIN	2424											
			KINGSDOWN	2524											
			BLOOM	2699											
			MINEOOLA	2664											
			HOWLER	2491											
			MEADES	2514											
			PLAINS	2772											
			KISMET (Cimarron River)	2789											
			LIBERAL, KAN. (River)	2847		4.18									
			LIBERAL, KAN.	2847		4.04									
			TYRONE, OKLA.	2937											
			HOOKER (N. Canadian River)	2995											
			GUYMON	3130	23.32										
			GOODWELL	3298											
			TEXHOMA, OKLA.	3497											
			STRATFORD	3695											
			DALHART	3984		2.32									
			DALHART	3984		2.27									
			MIDDLEWATER	4078											
			ROMERO, TEX.	4116											
			NARAVISA, N. M.	4334											
			LOGAN (Canadian River)	3813											
			TUCUMCARI, N. M. (C. T.)	4075	1.05	6.55									
			Southern Pacific												
			TUCUMCARI, N. M. (M. T.)	4075	11.59	5.10									
			SANTA ROSA	4600	10.46	2.56									
			VAUGHN	5952	10.04	2.56									
			CARRIZOZO	5439	8.35	1.15									
			ALAMOGORDO	4323	7.27	12.07									
			FORT BLISS, TEX.	3889											
			EL PASO, TEX. U. D.	3719	6.00	10.30									
			EL PASO, TEX.	3719	5.00	9.30									
			DEMING, N. M.	4334	0.05	7.40									
			LORDSBURG, N. M.	4249	2.05	6.30									
			BENSON, ARIZ.	3580	11.25										
			BENSON /WGL	3580	10.15										
			DOUGLAS /Bus	3979	8.35										
			DOUGLAS /WGL	3979	3.45										
			BENSON /Bus	3580	1.55										
			BENSON	3580	11.25										
			TUCSON	2386	10.00	2.40									
			TUCSON	2386	9.40	2.10									
			CHANDLER	1214											
			MESA	1229	7.45										
			PHOENIX	1084	7.15	11.40									
			PHOENIX	1084	6.45	10.30									
			YUMA (M. T.)	147	3.40	7.05									
			YUMA (P. T.), ARIZ.	147	2.25	5.55									
			NILAND, CALIF.	-130	12.50										
			INDIO	-20	11.60	3.25									
			WEST PALM SPRINGS	1135	11.10										
			COLTON	964	10.00	1.05									
			POMONA	855	9.25										
			ALHAMBRA (PASADENA)	459	8.50										
			LOS ANGELES (P. T.)	297	8.30	11.30									
			Via Coast Line		76	98									
			LOS ANGELES (P. T.)	293	8.30	6.15									
			SANTA BARBARA	7	5.55	3.66									

(C.T.) Central Standard Time.
 (M.T.) Mountain Standard Time.
 (P.T.) Pacific Standard Time.

*Daily.

n No Agent.

|| Meal Stop.

L Box Lunch available consult trainman.

▲ Connecting Bus Service.

• Stops to receive or discharge pay passengers for or from points where scheduled to stop.

= Passengers entrain and detrain at Mesa.

a Stops to discharge paying passengers from Chicago and Englewood.

d Stops to discharge pay passengers from Kansas City or beyond when advance reservations made.

f Stops on signal or notice to conductor.

g Stops to receive pay passengers for Herington and regular stop points beyond except California points.

h Stops to receive or discharge for or from Centerville or beyond.

n Stops to discharge pay passengers from Herington and regular stop points beyond except California points.

y Stops to receive pay passengers for Des Moines or beyond.

z Stops to receive pay passengers for Kansas City or beyond when advance reservations made.

C Stops to discharge pay passengers from El Paso or beyond.

D Stops to receive for Moline or beyond.

E Stops to receive passengers for scheduled stop points.

F Stops to discharge from Moline or beyond.

G Stops to discharge pay passengers from Amarillo or beyond and receive Oklahoma City or beyond.

H Stops to receive pay passengers for Englewood or Chicago.

I Stops to receive pay passengers for Wichita and beyond.

J Stops to discharge pay passengers from Oklahoma City or beyond and receive for Amarillo or beyond.

M Stops to receive pay passengers for Davenport or beyond.

P Stops to discharge pay passengers from Iowa City or beyond.

R Stops to discharge pay passengers from Des Moines or beyond.

X Stops to receive pay passengers for Tucumcari or beyond.

Y Stops to discharge pay passengers from Wichita or beyond.

Z Stops to discharge pay passengers from beyond Tucumcari.

Memphis, Little Rock, Oklahoma City, Amarillo, Tucumcari, and Connections to El Paso and Los Angeles

READ DOWN			READ UP			READ DOWN			READ UP					
21 Daily	Mls.	STATIONS Central Standard Time	Alt.	22 Daily	21 Daily	Mls.	STATIONS Central Standard Time	Alt.	22 Daily	21 Daily	Mls.	STATIONS Central Standard Time	Alt.	22 Daily
PM 10.00	0	Lv. MEMPHIS, TENN. Ar	262	AM 6.00	AM 11.01	487	Lv. OKLAHOMA CITY. Ar	1194	PM 4.42					
		Mississippi River				501	YUKON	1298						
		St. Francis River				513	EL RENO	1361	4.05					
						513	CALUMET	1351	3.33					
		MADISON	210			524	GEARY	1375						
10.58	44	FORREST CITY	274	4.38		536	BRIDGEPORT	1540						
		L'Angeville River				544	HYDRO	1430						
		WHEATLEY	201			556	WEATHERFORD	1493	2.25					
11.29	68	BRINKLEY	203	4.06		574	INDIANAPOLIS	1669						
		Cache River					Washita River							
		White River					CLINTON	1498	1.51					
		MESA	220			582	FOSS	1629						
f 11.54	92	HAZEN	229	f 3.38		603	CANUTE	1910						
f 12.03	102	CARLISLE	229	f 3.28		610	ELK CITY	1920	1.21					
f 12.11	111	LONOKE	239	f 3.20		2.55	SAYRE	1829	12.55					
		Arkansas River				2.56		1829	12.15					
		LITTLE ROCK	267	2.55		2.54	ERICK	2065	11.54					
		PINNACLE	265	2.30		642	TEXOLA, OKLA.	2156						
		Little Maumelle River				649	SHAMROCK, TEX.	2336	11.27					
		Big Maumelle River				671	LELA	2421						
		ROLAND	280			688	MCLEAN	2664	10.59					
		BIGELOW	293	f 1.23		697	ALANREED	3047						
		HOUSTON	299			720	GREEN	3269	10.20					
		PERRY	295	f 1.06		728	LARK	3378						
		OLA	354	12.37		736	CONWAY	3462						
		DANVILLE/Petit Jean	311	f 12.21		6.40	AMARILLO	3665	9.30					
		BELLEVILLE River	368	f 12.16		7.10	BUSHLAND	3665	9.10					
		BOONEVILLE	485	11.44		775	WILDORADO	3925	8.43					
		MANSFIELD	606	11.05		7.35	VEGA	4025	8.28					
		HARTFORD, ARK.	638	f 10.56		7.49	ADRIAN	4045	8.13					
		MONROE, OKLA.	520	f 10.45		8.04	BOISE	3995						
		HOWE/Poleau	478	10.35		822	GLENRIO, TEX.	3854						
		WISTER n River	477	f 10.14		838	ENDEE, N. M.	3831						
		FANSHAWE	543			851	SAN JON	4027						
		RED OAK	590	f 9.47			Barancas River							
		WILBURTON	657	9.30			Reve Ho River	3995						
		HARTSHORNE	705	9.06		9.30	Ar TUCUMCARI (C. T.) Lv	4075	7.00					
		MCALESTER	718	8.20										
		HAYWOOD	711											
		STUART	724			39	Connection to Southern Pacific		40					
		CALVIN	716											
		HOLDENVILLE	866	7.24										
		WEWOKA	788	7.09		10.15	Lv TUCUMCARI (M. T.) Ar	4075	5.10					
		SEMINOLE	863	6.49		1.38	CARRIZO	5438	1.15					
		EARLSBORO	1024			2.35	ALAMOGORDO, N. M.	4320	12.07					
		SHAWNEE	1043	6.20		4.20	EL PASO, TEX.	3719	10.30					
		McLRAH	1058	6.10		5.20	Lv LORDSBURG	4249	6.30					
		HARRAH	1071			7.50	Ar TUCSON	2386	2.40					
		CHOCTAW	1106			11.15	Ar PHOENIX	1084	11.40					
		Ar OKLAHOMA CITY. Lv	1194	5.15		9.10	Ar YUMA, ARIZ. (P. T.)	147	7.05					
				PM 3.00		2063	Ar LOS ANGELES, CAL. Lv	297	11.30					

8-DAY
ALL-EXPENSE

COLORADO VACATION TOURS

will again be available for
the 1965 Summer Season

You go "independent," a week or longer, yet everything is planned. You visit mile-high Denver . . . Big Thompson Canyon . . . Estes-Rocky Mountain National Park . . . Trail Ridge Road . . . Grand Lake . . . Lookout Mountain . . . Colorado Springs . . . Manitou Springs . . . Pikes Peak . . . Garden of the Gods . . . Will Rogers Shrine of the Sun . . . Cheyenne Mountain. And you can leave any day from mid-June to mid-September. Coupons cover every item of expense in Colorado except tips — no need to carry large sums. And note this:

Low costs become even lower if you take advantage of Rock Island's Family Fares.

for complete information contact

Travel and Tour Service

Room 723 La Salle Station
Phone WAbash 2-3200 Chicago, Ill. 60605

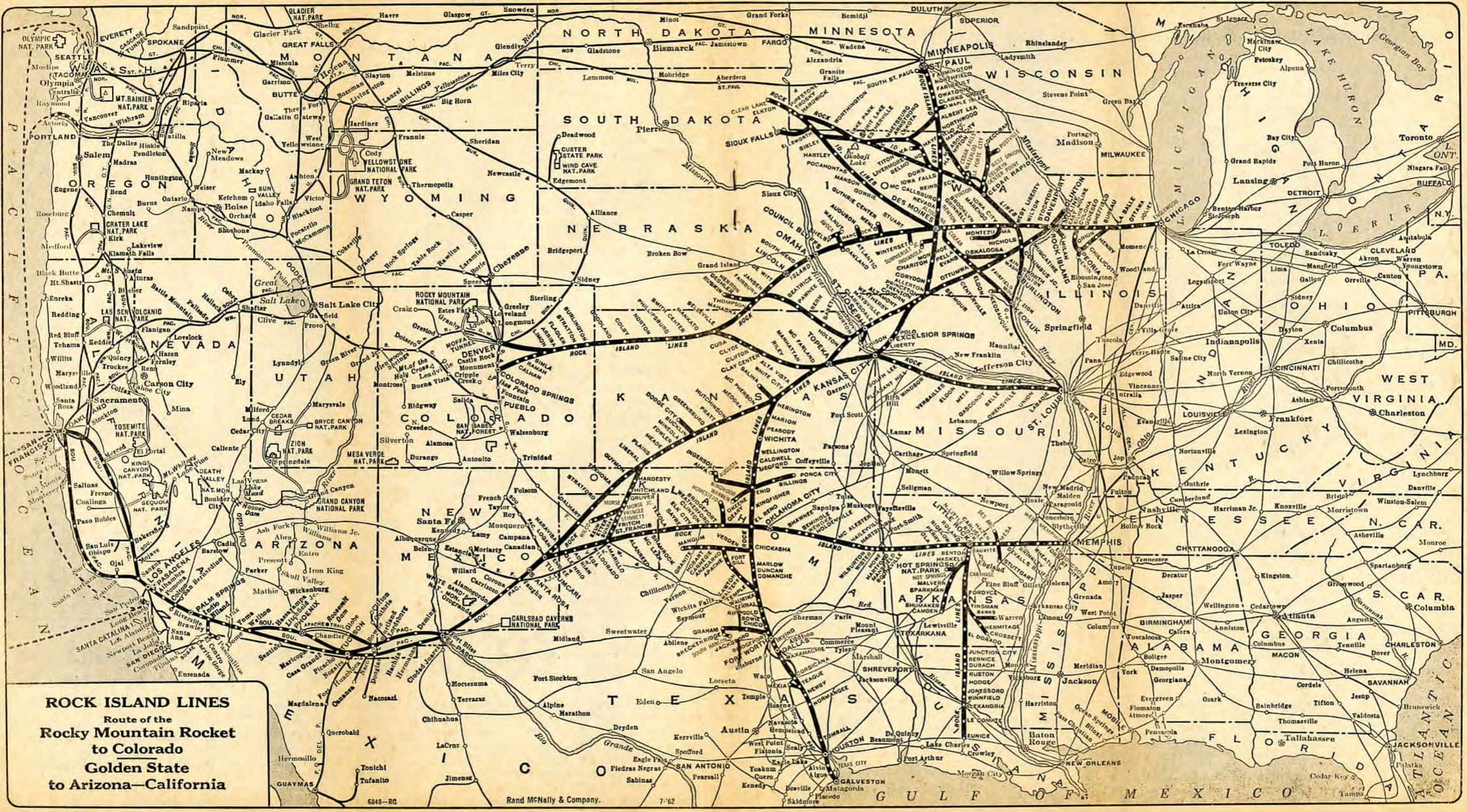

ROCK ISLAND LINES
 Route of the
Rocky Mountain Rocket
 to **Colorado**
Golden State
 to **Arizona—California**

6848-RG

Rand McNally & Company.

7-62

Note A **Owatonna—Rochester Bus Schedules**

READ DOWN				READ UP	
6.40AM	5.15PM	Lv.	Owatonna.....	Ar	12.16PM
7.50AM	6.25PM	Ar.	Rochester.....	Lv	11.10AM
					9.55PM
					8.45PM

Non-stop Bus Service is provided by the Rook Island Motor Transit Co. between Rook Island Station at Owatonna (where train-side loading is accomplished) and Rochester where stops are made at St. Mary's Hospital, Kahler Hotel and Bus Station. **Fares**—Adults \$3.00, Children half-fare. If tickets are not available from your Local Agent they can be purchased from Rook Island Agent, Owatonna, and Bus Station or Joint Ticket Agent in Rochester. Hand luggage handled free. Heavy luggage, including trunks must be shipped by express.

Note 1 **Houston—Galveston Bus**

READ DOWN				READ UP	
2.25PM	4.00PM	10.10PM	Lv.	Houston.....	Ar
4.15PM	5.45PM	11.45PM	Ar.	Galveston.....	Lv
					7.30AM
					12.35PM
					3.45PM
					2.30PM

Texas Bus Lines service available between Houston and Galveston, arriving and departing Greyhound Station (one block west of Union Station), Houston, on above schedule.

TABLE No. 5-A **BUS SERVICE (DAILY)**

READ DOWN				READ UP	
7.25PM	1.00PM	5.20AM	Lv.	Oklahoma City.....	Ar
8.45PM	2.20PM	6.10AM	Lv.	Chickasha.....	Ar
f	f	6.45AM	Ar.	Ft. Sill (F).....	Lv
10.10PM	3.40PM	6.50AM	Ar.	Lawton.....	Lv
					8.25AM
					3.50PM
					9.30PM
					8.25PM
					7.05PM
					7.00PM

(F) Flag stop at Gate No. 1.

READ DOWN **Oklahoma Transportation Co.** READ UP

READ DOWN				READ UP	
12.10PM	9.05AM	3.30AM	Lv.	Duncan.....	Ar
f	f	f	Ar.	Lawton Jct.....	Lv
f	f	f	Ar.	Lawton Jct.....	Lv
12.55PM	9.55AM	4.12AM	Ar.	Lawton.....	Lv
					11.45AM
					4.45PM
					f
					f
					f
					4.00PM

Honoring Arrangements With Mid-Continent Coaches Oklahoma Transportation Company

Tickets good for passage via CRI&P between Oklahoma City—El Reno—Chickasha and Fort Sill—Lawton will be honored between these points in buses of Mid-Continent Coaches—Oklahoma Transportation Co.
 Tickets good for passage via CRI&P between El Reno or Waurika and Fort Sill—Lawton will be honored via CRI&P between El Reno or Waurika and Duncan, and between Duncan and Lawton in buses of the Oklahoma Transportation Company.

Connecting Lines Train Service

READ DOWN **At ST. PAUL-MINNEAPOLIS, MINN.** READ UP

G.N. 7 Daily	Soo 9 Daily	N.P. 1-13 Daily	G.N. 11 Daily	Central Standard Time			
PM	AM	AM	PM	Lv.	St. Paul.....	Ar	10.20
8.55	7.50	8.40	5.30	Lv.	Minneapolis.....	Ar	9.47
9.30	8.45	9.15	5.55	Ar.	Fargo, N. D.....	Ar	5.20
		4.29	10.45	Ar.	Grand Forks.....	Ar	2.04
8.50	8.35	8.25		Ar.	Winnipeg, Man.....	Lv	9.45
AM	AM	PM	PM				6.45
							7.30

N.P. 66 Daily	G.N. 20 Daily	G.N. 24 Daily	Central Standard Time			
PM	AM	AM	Lv.	Minneapolis (Grt. Nor. Sta.).....	Ar	10.50
10.50	5.00	8.35	Lv.	St. Paul, Minn.....	Ar	11.15
11.30	4.30	8.10	Ar.	Superior, Wis.....	Lv	7.45
4.18	7.30	11.39	Ar.	Duluth, Minn.....	Lv	7.30
4.45	7.45	11.55				4.45
AM	PM	AM				8.10

N.P. 25 Daily	N.P. 1 Daily	G.N. 31 Daily	G.N. 27 Daily	Central Standard Time			
PM	AM	PM	AM	Lv.	St. Paul.....	Ar	3.20
7.20	8.40	10.20	9.00	Lv.	Minneapolis.....	Ar	2.40
7.55	9.15	10.50	9.35	Lv.	Butte.....	Ar	6.15
4.18	11.35						6.10
10.51	8.19	11.15	2.15	Ar.	Spokane, Wash.....	Lv	6.45
7.00	5.00	7.00	5.05	Ar.	Portland, Ore.....	Lv	8.50
8.30	7.20	7.45	11.00	Ar.	Seattle.....	Lv	10.00
8.25	6.45	8.57		Ar.	Tacoma.....	Lv	8.18
AM	AM	AM	PM				3.00
							12.35
							9.30
							1.30

Pacific Time

TABLE No. 6

For Equipment see Page 14

Minneapolis—St. Paul—St. Louis

READ DOWN READ UP

15 Daily	17 Daily	19-20-8 Daily	Mls.	STATIONS		15-20-20 Daily	18 Daily	16 Daily	
				Central Standard Time					
PM 8.25	AM 11.00	PM 3.30	0	Lv.	MINNEAPOLIS, MINN.....	Ar	AM 8.40	PM 7.30	AM 8.00
9.05	11.30	4.05	11	Lv.	ST. PAUL (Mias. Ar)	Ar	7.55	6.45	7.15
			32		ROSEMOUNT (River)				
			39		FARMINGTON				
9.52	8.12	4.59	52		NORTHFIELD (Cannon River)		1.6.50	n 5.40	6.11
10.07	8.12	5.16	66		FARIBAUT (Straight River)		1.6.35	n 5.27	5.56
			75		MEDFORD				
8.45	11.10	11.10	Lv.	ROCHESTER (See Note A).....	Ar	7.50	6.25	7.50
10.30	12.48	5.45	81		OWATONNA		1.6.21	5.12	5.40
			90		HOPE (Straight River)				
			97		ELLEDALE				
			104		CLARKS GROVE.	{ Fountain			
11.10	1.18	6.16	113	Lv.	ALBERT LEA. (Lake Lv)	Ar	1.5.53	4.43	5.08
		6.33	129	Lv.	NORTHWOOD, IA. (Shell Rock	Ar	5.25	4.15	4.36
11.40	1.43	6.45	140	Lv.	MANLY..... (River / Ar)	Ar	5.16		
		7.10	140				4.56		
		7.25	155		NORA SPRINGS				
			162		ROCKFORD. (Shell Rock				
			170		MARBLE ROCK (River)				
		7.49	175		GREENE		1.4.27		
			186		CLARKSVILLE (Shell Rock				
			193		SHELL ROCK (River)				
		8.26	209		CEDAR FALLS (Cedar River)		1.3.50		
		8.57	215		WATERLOO		3.40		
			230		LA PORTE CITY				
		9.26	244		VINTON (Cedar River)		2.42		
			253		SHELLSBURG				
		9.56	268	Ar.	CEDAR RAPIDS..... (Lv	Ar	2.10		
		10.16	268	Lv.		Ar	1.50		
			283		SOLON (Cedar River)				
		10.51	296		WEST BRANCH		1.1.14		
		11.16	304	Lv.	WEST LIBERTY, IA.....	Lv	1.05		
		12.10	325	Lv.	COLUMBUS JCT. (Iowa River)	Lv	12.30		
			336		WAPELLO				
			343		MORNING SUN				
			350		MEDIAPOLIS				
		1.10	366	Ar.	BURLINGTON..... (Lv	Ar	11.20		
		1.40	366	Lv.		Ar	11.00		
		2.20	386		FT. MADISON		10.30		
		3.03	409		KEOKUK, IA.....		9.15		
		3.31	431		CANTON, MO.....		9.13		
		4.15	446		QUINCY, ILL. (West Station)		8.55		
		4.50	463		HANNIBAL, MO.....		8.15		
		5.32	489		LOUISIANA		7.30		
		5.44	499		CLARKSVILLE		7.14		
		6.02	515		ELSBERRY		6.58		
		6.14	527		WINFIELD				
		6.48	563		WEST ALTON		6.15		
		7.30	583	Ar.	ST. LOUIS, MO..... (Lv	Ar	5.45		
					(Union Station)				

To Des Moines and Kansas City see Table 5

To Des Moines-Kansas City and Texas see Table 5

TWIN STAR Parlor Cars & Sleeping Cars reserved & ROCKET assigned in advance.

To Des Moines and Kansas City see Table 5

To Des Moines-Kansas City and Texas see Table 5

TWIN STAR Parlor Cars & Sleeping Cars reserved & ROCKET assigned in advance.

To Des Moines and Kansas City see Table 5

To Des Moines-Kansas City and Texas see Table 5

TWIN STAR Parlor Cars & Sleeping Cars reserved & ROCKET assigned in advance.

To Des Moines and Kansas City see Table 5

To Des Moines-Kansas City and Texas see Table 5

TWIN STAR Parlor Cars & Sleeping Cars reserved & ROCKET assigned in advance.

To Des Moines and Kansas City see Table 5

To Des Moines-Kansas City and Texas see Table 5

TWIN STAR Parlor Cars & Sleeping Cars reserved & ROCKET assigned in advance.

To Des Moines and Kansas City see Table 5

To Des Moines-Kansas City and Texas see Table 5

TWIN STAR Parlor Cars & Sleeping Cars reserved & ROCKET assigned in advance.

To Des Moines and Kansas City see Table 5

To Des Moines-Kansas City and Texas see Table 5

TWIN STAR Parlor Cars & Sleeping Cars reserved & ROCKET assigned in advance.

To Des Moines and Kansas City see Table 5

To Des Moines-Kansas City and Texas see Table 5

TWIN STAR Parlor Cars & Sleeping Cars reserved & ROCKET assigned in advance.

To Des Moines and Kansas City see Table 5

To Des Moines-Kansas City and Texas see Table 5

TWIN STAR Parlor Cars & Sleeping Cars reserved & ROCKET assigned in advance.

To Des Moines and Kansas City see Table 5

To Des Moines-Kansas City and Texas see Table 5

TWIN STAR Parlor Cars & Sleeping Cars reserved & ROCKET assigned in advance.

To Des Moines and Kansas City see Table 5

To Des Moines-Kansas City and Texas see Table 5

TWIN STAR Parlor Cars & Sleeping Cars reserved & ROCKET assigned in advance.

To Des Moines and Kansas City see Table 5

To Des Moines-Kansas City and Texas see Table 5

TWIN STAR Parlor Cars & Sleeping Cars reserved & ROCKET assigned in advance.

To Des Moines and Kansas City see Table 5

To Des Moines-Kansas City and Texas see Table 5

TWIN STAR Parlor Cars & Sleeping Cars reserved & ROCKET assigned in advance.

To Des Moines and Kansas City see Table 5

To Des Moines-Kansas City and Texas see Table 5

TWIN STAR Parlor Cars & Sleeping Cars reserved & ROCKET assigned in advance.

To Des Moines and Kansas City see Table 5

To Des Moines-Kansas City and Texas see Table 5

TWIN STAR Parlor Cars & Sleeping Cars reserved & ROCKET assigned in advance.

REFERENCE NOTES, PAGES 12 AND 13.

- * Daily.
- n No agent.
- L Box Lunch available consult trainman.
- a Stops to receive pay passengers for Kansas City or beyond.
- b Stops to receive pay passengers for Des Moines and beyond.
- f Stops on signal or notice to conductor.
- l Stops to receive or discharge pay passengers for or from scheduled stop points.
- n Stops to discharge pay passengers from Des Moines and beyond.
- z Stops to discharge pay passengers from Kansas City or beyond.
- D Stops to receive pay passengers for Wichita or beyond.
- E Trains 7-3 and 4-2, use T. & P. Station in Ft. Worth.
- F Flag stop Gate No. 1.
- I Stops to discharge pay passengers from Wichita or beyond.

THROUGH CAR EQUIPMENT

All Trains Air Conditioned

NOTICE

Advance Coach Seat Reservations will be required on the following trains:

TRAIN 5—DES MOINES ROCKET
TRAINS 7 & 8—ROCKY MOUNTAIN ROCKET
TRAIN 10—CORN BELT ROCKET
TRAINS 12 & 13—PEORIA ROCKET
TRAINS 17 & 18—TWIN STAR ROCKET

Seat Reservation Charge of
50c Will Apply

Nos. 3 and 4—GOLDEN STATE—Daily Extra Fare

Club Lounge Car

Between Chicago and Los Angeles

Pullman Cars

Between Chicago and Los Angeles, 10 Roomettes, 6 Double Bedrooms

Between Chicago and Los Angeles 12 Double Bedrooms, (Every 5th Day car is 4 Bedrooms, 4 Compartments, 2 Drawing Rooms)

Between Chicago and Los Angeles 4 Bedrooms, 4 Compartments, 2 Drawing Rooms (Winter Season)

Dining Car

Between Chicago and Los Angeles

Chair Cars (Reclining Seats with full length leg rests. Reserved in advance) (Pillows Available at Nominal Charge)

Between Chicago and Los Angeles

Chair Cars (Seats Reserved)

Between Chicago and Kansas City

SPECIAL SERVICE CHARGES on the "Golden State." Rates shown are for adults, half of adult service charges for children 5 years of age and under 12. No charge for children under 5 when accompanied by parent or guardian.

From To	Chicago		Kansas City		Mpls. St. P. Coach
	Coach	Class	Coach	Class	
Rock Island	\$.50	\$1.50	\$.50	\$1.75
Kansas City	.50	2.50
El Paso	2.00	6.00	1.75	5.00	\$2.00
Tucson	2.50	6.00	2.50	6.00	2.50
Phoenix	2.75	6.00	2.75	6.00	2.75
Palm Springs	3.25	7.50	3.25	7.50	3.25
Los Angeles	3.50	7.50	3.50	7.50	3.30

No. 5—DES MOINES ROCKET—Daily

Parlor Lounge Car (R.I. Car)

From Chicago to Des Moines (Seats Reserved)

Dining Car

From Chicago to Des Moines

Chair Cars (Reclining Seats Reserved in Advance)

From Chicago to Des Moines

No. 6—DES MOINES-CHICAGO—Daily

Chair Cars

From Des Moines to Chicago

Nos. 7 and 8—ROCKY MOUNTAIN ROCKET—Daily

R. I. Sleeping Cars

Between Chicago and Denver, 8 Roomettes, 6 Double Bedrooms

Des Moines to Chicago (Train 8) (Daily except Sunday), 8 Duplex Roomettes, 6 Roomettes, 4 Double Bedrooms (Open 9:30 p.m.)

Dining Car Service

Between Chicago and Denver

Club Lounge

Between Chicago and Denver

Chair Cars (Reclining Seats Reserved in Advance)

Between Chicago and Denver

Between Chicago and Colorado Springs

From Rock Island to Chicago (Train No. 8)

No. 9—CHICAGO-DES MOINES-OMAHA—Daily

R. I. Sleeping Car

Chicago to Des Moines (Daily except Saturday), 8 Duplex Roomettes, 6 Roomettes, 4 Double Bedrooms (Available at Chicago for occupancy at 9:00 p.m.) (May be occupied until 8:00 a.m.)

Chair Cars (Reclining Seats)

Chicago to Omaha

No. 10—CORN BELT ROCKET—Daily

Parlor Lounge Car (R.I. Car)

Des Moines to Chicago (Seats Reserved)

Dining Car

Des Moines to Chicago

Chair Cars (Reclining Seats Reserved in Advance)

Omaha to Chicago

Des Moines to Chicago

PEORIA ROCKETS—Daily

Nos. 11 and 14

Parlor-Buffer (Snack Service Only)

Chair Cars (Reclining Seats)

Nos. 13 and 12

Parlor Car

(R. I. Car with Drawing Room—Seats Reserved)

Dining Car

Chair Cars (Reclining Seats Reserved in Advance)

Nos. 15 and 16

MINNEAPOLIS-ST. PAUL-KANSAS CITY—Daily

R. I. Sleeping Cars

Between Minneapolis-St. Paul and Kansas City, 6 Sections, 6 Roomettes, 4 Double Bedrooms

Chair Car (Reclining Seats)

Between Minneapolis-St. Paul and Kansas City

Nos. 17 and 18—TWIN STAR ROCKET—Daily

Parlor-Lounge Car (R.I. Car)

Between Minneapolis-Kansas City (Seats Reserved)

R. I. Sleeping Cars

Between Minneapolis and Ft. Worth, 8 Roomettes, 6 Double Bedrooms

Dining Car

Between Minneapolis and Ft. Worth

Chair Cars (Reclining Seats Reserved in Advance)

Between Minneapolis and Ft. Worth

(Pillow Service Available at Nominal Charge)

Nos. 19-190 and 201-20

MINNEAPOLIS-ST. PAUL-ST. LOUIS—Daily
(Burlington-St. Louis C. B. & Q. Nos. 8 and 15)

Chair Cars (Reclining Seats)

Between Minneapolis-St. Paul and St. Louis

Nos. 21 and 22

MEMPHIS-TUCUMCARI—Daily

(Connects with So. Pac. 39-40
At Tucumcari to and from Phoenix-Los Angeles)

Chair Cars

Between Memphis and Tucumcari

Between Tucumcari and Phoenix

Between Phoenix and Los Angeles

Nos. 39 and 40—KANSAS CITY-LOS ANGELES—Daily

Chair Car

Between Kansas City and Phoenix

Between Phoenix and Los Angeles

PLAYING CARDS

Attractive Rock Island playing cards. Bridge style only packed in single decks. On sale at 75 cents per deck on trains, at principal ticket offices, or by mail—write

H. J. KOUKAL

Passenger Traffic Manager

Rock Island Lines

723 LaSalle Station :: Chicago, Ill. 60605

Railroad Transfer Service

PASSENGERS—BAGGAGE

An expedited pick up and delivery of hand baggage is now in effect in Chicago between residences, hotels, etc., and railroad stations at a nominal charge per piece.

The transfer coupon on your through ticket entitles you to a transfer of luggage and a comfortable ride in a railroad transfer service temperature controlled coach from your incoming Chicago train to your outgoing station at no extra cost.

SPECIAL LUGGAGE CHECKING SERVICE

If you have three hours or more between trains, you can give your luggage to the railroad transfer service agent upon arrival, before boarding coaches, and pick it up at the parcel room of the outgoing station. The charge will be the usual parcel room checking fee, plus 25 cents.

ASK ANY RAILROAD TICKET AGENT OR CONDUCTOR ABOUT RAILROAD TRANSFER SERVICE.

Principal Eastern Connections at Chicago

Pennsylvania R. R. Chicago, Washington, New York

READ DOWN										READ UP										
54	50	①-28	48	22	Union Station										23	49	①-29	55	53	
*10.30	*6.30	5.00	*3.15	*11.15	Lv. Chicago (C.S.T.)	Ar.	7.30	8.45	9.00	3.40	8.55									
8.30	6.45	5.15	3.28	11.30	Lv. Englewood (U. D.)	Ar.	7.12	8.29	8.45	3.24										
		1.34	12.11	9.35	Ar. Pittsburgh (E.S.T.)	Lv.	11.30	1.29	2.12	7.35	*11.15									
2.20	10.24	6.19	5.05	3.15	Lv. Harrisburg	Ar.	5.15	8.35	9.08	2.00										
6.50			10.00		Ar. Washington	Lv.	⑤5.00													
4.25	12.35	8.03	7.20	5.30	Lv. Philadelphia (North)	Ar.	3.02	6.32	7.21	11.26										
6.10	2.45	9.30	8.55	7.55	Ar. New York (E.S.T.)	Lv.	*1.30	*6.05	*6.00	9.46										

Chicago, Cincinnati, Norfolk

Union Station									
74	70							71	75
*9.25	*10.55	Lv. Chicago (C.S.T.)	Ar.	3.00	5.50				
	11.10	Lv. Englewood (U. D.)	Ar.	3.00	5.35				
12.55	2.20	Ar. Loganport (E.S.T.)	Lv.	1.43	3.48				
4.20	5.35	Ar. Richmond	Lv.	10.15	12.05				
6.30	7.45	Ar. Cincinnati	Lv.	8.25	10.20				
12.55	6.10	Ar. Norfolk (E.S.T.) N. & W.	Lv.	*1.05	*6.10				

Gulf Mobile & Ohio R. R. Chicago-St. Louis

Union Station											
7	5	3	1					2	4	6	8
*11.25	*7.40	*4.50	*11.15	Lv. Chicago (C.S.T.)	Ar.	2.08	9.25	4.40	7.00		
3.50	11.53	7.56	2.33	Ar. Springfield	Lv.	10.54	6.04	12.00	2.00		
	7.08	3.15	10.00	4.43	Ar. St. Louis (C.S.T.)	Lv.	*8.58	*4.00	*9.50	*11.35	

New York Central System Chicago, Buffalo, Albany, New York, Boston

La Salle Station															
90	2	26	28	8	6					39	25	27	17	19	59
*9.45	*4.00	*4.30	*4.00	*1.20	*9.50	Lv. Chicago (C.S.T.)	Ar.	8.00	9.00	9.15	12.45	2.25	4.25		
	4.14	4.44	4.14	1.34	10.05	Lv. Englewood (U. D.)	Ar.		8.40	8.55	12.30	2.10			
5.40	10.45		10.45		5.30	Ar. Cleveland (E.S.T.)	Lv.								
10.50	2.10		2.10	12.42	9.48	Ar. Buffalo	Lv.	9.55		1.34	3.05	5.00	7.50		
4.33	9.53	6.40	7.10	5.55	3.45	Ar. Albany	Lv.	3.43	8.43	8.05	9.22	10.50	2.25		
8.15	1.00	9.30		9.00	7.10	Ar. New York	Lv.	12.10	*6.00		6.15	7.45	*11.00		
			12.30			Ar. Boston (E.S.T.)	Lv.				*3.15				

Chicago-Cincinnati-Washington-Norfolk

Central Station									
304	302							303	305
*4.00	8.55	Lv. Chicago (C.S.T.)	Ar.	1.30	10.05				
4.10	9.05	Lv. Woodlawn Station	Ar.	1.15	9.50				
		Ar. Toledo	Lv.						
8.40	1.55	Ar. Indianapolis (E.S.T.)	Lv.	10.35	7.25				
11.05		Ar. Cincinnati (E.S.T.)	Lv.	8.20					
4.11		Ar. Washington (C. & O.)	Lv.	5.35					
2.42		Ar. Richmond (C. & O.)	Lv.	5.10					
5.21		Ar. Norfolk (E.S.T.) (C&O.)	Lv.	*2.05					

Chicago-Detroit-Toronto-Montreal

La Salle Station														
366	368	40	356	8	354-22					39	17	355	21-357	369
*10.45	*11.59	*8.00	*4.15	*1.20	*9.00	Lv. Chicago (C.S.T.)	Ar.	8.00	12.45	4.40	9.45	4.15		
		4.29	1.34	9.14	Ar. Englewood (U. D.)	Lv.		12.30	4.25	9.30	4.00			
2.56	4.01	11.47	7.44	4.48	1.00	Ar. Kalamazoo (E.S.T.)	Lv.	5.57	10.45	2.57	8.00	2.30		
3.26	4.30	12.13	8.10	5.13	1.30	Ar. Battle Creek	Lv.	5.20	10.17	2.28	7.28	1.38		
4.41	5.55	1.06	8.57	6.02	2.25	Ar. Jackson	Lv.	4.30	9.51	1.40	6.42	12.45		
6.30	7.40	2.50	10.40	7.50	4.15	Ar. Detroit	Lv.	*3.00	*8.05	*12.15	5.15	*10.45		
						Ar. Toronto (C.P.)	Lv.	10.00				8.00		
						Ar. Montreal (C.P.)	Lv.	6.45				*10.15		

Baltimore and Ohio Railroad Chicago-Washington-Baltimore

Grand Central Station									
8-108	6	10-150					173-9	5	107-7
*10.15	*4.00	*6.30	*11.00	Lv. Chicago (C.S.T.)	Ar.	6.35	8.25	9.45	3.55
10.35	4.20		11.20	Lv. 63rd St. B. & O. Station	Ar.	6.00	7.51		3.20
9.30	1.50	4.08	10.09	Ar. Pittsburgh (E.S.T.)	Lv.	9.15	12.11	1.46	7.05
5.45	8.59	11.15	6.30	Ar. Washington (E.S.T.)	Lv.	1.00	5.00	*6.45	11.15
6.53	10.10		8.05	Ar. Baltimore (Camden Sta.)	Lv.	*11.45	*3.45		*9.55

Nickel Plate Chicago, Cleveland, New York

Union Station									
6							5		
*11.30	Lv. Chicago (C.S.T.)	Ar.	7.40						
11.44	Lv. Englewood (U. D.)	Ar.	7.23						
8.10	Ar. Cleveland (E.S.T.)	Lv.	12.45						
3.35	Ar. New York E-I (E.S.T.)	Lv.	*9.45						

Grand Trunk—Canadian National Rys. Chicago, Toronto, Montreal

Dearborn Station									
6	14	20-16					5	15	17
*10.40	*8.25	*9.30	Lv. Chicago (C.S.T.)	Ar.	6.00	8.10	6.20		
11.01	8.46	9.51	Lv. Chicago Lawn Station	Ar.	5.35	7.46	5.55		
			Ar. Hamilton (E.S.T.)	Lv.					
3.55	8.40	10.59	Ar. Toronto	Lv.	5.55	11.10	8.00		
10.45	5.05	8.00	Ar. Montreal (E.S.T.)	Lv.	*9.30	*4.30	*11.59		

Erie-Lackawanna Railroad Chicago, Youngstown, New York

Dearborn Station									
8	2	6					1	5	7
*10.00	*6.30	*10.35	Lv. Chicago (C.S.T.)	Ar.	8.15	4.05	2.30		
			Lv. 63rd St. Station	Ar.					
9.27	5.25	8.15	Lv. Youngstown (E.S.T.)	Ar.	11.59	8.50	6.15		
12.30	6.30	8.45	Ar. New York (E.S.T.)	Lv.	*10.15	*7.30	*1.15		

Illinois Central Railroad Chicago, St. Louis

Central Station											
1	3	5	21					22	6	4	2
*7.45	*7.30	*4.30	*8.00	Lv. Chicago (C.S.T.)	Ar.	8.15	9.00	7.00	11.40		
7.55	7.40	4.40	8.10	Lv. Woodlawn Station	Ar.	8.05	8.50	6.45	11.28		
			11.22	Ar. Springfield	Lv.	4.45					
			1.40	Ar. St. Louis	Lv.	*2.40					
12.25	4.45	9.00		Ar. New Orleans (C.S.T.)	Lv.		*4.30	*11.35	*7.10		

REFERENCE NOTES

- ① Daily.
- ② Daily except Saturday; Saturdays leaves 4:30 P.M.
- ③ C.S.T.—Central Standard Time. E.S.T.—Eastern Standard Time.
- ④ Except Saturday.
- ⑤ Hoboken, N. J. Terminal. § Saturday only.
- ⑥ 30th St. Station—No Stop No. Philadelphia.
- ⑦ Except Sunday.
- ⑧ Does not operate Nov. 26, Dec. 24 and Dec. 25.
- ⑨ Holiday Special Dec. 18, 19, 22, 23 and Jan. 2 only.

RAIL, SLEEPING CAR, AND PARLOR CAR CHARGES

Corrected to October 25, 1964

Fares shown herein are for information only and are subject to change	RAILROAD FARES				One Way Seat in Rock Island Sleeping or Parlor Car	One Way Seat in Pullman Sleeping Car	SLEEPING CAR FARES										
	One Way 6 Months Limit		Round Trip 6 Months Limit				Lower Berth	Upper Berth	Duplex Roomette	Roomette	Bedroom			Compartments		Drawing Room	
	Coach	First Class	Coach	First Class							One Person	Two or More Persons	Bedroom Suite	One Person	Two or More Persons	One Person	Two or More Persons
	Between																
St. Paul and																	
Columbus Jct.	\$ 9.64	\$12.12	\$17.20	\$21.85			\$ 5.80	\$ 4.40	\$ 6.35	\$ 8.10	\$11.90	\$14.75	\$22.85	\$12.55	\$16.85	\$16.90	\$21.35
Dalhart	30.40	38.61	54.75	69.35			12.55	9.50	13.90	17.65	24.85	29.65	49.70	26.15	32.15	35.65	44.10
Dallas	30.33	38.46	54.60	69.25													
Denver	28.92	36.18	51.35	65.15													
Des Moines	7.93	10.06	14.30	18.15	\$ 1.85	\$ 2.00	6.80	4.40	6.35	8.10	11.90	14.75	23.85	12.55	15.85	16.90	21.35
El Paso	44.11	55.93	79.40	100.70			17.70	13.65	19.45	24.75	34.65	41.05	69.30	36.40	44.50	49.70	61.35
El Reno	25.92	32.83	46.70	59.10			11.00	8.40	12.25	15.50	21.95	26.30	43.95	23.05	28.45	31.45	38.90
Enid	24.06	30.49	43.35	54.90			10.20	7.80	11.35	14.40	20.45	24.60	40.95	21.45	26.50	29.10	36.25
Excelsior Springs	15.74	17.42	24.70	31.40			6.70	5.15	7.40	9.40	13.75	16.65	27.45	14.40	18.05	19.40	24.40
Fort Worth	30.33	38.46	54.60	69.25			13.25	10.10	14.65	18.65	26.25	31.20	52.60	27.55	33.85	37.60	46.45
Houston	37.93	48.09	68.30	86.60													
Kansas City	14.62	18.52	26.35	33.35	3.15	3.40	6.70	5.15	7.40	9.40	13.75	16.65	27.45	14.40	18.05	19.40	24.40
Lawrence	15.83	20.05	28.50	36.10			6.70	5.15	7.40	9.40	13.75	16.65	27.45	14.40	18.05	19.40	24.40
Lincoln	13.85	17.58	24.95	31.65													
Los Angeles	65.35	82.98	115.15	146.95			24.20	18.40	26.60	33.80	46.90	56.05	93.80	49.35	60.05	67.60	83.00
Oklahoma City	26.33	33.35	47.40	60.95													
Omaha	12.18	15.45	21.95	27.85			5.80	4.40	6.35	8.10	11.90	14.75	23.85	12.55	15.85	16.90	21.35
Owatonna	2.07	2.61	3.75	4.70	1.05												
Palm Springs	65.35	82.98	115.15	146.95			24.20	18.40	26.60	33.80	46.90	56.05	93.80	49.35	60.05	67.60	83.00
Phoenix	58.70	74.40	105.70	133.95			22.50	17.15	24.80	31.65	43.85	51.65	87.70	46.05	56.05	62.95	77.45
St. Louis	17.51	22.23	31.55	40.95			6.70	5.15	7.40	9.40	13.75	16.65	27.45	14.40	18.05	19.40	24.40
San Diego	65.35	82.98	115.15	146.95													
San Francisco	65.35	82.98	115.15	146.95			24.20	18.40	26.60	33.80	46.90	56.05	93.80	49.35	60.05	67.60	83.00
Santa Barbara	65.35	82.98	115.15	146.95													
Topeka	16.63	21.07	29.95	37.95			7.55	5.65	8.30	10.55	15.40	18.65	30.80	16.10	20.10	21.75	27.25
Tucson	54.64	69.26	98.40	124.70			20.15	15.35	22.20	28.20	39.35	46.40	78.70	41.35	50.40	56.50	69.65
Tucumcari	35.18	42.89	59.75	76.80			14.05	10.70	15.45	19.70	27.80	33.40	56.60	29.15	35.75	39.70	49.15
Waterloo	16.29	20.99	29.85	37.85		1.70	5.80	4.40	6.35	8.10	11.90	14.75	23.85	12.55	15.85	16.90	21.35
West Liberty	8.94	11.31	16.10	20.40			5.80	4.40	6.35	8.10	11.90	14.75	23.85	12.55	15.85	16.90	21.35
Wichita	21.09	26.73	38.00	48.15			9.50	7.15	10.65	13.25	19.15	22.95	36.25	20.05	24.85	27.20	33.90
Minneapolis and																	
Albert Lea	3.41	4.33	6.15	7.80	1.05	1.15	5.80	4.40	6.35	8.10	11.90	14.75	23.85	12.55	15.85	16.90	21.35
Burlington	11.12	14.11	20.05	25.40			5.80	4.40	6.35	8.10	11.90	14.75	23.85	12.55	15.85	16.90	21.35
Cedar Falls	6.34	8.05	11.45	14.50			1.70	1.30	1.80	2.30	3.10	3.85	6.30	3.15	3.90	4.25	5.35
Cedar Rapids	8.13	10.30	14.65	18.55			5.80	4.40	6.35	8.10	11.90	14.75	23.85	12.55	15.85	16.90	21.35
Colorado Springs	29.75	37.73	53.55	67.95													
Columbus Jct.	9.88	12.53	17.80	22.85			5.80	4.40	6.35	8.10	11.90	14.75	23.85	12.55	15.85	16.90	21.35
Dalhart	34.70	43.92	61.95	78.10			12.55	9.50	13.90	17.65	24.85	29.65	49.70	26.15	32.15	35.65	44.10
Dallas	30.65	38.87	55.20	70.00													
Denver	22.83	28.59	41.90	53.90													
Des Moines	8.24	10.47	14.85	18.85	1.85	2.00	6.80	4.40	6.35	8.10	11.90	14.75	23.85	12.55	15.85	16.90	21.35
El Paso	44.43	56.34	80.00	101.45			17.70	13.65	19.45	24.75	34.65	41.05	69.30	36.40	44.50	49.70	61.35
El Reno	26.24	33.24	47.25	59.85			11.00	8.40	12.25	15.50	21.95	26.30	43.95	23.05	28.45	31.45	38.90
Enid	24.37	30.90	43.90	55.65			10.20	7.80	11.35	14.40	20.45	24.60	40.95	21.45	26.50	29.10	36.25
Excelsior Springs	14.05	17.83	25.35	32.10			6.70	5.15	7.40	9.40	13.75	16.65	27.45	14.40	18.05	19.40	24.40
Fort Worth	30.65	38.87	55.20	70.00			13.25	10.10	14.65	18.65	26.25	31.20	52.60	27.55	33.85	37.60	46.45
Houston	38.24	48.50	68.85	87.30													
Kansas City	14.93	18.93	26.90	34.10	3.15	3.40	6.70	5.15	7.40	9.40	13.75	16.65	27.45	14.40	18.05	19.40	24.40
Lawrence	16.15	20.46	29.10	37.85			6.70	5.15	7.40	9.40	13.75	16.65	27.45	14.40	18.05	19.40	24.40
Lincoln	14.16	17.95	25.60	32.60													
Los Angeles	65.67	83.29	115.15	146.95			24.20	18.40	26.60	33.80	46.90	56.05	93.80	49.35	60.05	67.60	83.00
Oklahoma City	26.65	33.77	48.00	60.80			5.80	4.40	6.35	8.10	11.90	14.75	23.85	12.55	15.85	16.90	21.35
Omaha	12.50	15.85	22.50	28.55													
Owatonna	2.39	3.03	4.35	5.50	1.05												
Palm Springs	65.67	83.29	115.15	146.95			24.20	18.40	26.60	33.80	46.90	56.05	93.80	49.35	60.05	67.60	83.00
Phoenix	63.01	74.81	106.25	133.70			22.50	17.15	24.80	31.65	43.85	51.65	87.70	46.05	56.05	62.95	77.45
St. Louis	17.83	22.84	32.10	40.80			6.70	5.15	7.40	9.40	13.75	16.65	27.45	14.40	18.05	19.40	24.40
San Diego	65.67	83.29	115.15	146.95													
San Francisco	65.67	83.29	115.15	146.95			24.20	18.40	26.60	33.80	46.90	56.05	93.80	49.35	60.05	67.60	83.00
Santa Barbara	65.67	83.29	115.15	146.95													
Topeka	16.95	21.44	30.55	38.70			7.55	5.65	8.30	10.55	15.40	18.65	30.80	16.10	20.10	21.75	27.25
Tucson	54.64	69.26	98.40	124.70			20.15	15.35	22.20	28.20	39.35	46.40	78.70	41.35	50.40	56.50	69.65
Tucumcari	33.50	42.50	60.30	76.50			14.05	10.70	15.45	19.70	27.80	33.40	56.60	29.15	35.75	39.70	49.15
Waterloo	6.53	8.28	11.80	14.95		1.70	5.80	4.40	6.35	8.10	11.90	14.75	23.85	12.55	15.85	16.90	21.35
West Liberty	9.24	11.72	16.65	21.10			5.80	4.40	6.35	8.10	11.90	14.75	23.85	12.55	15.85	16.90	21.35
Wichita	21.41	27.14	38.55	48.90			9.50	7.15	10.65	13.25	19.15	22.95	36.25	20.05	24.85	27.20	33.90
Fort Worth and																	
Des Moines	22.41	28.40	40.35	51.15			11.45	8.65	12.70	16.00	22.70	27.20	45.45	23.90	29.50	32.50	40.35
Enid	8.27	10.49	14.90	18.90			5.80	4.40	6.35	8.10	11.90	14.75	23.85	12.55	15.85	16.90	21.35
Houston	8.52	10.53															

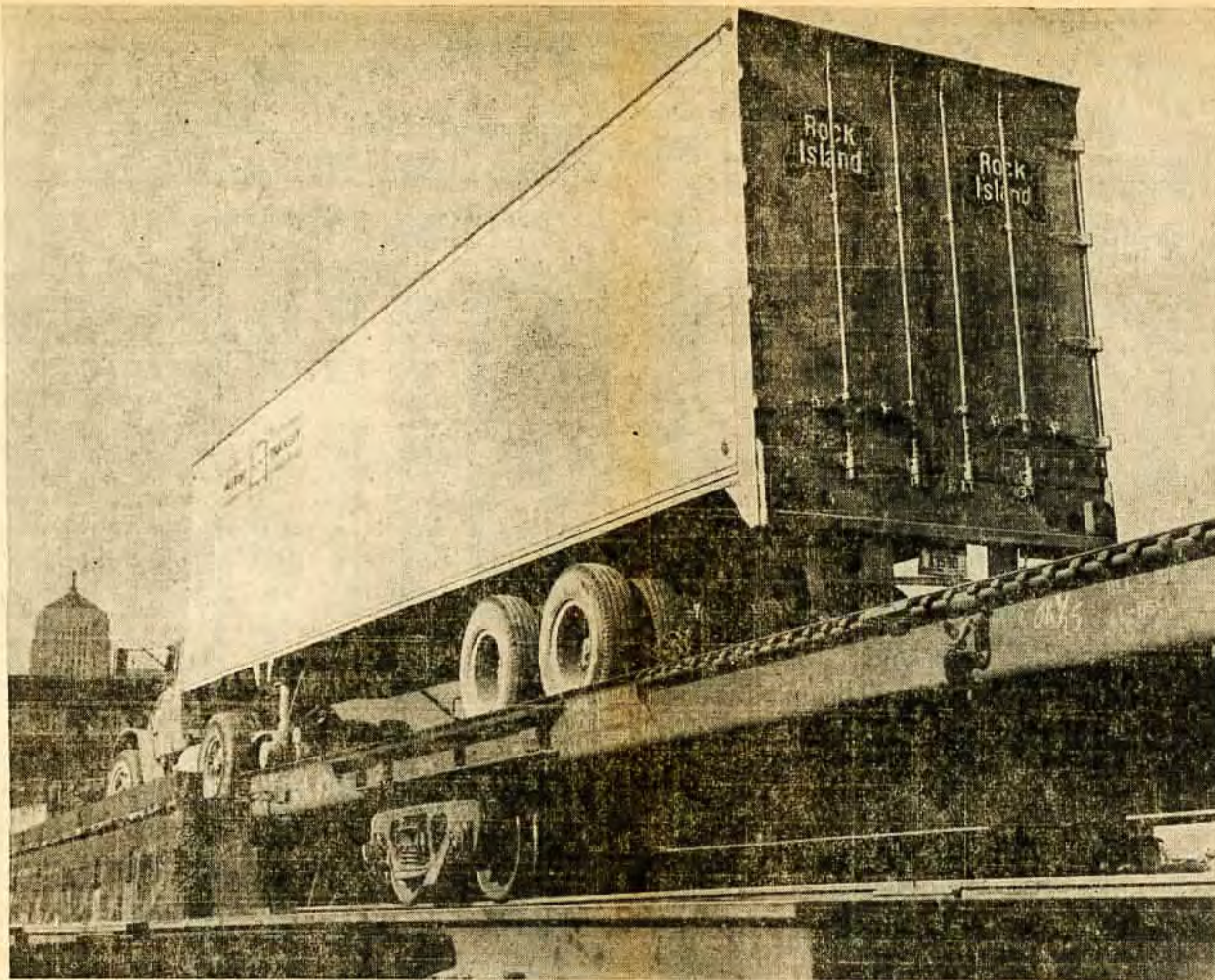

Trailer is loaded onto Rock Island flat car. Specialized equipment helps the railroad load or unload in less than three minutes.

You can ship piggyback from anywhere on the Rock Island



On the Rock Island, there are now piggyback ramps in 46 key traffic locations. This makes it possible for you to ship piggyback from any section of the 14-state heart of America (Rock Island Country). And that's not all:

Item: the Rock Island is one of the few American railroads to offer shippers all five piggyback plans.

Item: the Rock Island's number of special piggyback cars has almost tripled in the last five years.

Item: 19 Rock Island direct interchanges (connecting with 51 different lines) allow you to speed your piggyback shipments to almost any point in the nation.

Item: A manager of TOFC (trailer on flat car) has been

newly-appointed to increase the ability of the Rock Island's rapidly expanding piggyback division to serve the public.

Complete piggyback service—one of many tools the Rock Island employs to give you faster, safer, *better* service. Your local Rock Island agent has the details. Ask him for a copy of the new Rock Island system map. It contains a listing of all piggyback facilities, all interchange points, routes of other railroads, and many other important facts.



ROCK ISLAND LINES

The railroad of planned progress
...geared to the nation's future
Chicago 60605

CHICAGO ROCK ISLAND AND PACIFIC RAILROAD COMPANY

GENERAL OFFICES, LA SALLE STATION, CHICAGO, ILL. 60605 Telephone, All Departments WA bash 2-3200

H. J. KOUKAL
Passenger Traffic Manager

E. A. THARP
Vice-President—Traffic

A. F. HATCHER
Asst. Vice President—Traffic

TRAFFIC REPRESENTATIVES

- ALEXANDRIA, LA. 71301**.....1904 Third St.
Phone Hillcrest 2-8081
J. L. McNAIT, Division Traffic Representative
- AMARILLO, TEX. 79101**.....Rock Island Station
Phone Drake 4-5208
R. W. KNIGHT, Division Traffic Representative
- ATLANTA, GA. 30303**.....1015 Healey Bldg.
Phone Jackson 2-5001
W. P. WILLIAMS, JR., General Agent
- BIRMINGHAM, ALA. 35203**.....439 Brown Marx Bldg.
Phone 251-1617
F. M. PAYMALL, General Agent
- BOISE, IDA. 83702**.....608 Ranch Road, Phone 342-0488
O. E. GOULD, Traveling Traffic Representative
- BOSTON, MASS. 02110**, Room 606-88 Broad Street
Phone 436-0242
H. F. OTT, General Agent
- BUFFALO, N. Y. 14203**.....372 Ellifoot Square Bldg.
Phone 853-1248
R. M. SNEELSON, General Agent
- CEDAR RAPIDS, IA. 52406**.....500 Fourth Street N. E.
Phone 304-2441
W. T. OREILLY, General Agent
- CHICAGO, ILL. 60605**.....Phone WAbash 2-3200
Room 723 La Salle Station
C. J. Kerkstra, General Passenger Agent
G. E. LINDSTROM, Gen. Pass. Agent (Rates).
F. W. SCHICKLING, Assistant General Passenger Agent
- J. M. MOLER, General Agent, Passenger Dept.
- R. W. HELLMANN, Manager
Mail Baggage & Express Traffic.
- Room 1112, La Salle Station.
J. P. SCHOFIELD, General Agent (Freight).
- Room 1002, La Salle Station.
P. J. SCHMIDT, Manager Industrial Development
- Ground Floor LaSalle Station
Reservations and Information.....Phone WAbash 2-7055
Travel Center and Ticket Orders.....Phone WAbash 2-3200
R. LYFE, Manager.
D. G. HOBANON, Travel Service Representative.
- CINCINNATI, OHIO 45202**.....512 Dixie Terminal Bldg.
Phone Main 1-2440
WM. H. PETERSON, Jr., General Agent
- CLEVELAND, OHIO 44115**.....Suite 708, 1900 Euclid Ave.
Phone 631-1309
W. R. ROBERTS, General Agent
- COLORADO SPRINGS, COLO. 80902**.....112 W. Pikes
Peak Ave.
Phone MElrose 4-4863
M. P. TULSON, General Agent
- DALLAS, TEX. 75202**.....720 Young Street
Phone Riverdale 8-7171
L. R. RAGOT, Asst. General Freight and Pass. Agent.
W. C. HIGHTOWER, General Agent (Passenger).
- DAVENPORT, IA. 52801**.....Rock Island Station
Phone 323-9761
E. R. STOUT, General Agent (Freight)
G. A. MARTIN, Division Traffic Representative
(Passenger).
- DENVER, COLO. 80202**, Room 222 Denver Union Station
M. W. CARLSON, Assistant Gen. Freight and Pass. Agent.
Phone TAbor 5-6823
V. D. OSTLIND, District Traffic Representative
(Passenger).
Phone TAbor 5-6371
- DES MOINES, IA. 50309**.....Rock Island Station 5th
and Vine.
Phone CHerry 4-9141
B. M. SCHWARTZ, Gen. Freight and Passenger Agent.
PAUL LEMON, General Agent
- DETROIT, MICH. 48226**.....1230 Lafayette Bldg.
Passenger Phone WOODward 1-7411
Freight Phone WOODward 1-5595
L. E. PETERSON, General Freight & Passenger Agent.
C. F. YUND, General Agent (Passenger).
- EL CENTRO, CALIF. 92243**.....509 So. 7th St.
Phone ELytn 2-4110
K. H. HOPPE, District Traffic Representative
- EL DORADO, ARK. 71730**.....Rock Island Station
P. O. Box 187
Phone UNion 3-8115
L. W. KIRBY, Division Traffic Representative.
- EL PASO, TEX. 79901**.....Room 17 Union Station
Phone KEystone 2-2673
H. J. DUNSON, General Agent
- EUGENE, ORE. 97401**.....1190 Pearl Street, Cascade Bldg.
Phone Diamond 6-8769
R. B. ANDERSON, District Traffic Representative
- FORT WORTH, TEX. 76102**, 807 Texas & Pacific Bldg.
J. N. BELCHER, Division Traffic Representative
(Freight).
Phone EDison 2-5271
T. A. RAYBURN, District Passenger Representative
Phone EDison 2-5271
- FRESNO, CALIF. 93701**.....Riviera Bldg.
311 No. Fulton St.
Phone 486-3764
W. J. MULLALLY, General Agent
- GRAND RAPIDS, MICH. 49508**.....4152 Flamingo S. W.
Phone LEtroy 2-8514
M. C. PEIRCE, Traveling Traffic Representative
- HOUSTON, TEX. 77002**.....Suite 415-6 Union Station
J. D. KIRTLEY, General Agent
Phone CApital 7-8294
- HUTCHINSON, KAN. 67501**.....Rock Island Station
D and Walnut Streets
Phone MOhock 2-4484
W. F. Hartigan, District Traffic Representative
- INDIANAPOLIS, IND. 46204**.....1512 Merchants
Bank Bldg.
Phone MElrose 2-0469
J. V. LENAHAN, General Agent
- JOLIET, ILL. 60431**.....7 South Ottawa St.
Phone STraton 3-8131
R. J. ORANUC, Division Traffic Representative
- KANSAS CITY MO. 64108**.....Suite 260 Union Station
Phone VICTor 2-3000
C. W. Jerridgin, Assistant General Passenger Agent
W. E. Jones Jr., General Agent (Freight)
- LINCOLN, NEB. 68510**.....Rock Island Station
1044 O Street
Phone 432-4337
A. S. POND, JR., General Agent
- LITTLE ROCK, ARK. 72201**.....1007 E. Second St.
Phone FRanklin 4-1647
J. E. TOLIN, General Agent
- LOS ANGELES, CALIF. 90014**.....424 Pacific
Electric Bldg., 610 S. Main St.
S. J. GRASSO, General Agent.
Phone 627-4578
- LOUISVILLE, KY. 40202**.....Room 803
Commonwealth Bldg.
Phone JUnitor 3-4505
E. A. MICKELSON, General Agent
- MASON CITY, IA. 50401**.....Rock Island Station
Phone GArden 3-1145
R. C. ATKINSON, District Traffic Representative
- MEDFORD, ORE. 97501**.....P. O. Box 462
Phone 774-5190
C. J. CHRISTENSEN, District Traffic Representative
- MEMPHIS, TENN. 38103**.....406 Exchange Bldg.
Phone JAckson 5-1581
G. W. BREWER, General Agent
- MILWAUKEE, WIS. 53203**.....1311 Majestic Bldg.
Phone BRoadway 1-6990
J. R. LENGENFELDER, General Agent
- MINNEAPOLIS-ST. PAUL, MINN., 717 No. Prior Ave.,
St. Paul, Minn. 55104**.....Phone Passenger 645-3960
Freight 645-3338
K. W. YOUNG, Asst. General Frt. and Pass. Agent.
- NASHVILLE, TENN. 37202**.....P. O. Box 577
Phone 227-7105
R. L. FERGUSON, Traveling Traffic Representative
- NEW ORLEANS, LA. 70112**.....1810 Pere Anquette
Bldg., Common and Baronne Sts.
Phone JAckson 5-8042
W. T. FRENCH, General Agent
- NEW YORK, N. Y. 10036**.....Suite 314, 500 Fifth Ave.
Phone BRoyant 9-9799
B. G. WRIGHT, General Agent
- OAKLAND, CALIF. 94612**.....Room 801—436-14th Street
Phone TEmplebar 6-1282
C. C. MILLER, General Agent
- OKLAHOMA CITY, OKLA. 73125**, 300 S. W. Seventh St.
Phone CEntral 2-1141
J. St. Andrew, District Freight and Passenger Agent
- OMAHA, NEB. 68108**.....Rock Island Office Bldg.
18th and Mison
Phone 442-6556
E. C. ROTH, Asst. General Frt. and Pass. Agent.
L. J. BESETTE, General Agent (Passenger).
- ORLANDO, FLA. 32806**.....2403 Marlboro St.
Phone GArden 5-2918
J. T. FORTSON, Traveling Traffic Representative
- PEORIA, ILL. 61602**.....Rock Island Station
J. A. HOWE, General Agent (Freight). Phone 674-0511
R. M. MURPHY, Division Traffic Representative
(Passenger).
Phone 676-8771
- PHILADELPHIA, PA. 19107**.....708 Bankers Securities
Bldg.
Phone PENnypacker 6-2683
J. M. MURPHY, General Agent
- PHOENIX, ARIZ. 85004**.....618-619 Security Bldg.
Phone ALytle 3-9698
A. J. KELLERSTRASS, General Agent
- PITTSBURGH, PA. 15219**.....257 Gulf Bldg.
Phone 281-5017
G. L. MARKLEIN, General Agent
- PORTLAND, ORE. 97205**.....220 American Bank Bldg.
Phone 228-8457
V. P. NICOLETTI, General Agent
- RICHMOND, VA. 23219**.....Room 1035 Central National
Bank Bldg., 210 East Broad St.
E. R. BROWN, General Agent
- ROCHESTER, MINN. 55901**.....105½ 2nd Ave., S.W.
Phone ATlas 2-2072
C. F. DAY Joint Ticket Agent
- SACRAMENTO, CALIF. 95814**.....305 Forum Bldg.
Phone GIBbert 3-2389
G. L. BARNES, General Agent
- ST. JOSEPH, MO. 64501**.....424 Messanie St.
Phone ADams 4-2714
H. M. CORY, General Agent
- ST. LOUIS, MO. 63147**.....6108 Bulwer Ave.
(at Currie Street)
Phone EVERgreen 3-1631
C. H. MENNELL, Asst. General Frt. and Pass. Agent
- ST. PAUL-MINNEAPOLIS, MINN., 717 No. Prior Ave.,
St. Paul, Minn. 55104**.....Phone Passenger 645-3960
Freight 645-3338
K. W. YOUNG, Asst. General Frt. and Pass. Agent
- SALT LAKE CITY, UTAH 84101**.....25 Union Depot Bldg.
Phone 463-0535
C. A. POWERS, General Agent
- SAN ANTONIO, TEX. 78205**.....509 Majestic Bldg.
Phone CApital 2-0031
S. E. OLSON, General Agent
- SAN FRANCISCO, CALIF. 94105**.....403 Monadnock
Bldg.
Phone EXbrook 2-0654
R. J. WHITE, General Agent
- SAN JOSE, CALIF. 95118**.....5059 Rebel Court
Phone 264-9741
J. O'NEILL, District Traffic Representative
- SEATTLE, WASH. 98101**.....1314 Vance Bldg
W. M. POTERBIN, General Agent, Phone MAin 4-7400
- SIoux FALLS, S. D. 57102**.....Rock Island Station
Phone EDison 2-4721
J. V. STEWART, District Traffic Representative
- SPOKANE, WASH. 99201**.....417 Hyde Bldg.
Phone MAdison 4-8410
W. H. JOHNSTON, General Agent
- TOPEKA, KAN. 66603**.....404 New England Bldg.,
5th St. and Kansas Ave.
Phone CEntral 4-5628-29
D. W. DOTSON, Division Traffic Representative
- TORONTO L. ONTARIO, CAN.**.....Room 704 Canadian
Pacific Bldg.
Phone EMpire 4-5181
A. M. MERRER, General Agent
- TULSA, OKLA. 74101**.....P. O. Box 2117
509 Beacon Bldg.
Phone LUther 4-5147
L. J. MUSGRAVE, General Agent
- WASHINGTON, D. C. 20005**.....335 Southern Bldg., 15th & H Sts., N. W.
Phone NAAtion 8-2680
K. E. BRADLEY, General Agent
- WATERLOO, IA. 50701**.....Rock Island Station
Phone ADams 4-7660
J. J. POHL, District Traffic Representative
- WICHITA, KAN. 67202**.....729 E. Douglas Ave.
Phone AMherst 4-8348
Z. M. BOLLINGER, Division Traffic Representative
- WINNIPEG 1, MAN., CAN.**.....Room 706, 356 Main Street
Phone WHitehall 2-7120
J. H. IRELAND, Western Canadian Traffic Repr.
- WINSTON-SALEM, N. C. 27103**.....1104 Oak Grove Road
Phone 722-8242
P. H. ETHRIDGE, Traveling Traffic Representative