

The Auditorium
The Annex
Apartment Bldg
Absolutely
Fire Proof



HOTELS OF THE CONGRESS HOTEL CO., R. H. SOUTHGATE, President

1200 Rooms
All on
European Plan
Now \$1.50
Per Day and Up



THE FINEST
BOTTLED BEER
BREWED.
NATIONAL EXPORT
AND
BARBAROSSA.
FOR SALE ON ALL CAFÉ CARS OF THIS LINE - BE CONVINCED OF THEIR SUPERIORITY.

Moerlein's
CINCINNATI.



JAMES JONES
CHAIRMAN
THOMAS P. JONES
VICE-PRESIDENT
DAVID G. JONES
SECRETARY

JOHN H. JONES
PRESIDENT
WILLIAM I. JONES
TREASURER
HARRY P. JONES
GEN'L MANAGER

**PITTSBURG - BUFFALO
COMPANY**

MINERS, MANUFACTURERS AND SHIPPERS OF

**COAL, COKE
Sewer Pipe
Brick and Hollow Block**

GENERAL OFFICES

FRICK BUILDING, - - - PITTSBURG, PA.

BRANCH OFFICES

Prudential Building, Buffalo, N. Y.; Citizens Building, Cleveland, O.;
Old Colony Building, Chicago, Ill.

LARGEST INDEPENDENT PRODUCERS IN THE
PITTSBURG DISTRICT

Seven Mines



Owners
Individual Cars

EUROPEAN PLAN ONLY RATES FROM \$1.00 UP

F. C. SMITH, Proprietor

HOTEL COLONIAL

PITTSBURG, PA.

LARGEST COMMERCIAL HOTEL IN PITTSBURG

NEW ADDITION FIRE PROOF

Absolutely pure water from artesian well on premises

164

LONG DISTANCE TELEPHONE
STEAM HEAT IN ALL ROOMS

158



LEMP

ST. LOUIS BOTTLED BEERS
SOLD on Diners of Pennsylvania System
and all First-Class Roads and Hotels
ASK
FOR IT



163

No. 171 Taking Effect
August 7, 1904

Taking Effect No. 171
August 7, 1904

SEPTEMBER, 1904



**OFFICIAL LOCAL
TIME-TABLES**



FOR THROUGH TIME TABLES AND THROUGH CAR SERVICE SEE PAGES 9, 10 AND 11

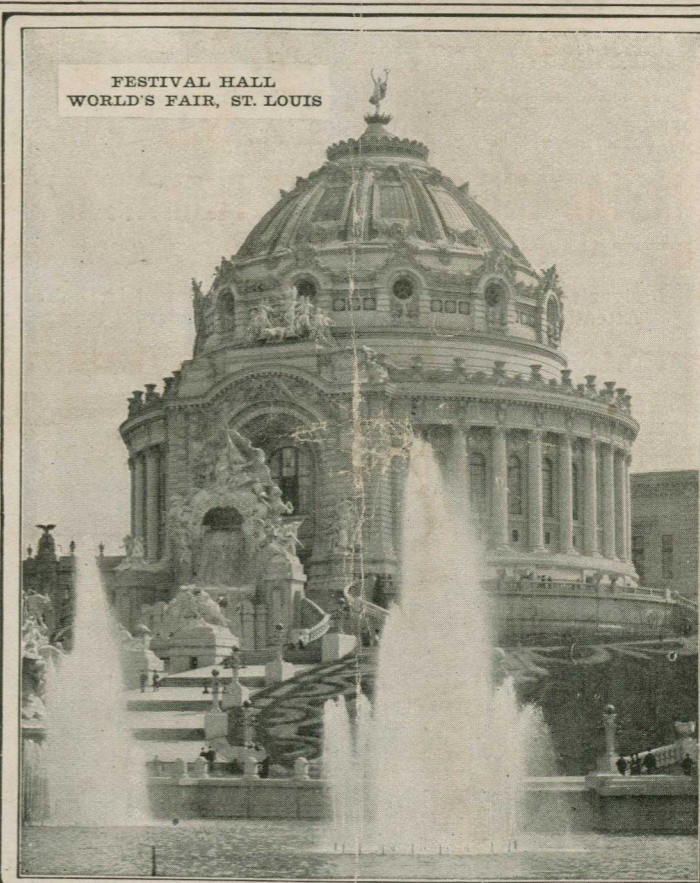

FESTIVAL HALL
WORLD'S FAIR, ST. LOUIS

THE
PENNSYLVANIA LINES
WEST OF PITTSBURGH

G. L. PECK,
General Manager,
PITTSBURGH, PA.

E. A. FORD,
Passenger Traffic Manager,
PITTSBURGH, PA.

SAMUEL MOODY, General Passenger Agent,
PITTSBURGH, PA.

THE UNION SWITCH & SIGNAL CO.

NEW YORK OFFICE, Central Bldg. CHICAGO OFFICE, Monadnock Bldg.
ST. LOUIS OFFICE, Terminal Station Bldg.
OFFICE AND WORKS, SWISSVALE, ALLEGHENY CO., PA., U.S.A.
WESTERN UNION TELEGRAPH.

Owners of THE NATIONAL SWITCH & SIGNAL CO.
and THE JOHNSON RAILROAD SIGNAL CO.
Manufacturers and Contractors for the applica-
tion of Pneumatic, Automatic, Electric and
Mechanical Block Signals, Pneumatic and Me-
chanical Interlockings, Frogs, Switches, etc. 166

The Pittsburg Visible Typewriter is the strongest, simplest, most durable and most satisfactory machine made. It is perfectly adapted for every class of work and has a speed capacity beyond any operative demand. Write for Catalogue. 208 Wood St., Pittsburg, Pa.

See Exhibit, World's Fair, St. Louis; Block 23, Liberal Arts Building.

The Pittsburg Visible Typewriter is so simple and so easy to operate that anyone can acquire speed and facility with it in a few hours. As your work is always in sight it is as writing with a pen. WRITE FOR CATALOGUE. 208 WOOD ST., PITTSBURG, PA.

See Exhibit, World's Fair, St. Louis; Block 23, Liberal Arts Building.

Starr Pianos

The STARR Piano at the Louisiana Purchase Exposition, Liberal Arts Building, Block 63

"No piano is perfect, and some pianos are worse than others, but the STARR seems to have a soul. I think the wood must have been stored in church bell-fries, where it has gotten saturated with the melody of sacred bells calling men to prayer." —Elbert Hubbard.

THE STARR PIANO CO.

Factory at RICHMOND, INDIANA. Warehouses at Cleveland, Toledo, Dayton and Indianapolis

STANDARD STEEL CAR CO.

NEW YORK OFFICE
170 BROADWAY

GENERAL OFFICES
PITTSBURG, PA.
WORKS: BUTLER, PA.

CHICAGO OFFICE
FISHER BLDG.

BUILDERS OF METAL AND COMPOSITE FREIGHT CARS FOR ALL CLASSES OF SERVICE
AND METAL CAR UNDERFRAMES AND TRUCKS

Designs and Specifications of Purchasers Followed if Desired
Attention is Invited to the Company's Standard Designs

CAPACITY, 24,000 CARS PER ANNUM

A permanent, new and modern hotel
Located in the heart of the business, shopping and theatre districts

HOTEL STRATFORD

EUROPEAN PLAN

EIGHTH AND PINE STS.

ST. LOUIS

Entirely new, handsomely furnished and equipped with elevators, hot and cold water in every room, electric lights and steam heat.

Every room an outside room; rates, \$2.00 per day (two persons) and upward.

Secure reservations now. Mention this ad.

THE C. & G. COOPER CO.

BUILDERS OF

COOPER-CORLISS ENGINES

OF ALL TYPES AND SIZES

NEW YORK
1023 Havemeyer Building

CHICAGO
1436 Monadnock Block; J. Holt Gates

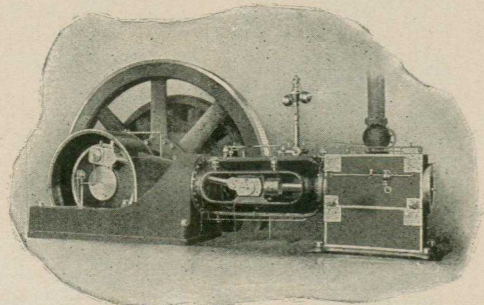

SPECIAL ENGINES FOR ROLLING MILL AND RAILWAY SERVICE

BOSTON
411 Weld Building
ATLANTA
8 Austell Building

Main Office and Works: MT. VERNON, OHIO

GALENA-SIGNAL OIL COMPANY, CHAS. MILLER, PRES., FRANKLIN, PA.

THE PENNSYLVANIA LINES

WEST OF PITTSBURGH

EXPLANATION REGARDING TIME TABLE TYPE:

In the Schedules on the following pages, A. M. time or time from midnight to noon is shown in "light face" | 12.20 | type; P. M. time or time from noon to midnight is shown in "dark face" | 10.35 | type. The "dark face" figures at the top of Time Tables (1-4-5 13-20 et cetera) denote TRAIN NUMBERS.

TIME TABLE INDEX.

	Page		Page
Akron and Columbus.....	39	Logansport and Keokuk.....	38
Alliance and Pittsburgh.....	15-17-21	Logansport and Terre Haute.....	37
Ashtabula and Pittsburgh.....	21	Louisville and Chicago.....	35
Bayard and New Philadelphia.....	22	Louisville and Indianapolis.....	35
Bellaire and Pittsburgh.....	22	Loveland and Cincinnati.....	28
Bellaire and Powhatan.....	22	Madison and Indianapolis.....	35
Brazil and Muncie.....	38	Mansfield and Toledo.....	18
Burlington and Logansport.....	38	Mansfield, Coshocton and Newcomerstown.....	18
Butler and Logansport.....	37	Marietta and Canal Dover.....	26
Cadillac and Lake City.....	41	Marietta and Newcomerstown.....	26
Cadiz Junction and Cadiz.....	27	Marietta and Valley Junction.....	26
Cadiz and Cadiz Junction.....	27	Middletown and Middletown Junction.....	39
Canonsburg and Palanka.....	27	Morrow and Trinway.....	39
Canonsburg and Westland.....	27	Muncie and Chicago.....	10-30
Cambridge City and Columbus.....	35	Muncie and Brazil.....	38
Canal Dover and Marietta.....	26	Muskegon and Grand Rapids.....	41
Chester and Steubenville.....	27	Newark and Pittsburgh.....	26
Chicago and Cincinnati.....	32	New Castle and Oil City.....	20
Chicago and Columbus.....	30	New Castle and Youngstown.....	21
Chicago and Crestline.....	16	Newcomerstown and Marietta.....	26
Chicago and Indiana Harbor.....	17	Newcomerstown, Coshocton and Mansfield.....	18
Chicago and Indianapolis.....	29	New Philadelphia and Bayard.....	22
Chicago and Logansport.....	30	Northport and Walton.....	41
Chicago and Louisville.....	35	Oil City and New Castle.....	20
Chicago and Muncie.....	10-30	Oil City and Pittsburgh.....	20
Chicago and Pittsburgh.....	15	Orrville and Cleveland.....	39
Cincinnati and Chicago.....	32	Palanka and Canonsburg.....	27
Cincinnati and Columbus.....	28	Peoria and Terre Haute.....	36
Cincinnati and Fort Wayne.....	41	Peoria and Elmer.....	38
Cincinnati and Grand Rapids.....	41	Pittsburgh and Alliance.....	15-17-21
Cincinnati and Kalamazoo.....	41	Pittsburgh and Ashtabula.....	21
Cincinnati and Lebanon.....	39	Pittsburgh and Bellaire.....	22
Cincinnati and Logansport.....	32	Pittsburgh and Chicago.....	15
Cincinnati and Loveland.....	28	Pittsburgh and Cleveland.....	22
Cincinnati and Petoskey.....	41	Pittsburgh and Columbus.....	26
Cincinnati and Richmond.....	32	Pittsburgh and Crestline.....	16
Cincinnati and Springfield.....	28	Pittsburgh and Erie.....	20
Cleveland and Columbus.....	39	Pittsburgh and Fort Wayne.....	15
Cleveland and Orrville.....	39	Pittsburgh and Newark.....	26
Cleveland and Pittsburgh.....	22	Pittsburgh and Oil City.....	20
Cleveland and Wellsville.....	22	Pittsburgh and Steubenville.....	27
Cleveland and Zanesville.....	39	Pittsburgh and Washington, Pa.....	27
Columbus and Akron.....	39	Pittsburgh and Wheeling.....	27
Columbus and Cambridge City.....	35	Petoskey and Cincinnati.....	41
Columbus and Chicago.....	30	Powhatan and Bellaire.....	22
Columbus and Cincinnati.....	28	Redmond and Leesburg.....	30
Columbus and Cleveland.....	39	Richmond and Cincinnati.....	32
Columbus and Indianapolis.....	29	Richmond and Columbus.....	30
Columbus and Pittsburgh.....	26	Richmond and Springfield.....	38
Columbus and Richmond.....	29	Richmond and Xenia.....	38
Columbus and Sandusky.....	18	St. Louis and Indianapolis.....	36
Crestline and Chicago.....	16	St. Louis and Terre Haute.....	36
Crestline and Pittsburgh.....	16	St. Louis and Logansport.....	37
Dayton and Indianapolis.....	29	St. Louis and Toledo.....	37
Dayton and Springfield.....	28	Sandusky and Columbus.....	18
Elmer and Logansport.....	38	South Bend and Terre Haute.....	37
Elmer and Peoria.....	38	Springfield and Cincinnati.....	38
Erie and Pittsburgh.....	20	Springfield and Dayton.....	38
Fort Wayne and Cincinnati.....	41	Springfield and Richmond.....	38
Fort Wayne and Pittsburgh.....	15	Steubenville and Chester.....	37
Grand Rapids and Cincinnati.....	41	Steubenville and Pittsburgh.....	37
Grand Rapids and Muskegon.....	41	Steubenville and Wheeling.....	37
Hamilton and Logansport.....	32	Terre Haute and Logansport.....	37
Indiana Harbor and Chicago.....	17	Terre Haute and Peoria.....	36
Indianapolis and Chicago.....	29	Terre Haute and St. Louis.....	36
Indianapolis and Columbus.....	29	Terre Haute and South Bend.....	37
Indianapolis and Dayton.....	29	Trinway and Morrow.....	39
Indianapolis and Louisville.....	35	Toledo and Mansfield.....	18
Indianapolis and Madison.....	35	Toledo and Logansport.....	37
Indianapolis and St. Louis.....	36	Toledo and St. Louis.....	37
Indianapolis and Vincennes.....	32	Valley Junction and Marietta.....	36
Kalamazoo and Cincinnati.....	41	Vincennes and Indianapolis.....	32
Keokuk and Logansport.....	38	Walton and Northport.....	41
Lake City and Cadillac.....	39	Washington, Pa. and Pittsburgh.....	37
Lebanon and Cincinnati.....	39	Waynesburg and Washington.....	37
Leesburg and Redmond.....	30	Wellsville and Cleveland.....	32
Logansport and Burlington.....	38	Westland and Canonsburg.....	27
Logansport and Butler.....	37	Wheeling and Pittsburgh.....	37
Logansport and Chicago.....	30	Wheeling and Steubenville.....	37
Logansport and Cincinnati.....	32	Xenia and Richmond.....	38
Logansport and Elmer.....	30	Youngstown and Newcastle.....	31
Logansport and Hamilton.....	32	Zanesville and Cleveland.....	39
Pennsylvania Railroad Time Tables between Pittsburgh, Philadelphia and New York.....	42		
Pennsylvania Railroad Time Tables between Pittsburgh, Washington and New York.....	45		
Pennsylvania Railroad Time Tables between Philadelphia and Atlantic City.....	45		

AMERICAN ASPHALTUM & RUBBER CO.

721-2 Woman's Temple, Chicago

PIPE DIP

Gilsonite, Roofing, Asphalts

4 IMPORTANT TO RAILROAD MANAGERS AND MASTER MECHANICS SIBLEY'S PERFECTION VALVE AND SIGNAL OILS ARE IN EXCLUSIVE USE UPON NINETY-FIVE PER CENT OF THE RAILWAY MILEAGE OF THIS COUNTRY

The Pittsburg Visible Typewriter demonstrates its superiority to all other machines immediately in any kind of tabulated work. The paper can be brought to a particular column with one movement. It is not necessary to count the spaces on the scale. WRITE FOR CATALOGUE. See Exhibit, World's Fair, St. Louis; Block 23, Liberal Arts Building.

The Pittsburg Visible Typewriter is original and modern in design. It is the only perfect visible writer; work is actually in sight all the time. Besides it possesses all the desirable features of all other machines. WRITE FOR CATALOGUE. 208 WOOD ST., PITTSBURGH, PA. See Exhibit, World's Fair, St. Louis; Block 23, Liberal Arts Building.

THE FIRST NATIONAL BANK OF PITTSBURGH

CHARLES E. SPEER, PRES.
THOMAS WIGHTMAN, VICE-PRES.

CORNER FIFTH AVE. AND WOOD ST.

F. H. SKELDING, CASHIER
THOMAS C. GRIGGS, ASS'T CASHIER
FRANCIS H. RICHARD, ASS'T CASHIER

CAPITAL, \$1,000,000. SURPLUS & UNDIVIDED PROFITS, \$2,260,000. DEPOSITS, \$14,000,000

Sell Drafts on their direct Correspondents in all large Cities of the World. Establish Credits abroad for Importers. Sell their own Circular Letters of Credit and Travelers' Checks. Represent the most popular Steamship Lines. Berths reserved on application. Buy and sell Foreign Moneys.

164

ROBERT WARDROP, Pres. HERVEY SCHUMACHER, Cashier
D. E. PARK, Vice-Pres. W. D. BELL, Ass't Cashier and Sec'y
FRANK L. BOGGS, 2d Ass't Cashier

THE PEOPLES NATIONAL BANK

CAPITAL, \$1,000,000
SURPLUS, \$1,400,000
DEPOSITS, \$10,000,000

Accounts Solicited
PITTSBURGH, PA.

163

THE NATIONAL BANK OF WESTERN PENNSYLVANIA

Penn Ave. and Ninth St. PITTSBURGH, PA. 170

DIRECTORS

Charles McKnight Joseph Wood Henry C. Fownes Wm. L. Abbott
Joseph B. Shea Wm. W. Lawrence Otis H. Childs W. H. Keech
Edward A. Woods D. G. Stewart Geo. H. Flinn

ACCOUNTS SOLICITED Capital, Surplus and Profits, \$950,000

THE MERCHANTS' LOAN AND TRUST COMPANY BANK OF CHICAGO

Capital and Surplus, \$6,000,000 Established 1857

OFFICERS—Orson Smith, President; E. D. Hulbert, Vice-President; J. G. Orchard, Cashier; F. N. Wilder, Asst. Cashier; F. G. Nelson, Asst. Cashier; P. C. Peterson, Asst. Cashier and Mgr. Foreign Exchange Dept.; Leon L. Loehr, Sec'y Trust Dept.; John E. Blunt, Jr., Mgr. Bond Dept.
DIRECTORS—Marshall Field, Albert Krep, Erskine M. Phelps, Enos M. Barton, T. J. Leffens, Clarence A. Burley, Cyrus H. McCormick, Lambert Tree, Moses J. Wentworth, E. H. Gary, Chauncey Keep, E. D. Hulbert, Orson Smith.

THE NATIONAL LA FAYETTE BANK

CAPITAL, \$600,000 SURPLUS, \$400,000

Nos. 118 and 120 West Third St., Cincinnati, Ohio

C. J. STEDMAN, Cashier W. H. SIMPSON, Asst. Cashier

DIRECTORS
R. A. HOLDEN, JR. EDW. SENIOR GEO. BULLOCK PERIN LANGDON
A. HICKENLOOPER S. R. BURTON

This Bank deals in Government and Cincinnati Bonds and Sterling Exchange, issues Travelers' Credits through Messrs. Brown, Shipley & Co., London, England, and is prepared to offer favorable terms to Depositors and Correspondents. 165

The Merchants & Manufacturers National Bank

COLUMBUS, OHIO

Capital, \$500,000.00
Surplus and Undivided Profits, \$30,000.00

W. S. COURTRIGHT, President E. J. VAUGHAN, Cashier
FRED W. HUBBARD, Vice-President W. B. BEEBE, Assistant Cashier
M. H. SIMS, Assistant Cashier 158

Citizens' National Bank

OF WASHINGTON CITY

OFFICERS: CAPITAL, \$500,000

FREDERICK C. STEVENS, Pres't JOHN H. MOORE, Vice-Pres't
N. H. SHEA, 2d Vice-Pres't R. A. CHESTER, Cashier

Surplus and Undivided Profits, \$300,000 168

National Bank of Lawrence County

NEW CASTLE, PA.

Capital, \$150,000
Surplus and Profits, \$950,000

State Organization, 1855
National Organization, 1865

William Patterson, President Charles F. Montgomery, Cashier
Davis B. Kurtz, Vice-President 165 G. L. Patterson, Ass't Cashier

Merchants National Bank

INDIANAPOLIS, IND.

Capital, \$1,000,000 Surplus, \$500,000

O. N. FRENZEL, PRESIDENT J. P. FRENZEL, VICE-PRESIDENT
FRED'K FAHNLEY, 2D VICE-PRES. O. F. FRENZEL, CASHIER

Indianapolis and Indiana Collections a Specialty 163

B. FRANKLIN, President E. M. BAUGHER, Vice-President
T. B. FULTON, Cashier C. M. THOMPSON, Assistant Cashier

THE PEOPLES NATIONAL BANK NEWARK, OHIO

Capital, \$150,000
Surplus and Profits, \$75,000
Deposits, \$500,000

ACCOUNTS SOLICITED COLLECTIONS A SPECIALTY 167

THE FIRST NATIONAL BANK OF CHICAGO

Capital, \$8,000,000. Surplus, \$5,000,000.

OFFICERS: EDW. DICKINSON, Ass't Cashier
DAVID R. FORGAN, Vice-Pres. FRANK E. BROWN, Ass't Cashier
GEO. D. BOULTON, Vice-Pres. CHAS. N. GILLET, Ass't Cashier
HOWARD H. HITCHCOCK, V.-Pres. FRANK O. WETMORE, Auditor
RICHARD J. STREET, Cashier EMILE K. BOISOT, Mgr. Bond Dep.
HOLMES HOGE, Ass't Cashier ORVILLE PECKHAM, Attorney
AUGUST BLUM, Ass't Cashier JAMES D. WOLFEY, Ass't Attorney
MAX MAY, Mgr. Foreign Exchange Department
F. I. KENT, Ass't Mgr. Foreign Exchange Department 167

THE OLD NATIONAL BANK . . .

FORT WAYNE, IND.

Capital, \$350,000
Surplus, \$140,000

DIRECTORS
Samuel M. Foster John H. Bass
A. Ely Hoffman

Stephen B. Bond Henry C. Paul
Stephen B. Bond, President
Henry C. Paul, Vice-President
Jared D. Bond, Cashier
Charles E. Bond, Assistant Cashier 166

J. J. SULLIVAN, President Capital, \$200,000
L. A. LOICROT, Vice-President Surplus and Profits, \$90,000
W. G. SAXTON, Cashier

FIRST NATIONAL BANK CANTON, OHIO

No. 76

166 All Kinds of Banking Business Solicited

Incorporated 1864
CAPITAL AND SURPLUS, \$400,000.00

The Second National Bank of Erie, Pennsylvania . . .

F. M. WALLACE, President

C. F. ALLIS, Vice-President 170 H. J. LESLIE, Cashier

THE FIRST NATIONAL BANK . . .

YOUNGSTOWN, OHIO

Capital Paid in, \$500,000
Surplus and Profits, \$300,000

ORIGINAL NO. 3 OF NATIONAL BANKS

MYRON I. ARMS, President
MYRON E. DENNISON, Cashier 165

THE PENNSYLVANIA LINES WEST OF PITTSBURGH

ALPHABETICAL LIST OF CONNECTIONS.

Akron—With the various railways diverging.
 Alliance—With Alliance & Northern and Ohio River & Lake Erie R. R.
 Altamont—With Wabash R. R.; Baltimore & Ohio Southwestern R. R., and Chicago & Eastern Illinois R. R.
 Anderson—With Central Indiana Ry.; Cleveland, Cincinnati, Chicago & St. Louis Ry.
 Ashtabula—With Lake Shore & Michigan Southern Ry., and New York, Chicago & St. Louis R. R.
 Attica Jct.—With Baltimore & Ohio R. R.
 Avilla—With Baltimore & Ohio R. R.
 Batavia Jct.—With Cincinnati, Portsmouth & Virginia Ry.
 Bellaire—With Baltimore & Ohio R. R.; Bellaire, Zanesville & Cincinnati R. R., and Cleveland, Lorain & Wheeling Ry.
 Belle Valley—With Bellaire, Zanesville & Cincinnati Ry.
 Bellevue, O.—With the various railways diverging.
 Bowerston—With Wheeling & Lake Erie Ry.
 Brink Haven—With Cleveland, Akron & Columbus Ry.
 Bridgeport—With Cleveland, Lorain & Wheeling Ry.
 Bucyrus—With Ohio Central R. R.
 Bunker Hill—With Lake Erie & Western R. R.
 Burgoon—With Lake Erie & Western R. R.
 Burlington—With the various railways diverging.
 Butler—With Lake Shore & Michigan Southern Ry.
 Caldwell—With Bellaire, Zanesville & Cincinnati Ry.
 Cambridge—With Baltimore & Ohio R. R.
 Cambridge City—With Ft. Wayne, Cincinnati & Louisville R. R., and Cleveland, Cincinnati, Chicago & St. Louis Ry.
 Canal Dover—With Cleveland, Lorain & Wheeling Ry.
 Canal Fulton, O.—With Cleveland, Lorain & Wheeling Ry.
 Canton—With Cleveland Terminal & Valley Ry., and Wheeling & Lake Erie R. R.
 Chatfield—With Northern Ohio Ry.
 Chicago—With the various railways diverging.
 Cincinnati—With the various railways diverging.
 Circleville—With Norfolk & Western R. R.
 Cleveland—With the various railways diverging.
 Columbia City—With Vandalia Line.
 Columbus, Ind.—With Cleve., Cinti., Chicago & St. Louis Ry.
 Columbus, O.—With Cleveland, Akron & Columbus Ry., and the various railways diverging.
 Colfax—With Cleveland, Cincinnati, Chicago & St. Louis Ry.
 Converse—With Chicago, Indiana & Eastern Ry.
 Coshocton—With Wheeling & Lake Erie R. R.
 Covington—With Cincinnati, Hamilton & Dayton Ry.
 Crawfordsville—With Cleveland, Cincinnati, Chicago & St. Louis Ry., and Chicago, Indianapolis & Louisville Ry.
 Crestline—With Cleveland, Cincinnati, Chicago & St. Louis Ry.
 Custaloga—With Chicago Short Line Ry. Co.
 Dayton—With the various railways diverging.
 Decatur, Ind.—With New York, Lake Erie & Western R. R., and Toledo, St. Louis & Western R. R.
 Decatur, Ill.—With Illinois Central R. R.; Cincinnati, Indianapolis & Western Ry., and Wabash R. R.
 Delaware—With the various railways diverging.
 Delphos—With Toledo, St. Louis & Kansas City R. R.; Northern Ohio R. R.; Cincinnati, Hamilton & Dayton Ry.
 Dunkirk—With Ohio Central Lines.
 Dunreith—With Ft. Wayne, Cincinnati & Louisville R. R.
 Effingham—With Illinois Central R. R. and Wabash R. R.
 Effner—With Toledo, Peoria & Western R. R.
 Elizabethtown—With Southern Indiana Railway.
 Elwood—With Lake Erie & Western R. R.
 Erie—With the various railways diverging.
 Forest—With Cleveland, Cincinnati, Chicago & St. Louis Ry.
 Forrest—With Wabash R. R.
 Fort Wayne—With Grand Rapids & Indiana Ry., and the various railways diverging.
 Frankfurt—With Lake Erie & Western R. R.; Chicago, Indianapolis & Louisville Ry., and Toledo, St. Louis & Western R. R.
 Franklin—With Cleveland, Cincinnati, Chicago & St. Louis Ry.
 Franklin, Pa.—With the various railways diverging.
 Gilman—With Illinois Central R. R.
 Goodland—With Chicago & Eastern Illinois R. R.
 Gosport—With Chicago, Indianapolis & Louisville Ry.
 Grand Rapids—With the various railways diverging.
 Greenville, O.—With Cincinnati Northern R. R., and Dayton & Union R. R.
 Greenville, Ill.—With Jacksonville & St. Louis Ry.
 Greenville, Pa.—With Erie R. R., and Pittsburgh, Bessemer & Lake Erie R. R.
 Hagerman—With Middletown & Cincinnati R. R.
 Hagerstown—With Cleveland, Cincinnati, Chicago & St. Louis Ry.
 Hamilton—With Cincinnati, Hamilton & Dayton Ry.
 Hamlet—With Indiana, Illinois & Iowa R. R.
 Hanna—With Pere Marquette R. R.
 Hartford—With Ft. Wayne, Cincinnati & Louisville R. R.
 Houston Jct.—With Pittsburgh, Bessemer & Lake Erie R. R.
 Howard City—With Pere Marquette R. R.
 Hudson—With Cleveland, Akron & Columbus Ry.
 Indianapolis—With Vandalia Line, and the various railways diverging.
 Jamestown—With Lake Shore & Michigan Southern Ry.
 Kalamazoo—With Michigan Central R. R.; Lake Shore & Michigan Southern Ry., and Chicago, Kalamazoo & Saginaw R. R.
 Kendallville—With Lake Shore & Michigan Southern Ry.
 Keokuk—With the various railways diverging.
 Kokomo—With Lake Erie & Western R. R., and Toledo, St. Louis & Western R. R.
 La Crosse—With Pere Marquette R. R.; Chicago & Eastern Illinois R. R., and Chicago, Indianapolis & Louisville Ry.
 Lancaster—With Columbus, Hocking Valley & Toledo Ry.
 Leontonia—With New York, Lake Erie & Western R. R.
 Lima—With Cincinnati, Hamilton & Dayton Ry.; Lake Erie & Western R. R.; Erie, Detroit & Lima Northern R. R., and Ohio Southern.
 Linden—With New York, Chicago & St. Louis R. R.
 Linesville—With Pittsburgh, Bessemer & Lake Erie R. R.
 Logansport—With Vandalia Line and Wabash R. R.
 London—With Cleveland, Cincinnati, Chicago & St. Louis Ry.

Louisville, Ky.—With the various railways diverging.
 Lynn—With Cleveland, Cincinnati, Chicago & St. Louis Ry.
 Mansfield—With Erie R. R., and Baltimore & Ohio R. R.
 Marietta—With the various railways diverging.
 Marion, Ind.—With Cleveland, Cincinnati, Chicago & St. Louis Ry., Toledo, St. Louis & Western R. R., and Chicago, Cincinnati & Louisville R. R.
 Marion, O.—With the various railways diverging.
 Marshall—With Cleveland, Cincinnati, Chicago & St. Louis Ry.
 Martinsville—With Cleveland, Cincinnati, Chicago & St. Louis Ry.
 Massillon—With Cleveland, Lorain & Wheeling R. R., and Wheeling & Lake Erie Ry.
 Meekers—With Cincinnati Northern R. R.
 Mercer—With Pittsburgh, Bessemer & Lake Erie R. R.
 Middletown Jct.—With Middletown & Cincinnati R. R.
 Millford Centre—With Cleveland, Cincinnati, Chicago & St. Louis Ry.
 Mineral City—With Cleveland Terminal & Valley Ry.
 Minerva—With Wheeling & Lake Erie R. R., and Lake Erie, Alliance & Wheeling R. R.
 Monticello—With Chicago, Indianapolis & Louisville Ry.
 Muskegon—With the various railways diverging.
 Newark—With Baltimore & Ohio R. R.
 New Castle, Ind.—With Ft. Wayne, Cincinnati & Louisville R. R., and Cleveland, Cincinnati, Chicago & St. Louis Ry.
 New Castle, Pa.—With the various railways diverging.
 New Galilee, Pa.—With Pittsburgh, Lisbon & Western Ry.
 New Philadelphia—With Cleveland, Lorain & Wheeling Ry.
 Niles, O.—With the various railways diverging.
 North Judson—With Indiana, Illinois & Iowa R. R., Chicago, Cincinnati & Louisville R. R., and Erie R. R.
 North Vernon, Ind.—With Baltimore & Ohio Southwestern R. R., and Cleveland, Cincinnati, Chicago & St. Louis Ry.
 Oil City—With the various railways diverging.
 Orrville—With Cleveland, Akron & Columbus Ry., and the various railways diverging.
 Peoria—With the various railways diverging.
 Piqua—With Cincinnati, Hamilton & Dayton Ry.
 Pittsburg—With Pennsylvania Railroad, and the various railways diverging.
 Plymouth—With Vandalia Line, and Lake Erie & Western R. R.
 Polk—With Lake Shore & Michigan Southern Ry.
 Portland—With Lake Erie & Western R. R.
 Ravenna—With Erie R. R., and Pittsburgh & Western Ry.
 Raymond—With Lake Shore & Michigan Southern Ry.
 Red Key—With Lake Erie & Western R. R.
 Reed City—With Pere Marquette R. R.
 Reynolds—With Chicago, Indianapolis & Louisville Ry.
 Richmond—With Grand Rapids & Indiana Ry., and Chicago, Cincinnati & Louisville R. R.
 Ridgeville—With Grand Rapids & Indiana Ry.
 Rushville—With Cincinnati, Hamilton & Dayton Ry.; Ft. Wayne, Cincinnati & Louisville R. R., and Cleveland, Cincinnati, Chicago & St. Louis Ry.
 St. Joseph—With the various railways diverging.
 St. Paris—With Ohio Southern R. R.
 St. Louis—With the various railways diverging.
 Sandusky—With the various railways diverging.
 Sandy Lake—With Lake Shore & Michigan Southern Ry.
 Seymour—With Baltimore & Ohio Southwestern R. R., and with Southern Indiana Ry.
 Shelbyville—With Cleveland, Cincinnati, Chicago & St. Louis Ry.
 Shenango—With Pittsburgh, Bessemer & Lake Erie R. R., and Erie R. R.
 Smithboro—With Jacksonville & St. Louis Ry.
 South Bend—With various lines diverging.
 South Charleston—With Ohio Southern R. R.
 S. I. Crossing—With Southern Indiana Ry.
 Springfield—With the various railways diverging.
 Stoneboro—With Lake Shore & Michigan Southern Ry.
 Sturgis—With Lake Shore & Michigan Southern Ry.
 Switz City—With Illinois Central R. R., and Chicago, Indianapolis & Louisville Ry.
 Terre Haute—With the various railways diverging.
 Tiffin—With Cleveland, Cincinnati, Chicago & St. Louis Ry., and Baltimore & Ohio R. R.
 Toledo—With the various railways diverging.
 Trinway—With Cincinnati & Muskingum Valley R. R., and Cleveland, Akron & Columbus Ry.
 Uhrichsville—With Cleveland, Lorain & Wheeling R. R.
 Union City—With Cleveland, Cincinnati, Chicago & St. Louis Ry., and Dayton & Union R. R.
 Upper Sandusky—With Columbus, Hocking Valley & Toledo Ry.
 Urbana—With Erie R. R., and Cleveland, Cincinnati, Chicago & St. Louis Ry.
 Valley Junction—With Wheeling & Lake Erie R. R., and Cleveland Terminal & Valley R. R.
 Vandalia—With Illinois Central R. R.
 Van Wert—With Cincinnati Northern R. R.
 Vernon—With Cleveland, Cincinnati, Chicago & St. Louis Ry.
 Vicksburg—With Grand Trunk Ry.
 Vincennes—With the various railways diverging.
 Wanatah—With Chicago, Indianapolis & Louisville Ry., and New York, Chicago & St. Louis R. R.
 Warren—With Pittsburgh & Western Ry., and Erie R. R.
 Warsaw—With Cleveland, Cincinnati, Chicago & St. Louis Ry.
 Warsaw Jct.—With Cleveland, Akron & Columbus Ry.
 Washington C. H.—With the various railways diverging.
 Washington, Pa.—With the various railways diverging.
 West Manchester—With Cincinnati Northern R. R.
 Wheeling—With the various railways diverging.
 Wilmington Jct.—With Sharpshooters R. R.
 Winchester—With Cleveland, Cincinnati, Chicago & St. Louis Ry.
 Worthington, Ind.—With Evansville & Indianapolis R. R.
 Worthington, O.—With Cleveland, Cincinnati, Chicago & St. Louis Ry.
 Xenia—With Cincinnati, Hamilton & Dayton Ry.
 Youngstown—With the various railways diverging.
 Zanesville—With Cleveland, Akron & Columbus Ry., and the various railways diverging.

Principal Office and Works of Galena-Signal Oil Company are located at Franklin, Pennsylvania

REMEMBER SIBLEY'S PERFECTION VALVE AND SIGNAL OILS USED IN THIS SYSTEM

THE GREAT CHAUTAUQUA ON THE PENNSYLVANIA LINES. For Year Book and Full Information address S. C. DICKEY, Secretary and General Manager, Winona Lake, Indiana.

WINONA ASSEMBLY AND SUMMER SCHOOL
WINONA LAKE, INDIANA

5 GALENA OIL IS USED ON THIS SYSTEM, WHICH FACT ALONE IS POSITIVE PROOF OF SUPERIORITY OVER ALL OTHER RAILWAY LUBRICANTS 5

The Pittsburg Visible Typewriter simply asks a fair inquiry into its merits. "Prejudice is the peril to progress." Visible writing is progress. Progressive people want to know about Visible Typewriting. WRITE FOR CATALOGUE. 208 WOOD ST., PITTSBURG, PA.

See Exhibit, World's Fair, St. Louis; Block 23, Liberal Arts Building.

The Pittsburg Visible Typewriter is the machine you will buy if you take the trouble to examine it. No matter what class of work you require of a typewriter, it is without a peer. WRITE FOR CATALOGUE. 208 WOOD ST., PITTSBURG, PA. See Exhibit, World's Fair, St. Louis; Block 23, Liberal Arts Building.

RED RAVEN SPLITS—The Red Glare at the FAIR

VISIT AGRICULTURAL BUILDING, ST. LOUIS—and see The Red Glare at the FAIR

MELLON NATIONAL BANK

PITTSBURGH, PENNSYLVANIA

A. W. MELLON, PRESIDENT
R. B. MELLON, VICE-PRESIDENT
A. C. KNOX, VICE-PRESIDENT
W. S. MITCHELL, CASHIER
B. W. LEWIS, ASSISTANT CASHIER
A. W. McELDOWNEY, ASSISTANT CASHIER
H. S. ZIMMERMAN, ASSISTANT CASHIER 169

CAPITAL \$2,000,000.00
UNDIVIDED PROFITS 775,000.00

The First National Bank ... MARIETTA, OHIO

CAPITAL AND SURPLUS \$400,000.00

WM. W. MILLS, President
T. W. MOORE, Vice-President
JOS. S. GOEBEL, Cashier
G. C. BEST, Ass't Cashier 156

W. W. COCKLEY, Pres't OFFICERS E. REMY, Cashier
H. R. SMITH, Vice-Pres't W. H. G. KEGG, Ass't Cashier

THE FARMERS NATIONAL BANK
OF MANSFIELD, OHIO

Capital Stock, \$150,000
Surplus and Undivided Profits, \$20,000

Farmers Bank established 1845 We Respectfully Solicit
Chartered as a National Bank, 1864 Your Business 167

THE FIRST NATIONAL BANK LOGANSPORT, IND.

CAPITAL \$250,000.00

A. J. MURDOCK, PRESIDENT
W. T. WILSON, VICE-PRESIDENT
W. W. ROSS, CASHIER
J. F. BROOKMEYER, ASS'T CASHIER 167

THE UNION TRUST COMPANY OF PITTSBURGH

CAPITAL AND SURPLUS \$17,500,000

INTEREST Allowed on Daily Balances Subject to Check

OFFICERS
H. C. McEldowney, President H. W. Gleffer, Treasurer 161
A. W. Mellon, Vice-President Scott Hayes, Secretary
J. M. Schoonmaker, 2d Vice-Pres't W. T. Berryman, Trust Officer

W. H. Lee, Pres. D. R. Francis, Vice-Pres. A. L. Shapleigh, 2d Vice-Pres.
Geo. E. Hoffman, Cash. R. T. Sturgeon, Ass't Cash. D. A. Phillips, 2d Ass't Cash.

THE MERCHANTS-LACLEDE NATIONAL BANK OF ST. LOUIS

CAPITAL, \$1,400,000.00
SURPLUS AND UNDIVIDED PROFITS, \$925,000.00

Fiscal Agent for the State of Missouri U. S. Depository 160

A. J. CLARKE, President J. F. PAULL, Vice-President
W. B. IRVINE, Cashier A. F. HUSTEAD, Ass't Cashier

Bank of Wheeling
WHEELING, W. VA. 163

CAPITAL, \$200,000.00 SURPLUS, \$20,000.00

DIRECTORS—A. J. Clarke, J. F. Paull, Henry Bieberson, Charles C. Schmidt, Allen Brock, James Cummins, Clarke Hamilton, Jr.

In every department of banking we are prepared to serve you.

S. C. SCHENCK, PRESIDENT
F. J. REYNOLDS, V. PRESIDENT
J. M. SPENCER, CASHIER
M. L. RANSOM, ASS'T CASHIER

The First National Bank

UNITED STATES DEPOSITORY

TOLEDO, OHIO Capital, \$500,000
Surplus and Profits, 990,000 170

POTTERS NATIONAL BANK EAST LIVERPOOL, O.

CAPITAL AND SURPLUS, \$170,000.00
DEPOSITS, 550,000.00

WM. BRUNT, President
N. A. FREDERICK, Vice-President
R. W. PATTERSON, Cashier 158

R. V. HAMPSON, President W. B. CAREY, Cashier

The Farmers National Bank of Salem
SALEM, OHIO

Collections Promptly Attended to Capital, \$200,000
Surplus, \$50,000 167

THE FIRST NATIONAL BANK
ZANESVILLE, OHIO

C. STOLZENBACH, Pres't Capital Stock, - \$200,000
GEO. H. STEWART, Vice-Pres't Surplus and Profits, \$200,000
W. P. SHARER, Cashier
J. B. LARZELERE, Ass't Cashier 170

Your Business Solicited

Mercantile National Bank CLEVELAND, OHIO

Capital and Surplus, \$813,000.00
Deposits, \$2,730,220.00

OHAS. L. MURFEY, President
L. A. MURFEY, Cashier 158

No. 126
THE FIRST NATIONAL BANK
SOUTH BEND, INDIANA

CAPITAL \$105,000
SURPLUS AND PROFITS 73,500
DEPOSITS 756,000

L. HUBBARD, President E. B. REYNOLDS, Vice-President
C. A. KIMBALL, Cashier CHAS. L. ZIGLER, Ass't Cashier 172

Special attention given to Collections

THE NATIONAL EXCHANGE BANK
Steubenville, Ohio

U. S. DEPOSITORY
YOUR BUSINESS SOLICITED

Capital \$250,000
Surplus and Profits 176,391
Deposits 1,542,813

WINONA ASSEMBLY AND SUMMER SCHOOL
WINONA LAKE, INDIANA

THE GREAT CHAUTAUQUA ON THE PENNSYLVANIA LINES. For Year Book and Full Information address S. C. DICKEY, Secretary and General Manager, Winona Lake, Indiana.

GALENA OILS AND SIBLEY'S PERFECTION VALVE AND SIGNAL OILS ARE USED TOGETHER, AND TOGETHER THEY HAVE MADE THE MOST REMARKABLE TESTS KNOWN TO RAILWAY MEN

SAFETY, SPEED AND ECONOMY ARE THE RESULTS OF THE USE OF GALENA OILS

THE PENNSYLVANIA LINES

WEST OF PITTSBURGH

The Northwest System,
OPERATED BY THE
Pennsylvania Company
OVER
"THE FORT WAYNE ROUTE."
A. M. SCHOYER, General Superintendent, Pittsburg, Pa.

The Southwest System,
OPERATED BY THE
Pittsburgh, Cincinnati, Chicago & St. Louis Railway Co.
OVER
"THE PAN-HANDLE ROUTE."
RALPH PETERS, General Superintendent, Columbus, O.

SCHEDULES OF TRAINS GIVEN HEREIN ARE SUBJECT TO CHANGE WITHOUT NOTICE.
Time shown is that at which these Companies will endeavor to have trains arrive at and depart from stations, but the time of arrival and departure is not guaranteed.
Time at junction points shown for convenient reference should not be considered an assurance that connections will be made. These Companies cannot and do not guarantee connections, and will not be responsible for errors or delays ensuing therefrom. Patrons should make inquiry of accredited agents for particular information.

FOR PARTICULAR INFORMATION
Please call upon or address City or Station or Ticket Agents, either of the following named:
SAM'L MOODY, General Passenger Agent—Pennsylvania Lines, Room 706, New Union Station, Pittsburgh, Pa.
F. VAN DUSEN, Chief Assistant General Passenger Agent—Pennsylvania Lines, Room 705, New Union Station, Pittsburgh, Pa.
C. L. KIMBALL, Assistant General Passenger Agent—Penna. Lines, Room 22, No. 2 Sherman St., cor. Jackson Blvd., Chicago, Ill.
J. M. CHESBROUGH, Assistant General Passenger Agent—Vandalia Lines, 809 Century Building, St. Louis, Mo.
J. M. HARRIS, Assistant General Passenger Agent—Pennsylvania Lines, Fourth and Walnut Streets, Cincinnati, Ohio.
W. W. RICHARDSON, Ass't Gen'l Pass'r Agt.—Penna. and Vandalia Lines, 48 Washington St., cor. Illinois St., Indianapolis, Ind.
G. W. WEEDON, District Passenger Agent—Pennsylvania Lines, No. 1 Euclid Ave., cor. Public Square, Cleveland, O.
C. H. HAGERTY, District Passenger Agent—Pennsylvania Lines, N. E. cor. Fourth and Market Streets, Louisville, Ky.
J. K. DILLON, District Passenger Agent—Pennsylvania Lines, 515 Park Building, Pittsburgh, Pa.
L. B. FREEMAN, District Passenger Agent—Pennsylvania Lines, No. 2 High Street, corner Broad Street, Columbus, Ohio.
C. C. HAINES, District Passenger Agent—Pennsylvania Lines, No. 8 West Third Street, Dayton, Ohio.
F. M. BUSHONG, District Passenger Agent—Pennsylvania Lines, No. 320 Madison Avenue, opposite Post Office, Toledo, Ohio.
H. A. FRENCH, District Passenger Agent—Pennsylvania Lines, Rooms 209-212 Central National Bank Bldg., Cambridge, Ohio.
GEO. E. FARRINGTON, General Agent—Vandalia Line, 654 Wabash Ave., Terre Haute, Ind.
C. L. LOCKWOOD, General Passenger Agent—Grand Rapids & Indiana Railway, Grand Rapids, Mich.
F. M. WILKINSON, General Ticket Agent—Cincinnati & Muskingum Valley Railroad, Zanesville, Ohio.
E. N. ARMSTRONG, General Passenger Agent—Toledo, Peoria & Western Railway, Peoria, Ill.

CITY TICKET OFFICES:
CHICAGO—248 South Clark St., corner Jackson.
CINCINNATI—Northwest Cor. Fourth and Walnut Sts.
CLEVELAND—No. 1 Euclid Ave., corner Public Square.
COLUMBUS—No. 2 High Street, corner Broad Street.
DAYTON—No. 8 West Third Street.
ERIE, PA.—No. 920 State Street.
INDIANAPOLIS—48 Washington St., cor. Illinois St.
LOUISVILLE—N. E. corner Fourth and Market Streets.
PITTSBURGH—Corner Fifth Ave. and Smithfield Street.
PEORIA—323 Main Street.
ST. LOUIS—Seventh and Olive Streets.
TERRE HAUTE—654 Wabash Avenue.
TOLEDO—320 Madison Avenue, opposite Post Office.
WHEELING, W. Va.—Corner 12th and Market Streets.

CITY PASSENGER STATIONS:
CHICAGO—Adams, Canal and Madison Streets.
CINCINNATI—Pearl and Butler Streets.
CLEVELAND—Union Station, foot of Water Street.
COLUMBUS—Union Station, High Street.
DAYTON—Sixth Street, between Ludlow and Perry.
ERIE, PA.—Peach St., between 14th and 15th Sts.
GRAND RAPIDS—Oakes and Ionia Streets.
INDIANAPOLIS—Union Station, Illinois Street.
LOUISVILLE—Tenth Street and Broadway.
PITTSBURGH—Union Station, Liberty Street.
PEORIA—Union Station, foot of Chestnut Street.
ST. LOUIS—Union Station, 18th & 20th St. on Market St.
TERRE HAUTE—Union Station, Ninth and Spruce Sts.
TOLEDO—Union Station.
WHEELING—Water Street, foot of Eleventh Street.
YOUNGSTOWN—Federal Street and Spring Park.
ZANESVILLE—Market and Second Streets.

THROUGH AND LOCAL TICKETS AND SLEEPING CAR ACCOMMODATIONS
Can be secured by communicating with: "Ticket Agent, Pennsylvania Line," at either of the addresses given above for City Ticket Offices and City Passenger Stations.

TICKET AND BAGGAGE REGULATIONS.
Party Rate Tickets.—Solid Tickets are sold at a per capita rate of two cents per mile to parties of ten or more traveling together on the same train.
Mileage Transportation.—Central Passenger Association Interchangeable 1000 Mile Exchange Orders, valid over 20,000 miles of railway, are on sale at principal Ticket Offices of the Pennsylvania Lines at rate of \$30.00 each. They will not be accepted for transportation, but their coupons must be exchanged by Ticket Agents for train tickets on which baggage will be checked. These Orders are not transferable, and if used exclusively by original purchaser, a rebate of \$10.00 will be paid by the Commissioner of the Central Passenger Association.
Commutation Tickets.—Commutation Tickets, as described below, may be procured at reduced rates upon application to any ticket agent: Fifty Trip and Twenty-six Trip Tickets, good between two stations within one year from date of sale, available in the hands of the purchaser, a member of his family, or a servant in the family, or for not to exceed three members or employees of a business firm. Forty-six Trip or "School" Tickets, good between two stations and during a month specified, for the individual use of a person under eighteen years of age. Monthly Tickets, good between two stations and during a month specified, for the individual use of the person named thereon.
Unlimited Tickets.—Unlimited Tickets, whether local or coupon, are, as a rule, sold at the highest legal rates, and cover all the privileges accorded by the rules of the Company. All other tickets, of whatever kind or class, sold at a lesser rate, are limited, and are good for a continuous passage only, from starting point to destination.
Stop-over Privileges.—Upon notice to conductor, the privilege of stopping off before reaching the destination of ticket will be granted only to holders of first-class unlimited tickets.
Rates for Children.—Children under five years of age, in charge of a competent person, are carried free; those between five and twelve years of age are required to pay half fare, and those twelve years of age and over, full fare. This rule is rigidly enforced, and if children are old enough to render payment for their passage necessary, it will be a saving to purchase tickets for them before taking the cars.
Optional Routes.—*Eastbound:* Coupons of tickets reading from Chicago to Pittsburgh over the Fort Wayne Route will be honored on through trains of the Fort Wayne Route and on through trains of the Pan Handle Route—at the option of the passenger, but coupons of tickets reading from Chicago to Pittsburgh over the Pan Handle Route will not be honored on trains of the Fort Wayne Route and will be honored only on trains of the Pan Handle Route. *Westbound:* Coupons of tickets reading from Pittsburgh to Chicago over the Fort Wayne Route will be honored on through trains of the Fort Wayne Route and on through trains of the Pan Handle Route—at the option of the passenger; but coupons of tickets reading from Pittsburgh to Chicago over the Pan Handle Route will not be honored on trains of the Fort Wayne Route, and will be honored only on trains of the Pan Handle Route.
Tickets issued over lines of the Pittsburgh, Cincinnati, Chicago & St. Louis Railway Company, between Columbus, Ohio, and Richmond, Ind. will be honored on through trains between those points either via Plaquemine or via Dayton.
Baggage.—Baggage, not exceeding one hundred and fifty pounds to each full ticket, and seventy-five pounds to each half ticket, will be checked free and carried on passenger trains. No single piece of baggage weighing over two hundred and fifty pounds will be checked; if weight of baggage exceeds that amount it will have to be divided. Excess weight will be charged for at regular tariff rates, which are usually about twelve per cent. of ticket rates per 100 pounds. To avoid inconvenience and possible detention, passengers with baggage should purchase tickets at least twenty minutes before advertised leaving time of train on which it is the intention to take passage, as the rules require Baggage Agents to examine tickets before checking baggage.

SUBURBAN PASSENGER TRAIN SERVICE.
Between the larger cities and suburban stations on the Pennsylvania Lines, Commutation Trains run at short intervals. Time Tables of the Suburban Passenger Train Service can be obtained at Station and City Ticket Offices.

RUBBER STAMPS A SPECIALTY. **J. C. BRAGDON** ENGRAVER. ENGRAVER FOR PENNSYLVANIA LINES. No. 711 PENN. AVE., PITTSBURG, PA.

The Pittsburg Visible Typewriter is especially adapted for business and professional men who desire to do their own writing. It is as simple as writing with a pen. WRITE FOR CATALOGUE. 208 WOOD ST., PITTSBURG, PA.

See Exhibit, World's Fair, St. Louis; Block 23, Liberal Arts Building.

The Pittsburg Visible Typewriter combines in one typewriter all the good points of all other typewriters. It is the only perfect visible typewriter. WRITE FOR CATALOGUE. 208 WOOD ST., PITTSBURG, PA. See Exhibit, World's Fair, St. Louis; Block 23, Liberal Arts Building.

SECOND NATIONAL BANK
PITTSBURGH, PA.
Capital, \$600,000.00 Surplus, \$3,200,000.00
JAMES H. WILLOCK, President
GEO. B. BARRETT, Vice-President JAMES M. YOUNG, Ass't Cashier
THOS. W. WELSH, JR., Cashier

THE OLD NATIONAL BANK of Grand Rapids Mich.
Established 1853
J. M. Barnett, President; Willard Barnhart, Vice-Pres't; Harvey J. Hollister, Vice-Pres't; Clay H. Hollister, Cashier; Frank S. Coleman, Ass't Cashier.
Capital Stock - \$ 800,000.00
Surplus and Profits (Net) 426,945.50
Deposits - 4,421,941.03

THE UNION SAVINGS BANK CINCINNATI, O. & TRUST CO. ASSETS OVER \$15,000,000.00
Allows 3 per cent interest on Savings Deposits. Allows 2 per cent interest on Balances in excess of \$1,000, subject to check. Transact a General Trust Business. Steel Boxes in Armor Plate Vault for rent.
J. G. SCHMIDLAPP, Pres't. L. E. MILLER, 3d Vice-Pres't.
A. B. VOORHEES, 1st Vice-Pres't. R. A. KOEHLER, Sec'y and Treas.
EDWARD SENIOR, 2d Vice-Pres't. EDGAR STARK, Trust Officer. 161

THE UNION NATIONAL BANK OF WILMINGTON, DELAWARE
Capital, \$203,175 Surplus and Profits, \$424,663
Preston Lea, President John H. Danby, Vice-President
J. Chester Gibson, Cashier
ALL KINDS OF BANKING BUSINESS SOLICITED

HARRISBURG NATIONAL BANK
No. 16 S. Market Square, HARRISBURG, PA.
CAPITAL AND SURPLUS, \$550,000
Makes a specialty of commercial business. Invites accounts

FAN MOTORS
New Code Rubber-Covered Wire. K. K. Weatherproof Wire. Jandus Arc Lamps.
EVERYTHING IN ELECTRICAL SUPPLIES.
Robbins Electric Co.
830 Liberty Avenue PITTSBURG, PA.

F. M. OSBORNE, President J. G. PATTERSON, Vice-President S. H. ROBBINS, Secretary and Treasurer
THE YOUGHIOGHENY AND OHIO COAL COMPANY
Miners and Shippers of Youghiogheny Gas, Pittsburgh Steam and Pittsburgh No. 8 Coal
Branch Office SHIPMENTS BY Offices, Western Reserve Building
Farmers National Bank Building LAKE AND RAIL CLEVELAND, OHIO
PITTSBURGH, PA.

THE BEAVER DAM COAL CO.
Mines on Beaver Dam Western Reserve Building MINERS OF
Branch C. & P. Ry. and B. & O. Ry. CLEVELAND - - - OHIO GOSHEN COAL

WINONA ASSEMBLY AND SUMMER SCHOOL
Winona Lake, Indiana
The Great Chautauqua on the Pennsylvania Lines
For Year Book and Full Information address S. C. DICKEY, Secretary and General Manager
Winona Lake, Indiana

The Kelso Coupler
The up-to-date all steel coupler having a positive "lock-set" and "lock-to-the-lock" complying fully with all the requirements of the Safety Appliance Law and with the Rules of the M. C. B. Association.
MANUFACTURED ONLY BY
The McConway & Torley Co.
Pittsburgh - - - Pa.

WINONA ASSEMBLY AND SUMMER SCHOOL THE GREAT CHAUTAUQUA ON THE PENNSYLVANIA LINES. For Year Book and Full Information address S. C. DICKEY, Secretary and General Manager, Winona Lake, Indiana.

THE PENNSYLVANIA LINES—The Fort Wayne Route. Through Time and Through Car Arrangement
PULLMAN SLEEPING CARS. PULLMAN PARLOR CARS. PENNSYLVANIA DINING CARS.

EASTWARD. Central Standard Time West of Pittsburgh.		WESTWARD. Eastern Standard Time East of Pittsburgh.	
Train No. 22, The Manhattan Limited.—Daily.			
Lv Chicago (Central Time) 1:00 pm	Coach Chicago to Pittsburgh.	Lv New York (East Time) 10:25 am	Composed exclusively of Pullman Cars on which extra fare is charged. New York to Chicago.
Lv Ft. Wayne 5:20 pm	Library-Smoking Car Chicago to N. Y.	Lv North Philadelphia 12:23 pm	Drawing Room Sleeping Car New York to Chicago.
Lv Pittsburgh 8:15 am	Drawing Room Sleeping Car Chicago to New York.	Lv Broad St. Sta., Phila. 12:40 pm	Compartment Observation Sleeping Car New York to Chicago.
Lv Pittsburgh (East Time) 3:15 am	Compartment Observation Car Chicago to New York.	Lv Washington 10:50 am	Library-Smoking Car New York to Chicago.
Lv Baltimore 12:15 pm	Dining Car Chicago to Alliance.	Lv Baltimore 12:00 pm	Drawing Room Sleeping Car Pittsburgh to Chicago.
Lv Washington 1:20 pm	Dining Car Altoona to New York, serving breakfast and luncheon in a carte.	Lv Pittsburgh (Central Time) 8:00 pm	Buffet Parlor Car Washington to Harrisburg.
Lv Broad St. Sta., Phila. 12:28 pm	Parlor Car Harrisburg to Washington.	Lv Pittsburgh (No. 301) 5:00 am	Sleeping Car Pittsburgh to Cleveland.
Lv New York (23d St. Sta.) 8:00 pm	Extra-fare train from Chicago only.	Lv Toledo (No. 405) 4:55 am	Drawing Room Sleeping Car Pittsburgh to Toledo, running on Train No. 405.
Only first-class tickets honored on this train. No extra fare from Ft. Wayne, Toledo or Mansfield.	No accommodations for coach passengers east of Pittsburgh.	Lv Detroit (Mich. Cent.) 7:25 am	Drawing Room Sleeping Car Pittsburgh through Toledo to Detroit, running on Train No. 405.
Train No. 8, The Atlantic Express.—Daily.			
Lv Chicago (Central Time) 3:00 pm	Drawing Room Sleeping Car Chicago to New York.	Lv New York (East Time) 4:55 pm	Library-Smoking Car New York to Chicago.
Lv Ft. Wayne 7:45 pm	Drawing Room Sleeping Car Chicago to Washington.	Lv North Philadelphia 7:03 pm	Drawing Room Sleeping Car New York to Chicago.
Lv Cleveland (No. 802) 11:30 pm	Sleeping Car Cleveland to Pittsburgh, which may be occupied until 6:30 a. m. Central Time or 7:30 a. m. Pittsburgh Time.	Lv Broad St. Sta., Phila. 8:50 pm	Compartment Observation Car New York to Chicago.
Lv Pittsburgh 5:50 am	Dining Car Chicago to Fort Wayne.	Lv Washington 5:40 pm	Compartment Observation Car New York to Chicago.
Lv Pittsburgh (East Time) 6:00 pm	Dining Car Pittsburgh to New York.	Lv Baltimore 7:00 pm	Drawing Room Sleeping Car New York to Toledo.
Lv Baltimore 6:00 pm	Parlor Car Pittsburgh to New York.	Lv Pittsburgh (Central Time) 3:00 am	Drawing Room Sleeping Car New York to Cleveland.
Lv Washington 7:15 pm	Train No. 2, The Pennsylvania Limited.—Daily.		
Lv Broad St. Sta., Phila. 5:47 pm	Composed entirely of Pullman Cars, on which extra fare is charged from Chicago.		
Lv North Philadelphia 6:08 pm	Compartment Observation Sleeping Car Chicago to New York.		
Lv New York (23d St. Sta.) 8:15 pm	Library-Smoking Car Chicago to New York.		
Train No. 6, The New York Express.—Daily.			
Lv Chicago (Central Time) 6:00 pm	Drawing Room Sleeping Car Chicago to New York.	Lv New York (East Time) 7:55 pm	Drawing Room Sleeping Car New York to Pittsburgh.
Lv Ft. Wayne 9:52 pm	Drawing Room Sleeping Car Chicago to Pittsburgh.	Lv North Philadelphia 8:18 pm	Drawing Room Sleeping Car New York to Pittsburgh.
Lv Toledo (No. 408) 9:20 pm	Drawing Room Sleeping Car Detroit through Toledo to Pittsburgh.	Lv Broad St. Sta., Phila. 8:50 pm	Drawing Room Sleeping Car Washington to Chicago.
Lv Mansfield 12:25 am	Sleeping Car Cleveland to Pittsburgh, which may be occupied until 6:30 a. m. Central Time or 7:30 a. m. Pittsburgh Time.	Lv Washington 9:00 pm	Drawing Room Sleeping Car Washington to Pittsburgh.
Lv Cleveland (No. 802) 11:30 pm	Pullman Dining Car Chicago to Fort Wayne.	Lv Baltimore 7:15 am	Drawing Room Sleeping Cars Philadelphia to Pittsburgh.
Lv Pittsburgh 6:00 am	Pullman Dining Car Pittsburgh to New York.	Lv Pittsburgh (Central Time) 6:15 am	Dining Car New York to Philadelphia.
Lv Pittsburgh (East Time) 7:15 am	Train No. 15, The Chicago Special.—Daily.		
Lv Baltimore 8:55 pm	Extra fare New York to Fort Wayne and Chicago, and Philadelphia to Chicago.		
Lv Washington 5:10 pm	Parlor Cars New York to Pittsburgh.		
Lv Broad St. Sta., Phila. 3:47 pm	Dining Car Pittsburgh to Alliance a la carte.		
Lv North Philadelphia 4:03 pm	Train No. 3.—Daily.		
Lv New York (23d St. Sta.) 6:00 pm	Buffet Sleeping Car New York to Pittsburgh.		
Buffet Parlor Car Harrisburg to Washington.	Buffet Sleeping Car Philadelphia to Altoona, open at 10:00 p. m.		
Train No. 4, The New York Special.—Daily.			
Lv Chicago (Central Time) 11:45 pm	Drawing Room Sleeping Car Chicago to Pittsburgh.	Lv Pittsburgh 11:55 pm	Drawing Room Sleeping Car Washington to Pittsburgh.
Lv Ft. Wayne 5:30 am	Dining Car Ft. Wayne to Altoona table d'hote.	Lv Pittsburgh (Central Time) 12:10 pm	Drawing Room Sleeping Cars Philadelphia to Pittsburgh.
Lv Toledo (No. 406) 7:05 am	Drawing Room Sleeping Car Pittsburgh to New York.	Lv Pittsburgh (No. 408) 11:30 am	Dining Car New York to Philadelphia.
Lv Mansfield 10:27 am	Drawing Room Sleeping Car Philadelphia to Pittsburgh.	Lv Mansfield 4:15 pm	Cafe Car Pittsburgh to Alliance a la carte.
Lv Pittsburgh 6:30 pm	Drawing Room Sleeping Car Chicago to New York.	Lv New York (East Time) 7:55 pm	Buffet Sleeping Car New York to Pittsburgh.
Lv Pittsburgh (East Time) 6:30 pm	Drawing Room Sleeping Car Chicago to Philadelphia and Sleeping Car Pittsburgh to Washington, leaving Pittsburgh at 9:00 p. m. on Train No. 4, arriving Philadelphia 7:17 a. m.	Lv North Philadelphia 11:10 am	Drawing Room Sleeping Car Washington to Pittsburgh, open at 10:00 p. m.
Lv Baltimore 4:15 am	Parlor Car Philadelphia to New York, arriving 23d Street Station 9:45 a. m. week days, 10:45 a. m. Sundays.	Lv Pittsburgh (No. 403) 11:30 am	Cleveland connection leaves Pittsburgh (Ex. Sun.) Coaches and Broiler-Parlor Car from Pittsburgh to Toledo carried on train No. 403.
Lv Washington 8:30 am	Train No. 19, The Forest City Special.—Daily.		
Lv Broad St. Sta., Phila. 4:45 am	Drawing Room Sleeping Car Philadelphia to Cleveland, running on Train No. 319, Pittsburgh to Cleveland.		
Lv North Philadelphia 5:12 am	Parlor Car Pittsburgh to Cleveland.		
Lv New York (23d St. Sta.) 7:30 am	Drawing Room Sleeping Car Philadelphia to Pittsburgh.		
Train No. 24, The Pittsburgh Special.—Daily.			
Lv Cleveland (Central Time) 5:00 pm	Drawing Room Sleeping Car Chicago to Pittsburgh.	Lv Pittsburgh (Central Time) 8:00 am	Drawing Room Sleeping Car Atlantic City through Philadelphia to Pittsburgh.
Lv Pittsburgh 8:40 pm	Buffet Sleeping Car Chicago to Pittsburgh.	Lv Pittsburgh (No. 319) 8:00 am	Dining Car Altoona to Pittsburgh, serving breakfast a la carte.
Lv Pittsburgh (No. 16) 10:00 pm	Drawing Room Sleeping Car Chicago to New Castle via Alliance and Youngstown.	Lv Cleveland (No. 303) 6:30 pm	Train No. 35, The Expo Train.—Daily.
Lv Baltimore 7:15 am	Coaches Chicago to Pittsburgh.	Lv New York (East Time) 8:25 pm	Drawing Room Sleeping Cars from Pittsburgh through Ft. Wayne to St. Louis.
Lv Washington 8:30 am	Train No. 408.—Daily.		
Lv Broad St. Sta., Phila. 7:17 am	Drawing Room Sleeping Car Detroit through Toledo to Pittsburgh, leaving Detroit at 7:10 p. m. via Michigan Central.		
Lv North Philadelphia 8:15 am	Drawing Room Sleeping Car Pittsburgh to Toledo to Pittsburgh.		
Lv New York (23d St. Sta.) 8:15 am	Dining Car Pittsburgh to New York.		
Room Sleeping Car Pittsburgh through Philadelphia to Atlantic City.	Parlor Car Philadelphia to New York, arriving Twenty-third Street Station 9:45 a. m. week days, 10:45 a. m. Sundays.		
Train No. 36, The Logansport and Ft. Wayne Express.—Daily.			
Lv Chicago (Central Time) 7:30 pm	Drawing Room Sleeping Cars from St. Louis through Ft. Wayne to Pittsburgh.	Lv Pittsburgh (No. 8) 7:30 am	Drawing Room Sleeping Car Pittsburgh to Toledo to Pittsburgh.
Lv Ft. Wayne 11:51 pm	Drawing Room Sleeping Car St. Louis to Grand Rapids, Mich. going forward from Ft. Wayne in G. R. & I. Train No. 7, arriving Grand Rapids 1:50 p. m.	Lv Baltimore 6:00 pm	Dining Car Pittsburgh to New York.
Lv Pittsburgh 7:45 am	Drawing Room Sleeping Car St. Louis to South Bend, going forward from Logansport in Train No. 136, arriving South Bend 8:05 a. m.	Lv Washington 7:15 pm	Parlor Car Pittsburgh to New York, running on Train No. 8.
This train has no connection for Eastern points, therefore tickets to points east of Pittsburgh will not be honored on it.	Train No. 416, The New York Special.—Daily.		
Train No. 25, The Pittsburgh Special.—Daily.			
Lv Chicago (Central Time) 7:30 pm	Drawing Room Sleeping Car Chicago to Pittsburgh.	Lv Pittsburgh (3d No. 16) 10:00 pm	Buffet Parlor Car Erie to Pittsburgh.
Lv Ft. Wayne 11:51 pm	Buffet Sleeping Car Chicago to Pittsburgh.	Lv Baltimore 7:30 am	Buffet Parlor Car Erie to Pittsburgh.
Lv Pittsburgh 7:45 am	Drawing Room Sleeping Car Chicago to New Castle via Alliance and Youngstown.	Lv Washington 8:30 am	Buffet Parlor Car Erie to Pittsburgh.
Coaches Chicago to Pittsburgh.	Train No. 234.—Week Days.		
Train No. 310, The Pittsburgh Special.—Daily.			
Lv St. Louis 8:04 pm	Drawing Room Sleeping Cars from St. Louis through Ft. Wayne to Pittsburgh.	Lv Erie 6:00 am	Buffet Parlor Car Erie to Pittsburgh.
Lv Logansport 5:15 am	Drawing Room Sleeping Car St. Louis to Grand Rapids, Mich. going forward from Ft. Wayne in G. R. & I. Train No. 7, arriving Grand Rapids 1:50 p. m.	Lv Pittsburgh 8:20 pm	Buffet Parlor Car Erie to Pittsburgh.
Lv Columbia City 7:00 am	Drawing Room Sleeping Car St. Louis to South Bend, going forward from Logansport in Train No. 136, arriving South Bend 8:05 a. m.	Lv Erie 3:35 pm	Buffet Parlor Car Erie to Pittsburgh.
Lv Ft. Wayne 7:40 am	Coaches from St. Louis through Ft. Wayne to Pittsburgh.	Lv Pittsburgh 8:20 pm	Buffet Parlor Car Erie to Pittsburgh.
Lv Syracuse 11:23 am	Train No. 236.—Week Days.		
Lv Orville 1:55 pm	Buffet Parlor Car Erie to Pittsburgh.		
Lv Alliance 3:10 pm	Train No. 256.—Sundays.		
Lv Youngstown 4:20 pm	Buffet Parlor Car Erie to Pittsburgh.		
Lv Pittsburgh 6:30 pm	Buffet Parlor Car Erie to Pittsburgh.		
Train No. 311.—Daily.			
Lv Detroit (Mich. Cent.) 7:10 pm	Drawing Room Sleeping Cars from St. Louis through Ft. Wayne to St. Louis.	Lv Erie 8:20 pm	Buffet Parlor Car Erie to Pittsburgh.
Lv Toledo 9:20 pm	Drawing Room Sleeping Car leaving Grand Rapids, Mich. 1:50 p. m. in G. R. & I. Train No. 8, and going forward from Ft. Wayne to St. Louis in the Expo Train.	Lv Erie 9:15 pm	Buffet Parlor Car Erie to Pittsburgh.
Lv Mansfield 12:25 am	Drawing Room Sleeping Car leaving South Bend 7:50 p. m. going forward from Logansport in the Expo Train.	Train No. 209.—Daily.	
Lv Pittsburgh 5:55 am	Drawing Room Sleeping Car leaving South Bend 7:50 p. m. going forward from Logansport in the Expo Train.	Lv Pittsburgh 4:30 pm	Buffet Parlor Car Erie to Pittsburgh.
Lv Youngstown 10:20 am	Drawing Room Sleeping Car leaving Grand Rapids, Mich. 1:50 p. m. in G. R. & I. Train No. 8, and going forward from Ft. Wayne to St. Louis in the Expo Train.	Lv Erie 9:15 pm	Buffet Parlor Car Erie to Pittsburgh.
Lv Alliance 11:35 am	Drawing Room Sleeping Car leaving South Bend 7:50 p. m. going forward from Logansport in the Expo Train.	Train No. 211.—Week Days.	
Lv Erie 12:47 pm	Drawing Room Sleeping Car leaving South Bend 7:50 p. m. going forward from Logansport in the Expo Train.	Lv Erie 9:15 pm	Buffet Parlor Car Erie to Pittsburgh.
Lv Youngstown 3:17 pm	Drawing Room Sleeping Car leaving South Bend 7:50 p. m. going forward from Logansport in the Expo Train.	Train No. 405.—Daily.	
Lv Ft. Wayne 7:30 pm	Drawing Room Sleeping Car leaving South Bend 7:50 p. m. going forward from Logansport in the Expo Train.	Lv Erie 9:15 pm	Buffet Parlor Car Erie to Pittsburgh.
Lv Columbia City 8:10 pm	Drawing Room Sleeping Car leaving South Bend 7:50 p. m. going forward from Logansport in the Expo Train.	Train No. 403, The Toledo Special.—Daily.	
Lv Logansport 9:50 pm	Drawing Room Sleeping Car leaving South Bend 7:50 p. m. going forward from Logansport in the Expo Train.	Lv Pittsburgh 11:30 am	Coaches and Broiler-Parlor Car from Pittsburgh to Toledo.
Lv St. Louis 7:04 am	Drawing Room Sleeping Car leaving South Bend 7:50 p. m. going forward from Logansport in the Expo Train.	Lv Mansfield 4:15 pm	Coaches and Broiler-Parlor Car from Pittsburgh to Toledo.
Coaches from Pittsburgh through Ft. Wayne to St. Louis.	Train No. 311.—Daily.		
Lv Pittsburgh 8:20 pm	Drawing Room Sleeping Car from Pittsburgh through Ft. Wayne to St. Louis.	Lv Toledo 4:55 am	Coaches and Broiler-Parlor Car from Pittsburgh to Toledo.
Lv Youngstown 10:20 am	Drawing Room Sleeping Car from Pittsburgh through Ft. Wayne to St. Louis.	Lv Detroit (Mich. Cent.) 7:25 am	Coaches and Broiler-Parlor Car from Pittsburgh to Toledo.
Lv Alliance 11:35 am	Drawing Room Sleeping Car from Pittsburgh through Ft. Wayne to St. Louis.	Train No. 403, The Toledo Special.—Daily.	
Lv Erie 12:47 pm	Drawing Room Sleeping Car from Pittsburgh through Ft. Wayne to St. Louis.	Lv Pittsburgh 5:00 pm	Cafe Parlor Car and Coaches Pittsburgh to Cleveland.
Lv Youngstown 3:17 pm	Drawing Room Sleeping Car from Pittsburgh through Ft. Wayne to St. Louis.	Lv Cleveland 8:15 pm	Buffet Pittsburgh to Cleveland.
Lv Ft. Wayne 7:30 pm	Drawing Room Sleeping Car from Pittsburgh through Ft. Wayne to St. Louis.	Train No. 209.—Daily.	
Lv Columbia City 8:10 pm	Drawing Room Sleeping Car from Pittsburgh through Ft. Wayne to St. Louis.	Lv Erie 11:20 am	Buffet Parlor Car Erie to Pittsburgh.
Lv Logansport 9:50 pm	Drawing Room Sleeping Car from Pittsburgh through Ft. Wayne to St. Louis.	Lv Pittsburgh 4:30 pm	Buffet Parlor Car Erie to Pittsburgh.
Lv St. Louis 7:04 am	Drawing Room Sleeping Car from Pittsburgh through Ft. Wayne to St. Louis.	Lv Erie 9:15 pm	Buffet Parlor Car Erie to Pittsburgh.
Coaches from Pittsburgh through Ft. Wayne to St. Louis.	Train No. 211.—Week Days.		
Lv Pittsburgh 8:20 pm	Drawing Room Sleeping Car from Pittsburgh through Ft. Wayne to St. Louis.	Lv Erie 9:15 pm	Buffet Parlor Car Erie to Pittsburgh.
Lv Youngstown 10:20 am	Drawing Room Sleeping Car from Pittsburgh through Ft. Wayne to St. Louis.	Train No. 211.—Week Days.	
Lv Alliance 11:35 am	Drawing Room Sleeping Car from Pittsburgh through Ft. Wayne to St. Louis.	Lv Erie 9:15 pm	Buffet Parlor Car Erie to Pittsburgh.
Lv Erie 12:47 pm	Drawing Room Sleeping Car from Pittsburgh through Ft. Wayne to St. Louis.	Train No. 211.—Week Days.	
Lv Youngstown 3:17 pm	Drawing Room Sleeping Car from Pittsburgh through Ft. Wayne to St. Louis.	Lv Erie 9:15 pm	Buffet Parlor Car Erie to Pittsburgh.
Lv Ft. Wayne 7:30 pm	Drawing Room Sleeping Car from Pittsburgh through Ft. Wayne to St. Louis.	Train No. 211.—Week Days.	
Lv Columbia City 8:10 pm	Drawing Room Sleeping Car from Pittsburgh through Ft. Wayne to St. Louis.	Lv Erie 9:15 pm	Buffet Parlor Car Erie to Pittsburgh.
Lv Logansport 9:50 pm	Drawing Room Sleeping Car from Pittsburgh through Ft. Wayne to St. Louis.	Train No. 211.—Week Days.	
Lv St. Louis 7:04 am	Drawing Room Sleeping Car from Pittsburgh through Ft. Wayne to St. Louis.	Lv Erie 9:15 pm	Buffet Parlor Car Erie to Pittsburgh.
Coaches from Pittsburgh through Ft. Wayne to St. Louis.	Train No. 211.—Week Days.		

GALENA OILS ARE THE STANDARD RAILWAY LUBRICANTS OF THE AMERICAN CONTINENT

IT WOULD NOT BE USED EXCLUSIVELY ON NINETY-FIVE PER CENT OF THE TOTAL RAILWAY MILEAGE OF AMERICA

VISIT AGRICULTURAL BUILDING, ST. LOUIS—and see The Red Glare at the FAIR

RED RAVEN SPLITS—The Red Glare at the FAIR

The Pittsburg Visible Typewriter has four great cardinal points not to be found in any other typewriter, viz: visible writing, the greatest speed, perfect alignment and adaptability to every kind of work. WRITE FOR CATALOGUE. 208 WOOD ST., PITTSBURG, PA.

See Exhibit, World's Fair, St. Louis; Block 23, Liberal Arts Building.

The Pittsburg Visible Typewriter is a great money saver because it saves the operator's time; no time wasted in lifting the carriage; no time wasted in going back to correct mistakes. WRITE FOR CATALOGUE. 208 WOOD ST., PITTSBURG, PA.

See Exhibit, World's Fair, St. Louis; Block 23, Liberal Arts Building.

GALENA OILS are in exclusive use upon one continuous line from the City of Mexico to New York

THE PENNSYLVANIA LINES—The Pan Handle Route. Through Time and Through Car Arrangement
PULLMAN SLEEPING CARS. PULLMAN PARLOR CARS. PENNSYLVANIA DINING CARS.

EASTWARD. Central Standard Time West of Pittsburgh. Eastern Standard Time East of Pittsburgh. WESTWARD.

Train No. 20, The Keystone Express.—Daily.
 Lv St. Louis (Central Time) 8:44 am
 Lv Chicago 10:05 am
 Lv Indianapolis 11:30 am
 Lv Nashville (L. & N. R. R.) 1:00 pm
 Lv Louisville (L. & N. R. R.) 1:30 pm
 Lv Cincinnati 2:40 pm
 Lv Dayton 4:00 pm
 Lv Columbus 5:20 pm
 Ar Pittsburgh (East Time) 1:45 am
 Ar Baltimore 3:00 am
 Ar Washington 4:20 pm
 Ar Broad St. Sta., Phila. 12:17 pm
 Ar North Philadelphia 12:41 pm
 Ar New York (23d St. Sta.) 3:00 pm

Train No. 24, The Ohio and Virginia Express.—Daily.
 Lv St. Louis (Central Time) 12:45 pm
 Lv Louisville (No. 27) 3:30 pm
 Lv Indianapolis 7:05 pm
 Lv Columbus 12:30 am
 Lv Cleveland (No. 527) 7:30 am
 Ar Pittsburgh (East Time) 6:00 am
 Coaches St. Louis to Pittsburgh.
 Dining Car St. Louis to Richmond.

Train No. 26, The New York Limited.—Daily.
 Lv St. Louis (Central Time) 12:30 pm
 Lv Indianapolis 6:50 pm
 Lv Cincinnati (No. 126) 8:50 pm
 Lv Dayton 12:20 am
 Lv Columbus 12:20 am
 Ar Pittsburgh (East Time) 6:55 am
 Ar Baltimore 8:15 am
 Ar Washington 9:45 pm
 Ar Broad St. Sta., Phila. 5:47 pm
 Ar North Philadelphia 6:08 pm
 Ar New York (23d St. Sta.) 8:15 pm

Train No. 28, The Pittsburgh Special.—Daily.
 Lv St. Louis (Central Time) 9:15 pm
 Lv Indianapolis 11:30 am
 Lv Dayton 6:35 am
 Lv Columbus 8:45 am
 Ar Pittsburgh (East Time) 2:15 pm
 Ar Baltimore 3:35 pm
 Ar Washington 5:05 pm
 Ar Broad St. Sta., Phila. 4:23 am
 Ar North Philadelphia 4:51 am
 Ar New York (23d St. Sta.) 7:15 am

Train No. 10, The Eastern Express.—Daily.
 Lv Chicago (Central Time) 9:00 pm
 Lv Columbus 7:20 am
 Ar Pittsburgh (East Time) 2:00 pm
 Ar Baltimore 3:20 pm
 Ar Washington 4:50 pm
 Ar Broad St. Sta., Phila. 4:23 am
 Ar North Philadelphia 4:51 am
 Ar New York (23d St. Sta.) 7:15 am

Train No. 14, The New York Express.—Daily.
 Lv St. Louis (Central Time) 11:35 pm
 Lv Indianapolis 8:10 am
 Lv Dayton 11:00 am
 Lv Columbus 12:50 pm
 Ar Pittsburgh (East Time) 5:50 pm
 Ar Baltimore 7:10 pm
 Ar Washington 8:40 pm
 Ar Broad St. Sta., Phila. 4:45 am
 Ar North Philadelphia 5:12 am
 Ar New York (23d St. Sta.) 7:30 am

Train No. 6, The New York Express.—Daily.
 Lv Cincinnati (Cent. Time) 7:05 am
 Lv Dayton (No. 306) 7:05 am
 Lv Columbus 12:01 pm
 Ar Pittsburgh (East Time) 6:40 pm
 Ar Baltimore 8:00 pm
 Ar Washington 9:30 pm
 Ar Broad St. Sta., Phila. 4:45 am
 Ar North Philadelphia 5:12 am
 Ar New York (23d St. Sta.) 7:30 am

Train No. 16, The New York Special.—Daily.
 Drawing Room Sleeping Car Cincinnati to New York.
 Parlor Car Cincinnati to Pittsburgh.
 Drawing Room Sleeping Car Pittsburgh through Philadelphia to Atlantic City.
 Coaches Cincinnati to Pittsburgh and Pittsburgh to New York.
 Dining Car Cincinnati to Pittsburgh, serving meals a la carte.
 Coach St. Louis to New York.
 Coach Chicago to New York.

Train No. 8.—Daily.
 Sleeping Car Cincinnati to Pittsburgh.
 Coach Cincinnati to Pittsburgh.
 Drawing Room Sleeping Car Pittsburgh to Washington.
 Sleeping Car Columbus to Pittsburgh.
 Dining Car Pittsburgh to New York.
 Parlor Car Pittsburgh to New York.

Train No. 21, The Chicago and St. Louis Express.—Daily.
 Lv New York (East Time) 1:55 pm
 Lv North Philadelphia 4:07 pm
 Lv Broad St. Sta., Phila. 4:30 pm
 Lv Washington 5:30 pm
 Lv Baltimore 6:45 pm
 Ar Pittsburgh (Cent. Time) 12:50 am
 Ar Columbus 6:35 am
 Ar Dayton 9:00 am
 Ar Cincinnati 10:30 am
 Ar Louisville (L. & N. R. R.) 2:45 pm
 Ar Nashville (L. & N. R. R.) 3:35 pm
 Ar Indianapolis 12:10 pm
 Ar Chicago 5:00 pm
 Dining Car New York to St. Louis.
 Coach New York to Chicago.
 Dining Car Columbus to Cincinnati, serving meals a la carte.

Train No. 7, The St. Louis Express.—Daily.
 Lv New York (East Time) 5:55 pm
 Lv North Philadelphia 7:58 pm
 Lv Broad St. Sta., Phila. 8:25 pm
 Lv Washington 9:15 pm
 Lv Baltimore 10:30 pm
 Ar Pittsburgh (Cent. Time) 4:30 am
 Ar Columbus 6:45 am
 Ar Dayton 9:00 am
 Ar Cincinnati 10:30 am
 Ar Louisville (L. & N. R. R.) 2:45 pm
 Ar Nashville (L. & N. R. R.) 3:35 pm
 Ar Indianapolis 12:10 pm
 Ar St. Louis 9:40 pm

Train No. 19, The Cincinnati Express.—Daily.
 Lv New York (East Time) 8:25 pm
 Lv North Philadelphia 10:33 pm
 Lv Broad St. Sta., Phila. 11:05 pm
 Lv Washington 11:45 pm
 Lv Baltimore 12:55 pm
 Ar Pittsburgh (Cent. Time) 8:00 am
 Ar Columbus 10:15 am
 Ar Dayton 12:20 pm
 Ar Cincinnati 1:55 pm
 Ar Indianapolis (No. 29) 11:55 pm
 Ar St. Louis 9:40 pm

Train No. 3, The Pacific Express.—Daily.
 Buffet Sleeping Car New York to Pittsburgh.
 Buffet Sleeping Car Columbus to Chicago.
 Buffet Sleeping Car Philadelphia to Altoona, open at 10:00 p. m.
 Drawing Room Sleeping Car Washington to Pittsburgh, open at 10:00 p. m.

Train No. 29, The World's Fair Special.—Daily.
 Lv Pittsburgh 1:00 pm
 Lv Columbus 6:35 pm
 Lv Dayton 8:00 pm
 Ar Richmond 9:55 pm
 Ar Indianapolis 11:55 pm
 Ar St. Louis 7:22 am

THROUGH SLEEPING CAR LINE BETWEEN CHICAGO AND MUNCIE.
 Pennsylvania Lines and Chicago, Indiana & Eastern Railway.
 Lv Chicago 9:00 pm
 Lv Logansport (C.I. & E.R.'s) 5:00 am
 Ar Muncie (C.I. & E.R.'s) 6:10 am

Train No. 10.—Daily.
 Drawing Room Sleeping Car Chicago through Converse to Muncie; which may be occupied until 7:00 a. m.

Train No. 3.—Daily.
 Drawing Room Sleeping Car Muncie through Converse to Chicago. This car is ready for occupancy at Muncie at 9:00 p. m.

Are used exclusively on this system, which certainly indicates their superiority over all other railway lubricants

SIBLEY'S PERFECTION VALVE AND SIGNAL OILS ARE STANDARD

THE PENNSYLVANIA LINES
WEST OF PITTSBURGH

THROUGH TIME AND THROUGH CAR ARRANGEMENT
Pullman Sleeping Cars. Pullman Parlor Cars. Pennsylvania Dining Cars.

NORTHWARD. CENTRAL STANDARD TIME. SOUTHWARD.

BETWEEN LOUISVILLE, INDIANAPOLIS AND CHICAGO.

Train No. 19.—Daily.
 Lv Louisville 8:20 am
 Lv Indianapolis 11:35 am
 Ar Logansport 2:25 am
 Ar Chicago 5:30 pm

Train No. 1.—Daily.
 Lv Louisville 8:15 pm
 Lv Indianapolis 11:35 am
 Ar Logansport 2:25 am
 Ar Chicago 5:30 pm

Train No. 18.—Daily.
 Lv Chicago 10:00 am
 Lv Logansport 1:10 pm
 Ar Indianapolis 3:15 am
 Ar Louisville 7:10 pm

Train No. 10.—Daily.
 Lv Chicago 9:00 pm
 Lv Logansport (No. 6) 12:35 am
 Ar Louisville 7:00 am

BETWEEN CINCINNATI, SPRINGFIELD, DAYTON AND CHICAGO.

Train No. 19.—Daily.
 Lv Cincinnati 9:10 am
 Lv Springfield (No. 301) 7:25 am
 Lv Dayton (No. 301) 8:40 am
 Lv Richmond 11:15 am
 Ar Logansport 2:15 pm
 Ar Chicago 5:30 pm

Train No. 1.—Daily.
 Lv Cincinnati 8:35 pm
 Lv Springfield (No. 1) 7:25 pm
 Lv Dayton (No. 1) 9:30 pm
 Lv Richmond 11:15 pm
 Ar Logansport 2:40 am
 Ar Chicago 5:30 pm

Train No. 18.—Daily.
 Lv Chicago 10:00 am
 Lv Logansport 1:15 pm
 Ar Richmond 3:55 pm
 Ar Dayton (No. 318) 5:25 pm
 Ar Springfield (No. 318) 6:35 pm
 Ar Cincinnati 8:40 pm

Train No. 6.—Daily.
 Lv Chicago 9:40 pm
 Lv Logansport 1:40 am
 Ar Richmond 4:05 am
 Ar Dayton (No. 306) 7:05 am
 Ar Springfield (No. 306) 8:20 am
 Ar Cincinnati 6:45 am

BETWEEN COLUMBUS AND SANDUSKY.

Train No. 442.—Week Days.
 Lv Columbus 9:15 am
 Ar Sandusky 12:15 pm

Train No. 460.—Sunday.
 Lv Columbus 6:30 am
 Ar Sandusky 9:55 am

Train No. 445.—Week Days.
 Lv Sandusky 6:00 pm
 Ar Columbus 9:30 pm

Train No. 463.—Sunday.
 Lv Sandusky 6:00 pm
 Ar Columbus 9:25 pm

PENNSYLVANIA LINES AND CLEVELAND, AKRON & COLUMBUS RAILWAY.
 BETWEEN ST. LOUIS, CINCINNATI, COLUMBUS AND CLEVELAND.

Train No. 6.—Daily.
 Lv Cincinnati 8:30 am
 Ar Columbus 11:37 am
 Lv Columbus (No. 503) 12:01 pm
 Ar Cleveland 5:50 pm

Train No. 126.—Daily.
 Lv St. Louis (No. 24) 12:45 pm
 Lv Indianapolis (No. 24) 7:05 pm
 Lv Cincinnati 8:30 pm
 Ar Columbus 12:10 am
 Lv Columbus (No. 527) 1:40 am
 Ar Cleveland 7:30 am

Train No. 6.—Daily.
 Lv Cleveland 8:10 am
 Ar Columbus 1:50 pm
 Lv Columbus (No. 19) 2:10 pm
 Ar Cincinnati 5:30 pm

Train No. 502.—Daily.
 Lv Cleveland 8:00 pm
 Ar Columbus 1:55 am
 Lv Columbus (No. 19) 2:10 pm
 Ar Cincinnati 5:30 pm

Train No. 528.—Daily.
 Lv Cleveland 8:00 pm
 Ar Columbus 1:55 am
 Lv Columbus (No. 19) 2:10 pm
 Ar Cincinnati 5:30 pm

MICHIGAN SLEEPING CAR LINES.
 BETWEEN CINCINNATI AND NORTH MICHIGAN.
 Pennsylvania Lines and Grand Rapids & Indiana Railway.

Train No. 3.—Except Sundays.
 Sleeping Car Cincinnati to Mackinaw City, Parlor Car Richmond to Grand Rapids, Sleeping Car Grand Rapids to Petoskey.

Train No. 5.—Daily.
 Sleeping Car Cincinnati to Grand Rapids and Mackinaw City. Sleeping Car Cincinnati to Traverse City and Northport. Dining Car Grand Rapids to Mackinaw City.

BETWEEN LOUISVILLE AND NORTH MICHIGAN.
 Pennsylvania Lines and Grand Rapids & Indiana Railway.

Train No. 5.—Daily.
 Pullman Sleeping Car from Louisville through Indianapolis and Richmond in "The Northland Limited" to Mackinaw City. Sleeping Car Richmond to Traverse City and Northport. Dining Car Indianapolis to Richmond, serving dinner; Dining Car Grand Rapids to Mackinaw City, serving breakfast.

BETWEEN ST. LOUIS AND NORTH MICHIGAN.
 Vandalia-Pennsylvania Lines and Grand Rapids & Indiana Railway.

Train No. 5.—Daily.
 Lv St. Louis (No. 25) 12:30 pm
 Lv Indianapolis (No. 26) 6:50 pm
 Lv Richmond 9:15 pm
 Lv Ft. Wayne 11:50 pm
 Lv Grand Rapids 3:55 am
 Ar Traverse City 8:25 am
 Ar Omema 9:32 am
 Ar Northport 9:45 am
 Ar Petoskey 9:30 am
 Ar Mackinaw City 11:20 am
 Ar Mackinac Isl'd (Stmr.) 12:15 n

Train No. 4.—Daily.
 Lv Mackinac Isl'd (Stmr.) 12:35 n
 Lv Mackinaw City 1:40 pm
 Lv Petoskey 3:20 pm
 Lv Northport 3:05 pm
 Lv Omema 3:17 pm
 Lv Traverse City 4:30 pm
 Lv Grand Rapids 9:35 pm
 Ar Ft. Wayne 1:45 am
 Ar Richmond 4:40 am
 Ar Dayton (No. 28) 6:35 am
 Ar Springfield (No. 806) 8:20 am
 Ar Cincinnati 7:15 am

Train No. 4.—Daily.
 Parlor Car Mackinaw City to Grand Rapids, except Saturdays. Pullman Sleeping Car from Mackinaw City through Richmond and Indianapolis to Louisville without change. Sleeping Car Northport and Traverse City to Richmond. Dining Car Mackinaw City to Grand Rapids and from Richmond to Indianapolis.

Train No. 4.—Daily.
 Parlor Car Mackinaw City to Grand Rapids, except Saturdays. Pullman Sleeping Car from Mackinaw City through Richmond and Indianapolis to St. Louis without change. Sleeping Car Northport and Traverse City to Richmond. Dining Car Mackinaw City to Grand Rapids, and from Richmond to St. Louis.

WINONA ASSEMBLY AND SUMMER SCHOOL
 WINONA LAKE, INDIANA

THE GREAT CHAUTAUQUA ON THE PENNSYLVANIA LINES. For Year Book and Full Information address S. C. DICKEY, Secretary and General Manager, Winona Lake, Indiana.

GALENA OILS are in EXCLUSIVE use upon THREE CONTINUOUS LINES of RAILWAY from the Atlantic to the Pacific Coast

BALDWIN LOGOMOTIVE WORKS • • PHILADELPHIA, PA., U. S. A.

Broad and Narrow Gauge Single Expansion and Compound Locomotives

BURNHAM, WILLIAMS & CO.

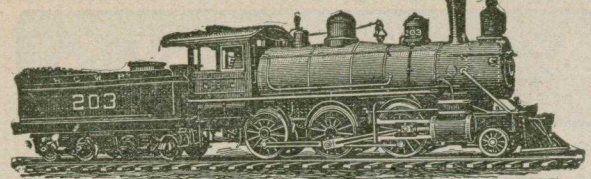

Charcoal Iron Boiler Tube made from best **KNOBLED HAMMERED CHARCOAL IRON BLOOMS**

Manufactured by **THE TYLER TUBE AND PIPE CO.** WASHINGTON, Washington Co., Pa.

Nelson B. Whitaker, President. Louis F. Doyle, Vice-President. Chas. A. Bumpus, Treasurer. Chas. Stratman, General Supt.

GEO. E. MOLLESON, Manager Railroad Department.

Old Colony Bldg. 293 Dearborn Street, CHICAGO. Havemeyer Bldg. 26 Cortlandt Street, NEW YORK.

THE EAST OHIO SEWER PIPE COMPANY, IRONDALE OHIO

Sewer Pipe Flue Linings Wall Coping Fire Brick

Double Strength Culvert Pipe, Extra Strong for Railroad Use, Deep Sewers and Water Conduits. CAPACITY 5,000 CARLOADS ANNUALLY



WM. BANFIELD President
T. A. WHITE Vice-President
F. W. OWESNEY Secretary and General Manager
A. S. BUCKINGHAM Treasurer

T. G. Evans & Co.

China, Glassware Lamps and Fancy Goods

642-644 Liberty Ave., PITTSBURGH, PA.

50 YEARS

we have been known as one of the largest printers and publishers in the United States. If you are interested in commercial printing, maps, globes, atlases, school books, or general trade publications, we invite correspondence. We regularly handle orders from one thousand to five million copies.



RAND, McNALLY & CO., CHICAGO

THE resources of our engraving, printing and publishing plant include the latest time-saving machinery and automatic devices. We aim to do work quickly and to do it well. For nearly

we have been known as one of the largest printers and publishers in the United States. If you are interested in commercial printing, maps, globes, atlases, school books, or general trade publications, we invite correspondence. We regularly handle orders from one thousand to five million copies.

RAND, McNALLY & CO., CHICAGO

Fine Art Enlargements for Amateur Photographers

Send \$1 and your best negative to **R. W. Johnston** 164 Park Building - PITTSBURGH and receive, post free, one 12x16 special "artist's enlargement."

PENNSYLVANIA LINES PHOTOGRAPHERS



You need not fear fire when your building is covered with **Ehret's Slag Roofing** as it is fireproof. Applied only by **Warren-Ehret Company** (ESTABLISHED 1852)

Land Title Building Philadelphia } Penna. } Arrott Building Pittsburg

NEW YORK AND CLEVELAND GAS COAL CO. PITTSBURGH, PA.

MINERS AND SHIPPERS OF **COAL**

Youghiogheny Gas Pittsburgh Steam

Individual Cars 163 Capacity of Mines 1,500,000 per Annum

THE STRATTON FIRE CLAY CO. EMPIRE, OHIO. Bell Phone No. 67

Manufacturers of HIGH GRADE SEWER PIPE, FLUE LININGS, WALL COPING, FIRE BRICK, ETC. EXTRA DOUBLE STRENGTH PIPE FOR RAILROAD PURPOSES, DEEP SEWERS AND WATER CONDUITS, made from the celebrated OHIO VALLEY FIRE CLAY. Capacity, 20 Carloads per day. Not identified with any trust. We do not use any mixture in OUR CLAY.

ESTERBROOK'S STEEL PENS :: The Most Popular in Use For Sale by all Stationers



VISIT AGRICULTURAL BUILDING, ST. LOUIS—and see The Red Glare at the FAIR

GALENA OILS STAND A GOLD TEST IN WINTER, BY REASON OF WHICH THEY ARE ADAPTED TO USE IN ANY CLIMATE OR COUNTRY

THE PENNSYLVANIA LINES WEST OF PITTSBURGH

GENERAL OFFICES: Union Station, PITTSBURGH, PA.

THE EXECUTIVE DEPARTMENT.
A. J. CASSATT, President, Philadelphia, Pa. JAMES MCCREA, First Vice-President, Pittsburg, Pa.
JOSEPH WOOD, Second Vice-President, Pittsburg, Pa. S. B. LIGGETT, Secretary, Pittsburg, Pa.
J. J. TURNER, Third Vice-President, Pittsburg, Pa. STEPHEN W. WHITE, Assistant Secretary, Philadelphia, Pa.
EDW. B. TAYLOR, Fourth Vice-President, Pittsburg, Pa. S. H. CHURCH, Assistant Secretary, Pittsburg, Pa.
S. C. SCOTT, Assistant to the First Vice-President, Pittsburg, Pa.

THE LEGAL DEPARTMENT.
JAMES MCCREA, First Vice-President, Pittsburg, Pa.
J. J. BROOKS, General Counsel, Pittsburg, Pa. | L. L. GILBERT, Assistant Counsel, Pittsburg, Pa. | A. P. BURGWIN, Ass't Counsel, Pittsburg, Pa.

THE TRAFFIC DEPARTMENT.
JOSEPH WOOD, Second Vice-President, Pittsburg, Pa.

PASSENGER DEPARTMENT.
E. A. FORD, Passenger Traffic Manager, Pittsburg, Pa.
SAMUEL MOODY, General Passenger Agent, Pittsburg, Pa.
F. VAN USEN, Chief Asst. General Passenger Agent, Pittsburg, Pa.
R. R. BENTLEY, General Baggage Agent, Pittsburg, Pa.
F. R. ESHELMAN, Manager Advertising Bureau, Pittsburg, Pa.
W. FLEMING, Special Agent, Passenger Dept., Pittsburg, Pa.
J. K. DILLON, District Passenger Agent, Pittsburg, Pa.
R. B. JONES, Traveling Passenger Agent, Pittsburg, Pa.
R. B. JONES, City Passenger Agent, Pittsburg, Pa.
C. L. KIMBALL, Assistant General Passenger Agent, Chicago, Ill.
G. G. BELTZHOVER, Special Passenger Agent, Chicago, Ill.
E. B. SODISSETTE, City Passenger Agent, Post Office Box 134, Roanoke, Va.
T. R. WILT, Local Passenger Agent, Chicago, Ill.
G. W. WEEBON, District Passenger Agent, Cleveland, Ohio.
R. M. THAYER, City Passenger Agent, Cleveland, Ohio.
E. K. BIXBY, Traveling Passenger Agent, Ft. Wayne, Ind.
W. D. BUSS, Traveling Passenger Agent, Youngstown, Ohio.
W. M. HARRIS, Assistant General Passenger Agent, Cincinnati, Ohio.
E. M. BRONSON, Traveling Passenger Agent, Cincinnati, Ohio.
F. E. STEVENSON, City Passenger Agent, Cincinnati, Ohio.
C. W. HARTMAN, Special Passenger Agent, Cincinnati, Ohio.
J. M. CHESBROUGH, Asst. General Passenger Agent, St. Louis, Mo.
C. G. CURTICE, City Passenger Agent, St. Louis, Mo.
W. W. RICHARDSON, Asst. General Passenger Agent, Indianapolis, Ind.
J. W. CAMPBELL, Traveling Advertising Agent, Indianapolis, Ind.
C. M. WHEELER, City Passenger Agent, Indianapolis, Ind.
W. F. YEO, Passenger Agent, Indianapolis, Ind.

FREIGHT DEPARTMENT.
D. T. MCCABE, Frt. Traffic Mgr., Pittsburg, Pa.
C. F. PERKINS, Gen. Ops. & Coal Agt., Pittsburg, Pa.
E. E. WRIGHT, Frt. Chgo. Agent, Pittsburg, Pa.
V. C. WILLIAMS, District Frt. Sol., Pittsburg, Pa.
ALMER H. ORR, Frt. Solicitor, Pittsburg, Pa.

NORTHWEST SYSTEM-PENNSYLVANIA COMPANY.
JAS. P. ORR, General Frt. Agent, Pittsburg, Pa.
JNO. J. KOCH, Div. Frt. Agent, Pittsburg, Pa.
WM. BORNER, Gen. Western Frt. Agt., Chicago, Ill.
H. F. LOWRY, Div. Frt. Agent, Cleveland, Ohio.
T. F. GORMAN, Frt. Solicitor, Cleveland, Ohio.

SOUTHWEST SYSTEM-P. C. C. & ST. L. RY. COMPANY.
J. B. HILL, General Frt. Agent, Pittsburg, Pa.
J. D. LIPPINCOTT, Div. Frt. Agt., Pittsburg, Pa.
J. H. SMITH, Trav. Frt. Solicitor, Newark, Ohio.
M. S. CONNELLY, Gen. West. Frt. Agt., Chicago, Ill.
J. D. COFFER, Agt. Green Line, Chicago, Ill.
B. J. MORRIS, Freight Solicitor, Chicago, Ill.
G. W. NEAL, Freight Solicitor, Chicago, Ill.
CHAS. LAMPERT, Freight Solicitor, Chicago, Ill.
W. N. TALLANT, Div. Frt. Agt., Cincinnati, Ohio.

STAR UNION LINE.
GEO. T. HULL, District Agent, Denver, Colo.
L. ENGSTROM, Freight Solicitor, Denver, Colo.
E. P. DOUGLAS, Agent, Des Moines, Iowa.
D. M. HART, Trav. Frt. Sol., Des Moines, Iowa.
W. J. MILWARD, Agent, Detroit, Mich.
Z. D. SCOTT, Agent, Dubuque, Iowa.
S. D. GARR, Agent, Dubuque, Iowa.
H. M. QUICKSELL, Agent, Fort Wayne, Ind.
E. J. KEATE, Agent, Grand Rapids, Mich.
A. GREENBAUM, Frt. Sol., Grand Rapids, Mich.
J. E. HARRIS, Agent, Indianapolis, Ind.
H. E. GRAY, Freight Sol., Indianapolis, Ind.
GEO. A. HILL, Freight Sol., Indianapolis, Ind.
H. B. ROX, Agent, Ironton, Ohio.
L. C. GOLDEN, Agent, Kansas City, Mo.
L. J. WARNER, Trav. Frt. Sol., Kansas City, Mo.
G. P. TEDRICK, Agent, Los Angeles, Cal.
M. M. HILLY, So. Agent, Louisville, Ky.
E. H. BROWN, Trav. Frt. Sol., Louisville, Ky.
W. D. MULLINGS, Freight Sol., Louisville, Ky.
R. L. WILLIAMS, Frt. Solicitor, Louisville, Ky.
B. H. DALLY, Agent, Milwaukee, Wis.
L. W. BLESSIG, Trav. Frt. Sol., Milwaukee, Wis.
S. E. TRULLER, Frt. Sol., Milwaukee, Wis.
W. F. DISCH, Frt. Sol., Milwaukee, Wis.
C. A. CLAWSON, Agent, Minneapolis, Minn.

THE TRANSPORTATION AND REAL ESTATE DEPARTMENTS.
J. J. TURNER, Third Vice-President, Pittsburg, Pa.
THOMAS RODD, Chief Engineer, Pittsburg, Pa.
THOMAS JOHNSON, Consulting Engineer, Pittsburg, Pa.
ROBERT TRIMBLE, Chief Engr. Maint. of Way, N. W. Sys. Pittsburg, Pa.
E. G. ERMSON, Principal Asst. Engr., Northwest System, Pittsburg, Pa.
C. CUSHING, Chief Engr. Maint. of Way, S. W. System, Pittsburg, Pa.
B. V. SOMMERVILLE, Principal Asst. Engr., S. W. System, Pittsburg, Pa.
J. C. BLAND, Engineer of Bridges, Pittsburg, Pa.
G. C. URQUHART, Real Estate Agent, Pittsburg, Pa.
W. MCC. GRAFTON, Signal Engineer, Pittsburg, Pa.

NORTHWEST SYSTEM.
A. M. SCHOYER, General Superintendent, Pittsburg, Pa.
T. W. DEMAREST, Superintendent Motive Power, Ft. Wayne, Ind.
W. H. SCRIVEN, General Agent and Superintendent, Chicago, Ill.
E. T. WHITER, Superintendent, Pittsburg, Pa.
E. B. MCKIM, Superintendent, Ft. Wayne, Ind.
H. W. THORNTON, Superintendent, New Castle, Pa.
OTTO SCHROLL, Superintendent, Toledo, Ohio.
T. B. HAMILTON, Superintendent, Cleveland, Ohio.
J. W. CONEYS, Superintendent, Cambridge, Ohio.

SOUTHWEST SYSTEM.
RALPH PETERS, General Superintendent, Columbus, Ohio.
M. DEHN, Superintendent Motive Power, Columbus, Ohio.
W. H. SCRIVEN, General Agent and Superintendent, Chicago, Ill.
R. E. MCCARTY, Superintendent, Pittsburg, Pa.
JAMES A. MCCREA, Superintendent, Cincinnati, Ohio.
L. OHLIGER, Superintendent, Columbus, Ohio.
P. A. BONERAKE, Superintendent, Logansport, Ind.
W. B. WOOD, Superintendent, Richmond, Ind.
W. C. MANSFIELD, Superintendent, Indianapolis, Ind.
B. W. TAYLOR, Superintendent, Louisville, Ky.

THE TREASURY AND ACCOUNTING DEPARTMENTS.
EDW. B. TAYLOR, Fourth Vice-President, Pittsburg, Pa.

TREASURY DEPARTMENT.
T. H. B. MCKNIGHT, Treasurer, Pittsburg, Pa.

THE ACCOUNTING DEPARTMENT.
JOHN W. RENNER, Comptroller, Pittsburg, Pa.
ALBERT McELVEY, Assistant Comptroller, Pittsburg, Pa.
JOHN B. BELTAIN, Assistant to the Comptroller, Pittsburg, Pa.
JOHN M. LEON, Auditor of Freight Receipts, Pittsburg, Pa.
WM. PARKER, Assistant Auditor of Freight Receipts, Pittsburg, Pa.
A. P. GRIEST, Auditor Coal Freight Receipts, Pittsburg, Pa.

THE TRAVELING PASSENGER AGENTS.
L. B. FREEMAN, District Passenger Agent, Columbus, Ohio.
D. L. SMITH, Traveling Passenger Agent, Columbus, Ohio.
C. E. WINTERRINGER, City Passenger Agent, Louisville, Ky.
C. H. HAGERTY, District Passenger Agent, Columbus, Ohio.
R. E. PUTNAM, City Passenger Agent, Louisville, Ky.
C. C. HAINES, District Passenger Agent, Dayton, Ohio.
F. M. BUSHONG, District Passenger Agent, Toledo, Ohio.
E. M. POMEROY, Pacific Coast Agent, Seattle, Wash.
F. N. KOLLOCK, District Agent, San Francisco, Cal.
A. S. J. HOLT, Passenger Agent, Portland, Oregon.
H. A. FRENCH, District Passenger Agent, Cambridge, Ohio.
GEO. E. FARRINGTON, General Agent, Terre Haute, Ind.
D. B. STEEG, Traveling Passenger Agent, Terre Haute, Ind.
C. R. TRUBB, Traveling Passenger Agent, Logansport, Ind.
H. D. KILGORE, Traveling Passenger Agent, San Antonio, Tex.
A. B. RITCHIE, Traveling Passenger Agent, Carthage, Mo.
J. R. McDONOUGH, Passenger Agent, City of Mexico.
GEO. T. HULL, District Agent, Denver, Colo.
THOS. H. THORP, Traveling Passenger Agent, Milwaukee, Wis.
A. W. ARNOLD, Traveling Passenger Agent, Omaha, Neb.
GEO. R. THOMPSON, Traveling Passenger Agent, Minneapolis, Minn.
GEORGE JENKINS, Traveling Passenger Agent, Des Moines, Iowa.
R. H. LACEY, Southern Passenger Agent, Nashville, Tenn.
F. A. BAUGHEN, Traveling Passenger Agent, Toledo, Ohio.
C. L. NESBITT, Traveling Passenger Agent, Rushville, Ind.
G. B. TEDRICK, Traveling Passenger Agent, Los Angeles, Cal.

THE TRAVELING PASSENGER AGENTS.
J. A. WEBB, Freight Solicitor, Columbus, Ohio.
W. A. MCCONNELL, Lv. Stk. Agt., Columbus, Ohio.
T. J. MAY, Live Stock Agent, Pittsburg, Pa.
E. A. OLIVER, Live Stock Agent, Chicago, Ill.

JOHN T. WRAY, Freight Solicitor, Louisville, Ky.
SAMUEL LEVY, Jr., Frt. Sol., Louisville, Ky.
CHARLES BYRNE, Live Stk. Agt., Louisville, Ky.
GUY S. MCCABE, Div. Frt. Agent, Richmond, Ind.
F. M. WILKINSON, G. F. A. (C. & M. V.), Zanesville, Ohio.
CLAYTON CROWELL, G. F. A. (C. & N.), Cincinnati, O.
J. L. RONEY, Trav. Frt. Sol., Middletown, Ohio.
R. W. GEIGER, Gen. Southern Agent, Atlanta, Ga.

THE TRAVELING PASSENGER AGENTS.
A. W. KERRIDGE, Frt. Sol., Minneapolis, Minn.
D. W. STALLMAN, Agent, Memphis, Tenn.
D. L. LINDSEY, Agent, Nashville, Tenn.
W. M. BUCKNUM, Agent, Omaha, Neb.
JERRY VAN HOESEN, Trav. Frt. Sol., Omaha, Neb.
N. M. LOVE, Agent, Peoria, Ill.
C. E. STAHL, Trav. Frt. Sol., Peoria, Ill.
F. M. KOLLOCK, District Agent, Portland, Ore.
CHARLES H. TUTTLE, Agent, Quincy, Ill.
W. D. STOVER, Agent, St. Louis, Mo.
G. H. FYLER, Freight Solicitor, St. Louis, Mo.
J. G. HAMMOND, Westbound Frt. Sol. St. Louis, Mo.
H. H. BELZ, Freight Solicitor, St. Louis, Mo.
E. A. WHITE, Agent, St. Paul, Minn.
I. C. FURBER, Traveling Frt. Sol., St. Paul, Minn.
L. V. FROST, Traveling Frt. Sol., St. Paul, Minn.
W. C. WOOD, Jr., Trav. Frt. Sol., St. Paul, Minn.
J. P. RODDY, Frt. Sol., St. Paul, Minn.
E. M. POMEROY, Pac. Ost. Agt., San Francisco, Cal.
E. H. TORPEY, Freight Sol., San Francisco, Cal.
S. S. HOLT, Agent, Seattle, Wash.
VINCENT A. LAGEN, Agent, Sioux City, Iowa.
E. R. BRYANT, Agent, Terre Haute, Ind.
G. J. BLANKENMELER, Freight Sol., Toledo, Ohio.
J. J. MCCORMICK, Dist. Frt. Sol., Wheeling, W. Va.
C. D. HOWE, Freight Sol., Wheeling, W. Va.
MELDROM GRAY, Trav. Frt. Sol., Zanesville, Ohio.

14 The Pittsburg Visible Typewriter carriage cannot be thrown up. Think of a solid day's typewriting without jerking up that carriage. No wonder the machine works and wears. No carriage throws to rack and strain it. Write for Catalogue. 208 Wood St., Pittsburg, Pa.

See Exhibit, World's Fair, St. Louis; Block 23, Liberal Arts Building.

The Pittsburg Visible Typewriter is the best manifying machine made. Its construction gives wonderful power without sacrifice of speed or durability. Ten to fifteen copies can be made in ordinary writing. WRITE FOR CATALOGUE. 208 WOOD ST., PITTSBURG, PA.

See Exhibit, World's Fair, St. Louis; Block 23, Liberal Arts Building.

TORNADO FEED and ENSILAGE CUTTERS
Made in twelve different sizes, furnished with Chain or Wind Elevators

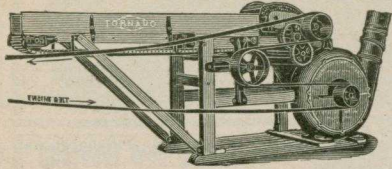

The accompanying cut shows our new and improved Mammoth Tornado Feed Cutter, with Pneumatic Elevator or Blower, latest improved for 1904. The only positively safe and durable as well as efficient Blower on the market. Fully guaranteed in all respects. Note carefully the direct belt power transmission. All short belts and connections entirely eliminated. No slipping or loss of power possible at the critical periods or when full fed. Will successfully elevate to any reasonable height, and do it without trouble and with a little power as is consistent with Blower machinery. Don't decide to buy any other make of Feed and Ensilage Cutter until you get our catalogue and prices. 167
Manufactured by W. R. HARRISON & CO., Box 1. X., Massillon, Ohio

SCHONTHAL IRON & STEEL CO.
Oldest and Largest Exclusive Makers of
LIGHT STEEL RAILS
PROMPT SHIPMENT 167
Mills CUMBERLAND, MD. General Sales Office COLUMBUS, OHIO

A pencil manufacturer said the other day, as he handed me a hexagonal bit of yellow wood: "That is the finest pencil made in the whole world. It is called the 'Koh-i-noor' and it comes from Austria." "Do you mean to confess that your pencils are inferior?" "To that, yes. We have tried in vain to imitate it. I hate to acknowledge it, but the fact speaks for itself."
165 From the NEW YORK PRESS.

Look in your pocket. Are you using a "Koh-i-noor" pencil? If not, try one.

Pittsburg & Eastern Coal Co.
MINERS AND SHIPPERS OF
YOUGHIOGHENY GAS AND PITTSBURG STEAM COAL
Office, Lewis Block - - - - PITTSBURG, PA.

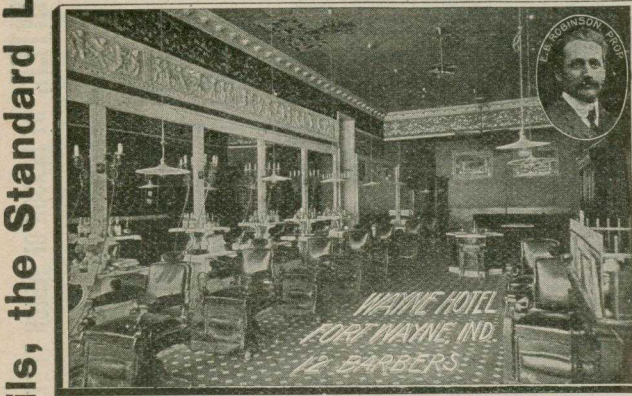

H. M. BYLLESBY & Co.
INCORPORATED
ENGINEERS
DESIGN, CONSTRUCT AND OPERATE RAILWAY LIGHT, POWER AND HYDRAULIC PLANTS
EXAMINATIONS AND REPORTS
NEW YORK LIFE BUILDING, CHICAGO, ILL. 163

THE AMERICAN CHINA CO.
Manufacturers of High Grade Decorated
Semi-Porcelain Dinner and Toilet Ware and Double-Thick Hotel Ware
an a large line of
Assortments for the 5 and 10 Cent Trade
Write for our "Catchey" 72-dozen Decorated Assortment for \$64.80. Try our Semi-Porcelain Cable-Shape Ware. All staple articles. 167
Toronto, Ohio, U. S. A.

The Franklin Manufacturing Co. FRANKLIN, PA.
C. J. S. MILLER, President
MAKERS OF
85 PER CENT K. & M. Magnesia Locomotive Lagging, Air Pump Cylinder Lagging, Magnesia and Asbestos Pipe Covering, Asbestos Dust Guards; manufacturers of all kinds Asbestos Railway Supplies, Packing Boards, Papers, Cements, Perfection Journal Box Packing (Pat.), and Wool Waste. 163

WINONA ASSEMBLY AND SUMMER SCHOOL
WINONA LAKE, INDIANA

THE GREAT CHAUTAUQUA ON THE PENNSYLVANIA LINES. For Year Book and Full Information address S. C. DICKEY, Secretary and General Manager, Winona Lake, Indiana.

Galena Oils stand a Cold Test in Winter, by reason of which they are adapted to use in any Climate or Country

VISIT AGRICULTURAL BUILDING, ST. LOUIS--and see The Red Glare at the FAIR

THE PENNSYLVANIA LINES
WEST OF PITTSBURGH

Operated by the Pennsylvania Company.
PITTSBURGH, FORT WAYNE AND CHICAGO DIVISION. (Adams Ex.)
(W. U. Tel. Co.)

FROM PITTSBURGH TO CHICAGO.										FROM CHICAGO TO PITTSBURGH.										
Mis.	CENTRAL TIME.	23	9	15	5	35	39			Mis.	CENTRAL TIME.	22	8	2	24	30	36			
0	Lv Pittsburgh	* 3.15	* 7.00	* 6.30	* 8.15	* 8.20				0	Lv Chicago	* 1.00	* 3.00	* 6.00	* 7.30	* 11.45	* 7.00			
1	" Allegheny	3.20	7.05	6.35	8.20	8.25				7	" Englewood	1.25	3.25	6.24	7.54	12.12	7.24			
12	" Sewickley									10	" Grand Crossing	1.31	3.32			12.20	7.31			
25	" Rochester									13	" South Chicago	1.39	3.40	6.35	8.05	12.29	7.40			
28	" New Brighton									17	" Whiting					12.42	7.49			
30	" Beaver Falls									20	" Indiana Harbor					12.48	7.55			
35	" Homewood									24	" Clarke					12.56	8.03			
40	" New Galilee									33	" Hobart					1.15	8.25			
45	" Enon									44	" Valparaiso	2.28	4.36			1.40	8.48			
50	" East Palestine									53	" Wanatah					1.57	9.03			
54	" New Waterford									59	" Hanna					2.07	9.13			
60	" Columbiana									60	" Hamlet					2.23	9.31			
63	" Leetonia									84	" Plymouth	3.30	5.40	8.13	9.46	2.48	10.00			
70	" Salem									95	" Bourbon					3.08	10.23			
76	" Garfield									99	" Etna Green						10.29			
78	" Beloit									109	" Warsaw	4.10	6.18			3.36	10.48			
79	" Sebring									112	" Winona Lake						10.52			
88	Ar Alliance	5.35	9.40	8.55	10.35	11.25				117	" Pierceton					3.54	11.03			
89	Lv Maximo	5.35	9.40	8.55	10.35	11.35				122	" Larwill					4.20	11.12			
95	" Louisville									129	" Columbia City	4.46	7.00			4.40	11.30	7.00		
101	" Canton	6.07	10.11	9.27		11.55				134	" Coesse					4.50	11.39	7.11		
110	" Massillon					12.05				140	" Arcola					5.00	11.48	7.22		
117	" Lawrence					12.20				148	Ar Ft. Wayne	5.15	7.38	9.45	11.26	5.20	12.05	7.40		
121	" Burton City					12.33				158	" Maples					5.30	12.20	8.00		
124	Lv Orrville									164	" Monroeville					6.00	12.52	8.27		
130	" Smithville									168	" Dixon						1.00	8.34		
135	" Wooster									173	" Convoy					6.18	1.12	8.42		
148	" Custaloga									181	" Van Wert					6.35	1.30	8.55		
149	" Shreve									188	" Middlepoint					6.47	1.42	9.06		
151	" Lakeville									194	" Delphos	6.30	9.05			7.00	1.52	9.15		
157	" Loudonville									208	" Lima	6.55	9.30	11.09	12.51	7.25	2.15	9.40		
161	" Perrysville									215	" Lafayette					7.47	2.37	9.55		
168	" Lucas									222	" Ada					8.03	2.50	10.05		
175	Lv Mansfield									239	" Washington					8.15	3.03	10.15		
189	Ar Crestline	12.00	12.16	11.24		2.11	6.35			242	" Dunkirk					8.22	3.10	10.20		
195	" Robinson	12.38	12.45	11.50	1.23	2.35	7.00			244	" Kirby					8.35	3.24	10.32		
201	" Bucyrus					2.55	7.00			250	" Upper Sandusky	7.56	10.46			8.44	3.34	10.41		
210	" Nevada					3.05	7.15			259	" Nevada					8.55	3.50	10.53		
218	" Upper Sandusky					3.17	7.30			267	" Bucyrus	8.22	11.21			9.10	4.10	11.05		
225	" Kirby					3.33	7.45			273	" Robinson					9.25	4.30	11.23		
230	" Forest					3.48	8.05			280	Ar Crestline	8.45	11.45	12.45	2.32	9.55	5.15	11.50		
236	" Dunkirk					4.00	8.15			293	" Mansfield	8.50	11.50	12.50	2.37	10.00	5.25	12.10		
239	" Washington					4.08	8.27			300	" Lucas	9.13	12.15			10.27	5.50	12.34		
246	" Ada					4.20	8.40			307	" Perrysville					10.37	6.03	12.45		
253	" Lafayette					4.25	8.48			312	" Londonville					10.48	6.15	12.55		
261	" Lima	10.23	2.40	1.45	3.00	4.49	9.10			320	" Lakeville					10.57	6.24	1.04		
275	" Delphos					5.05	9.28			321	" Big Prairie					11.10	6.38			
281	" Middlepoint					5.32	9.51			324	" Custaloga					11.14	6.42			
288	" Van Wert					5.44	10.04			324	" Shreve					11.25	6.54	1.22		
295	" Convoy					5.59	10.16			333	" Wooster					11.41	7.10	1.35		
301	" Dixon					6.13	10.33			339	" Smithville					12.16	7.22			
305	" Monroeville					6.23	10.45			344	Ar Orrville	10.30	1.40			12.31	7.35	1.55		
310	" Maples					6.31	10.55			348	" Burton City	10.30	1.40			12.31	7.35	1.55		
320	Ar Ft. Wayne	11.43	4.10	3.15	4.18	7.00	11.25			352	" Lawrence					12.36	7.41			
328	" Arcola	11.48	4.15	3.20	4.25	7.30	11.40			359	" Massillon	10.50	2.06			12.42	7.47	2.05		
334	" Coesse					7.48	12.02			367	" Canton	11.05	2.27			12.56	8.03	2.17		
339	" Columbia City					7.57	12.16			373	" Louisville					1.15	8.23	2.33		
347	" Larwill					8.10	12.30			379	" Maximo					1.30	8.38	2.46		
351	" Pierceton									385	Ar Alliance	11.40	3.05	3.40	5.20	2.00	9.00	3.10		
357	" Winona Lake									389	Lv Sebring	11.40	3.05	3.40	5.20	2.15	9.00	3.10		
360	" Warsaw									390	" Beloit					2.23				
371	" Etna Green									393	" Garfield					2.27				
373	" Bourbon									399	" Salem	12.01	3.27			2.33				
384	" Plymouth	1.23	6.08	5.08	5.58	1.47				405	" Leetonia					2.44				
389	" Hamlet					2.10				409	" Columbiana					2.56				
409	" Hanna					2.48				414	" New Waterford					3.04				
415	" Wanatah					3.08				418	" East Palestine					3.16				
424	" Valparaiso					3.19				423	" Enon					3.24				
435	" Hobart																			

The Pittsburg Visible Typewriter is exactly what its name implies. Your work is in sight all the time just as if you wrote with a pen. If you have ever used any of the old-style "blind" machines you will fully appreciate the immense advantage of this feature. WRITE FOR CATALOGUE.

See Exhibit, World's Fair, St. Louis; Block 23, Liberal Arts Building.

WRITE FOR CATALOGUE.

The Pittsburg Visible Typewriter relieves the operator from the distraction and mental strain of frequently stopping to see "where he is at," because his work is always in plain sight. WRITE FOR CATALOGUE. 208 WOOD ST., PITTSBURG, PA.

See Exhibit, World's Fair, St. Louis; Block 23, Liberal Arts Building.

THE PENNSYLVANIA LINES WEST OF PITTSBURGH

Operated by The Pennsylvania Company. PITTSBURGH, FORT WAYNE AND CHICAGO DIVISION. (Adams Ex.)

FROM PITTSBURGH TO CRESTLINE.							FROM CRESTLINE TO PITTSBURGH.							
Mls.	CENTRAL TIME.	41	403	31	405	39	Mls.	CENTRAL TIME.	408	32	416	36	30	34
0	Lv Pittsburg	5.03	*11.30	*1.35	*8.20	*8.20	0	Lv Crestline				*12.10	*5.25	
12	" Allegheny	5.08	11.35	1.40	8.25	8.25	13	" Mansfield	*12.25	6.00	*3.40	12.34	5.50	6.25
25	" Sewickley	5.33		2.00			20	" Lucas		6.11		12.45	6.03	6.35
28	" Rochester	6.08		2.23		9.02	28	" Perrysville		6.24		12.55	6.15	6.48
30	" New Brighton	6.17		2.31			32	" Loudonville		6.31		1.04	6.24	6.56
35	" Beaver Falls	6.27	12.21	2.37	y	9.16	38	" Lakeville		6.42		6.38	7.10	
40	" Homewood	6.39		2.48			40	" Big Prairie		6.45		6.42	7.14	
45	" New Galilee	6.55		2.58			44	" Custaloga		6.49		6.47	7.17	
50	" Enon	7.14		3.10			41	" Shreve		6.54		1.22	6.54	7.21
55	" East Palestine	7.22		3.19	9.57		53	" Wooster	1.29	7.12	4.34	1.35	7.10	7.38
60	" New Waterford	7.31		3.29			59	" Smithville		7.24		7.22	7.51	
65	" Columbiana	7.43		3.40			65	" Orrville	1.53	7.40	4.57	1.55	7.35	8.05
70	" Leetonia	7.52	f 1.13	3.46	f 10.19		68	" Burton City		7.46		7.41	8.11	
75	" Salem	8.08	1.25	4.00	10.30		72	" Lawrence		7.51		2.05	7.47	8.17
80	" Garfield	8.21		4.13			79	" Massillon	2.17	8.06	5.18	2.17	8.03	8.30
85	" Beloit	8.26		4.17			83	" Canton	2.38	8.24	5.37	2.33	8.23	8.48
90	" Sebring	8.31		4.20			94	" Louisville		8.40		2.46	8.12	
95	Ar Alliance	8.45	1.48	4.30	10.55	11.25	99	" Maximo		8.53		k	9.02	
100	Lv Crestline	9.05	1.48	4.40	10.55	11.35	105	Ar Alliance	3.15	9.05	6.10	3.10	9.00	
105	" Maximo	9.17		4.55			109	" Sebring		9.46		3.10	9.35	
110	" Louisville	9.26		5.07			110	" Beloit		9.49			9.44	
115	" Canton	9.38	2.19	5.24	11.25	12.05	113	" Garfield		9.55			9.49	
120	" Massillon	9.53	2.36	5.42		12.20	118	" Salem	3.38	10.06	v		9.58	
125	" Lawrence	10.06		5.57		12.33	125	" Leetonia		10.18			10.08	
130	Ar Orrville	10.11		6.02		12.47	132	" Columbiana		10.25			10.14	
135	Lv Crestline	10.20	3.00	6.15	y	12.47	134	" New Waterford		10.35			10.24	
140	" Wooster	10.28		6.25			139	" East Palestine		10.45			10.32	
145	" Shreve	10.36	3.15	6.35	y	1.05	143	" Enon		10.55			10.42	
150	" Custaloga	10.52		6.55		1.20	148	" New Galilee		11.06			10.53	
155	" Big Prairie	11.02		7.02			154	" Homewood		11.20			11.06	
160	" Lakeville	11.08		7.10			159	" Beaver Falls		11.30	7.27	5.30	11.16	
165	" Loudonville	11.20	f 3.43	7.22		1.39	160	" New Brighton		11.36		5.35	11.23	
170	" Perrysville	11.27		7.30		1.46	163	" Rochester		11.47		5.42	11.33	
175	" Lucas	11.42		7.46		1.56	176	" Sewickley		12.28			12.06	
180	" Mansfield	12.00	4.15	8.05	1.25	6.35	188	" Allegheny	5.47	12.53	8.22	6.25	12.33	
185	Ar Crestline				2.35	7.00	189	Ar Pittsburg	5.55	1.00	8.30	6.30	12.40	

FROM CRESTLINE TO CHICAGO.					FROM CHICAGO TO CRESTLINE.						
Mls.	CENTRAL TIME.	39	35	37	49	Mls.	CENTRAL TIME.	30	38	50	36
0	Lv Crestline	7.00	2.55			0	Lv Chicago	7.00	4.10	*5.10	
7	" Robinson	7.15	3.05			2	" Archer Avenue	7.10	4.19	5.19	
13	" Bucyrus	7.30	3.17			7	" Englewood	7.24	4.35	5.33	
21	" Nevada	7.45	3.33			10	" Grand Crossing	7.31	4.42	5.40	
29	" Upper Sandusky	8.05	3.48			13	" South Chicago	7.40	4.50	5.48	
36	" Kirby	8.15	4.00			17	" Whiting	7.49	5.00	5.58	
41	" Forest	8.27	4.08			20	" Indiana Harbor	7.55	5.05	6.04	
49	" Dunkirk	8.40	4.20			24	" Clarke	8.03	5.12	6.13	
50	" Washington	8.48	4.25			33	" Hobart	8.25	5.28	6.40	
55	" Ada	8.58	4.37			44	" Valparaiso	8.48	5.45	7.05	
61	" Lafayette	9.10	4.49			53	" Wanatah	9.03	5.59		PM Ar
72	" Lima	9.28	5.05			59	" Hanna	9.13	6.08		
78	" Elida	9.39	5.17			70	" Hamlet	9.31	6.24		
86	" Delphos	9.51	5.32			74	" Grovertown	9.37	6.30		
92	" Middlepoint	10.04	5.44			78	" Donaldson	9.46	6.39		
99	" Van Wert	10.16	5.59			84	" Plymouth	10.00	6.55		
107	" Convoy	10.33	6.13			90	" Inwood	10.15	7.10		
112	" Dixon	10.45	6.23			95	" Bourbon	10.23	7.18		
116	" Monroeville	10.55	6.31			99	" Etna Green	10.29	7.23		
122	" Maples	11.06	6.41			103	" Atwood	10.35	7.28		
126	" Adams	11.15	6.50			109	" Warsaw	10.48	7.40		
131	Ar Ft. Wayne	11.25	7.00			112	" Winona Lake	10.52	7.44		
140	Lv Crestline	11.40	7.30	7.00		117	" Pierceton	11.03	7.56		
146	" Arcola	12.02	7.48	7.22		122	" Larwill	11.12	8.06		
150	" Coesse	12.16	7.57	7.29		129	" Columbia City	11.30	8.25	*7.00	
158	" Columbiana	12.30	8.10	7.38		134	" Coesse	11.39	8.34		f 7.11
162	" Larwill	12.45		7.52		140	" Arcola	11.48	8.44		7.22
168	" Pierceton	12.55	PM Ar	8.02		148	Ar Ft. Wayne	12.05	9.00		7.40
171	" Winona Lake	1.10		8.13		154	Lv Crestline	12.20		8.00	
177	" Warsaw	1.18		8.17		158	" Adams	12.32	PM	f 8.10	
181	" Atwood	1.30		8.28		168	" Maples	12.40		8.17	
185	" Etna Green	1.39		8.35		173	" Monroeville	12.52		8.27	
190	" Bourbon	1.47		8.41		181	" Dixon	1.00		8.34	
196	" Inwood	1.56		8.49		188	" Convoy	1.12		8.42	
202	" Plymouth	2.10		8.59		194	" Van Wert	1.30		8.55	
206	" Donaldson	2.27		9.16		201	" Middlepoint	1.42		9.06	
210	" Grovertown	2.36		9.24		208	" Delphos	1.52		9.15	
216	" Hamlet	2.48		9.31		215	" Elida	2.04		9.26	
220	" Hanna	3.08		9.48		222	" Lima	2.15		9.40	
227	" Wanatah	3.19		9.58	6.15	229	" Lafayette	2.37		9.55	
236	" Valparaiso	3.36		10.15	6.53	232	" Ada	2.50		10.05	
246	" Hobart	3.58		10.35	7.40	239	" Washington	3.03		10.15	
256	" Clarke	4.20		10.55	8.10	244	" Dunkirk	3.10		10.20	
260	" Indiana Harbor	4.35		11.05	8.20	250	" Forest	3.24		10.32	
263	" Whiting	4.45		11.10	8.26	259	" Kirby	3.34		10.41	
270	" South Chicago	4.54		11.20	8.45	267	" Upper Sandusky	3.50		10.53	
273	" Grand Crossing	5.01		11.28	8.53	273	" Nevada	4.10		11.05	
278	" Englewood	5.06		11.35	9.02	280	" Bucyrus	4.30		11.23	
280	" Archer Avenue	5.21		11.50	9.35		" Robinson	4.50		11.35	
	Ar Chicago	5.30		12.00	9.45		Ar Crestline	5.15		11.50	

* Daily. f Except Sunday. s Sunday only. # Stops for meals. b Flag stop for passengers to Rochester and points beyond. f Stops on signal only. h Flag stop to take on passengers for Allegheny and points west thereof. l Stops on notice to conductor to let off passengers from points on Toledo Division. k Flag stop to let off passengers from points west of Canton and to take on passengers for points east of Alliance. n Stops on Sunday. v Flag stop to let off passengers. y Flag stop to take on passengers for Mansfield or points west thereof.

THE PENNSYLVANIA LINES WEST OF PITTSBURGH

Operated by The Pennsylvania Company. PITTSBURGH, FORT WAYNE AND CHICAGO DIVISION. (Adams Ex.)

FROM PITTSBURGH TO ALLIANCE.																													
Mls.	CENTRAL TIME.	307	41	209	61	309	333	219	319	63	65	203	67	303	31	51	45	69	81	211	331	311	335	71	953	73	201	301	
0	Lv Pittsburg	5:00	5:03	5:30	6:30	7:30	7:30	7:45	8:00	8:45	11:05	12:40	12:55	1:30	1:40	2:30	3:25	4:05	4:13	4:35	4:40	5:03	5:15	5:15	5:15	6:05	6:10	6:30	6:40
1	" Allegheny	5:05	5:08	5:35	6:45	7:35	7:35	7:50	8:05	8:50	11:10	12:40	12:55	1:30	1:40	2:30	3:25	4:05	4:13	4:35	4:40	5:03	5:15	5:15	6:05	6:10	6:30	6:40	
3	" Wood's Run		5.13		6.45	7.35	7.35	7.50	8.05	8.50	11.10	12.40	12.55	1.30	1.40	2.30	3.25	4.05	4.13	4.35	4.40	5.03	5.15	5.15	6.05	6.10	6.30	6.40	
5	" W. Bellevue									8.50	11.10	12.40	12.55	1.30	1.40	2.30	3.25	4.05	4.13	4.35	4.40	5.03	5.15	5.15	6.05	6.10	6.30		

RED RAVEN SPLITS—The Red Glare at the FAIR

THE PENNSYLVANIA LINES

WEST OF PITTSBURGH

Operated by the Pennsylvania Company.

(W. U. Tel. Co.) **TOLEDO DIVISION.** (Adams Ex.)

FROM MANSFIELD TO TOLEDO.

Mls.	CENTRAL TIME.	405	423	403
Lv Pittsburgh	PM	8.20	3.15	11.30
" Mansfield	AM	1.25	8.20	4.15
" Vernon	AM	1.50	8.40	4.34
" Tiro	AM	2.05	8.52	4.44
" New Washington	AM	2.20	9.05	4.54
" Carrothers	AM	2.30	9.15	5.02
" Bloomville	AM	2.45	9.27	5.13
" Rockaway	AM	2.55	9.37	5.23
" Tiffin	AM	3.10	9.47	5.33
" Linden	AM	3.25	9.57	5.43
" Bettsville	AM	3.33	10.07	5.52
" Burgoon	AM	3.39	10.11	5.56
" Millersville	AM	3.45	10.17	6.02
" Helena	AM	3.51	10.21	6.07
" Gibsonburg	AM	4.00	10.28	6.13
" Woodville	AM	4.12	10.38	6.23
" Latcha	AM	4.25	10.49	6.33
" Walbridge	AM	4.35	11.00	6.43
Ar Toledo	AM	4.55	11.15	7.00
Ar Detroit (Mich. Cent.)	AM	7.25		8.40

FROM TOLEDO TO MANSFIELD.

Mls.	CENTRAL TIME.	406	416	408
Lv Detroit (Mich. Cent.)	AM	7.05	1.15	9.20
" Toledo	PM	7.20		9.35
" Walbridge	PM	7.26		9.41
" Latcha	PM	7.41		10.00
" Woodville	PM	7.52	1.50	10.10
" Gibsonburg	PM	7.59		10.15
" Helena	PM	8.05		10.19
" Millersville	PM	8.13		10.26
" Burgoon	PM	8.17		10.30
" Bettsville	PM	8.22		10.34
" Linden	PM	8.40	2.20	10.52
" Rockaway	PM	8.55		11.07
" Bloomville	PM	9.02	2.38	11.15
" Carrothers	PM	9.15	2.50	11.27
" New Washington	PM	9.24	2.58	11.34
" Tiro	PM	9.35		11.47
" Vernon	PM	9.45		12.00
Ar Mansfield	PM	10.05	3.40	12.25
Ar Toledo	PM	10.30	3.30	12.55
Ar Pittsburgh	PM	5.30	8.30	

FROM SANDUSKY TO COLUMBUS.

Mls.	CENTRAL TIME.	441	443	445	463	465
Lv Sandusky	AM	6.20	1.45	6.00	6.00	6.30
" Weyers	AM	6.32		6.12		6.44
" Parkertown	AM	6.38		6.19		6.50
" Bellevue	AM	6.47	2.12	6.30		7.01
" Flat Rock	AM	6.53		6.37		7.08
" Frank	AM	6.59		6.43		7.15
" Omar	AM	7.07		6.50		7.24
" Attica Junction	AM	7.12		6.55		7.30
" Attica	AM	7.15	2.39	6.58		7.33
" Carrothers	AM	7.25	2.50	7.07		7.43
" Chatfield	AM	7.31		7.13		7.50
" Ridgeton	AM	7.38		7.21		8.00
" Brandywine	AM	7.42				8.04
" Bucyrus	AM	7.50	3.15	7.34	7.31	8.15
" Monnette	AM	8.06		7.48		8.29
" Tobias	AM	8.10		7.53		8.34
" Harvey	AM	8.15				8.40
" Marion	AM	8.25	3.45	8.07	8.03	8.50
" Lynn	AM	8.37				9.03
" Waldo	AM	8.42		8.24		9.08
" Norton	AM	8.45		8.27		9.11
" Troyton	AM	8.50				9.16
" Delaware	AM	9.03	4.20	8.45	8.40	9.29
" Gregory	AM	9.10				9.34
" Lewis Centre	AM	9.18		8.58		9.43
" Flint	AM	9.27				9.56
" Worthington	AM	9.33				
Ar Columbus	AM	9.50	5.00	9.30	9.25	10.15
Ar Dayton	AM		8.40			
Ar Cincinnati	AM	1.05				
Ar Indianapolis	AM	3.15	11.55			
Ar St. Louis	AM	9.40	7.22			

FROM COLUMBUS TO SANDUSKY.

Mls.	CENTRAL TIME.	440	442	444	460	462	464
Lv St. Louis	AM	8.15	11.35				11.35
" Indianapolis	AM	3.30	8.10				8.10
" Cincinnati	AM		1.15				2.00
" Dayton	AM	6.35					
" Columbus	AM	6.30	9.15	5.00	6.30	6.50	7.00
" East Columbus	AM						7.20
" Worthington	AM			5.19		7.10	7.25
" Flint	AM			5.24		7.25	7.35
" Lewis Centre	AM	6.58	9.47	5.34		7.25	7.35
" Gregory	AM			5.39		7.30	7.39
" Delaware	AM	7.12	10.03	5.50	7.15	7.40	7.50
" Troyton	AM			6.04		7.54	8.03
" Norton	AM	7.29		6.10		8.04	8.11
" Waldo	AM	7.32	10.25	6.14		8.10	8.17
" Lynn	AM			6.20		8.16	8.23
" Marion	AM	7.49	10.45	6.33	7.55	8.25	8.30
" Harvey	AM			6.41		8.35	8.40
" Tobias	AM	8.02		6.48		8.40	8.46
" Monnette	AM	8.06	11.04	6.50		8.45	8.51
" Bucyrus	AM	8.23	11.20	7.05	8.30	9.00	9.05
" Brandywine	AM			7.09			
" Ridgeton	AM	8.36		7.18		9.13	9.18
" Chatfield	AM	8.45	11.39	7.26		9.21	9.26
" Carrothers	AM	8.55	11.45	7.33		9.27	9.33
" Attica	AM	9.05	11.55	7.43		9.37	9.43
" Attica Junction	AM	9.08		7.46		9.40	9.46
" Omar	AM	9.13		7.51		9.45	9.51
" Frank	AM	9.21		7.59		9.53	10.00
" Flat Rock	AM	9.27		8.05		9.59	10.07
" Bellevue	AM	9.33	12.23	8.12		10.05	10.15
" Parkertown	AM	9.41		8.22		10.15	10.25
" Weyers	AM	9.46		8.26		10.20	10.29
Ar Sandusky	AM	10.00	12.50	8.40	9.55	10.35	10.45

FROM MANSFIELD TO COSHOCTON AND NEWCOMERSTOWN.

Mls.	CENTRAL TIME.	432	436
Lv Mansfield	AM	6.10	12.40
" South Loudonville	AM	7.05	1.07
" Spellacy	AM	7.20	
" Edlum	AM	7.46	1.28
" Brink Haven	AM	8.10	1.36
" Cavallo	AM	8.27	1.46
" Walhonding	AM	8.57	2.00
" Mohawk	AM	9.17	2.09
" Warsaw Junction	AM	9.37	2.15
Ar Coshocton	AM	10.20	2.35
" West Lafayette	AM		2.48
" Isleta	AM		2.54
" Newcomerstown	AM	10.53	3.00
" Cambridge	AM		3.53
Ar Marietta	AM		6.20

FROM NEWCOMERSTOWN AND COSHOCTON TO MANSFIELD.

Mls.	CENTRAL TIME.	459	431
Lv Marietta	AM	6.00	
" Cambridge	AM	8.22	
" Newcomerstown	AM	9.20	
" Isleta	AM	9.24	
" West Lafayette	AM	9.30	
" Coshocton	AM	9.45	1.55
" Warsaw Junction	AM	10.05	2.38
" Mohawk	AM	10.11	2.51
" Walhonding	AM	10.20	3.12
" Cavallo	AM	10.34	3.12
" Brink Haven	AM	10.44	3.39
" Edlum	AM	10.52	4.01
" Spellacy	AM	10.52	4.25
" South Loudonville	AM	11.13	4.47
Ar Mansfield	AM	11.45	5.05

* Daily. † Daily except Sunday. § Sunday only. ‡ Stops on signal.

VISIT AGRICULTURAL BUILDING, ST. LOUIS—and see The Red Glare at the FAIR

GALENA OILS are in exclusive use upon one continuous line from the City of Mexico to New York

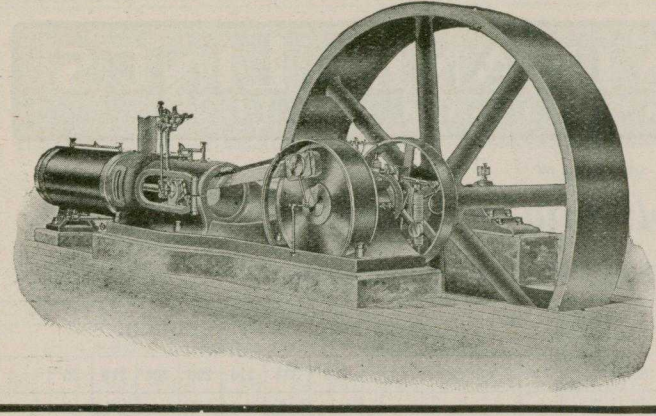

The Buckeye Engine

HAS NO EQUAL FOR
Economy, Regulation and Durability

IN HORSE POWER FROM 20 TO 8000

Largest Line of Engine Patterns in the World

Horizontal, Vertical and Horizontal-Vertical;
Simple, Tandem and Cross Compound; Condensing and Non-Condensing; Low, Medium and High Speeds.

ADAPTED TO ALL CLASSES OF WORK

BUCKEYE ENGINE CO. SALEM, OHIO U. S. A.

Marriage is a hitching post. Before tying up secure a policy in the

PENN MUTUAL LIFE

163 921-3-5 Chestnut St., Philadelphia.

ESTERBROOK'S STEEL PENS

The Most Popular In Use

Two Hundred Varieties to suit all Writers

THE ESTERBROOK STEEL PEN MFG. CO.

Works, Camden, N. J. Medals of Award Wherever Exhibited
New York House, 26 John St. 163

"Pintsch Light"

In use on 130,000 Cars, 6,000 Locomotives and 1,700 Buoys throughout the world.

STEAM HEAT

By the Jacket System of Hot Water Circulation. Direct Steam and Direct Regulating Systems. All Types of Steam Couplers.

THE SAFETY CAR HEATING & LIGHTING CO.
160 BROADWAY, NEW YORK 169

URBANA WINE COMPANY.

SPECIAL DRY

GOLD SEAL CHAMPAGNE

BRUT.

FOR SALE BY ALL LEADING WINE DEALERS AND GROCERS ADDRESS THE COMPANY . . .

URBANA, NEW YORK

John J. Cone A. W. Fiero Robert W. Hunt Jas. C. Halsted D. W. McNaughton

ROBERT W. HUNT & CO.

BUREAU OF INSPECTION, TESTS AND CONSULTATION 163

Inspection of Rails and Fastenings, Cars, Locomotives, Pipe, etc., Bridges, Buildings and other Structures. Chemical and Physical Laboratories. Reports and Estimates on Properties and Processes.

ADJUSTABLE PIN

OUR CORNER CLAMP MADE THE

"ACME"

much superior to any other stretcher. does not weaken the bars; is of ample length, very practical and a great improvement. Don't fail to examine it. At your dealers, or

ACME MANUFACTURING CO., ALLECHENY, PA. 162

COLUMBUS Gasoline Engines

COLUMBUS MACHINE CO. COLUMBUS, OHIO. 167

Established 1842 PITTSBURGH IRON AND WIRE WORKS

TAYLOR & DEAN

Manufacturers of

ORNAMENTAL IRON AND WIRE WORK

Artistic Grill Work in Iron and Brass, Fire Escapes, Automatic Elevator Gates, Automatic Fire Extinguishers, Wrought Iron Fencing, Locomotive Netting.

205 Market Street, PITTSBURGH, PA. 163

OFFICE OUTFITTERS

COMMERCIAL STATIONERS
DESKS, CHAIRS, TABLES
Sectional Book Cases and Cabinets
Everything for an Office in One Store

BAKER OFFICE FURNITURE CO.
815-817 Liberty Ave., Pittsburgh, Pa. 163

GALENA OILS are entirely free from Gum, therefore are not affected by Dust and Sand as are other oils

VISIT AGRICULTURAL BUILDING, ST. LOUIS - and see The Red Glare at the FAIR
Galena Oils and Sibley's Perfection Valve and Signal Oils ARE USED ON NINETEEN-TWENTIETHS OF THE TOTAL RAILWAY MILEAGE OF THE UNITED STATES, CANADA AND MEXICO, AND THEIR USE IS BEING CONSIDERED BY LEADING RAILWAYS OF OTHER COUNTRIES

RED RAVEN SPLITS - The Red Glare at the FAIR

THE PENNSYLVANIA LINES

WEST OF PITTSBURGH

OPERATED BY
The Pennsylvania Company.
ERIE AND PITTSBURGH DIVISION. (Adams Ex.)
(W. U. Tel. Co.)

FROM PITTSBURGH TO ERIE.								FROM ERIE TO PITTSBURGH.									
Mls.	CENTRAL TIME.	209	219	203	211	201	217	35	Mls.	CENTRAL TIME.	222	234	210	256	206	216	36
0	Lv Pittsburgh	* 6.30	† 7.45	‡ 12.35	§ 4.30	¶ 10.40		* 8.20	0	Lv Erie	† 6.00	‡ 1.15	§ 3.35	¶ 1.35	‡ 3.55	§ 4.15	¶ 8.25
1	" Allegheny	6.35	7.50	12.40	4.35	10.45		8.25	15	" Girard	6.20	1.35	3.55	1.53	4.15		
12	" Sewickley			12.58					25	" Albion	6.39	1.53	4.15	2.05	4.27		
25	" Rochester	7.11	8.25	1.18	5.14	11.25		9.02	32	" Springboro	6.50	2.05	4.27	2.12	4.33		
28	" New Brighton			1.24	5.19	11.30			35	" Conneautville	6.56	2.12	4.33	2.20	4.40		
29	" Kenwood					11.33			38	" Summit	7.03	2.20	4.40	2.27	4.48		
30	" Beaver Falls	7.24	8.39	1.31	5.26	11.36		9.16	42	" Linesville	7.10	2.27	4.48	2.35	4.55		
35	" Homewood	7.35	8.50			11.45			46	" Espyville	7.17	2.35	4.55	2.43	5.01		
37	" Hoytdale			1.44					50	" Westford	7.23	2.43	5.01	2.55	5.13		
41	" Wampum	7.45	9.00	1.50	5.42	11.54			56	Ar { Jamestown }	7.35	2.55	5.13	3.05	5.23		
44	" Moravia		9.05						62	Lv { Greenville }	* 5.40	7.35	10.25	3.08	5.27		
47	" Mahoningtown	8.05	9.15	2.05	5.55	12.05	† 4.55		64	" Shenango	5.50	7.45	10.35	3.15	5.35		
50	" New Castle	8.10	9.20	2.10	6.00	12.10	5.00		68	" Transfer	5.54	7.49	10.39	3.08	5.27		
61	" Pulaski	8.28	9.37	2.25	6.17		5.15		70	" Clarksville	6.02	7.57	10.48	3.15	5.35		
65	" West Middlesex	8.37	9.46	2.34	6.26		5.22		73	" Sharpville	6.05	10.52					
68	" Wheatland	8.41	9.51		6.31		5.27		77	" Sharon	6.13	8.07	10.58	3.25	5.45		
69	" South Sharon	8.43	9.54		2.41	6.34	5.30		78	" South Sharon	6.20	8.15	11.05	3.35	5.53		
70	" Sharon	8.50	9.58		2.50	6.43	5.35		79	" Wheatland	6.23	8.17	11.08	3.40	5.55		
74	" Sharpville	8.58	10.05	2.58	6.53		5.45		82	" West Middlesex	6.32	8.24	11.20	3.48	5.62		
77	" Clarksville		10.10		6.57				88	" Pulaski	6.38	8.30	11.29	3.56	5.68		
79	" Transfer	9.10	10.17	3.15	7.05		6.02		97	" New Castle	7.00	8.45	11.45	4.15	6.25		
83	" Shenango	9.18	10.27	3.23	7.13		6.10		100	" Mahoningtown	7.05	8.55	11.50	4.20	6.35		
85	" Greenville	9.25	10.35	3.27	7.18		6.15		103	" Moravia				4.31	6.40		
91	Ar { Jamestown }	9.40	10.45	3.40	7.30		6.30		106	" Wampum	7.15		12.05	4.31	6.52		
97	Lv { Westford }	9.50			7.42				110	" Hoytdale			12.11				
101	" Espyville	9.55			7.48				114	" Homewood		9.23		4.45	6.52		
105	" Linesville	10.05			7.57				118	" Beaver Falls	7.31	9.32	12.22	4.54	7.17	* 5.30	
109	" Summit	10.12			8.05				119	" Kenwood				4.54	7.17		
112	" Conneautville	10.18			8.13				122	" New Brighton	7.37	9.40		5.02	7.29	5.35	
115	" Springboro	11.0.23			8.20				132	" Rochester	7.42	9.46	12.33	5.02	7.29	5.42	
123	" Albion	10.35			8.32				135	" Sewickley				5.02	7.29	5.42	
132	" Girard	10.58			8.53				146	Ar { Allegheny }	8.20	10.26	1.13	5.43	8.14	6.25	
147	Ar { Erie }	11.20			9.15				147	Ar { Pittsburgh }	8.25	10.35	1.20	5.50	8.20	6.30	

NEW CASTLE BRANCH.

FROM PITTSBURGH TO OIL CITY.					FROM OIL CITY TO PITTSBURGH.				
Mls.	CENTRAL TIME.	219	211		Mls.	CENTRAL TIME.	234	216	
Lv	Pittsburgh	† 7.45	* 4.30		0	Lv Oil City	† 5.40	† 3.40	
	" Mahoningtown	9.15	† 6.00		9	" Franklin	6.08	4.06	
0	" New Castle	9.25	6.15		18	" Polk	6.24	4.23	
8	" Wilmington Jct	9.43	6.28		23	" Raymilton	6.31	4.31	
9	" Neshannock Falls	† 9.46	6.31		29	" Sandy Lake	6.43	4.41	
12	" Volant	† 9.54	6.37		30	Ar { Stoneboro }	6.48	4.45	
15	" Leesburg	9.59	6.45		38	Lv { Jackson Centre }	7.05	4.50	
21	" Mercer	10.15	7.00		43	" Houston Jct	7.26	5.08	
22	" Houston Jct	10.17	7.02		44	" Mercer	7.33	5.15	
27	" Jackson Centre	† 10.25	7.10		50	" Leesburg	7.40	5.20	
35	Ar { Stoneboro }	10.45	7.30		53	" Volant	7.57	5.32	
36	" Sandy Lake	10.48	7.38		56	" Neshannock Falls	8.10	5.43	
42	" Raymilton	10.58	7.48		57	" Wilmington Jct	8.15	5.47	
47	" Polk	11.05	7.57		65	Ar { New Castle }	8.35	6.08	
56	" Franklin	11.23	8.13		68	" Mahoningtown	8.45	6.20	
65	Ar { Oil City }	† 11.50	† 8.40		115	Ar { Pittsburgh }	† 10.35	† 8.20	

WOLF CREEK BRANCH.

FROM LEESBURG TO REDMOND.					FROM REDMOND TO LEESBURG.				
Mls.	CENTRAL TIME.	219	211		Mls.	CENTRAL TIME.	234	216	
0	Lv Leesburg	† 10.05	† 6.45		0	Lv Redmond	† 7.00	† 4.35	
5	" Brent	10.21	7.01		1	" Armstrong	7.05	4.40	
11	" Courtneys Mill	10.42	7.22		2	" Heath	7.09	4.44	
12	" Heath	10.46	7.26		3	" Courtneys Mill	7.13	4.48	
13	" Armstrong	10.50	7.30		8	" Brent	7.30	5.05	
14	Ar Redmond	10.55	7.35		14	Ar Leesburg	7.45	5.20	

* Runs daily. † Daily except Sunday. ‡ Sunday only. § Stops to receive or discharge passengers to or from E. & A. Division points. ¶ Stops on signal. h Stops to let off passengers. j Flag stop for passengers for Rochester and points beyond. m Flag stop for passengers for Alliance and points beyond. p Stops on Sunday. u Stops on signal to receive or discharge passengers for or from points west of Leetsdale.

THE PENNSYLVANIA LINES

WEST OF PITTSBURGH

OPERATED BY
The Pennsylvania Company.
PITTSBURGH, YOUNGSTOWN AND ASHTABULA DIVISION. (Adams Ex.)
(W. U. Tel. Co.)

FROM PITTSBURGH TO ASHTABULA.						FROM ASHTABULA TO PITTSBURGH.								
Mls.	CENTRAL TIME.	209	203	211	241	35	Mls.	CENTRAL TIME.	234	216	36	256	224	232-210
0	Lv Pittsburgh	* 6.30	† 12.35	* 4.30		* 8.20	0	Lv Ashtabula	† 6.00	‡ 3.35	§ 1.40			
1	" Allegheny	6.35	12.40	4.35		8.25	7	" Austintown	6.13	3.55	1.58			
12	" Sewickley						11	" Eggleville	6.20	4.05	2.07			
25	" Rochester	7.11	1.18	5.14		9.02	15	" Rock Creek	6.26	4.15	2.13			
28	" New Brighton			1.24	5.19		19	" Rome	6.33	4.25	2.21			
30	" Beaver Falls	7.24	1.31	5.26		9.16	20	" New Lyme	6.35	4.28	2.23			
35	" Homewood	7.35					24	" East Orwell	6.43	4.37	2.30			
38	" Hoytdale		1.44				29	" North Bloomfield	6.53	4.47	2.40			
41	" Wampum	7.45	1.50	5.42		9.35	32	" Oakfield	6.59	4.52	2.45			
44	" Moravia						34	" Bristolville	7.05	4.58	2.50			
48	" Mahoningtown	8.05	2.05	6.00	* 7.10		45	" Warren	7.25	5.20	3.10			
50	" Coverts		2.13				50	Ar { Niles }	7.40	5.30	3.25	* 6.20	* 10.35	
52	" Edenburg	8.14	2.17	6.12	7.18		54	" Girard	7.50	5.39	3.33		† 10.45	
54	" Hillsville	8.18	2.23	6.15	7.23		57	" Brier Hill					† 10.52	
57	" Lowellville	8.25	2.28	6.22	7.26	10.05	59	" Youngstown	8.05	5.50	4.20	3.43	6.45	11.05
60	" Struthers	8.32	2.34	6.30	7.35	10.10	64	" Struthers	8.16	6.02	4.20	3.52		11.17
65	" Youngstown	8.45	2.50	6.45	7.50	10.20	67	" Lowellville	8.20	6.08		3.57		11.24
67	" Brier Hill		2.57				70	" Hillsville	8.28	6.12		4.01		11.29
70	" Girard	† 8.56	3.04	7.00	7.58		73	" Edenburg	8.33	6.19		4.06		11.33
75	Ar { Niles }	9.05	3.17	7.12	8.08	10.37	75	" Coverts						11.35
80	" Warren	9.15	3.27				77	" Mahoningtown	8.55	6.35	4.20	7.25	† 11.50	
91	" Bristolville	9.37	3.47				81	" Moravia		6.40				
92	" Oakfield	9.40	3.50				84	" Wampum		6.52	5.05	4.31	Ar	12.05
96	" North Bloomfield	9.48	3.55				87	" Hoytdale						12.11
101	" East Orwell	9.58	4.03				90	" Homewood	9.23			4.45		
105	" New Lyme	10.07	4.08				94	" Beaver Falls	9.32	7.17	5.30	4.54		12.22
106	" Rome	10.10	4.10				96	" New Brighton	9.40	7.22	5.35			
109	" Rock Creek	10.18</												

The Pittsburgh Visible Typewriter is so simple and so easy to operate that anyone can acquire speed and facility with it in a few hours. As your work is always in sight it is as writing with a pen. WRITE FOR CATALOGUE. 208 WOOD ST., PITTSBURGH, PA.

See Exhibit, World's Fair, St. Louis; Block 23, Liberal Arts Building.

THE PENNSYLVANIA LINES WEST OF PITTSBURGH

OPERATED BY
The Pennsylvania Company.
(W. U. Tel. Co.) CLEVELAND AND PITTSBURGH DIVISION. (Adams Ex.)

FROM PITTSBURGH TO CLEVELAND.										FROM CLEVELAND TO PITTSBURGH.												
Mis.	CENTRAL TIME.	343	307	319	303	311	301	309	331	335	Mis.	CENTRAL TIME.	300	310	304	316	302	342	502	538	528	
0	Lv Pittsburgh	AM 15.00	AM 15.00	AM 15.00	PM 12.25	PM 12.25	PM 12.25	PM 12.25	PM 12.25	PM 12.25	0	Lv Cleveland	AM 7.00	AM 8.00	AM 11.40	AM 11.30	AM 11.30	AM 11.30	AM 11.30	AM 12.05	AM 12.05	AM 12.05
1	" Allegheny	PM 3.20	PM 3.20	PM 3.20	PM 8.05	PM 8.05	PM 8.05	PM 8.05	PM 8.05	PM 8.05	1	" Euclid Avenue	PM 7.10	PM 8.10	PM 11.50	PM 11.40	PM 11.40	PM 11.40	PM 11.40	PM 12.15	PM 12.15	PM 12.15
12	" Sewickley	PM 5.23	PM 5.23	PM 5.23	PM 11.05	PM 11.05	PM 11.05	PM 11.05	PM 11.05	PM 11.05	3	" Woodland Ave.	PM 7.15	PM 8.15	PM 11.55	PM 11.45	PM 11.45	PM 11.45	PM 12.20	PM 12.20	PM 12.20	
26	" Rochester	PM 5.50	PM 5.50	PM 5.50	PM 11.55	PM 11.55	PM 11.55	PM 11.55	PM 11.55	PM 11.55	5	" Newburgh	PM 7.23	PM 8.23	PM 12.05	PM 11.55	PM 11.55	PM 11.55	PM 12.28	PM 12.28	PM 12.28	
27	" Beaver	PM 6.13	PM 6.13	PM 6.13	PM 12.01	PM 12.01	PM 12.01	PM 12.01	PM 12.01	PM 12.01	14	" Bedford	PM 7.34	PM 8.34	PM 12.17	PM 12.07	PM 12.07	PM 12.07	PM 12.39	PM 12.39	PM 12.39	
34	" Industry	PM 6.13	PM 6.13	PM 6.13	PM 12.17	PM 12.17	PM 12.17	PM 12.17	PM 12.17	PM 12.17	20	" Macedonia	PM 7.47	PM 8.47	PM 12.31	PM 12.21	PM 12.21	PM 12.21	PM 12.55	PM 12.55	PM 12.55	
44	" Smiths Ferry	PM 6.22	PM 6.22	PM 6.22	PM 12.39	PM 12.39	PM 12.39	PM 12.39	PM 12.39	PM 12.39	26	" Hudson	PM 8.00	PM 9.00	PM 12.38	PM 12.28	PM 12.28	PM 12.28	PM 1.05	PM 1.05	PM 1.05	
44	" East Liverpool	PM 6.30	PM 6.30	PM 6.30	PM 12.50	PM 12.50	PM 12.50	PM 12.50	PM 12.50	PM 12.50	32	" Earlville	PM 8.11	PM 9.11	PM 12.44	PM 12.34	PM 12.34	PM 12.34	PM 1.10	PM 1.10	PM 1.10	
48	" Wellsville	PM 6.50	PM 6.50	PM 6.50	PM 1.00	PM 1.00	PM 1.00	PM 1.00	PM 1.00	PM 1.00	35	" Brady's Lake	PM 8.13	PM 9.13	PM 12.47	PM 12.37	PM 12.37	PM 12.37	PM 1.15	PM 1.15	PM 1.15	
49	" Wellsville Shop	PM 7.10	PM 7.10	PM 7.10	PM 1.10	PM 1.10	PM 1.10	PM 1.10	PM 1.10	PM 1.10	38	" Ravenna	PM 8.25	PM 9.25	PM 1.00	PM 1.00	PM 1.00	PM 1.00	PM 1.20	PM 1.20	PM 1.20	
51	" Yellow Creek	PM 7.15	PM 7.15	PM 7.15	PM 1.23	PM 1.23	PM 1.23	PM 1.23	PM 1.23	PM 1.23	42	" Rootstown	PM 8.30	PM 9.30	PM 1.05	PM 1.05	PM 1.05	PM 1.05	PM 1.25	PM 1.25	PM 1.25	
55	" Hammondsville	PM 7.15	PM 7.15	PM 7.15	PM 1.40	PM 1.40	PM 1.40	PM 1.40	PM 1.40	PM 1.40	48	" Atwater	PM 8.38	PM 9.38	PM 1.12	PM 1.12	PM 1.12	PM 1.12	PM 1.30	PM 1.30	PM 1.30	
56	" Irondale	PM 7.17	PM 7.17	PM 7.17	PM 1.53	PM 1.53	PM 1.53	PM 1.53	PM 1.53	PM 1.53	52	" Limaville	PM 8.48	PM 9.48	PM 1.21	PM 1.21	PM 1.21	PM 1.21	PM 1.35	PM 1.35	PM 1.35	
63	" Salineville	PM 7.40	PM 7.40	PM 7.40	PM 2.03	PM 2.03	PM 2.03	PM 2.03	PM 2.03	PM 2.03	57	" Alliance	PM 9.00	PM 10.00	PM 1.27	PM 1.27	PM 1.27	PM 1.27	PM 1.40	PM 1.40	PM 1.40	
69	" Summitville	PM 7.55	PM 7.55	PM 7.55	PM 2.15	PM 2.15	PM 2.15	PM 2.15	PM 2.15	PM 2.15	63	" Homeworth	PM 9.26	PM 10.26	PM 1.31	PM 1.31	PM 1.31	PM 1.31	PM 1.45	PM 1.45	PM 1.45	
70	" Millport	PM 8.00	PM 8.00	PM 8.00	PM 2.25	PM 2.25	PM 2.25	PM 2.25	PM 2.25	PM 2.25	66	" Moultrie	PM 9.35	PM 10.35	PM 1.35	PM 1.35	PM 1.35	PM 1.35	PM 1.50	PM 1.50	PM 1.50	
75	" Kensington	PM 8.05	PM 8.05	PM 8.05	PM 2.40	PM 2.40	PM 2.40	PM 2.40	PM 2.40	PM 2.40	69	" Bayard	PM 9.43	PM 10.43	PM 1.40	PM 1.40	PM 1.40	PM 1.40	PM 1.55	PM 1.55	PM 1.55	
80	" East Rochester	PM 8.13	PM 8.13	PM 8.13	PM 2.55	PM 2.55	PM 2.55	PM 2.55	PM 2.55	PM 2.55	71	" East Rochester	PM 9.47	PM 10.47	PM 1.43	PM 1.43	PM 1.43	PM 1.43	PM 2.00	PM 2.00	PM 2.00	
81	" Bayard	PM 8.25	PM 8.25	PM 8.25	PM 3.10	PM 3.10	PM 3.10	PM 3.10	PM 3.10	PM 3.10	75	" Kensington	PM 10.03	PM 11.03	PM 1.47	PM 1.47	PM 1.47	PM 1.47	PM 2.10	PM 2.10	PM 2.10	
84	" Moultrie	PM 8.30	PM 8.30	PM 8.30	PM 3.25	PM 3.25	PM 3.25	PM 3.25	PM 3.25	PM 3.25	80	" Millport	PM 10.10	PM 11.10	PM 1.50	PM 1.50	PM 1.50	PM 1.50	PM 2.15	PM 2.15	PM 2.15	
87	" Homeworth	PM 8.40	PM 8.40	PM 8.40	PM 3.40	PM 3.40	PM 3.40	PM 3.40	PM 3.40	PM 3.40	81	" Summitville	PM 10.18	PM 11.18	PM 1.53	PM 1.53	PM 1.53	PM 1.53	PM 2.20	PM 2.20	PM 2.20	
93	" Alliance	PM 8.45	PM 8.45	PM 8.45	PM 3.55	PM 3.55	PM 3.55	PM 3.55	PM 3.55	PM 3.55	87	" Salineville	PM 10.28	PM 11.28	PM 1.57	PM 1.57	PM 1.57	PM 1.57	PM 2.25	PM 2.25	PM 2.25	
98	" Limaville	PM 8.45	PM 8.45	PM 8.45	PM 4.10	PM 4.10	PM 4.10	PM 4.10	PM 4.10	PM 4.10	94	" Irondale	PM 10.43	PM 11.43	PM 2.00	PM 2.00	PM 2.00	PM 2.00	PM 2.30	PM 2.30	PM 2.30	
101	" Atwater	PM 8.52	PM 8.52	PM 8.52	PM 4.25	PM 4.25	PM 4.25	PM 4.25	PM 4.25	PM 4.25	95	" Hammondsville	PM 10.50	PM 11.50	PM 2.03	PM 2.03	PM 2.03	PM 2.03	PM 2.35	PM 2.35	PM 2.35	
108	" Rootstown	PM 9.06	PM 9.06	PM 9.06	PM 4.40	PM 4.40	PM 4.40	PM 4.40	PM 4.40	PM 4.40	99	" Yellow Creek	PM 11.00	PM 12.00	PM 2.07	PM 2.07	PM 2.07	PM 2.07	PM 2.40	PM 2.40	PM 2.40	
112	" Ravenna	PM 9.15	PM 9.15	PM 9.15	PM 4.55	PM 4.55	PM 4.55	PM 4.55	PM 4.55	PM 4.55	100	" Wellsville Shop	PM 11.05	PM 12.05	PM 2.10	PM 2.10	PM 2.10	PM 2.10	PM 2.45	PM 2.45	PM 2.45	
115	" Brady's Lake	PM 9.23	PM 9.23	PM 9.23	PM 5.10	PM 5.10	PM 5.10	PM 5.10	PM 5.10	PM 5.10	102	" Wellsville	PM 11.10	PM 12.10	PM 2.13	PM 2.13	PM 2.13	PM 2.13	PM 2.50	PM 2.50	PM 2.50	
118	" Earlville	PM 9.30	PM 9.30	PM 9.30	PM 5.25	PM 5.25	PM 5.25	PM 5.25	PM 5.25	PM 5.25	107	" East Liverpool	PM 11.20	PM 12.20	PM 2.16	PM 2.16	PM 2.16	PM 2.16	PM 2.55	PM 2.55	PM 2.55	
124	" Hudson	PM 9.35	PM 9.35	PM 9.35	PM 5.40	PM 5.40	PM 5.40	PM 5.40	PM 5.40	PM 5.40	112	" Smiths Ferry	PM 11.27	PM 12.27	PM 2.19	PM 2.19	PM 2.19	PM 2.19	PM 2.60	PM 2.60	PM 2.60	
130	" Macedonia	PM 9.40	PM 9.40	PM 9.40	PM 5.55	PM 5.55	PM 5.55	PM 5.55	PM 5.55	PM 5.55	116	" Industry	PM 11.37	PM 12.37	PM 2.22	PM 2.22	PM 2.22	PM 2.22	PM 2.65	PM 2.65	PM 2.65	
136	" Bedford	PM 9.45	PM 9.45	PM 9.45	PM 6.10	PM 6.10	PM 6.10	PM 6.10	PM 6.10	PM 6.10	123	" Beaver	PM 11.45	PM 12.45	PM 2.25	PM 2.25	PM 2.25	PM 2.25	PM 2.70	PM 2.70	PM 2.70	
142	" Newburgh	PM 9.50	PM 9.50	PM 9.50	PM 6.25	PM 6.25	PM 6.25	PM 6.25	PM 6.25	PM 6.25	124	" Rochester	PM 11.57	PM 12.57	PM 2.28	PM 2.28	PM 2.28	PM 2.28	PM 2.75	PM 2.75	PM 2.75	
145	" Woodland Ave.	PM 9.55	PM 9.55	PM 9.55	PM 6.40	PM 6.40	PM 6.40	PM 6.40	PM 6.40	PM 6.40	137	" Sewickley	PM 12.05	PM 13.05	PM 2.31	PM 2.31	PM 2.31	PM 2.31	PM 2.80	PM 2.80	PM 2.80	
147	" Euclid Avenue	PM 10.00	PM 10.00	PM 10.00	PM 6.55	PM 6.55	PM 6.55	PM 6.55	PM 6.55	PM 6.55	149	" Allegheny	PM 12.15	PM 13.15	PM 2.34	PM 2.34	PM 2.34	PM 2.34	PM 2.85	PM 2.85	PM 2.85	
150	" Cleveland	PM 10.05	PM 10.05	PM 10.05	PM 7.10	PM 7.10	PM 7.10	PM 7.10	PM 7.10	PM 7.10	150	" Ar Pittsburgh	PM 12.25	PM 13.25	PM 2.37	PM 2.37	PM 2.37	PM 2.37	PM 2.90	PM 2.90	PM 2.90	

FROM PITTSBURGH TO BELLAIRE.										FROM BELLAIRE TO PITTSBURGH.									
Mis.	CENTRAL TIME.	307	303	331	341	309	333	335		Mis.	CENTRAL TIME.	340	300	306	304	344	332	334	
0	Lv Pittsburgh	AM 15.00	AM 15.00	AM 15.00	AM 15.00	AM 15.00	AM 15.00	AM 15.00		0	Lv Bellaire	AM 4.30	AM 4.30	AM 4.30	AM 4.30	AM 4.30	AM 4.30	AM 4.30	
1	" Allegheny	PM 3.20	PM 3.20	PM 3.20	PM 3.20	PM 3.20	PM 3.20	PM 3.20		4	" Bridgeport	PM 4.38	PM 4.38	PM 4.38	PM 4.38	PM 4.38	PM 4.38	PM 4.38	
25	" Rochester	PM 5.50	PM 5.50	PM 5.50	PM 5.50	PM 5.50	PM 5.50	PM 5.50		6	" Martins Ferry	PM 4.45	PM 4.45	PM 4.45	PM 4.45	PM 4.45	PM 4.45	PM 4.45	
26	" West Bridgewater	PM 5.51	PM 5.51	PM 5.51	PM 5.51	PM 5.51	PM 5.51	PM 5.51		11	" Yorkville	PM 4.55	PM 4.55	PM 4.55	PM 4.55	PM 4.55	PM 4.55	PM 4.55	
27	" Beaver	PM 5.56	PM 5.56	PM 5.56	PM 5.56	PM 5.56	PM 5.56	PM 5.56		12	" Tiltonville	PM 4.56	PM 4.56	PM 4.56	PM 4.56	PM 4.56	PM 4.56	PM 4.56	
29	" Vanport	PM 6.01	PM 6.01	PM 6.01	PM 6.01	PM 6.01	PM 6.01	PM 6.01		13	" Portland	PM 5.00	PM 5.00	PM 5.00	PM 5.00	PM 5.00	PM 5.00	PM 5.00	
34	" Industry	PM 6.13	PM 6.13	PM 6.13	PM 6.13	PM 6.13	PM 6.13	PM 6.13		15	" Rush Run	PM 5.08	PM 5.08	PM 5.08	PM 5.08	PM 5.08	PM 5.08	PM 5.08	
40	" Smiths Ferry	PM 6.22	PM 6.22	PM 6.22	PM 6.22	PM 6.22	PM 6.22	PM 6.22		20	" Brilliant	PM 5.16	PM 5.16	PM 5.16	PM 5.16	PM 5.16	PM 5.16	PM 5.16	
44	" East Liverpool	PM 6.30	PM 6.30	PM 6.30	PM 6.30	PM 6.30	PM 6.30	PM 6.30		24	" Mingo Junction	PM 5.25	PM 5.25	PM 5.25	PM 5.25	PM 5.25	PM 5.25	PM 5.25	
48	" Wellsville	PM 6.50	PM 6.50	PM 6.50	PM 6.50	PM 6.50	PM 6.50	PM 6.50		26	" Ar Steubenville	PM 5.33	PM 5.33	PM 5.33	PM 5.33	PM 5.33	PM 5.33	PM 5.33	
49	" Wellsville Shop	PM 7.10	PM 7.10	PM 7.10	PM 7.10	PM 7.10	PM 7.10	PM 7.10		35	" Toronto	PM 5.33	PM 5.33	PM 5.33	PM 5.33	PM 5.33	PM 5.33	PM 5.33	
51	" Yellow Creek	PM																	

Shepherd Engines

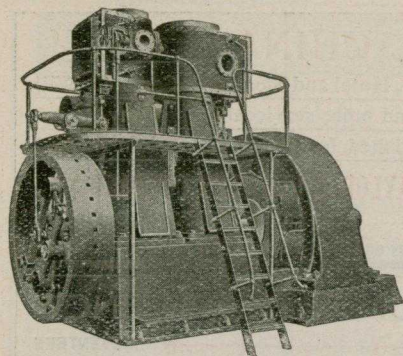

See them in the Power House, Philippine Exhibit World's Fair, St. Louis

Shepherd Engineering Co. FRANKLIN, PA.

Offices BOSTON, NEW YORK PHILADELPHIA, PITTSBURG and CHICAGO

The Johnston Glass Co. Hartford City INDIANA



MANUFACTURERS OF **WINDOW GLASS**

Ground and Chipped Glass

For Coaches, Cars, Pictures, Fine Residences, Office Buildings, Etc., Etc.

LONG DISTANCE TELEPHONE DIRECT WESTERN UNION WIRES

R. P. BURGAN, PRES. AND GEN. MGR. GEO. M. HOSACK, VICE-PRES. J. T. M. STONEROD, SEC. AND TRES.

CARNEGIE COAL COMPANY (INCORPORATED)

MINERS AND SHIPPERS OF **PITTSBURGH-PANHANDLE COAL**

BEST COAL FOR STEAM AND DOMESTIC USES

MINES AT CARNEGIE, Allegheny County; daily production, 1,200 tons. PRIMROSE, Washington County; daily production, 1,500 tons.

ELECTRIC EQUIPMENT

MAIN LINE P. C. C. & ST. L. RY. GENERAL OFFICES **CARNEGIE, PA.**

Bell Telephone No. 70, Carnegie, Pa.; No. 25, McDonald, Pa.

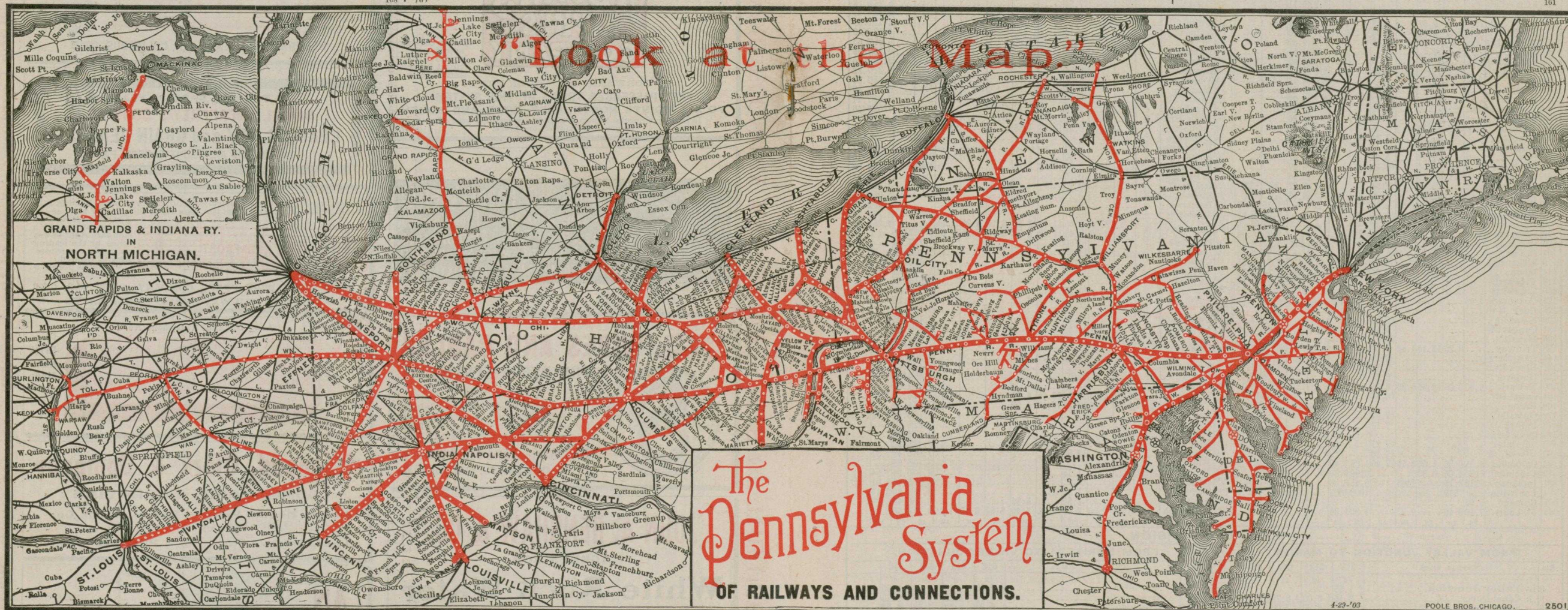

The Pennsylvania System OF RAILWAYS AND CONNECTIONS.

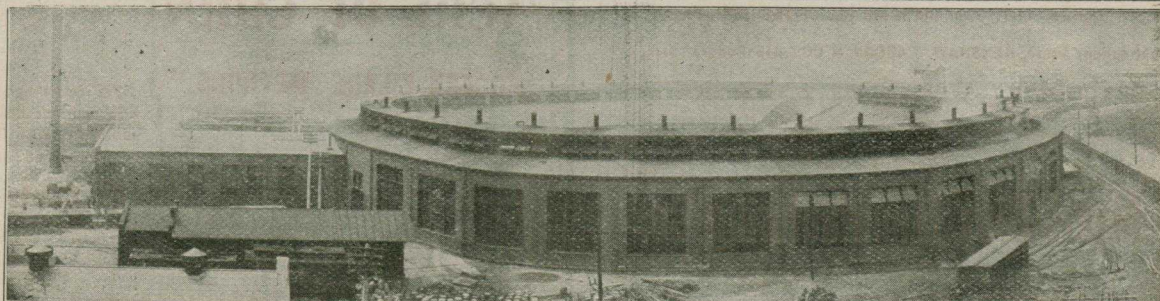

CHARLES J. CLOSE, General Contractor Engineering and Constructing Railroad Work a Specialty 403, 404, 405 Harrison Building, COLUMBUS, OHIO

New Engine House Pennsylvania Lines Thomas Rodd, Chief Engineer Geo. H. Burgess, Assistant Engineer R. Trimble, Principal Ass't Engineer A. C. Ailes, Engineer in charge of work

Two Things That Always Go Together—

A Time-table and an

ELGIN WATCH

"Timemakers and Timekeepers," a joint history of the locomotive and the watch, sent free.

ELGIN NATIONAL WATCH CO., ELGIN, ILL.

PUMPS HAND, WIND MILL AND SPRAY PUMPS, HYDRAULIC RAMS, ETC.

Triplex and Deep Well Power Pumps

FOR Waterworks, Mine Pumping, Boiler Feeding, Hydraulic Elevators, Irrigating, Etc. For Operation by Electric Motor, Gas Engine or other Power.

THE DEMING CO. - Salem, Ohio

EAST-CENTRAL AGENCIES: HENION & HUBBELL, Chicago. KNIGHT & JILSON CO., Indianapolis. CHAS. J. JAGER Co., Boston. CROOK, HORNER & Co., Baltimore. HARRIS PUMP & SUPPLY Co., Pittsburgh. SYDOR PUMP & WELL Co., Richmond. MERKEL BROS., Cincinnati. LAIB Co., Louisville.

POTTERS CO-OPERATIVE CO., East Liverpool, Ohio, Dresden China, Semi-Porcelain and White Granite

The Dresden Hotel China made by THE POTTERS CO-OPERATIVE CO., East Liverpool, Ohio, (IS CONCEDED BY ALL THE BEST ON THE MARKET)

The Pittsburg Visible Typewriter is the strongest, simplest, most durable and most satisfactory machine made. It is perfectly adapted for every class of work and has a speed capacity beyond any operative demand.

WRITE FOR CATALOGUE. 208 WOOD ST., PITTSBURG, PA.

See Exhibit, World's Fair, St. Louis; Block 23, Liberal Arts Building.

THE PENNSYLVANIA LINES WEST OF PITTSBURGH

Operated by the Pittsburgh, Cincinnati, Chicago & St. Louis Railway Co.

(W. U. Tel. Co.) PITTSBURGH DIVISION. (Adams Ex.)

Main schedule table for Pittsburgh Division, including routes from Pittsburgh to Columbus, from Columbus to Pittsburgh, and from Marietta to Valley Junction.

Marietta Division schedule table, including routes from Valley Junction to Marietta and from Marietta to Valley Junction.

* Runs daily. † Daily except Sunday. ‡ Sunday only. a Stops to let off passengers from Pittsburgh or points east thereof. b Flag stop on Sunday. c Stops to take on passengers for Indianapolis and points west. d Stops on signal only. e Stops on flag to take on passengers for Harrisburg, Buffalo and points east thereof. f Stops on Sunday. g Stops to let off passengers from west of Columbus. h The section of No. 27 having the Pittsburgh sleepers will stop regularly at Steubenville. i Flag stop to take on or let off passengers to or from points west of Indianapolis. j Stops to take on passengers for Trinway or points beyond.

The Pittsburg Visible Typewriter is so simple and so easy to operate that anyone can acquire speed and facility with it in a few hours. As your work is always in sight it is as writing with a pen. WRITE FOR CATALOGUE. 208 WOOD ST., PITTSBURG, PA.

See Exhibit, World's Fair, St. Louis; Block 23, Liberal Arts Building

THE PENNSYLVANIA LINES WEST OF PITTSBURGH

Operated by the Pittsburgh, Cincinnati, Chicago & St. Louis Railway Co.

(W. U. Tel. Co.) PITTSBURGH DIVISION. (Adams Ex.)

Schedule table for Pittsburgh Division, including routes from Pittsburgh to Washington, from Washington to Pittsburgh, from Pittsburgh to Wheeling, and from Wheeling to Pittsburgh.

Accommodation trains for Carnegie and intermediate stations depart from Pittsburgh as follows: Daily except Sunday 7.15, 11.40 a. m.; 9.20, 4.13, 4.30, 4.50, 7.05, 8.45 p. m.; Sunday only 2.45, 7.30 p. m. From Carnegie and intermediate stations arrive Pittsburgh as follows: Daily 5.05 a. m.; 4.30, 4.50, 7.05, 8.45 p. m.; Sunday 2.45, 7.30 p. m. For Bridgeville, Bishop and intermediate stations as follows: Daily 5.05 a. m.; 4.30, 4.50, 7.05, 8.45 p. m.; Sunday 2.45, 7.30 p. m. Arrive Pittsburgh Union Station from Bishop, Bridgeville and intermediate stations: Daily except Sunday 8.55 a. m.; 1.35, 6.15 p. m.

From Pittsburgh to Wheeling and From Wheeling to Pittsburgh schedule table.

From Pittsburgh to Steubenville and From Steubenville to Pittsburgh schedule table.

From Steubenville to Pittsburgh and From Pittsburgh to Steubenville schedule table.

From Chester to Steubenville and From Steubenville to Chester schedule table.

Waynesburg & Washington R. R. (Narrow Gauge) schedule table, including routes from Waynesburg to Pittsburgh and from Pittsburgh to Waynesburg.

Western Washington Railway schedule table, including routes from Canonsburg to Westland and from Westland to Canonsburg.

* Runs daily. † Daily except Sunday. ‡ Sunday only. a Stops Sunday only. b Flag stop Sunday. c Stops to let off passengers. d Stops on signal only. e Stops to take on or let off passengers to or from West of Columbus. f Stops to let off passengers for points on P. W. & K. R. R. g Stops to take on or let off passengers to or from west of Columbus. h Stops to let off passengers for points west of Bridgeville. NOTE.—Pittsburgh passengers on Trains Nos. 224 and 229 go via Steubenville.

HOTEL VENDOME, Columbus, Ohio, Opposite New Capitol Building

RED RAVEN SPLITS—The Red Glare at the FAIR

DRINK BORN & CO'S XX PALE BEER, COLUMBUS, O.

WARWOOD TOOL COMPANY WHEELING, W. VA., U. S. A.

30 **The Pittsburg Visible Typewriter** is a high-class standard machine and is sold at a reasonable price. It writes upper and lower case letters, figures, punctuation marks and commercial characters. It has one shift from upper to lower case. Universal keyboard. WRITE FOR CATALOGUE.

See Exhibit, World's Fair, St. Louis; Block 23, Liberal Arts Building.

The Pittsburg Visible Typewriter is the machine you will buy if you take the trouble to examine it. No matter what class of work you require of a typewriter, it is without a peer. WRITE FOR CATALOGUE. 208 WOOD ST., PITTSBURGH, PA.

See Exhibit, World's Fair, St. Louis; Block 23, Liberal Arts Building.

SIBLEY'S PERFECTION VALVE AND SIGNAL OILS ARE STANDARD

THE PENNSYLVANIA LINES

WEST OF PITTSBURGH

OPERATED BY

The Pittsburgh, Cincinnati, Chicago & St. Louis Railway Co.

(W. U. Tel. Co.) **LOGANSPORT AND CHICAGO TERMINAL DIVISIONS.** (Adams Ex.)

FROM COLUMBUS TO CHICAGO.										FROM CHICAGO TO COLUMBUS.														
Mis.	CENTRAL TIME.		41	21	3	7&33	1	43	19		Mis.	CENTRAL TIME.		32	18	20	6	10	32	40	48&8			
0	Lv Pittsburgh	AM									0	Lv Chicago	AM											
0	" Columbus	AM	*1.10	*1.05	*1.05	*4.50					3	" West Madison St.	AM	8.15	10.15	10.20	8.55	9.15				PM		
83	" Bradford	AM	*6.25	10*03	12*20	12*30					16	" Washington Heights	AM	8.48									PM	
88	" Horatio	AM	6.35			12*40					18	" West Pullman	AM	8.53									PM	
90	" Stelvideo	AM	6.37			12*42					21	" Riverdale	AM	8.58									PM	
93	" Pikeville	AM	6.42			12.48					22	" Dolton	AM	9.00									PM	
95	" Meeker	AM	6.46			12*53					25	" Globe	AM	9.08									PM	
97	" Woodington	AM	6.50			12*56					27	" Bernice	AM	9.12									PM	
104	" Union City	AM	7.00	10.36	12.50	1.10					28	" Lansing	AM	9.15									PM	
110	" Saratoga	AM	7.15			1.21					34	" Schererville	AM	9.29									PM	
114	" Deerfield	AM	7.23			1.30					41	" Crown Point	AM	9.44		11.29	10.10						PM	
117	" Ridgeville	AM	7.29	11.01	1.10	1.36					45	" Le Roy	AM	9.56									PM	
121	" Powers	AM	7.36			1.44					52	" Hebron	AM	10.04									PM	
125	" Red Key	AM	7.44	11.17	1.25	1.51					56	" Aylesworth	AM	10.13									PM	
128	" Dunkirk	AM	7.51	11.24	1.32	1.58					61	" Kouts	AM	10.22									PM	
132	" Mill Grove	AM	8.00			2.08					65	" Grassmere	AM	10.27									PM	
138	" Hartford	AM	8.12	11.44	1.51	2.18					68	" La Crosse	AM	10.34									PM	
142	" Renner	AM	8.16			2.25					73	" English Lake	AM	10.43									PM	
145	" Upland	AM	8.25	11.56	2.04	2.32					77	" North Judson	AM	10.52			11*08							PM
152	" Gas City	AM	8.40	12.10	2.21	2.46					81	" Denham	AM	11.01									PM	
157	" Marion	AM	8.50	12.20	2.33	2.57					87	" Ripley	AM	11*08									PM	
163	" Sweetser	AM	9.08			3.12					92	" Winamac	AM	11.16			12.42	11.33					PM	
166	" Mier	AM	9.14			3.18					98	" Star City	AM	11.27									PM	
168	Ar Converse	AM	9.20	12*40	*2.55	*3.25					100	" Thornhope	AM	11*33									PM	
168	Lv Muncie (C. I. & E. Ry.)	AM	7.00	11*00	11*30						106	" Royal Centre	AM	11.43									PM	
172	Ar Converse	AM	8.30	12*20	*1.00						114	" Kenneth	AM	11.43									PM	
168	Lv Converse	AM	9.20	12*40	*2.55	*3.25					117	Ar Logansport	AM	12.05	1.05	1.20	12.20	12.25	AM	8.30	PM			
173	" Amboy	AM	9.27			3.33					122	Lv Anoka Jct.	AM	12.30	1.25	1.40	12.30	12.35	AM	7.40	PM			
174	" North Grove	AM	9.31			3.38					127	" Onward	AM										PM	
176	" McGrawsville	AM	9.37			3.45					133	" Bunker Hill	AM			1.58							PM	
179	" Loree	AM	9.42			3.51					135	" Loree	AM										PM	
181	" Bunker Hill	AM	9.48	1.00		3.57					138	" McGrawsville	AM										PM	
187	" Onward	AM	10.00			4.10					140	" North Grove	AM										PM	
193	" Anoka Jct.	AM	10.12			4.22					143	" Amboy	AM										PM	
197	Ar Logansport	AM	10.25	1.33	4.00	4.35	AM	PM			146	Ar Converse	AM			*2.22	*1.20	*8.40					PM	
200	" Kenneth	AM	1.40	4.05	*4.40	*2.55	AM	PM	*2.20		146	Lv Converse (C. I. & E. Ry.)	AM			*2.30	*4.45	*8.45					PM	
211	" Royal Centre	AM				5.05					148	Ar Muncie	AM			*3.55	*6.10	10*10					PM	
215	" Thornhope	AM				5.14					148	Lv Converse	AM			*2.22	*1.20	*8.40					PM	
217	" Star City	AM				5.20					148	" Mier	AM										PM	
222	" Winamac	AM	2.23			5.30	3.50				151	" Sweetser	AM										PM	
228	" Ripley	AM				5.38					157	" Marion	AM			2.47	1.52	9.05					PM	
233	" Denham	AM				5.46					162	" Gas City	AM			3.02	2.05	9.20					PM	
237	" North Judson	AM				5.56	4.15				169	" Upland	AM			3.16	2.20	9.35					PM	
241	" English Lake	AM				6.04					172	" Renner	AM										PM	
246	" La Crosse	AM				6.12					176	" Hartford	AM			3.28	2.30	9.50					PM	
249	" Grassmere	AM				6.15					182	" Mill Grove	AM										PM	
253	" Kouts	AM				6.24					186	" Dunkirk	AM			3.50	2.49	10.10					PM	
260	" Aylesworth	AM				6.35					189	" Red Key	AM			3.58	2.55	10.18					PM	
262	" Hebron	AM				6.44					193	" Powers	AM										PM	
266	" Le Roy	AM				6.53					197	" Ridgeville	AM			4.12	3.09	10.34					PM	
273	" Crown Point	AM				7.04	5.21				200	" Deerfield	AM										PM	
282	" Schererville	AM				7.16					204	" Saratoga	AM										PM	
286	" Lansing	AM				7.29					211	" Union City	AM			4.40	3.34	11.01					PM	
288	" Bernice	AM				7.32					218	" Woodington	AM										PM	
291	" Globe	AM				7.35					219	" Meeker	AM										PM	
295	" Dolton	AM				7.43					222	" Pikeville	AM										PM	
296	" Riverdale	AM				7.45					225	" Stelvideo	AM										PM	
298	" West Pullman	AM				7.57					226	" Horatio	AM										PM	
300	" Washington Heights	AM				8.02					231	Ar Bradford	AM			*5.20	*4.10	11*40					PM	
311	" West Madison St.	AM	4.45	7.20	8.35	6.53	9.48		5.15		314	Ar Columbus	AM			*8.05	*6.50	*2.55					PM	
314	Ar Chicago	AM	5.00	7.35	8.50	7.10	10.10		5.30		507	Ar Pittsburg	AM			*1.45	*2.00	*8.40					PM	

FROM LOGANSPORT TO EFFNER, IND.										FROM EFFNER, IND., TO LOGANSPORT.												
Mis.	CENTRAL TIME.		331	319	375	329					Mis.	CENTRAL TIME.		332	318	374	328					
0	Lv Logansport	AM	7.15	7.30	7.55	8.55					0	Lv Effner	AM	7.30	7.55	8.55	7.00					
7	" Curveton	AM	7.30	7.44	8.07	9.11					4	" Kentland	AM	7.38	7.55	8.55	7.10					
9	" Lake Cicott	AM	7.34	7.48	8.20	9.25					12	" Goodland	AM	7.44	7.55	8.55	7.15					
12	" Burnettsville	AM	7.42	7.55	8.40	9.45					20	" Remington	AM	7.50	8.00	8.55	7.20					
15	" Idaville	AM	7.48	8.00	8.54	9.59					25	" Wolcott	AM	7.56	8.05	8.55	7.25					
21	" Monticello	AM	7.54	8.06	8.50	9.55					28	" Seaford	AM	8.02								

THE PENNSYLVANIA LINES

WEST OF PITTSBURGH

OPERATED BY

The Pittsburgh, Cincinnati, Chicago & St. Louis Railway Co.

(W. U. Tel. Co.)

RICHMOND DIVISION.

(Adams Ex.)

FROM CINCINNATI TO LOGANSPORT.										FROM LOGANSPORT TO CINCINNATI.										
Mls.	CENTRAL TIME.	19	31	1	41	47	45			Mls.	CENTRAL TIME.	6	30	18	40	44	46			
0	Lv Cincinnati	9.10	1.00	8.35		4.50	7.00			0	Lv Chicago	8.40	10.00							
7	“ Rendcomb Jc	11.15				5.05				5	“ Logansport	12.40	1.10	2.25						
9	“ Madisonville					5.09				5	“ Anoka Jc	6.43		2.38						
11	“ Norwood Heights					5.15				10	“ Walton	6.52		2.47						
15	“ Reading	9.36				5.25	7.28			13	“ Lincoln	6.57		2.53						
20	“ Crescentville					5.34				16	“ Galveston	7.02		2.58						
22	“ Rialto					5.37				23	“ Kokomo	1.25	7.12	1.43	3.07					
23	“ Port Union					5.39				28	“ Center	7.23		3.17						
29	“ Mosler's					5.49				30	“ Hemlock	7.27		3.20						
31	“ Hamilton	10.00	1.50	9.35		5.55	7.52			32	“ Nevada	7.32		3.24						
37	“ Seven Mile					6.08				35	“ Windfall	7.38		3.30						
41	“ Collinsville					6.13				40	“ Curtisville	7.45		3.38						
45	“ Somerville					6.20				44	“ Elwood	2.06	7.55	2.15	3.46					
50	“ Camden	10.28	2.26			6.31	8.22			49	“ Frankton	8.06		3.55						
58	“ Eaton	10.40	2.40	10.29		6.45	8.36			55	“ Florida	8.14		4.03						
63	“ New Hope					6.54				59	“ Anderson	2.36	8.25	2.38	4.14					
65	“ Campbellstown					6.57				67	“ Middletown	8.38		4.27						
75	Ar Lv Richmond	11.10	3.10	11.00	AM	7.15	9.05			71	“ Honey Creek	8.44		4.33						
84	“ Greens Fork	11.15	5.00	11.15	AM	7.45				74	“ Sulphur Springs	8.49		4.38						
90	“ Hagerstown		5.17			7.00				80	“ New Castle	3.15	9.01	3.12	4.50					
96	“ Millville		5.30			7.10				84	“ Ashland	9.05		4.57						
98	“ Ashland		5.40			7.20				86	“ Millville	9.10		5.01						
102	“ New Castle	11.53	5.49	12.01		7.30				92	“ Hagerstown	9.19		5.11						
108	“ Sulphur Springs		6.01			7.44				98	“ Greens Fork	9.29		5.23						
111	“ Honey Creek		6.06			7.50				107	Ar Lv Richmond	4.05	9.48	3.50	5.40	AM	AM			
115	“ Middletown	12.14	6.12			7.57				117	“ Campbellstown	4.15	10.10	3.55	5.15	PM	PM	7.00		
123	“ Anderson	12.25	6.25	12.37		8.10				119	“ New Hope	b								
127	“ Florida		6.34			8.24				124	“ Eaton	4.45	10.40	4.22	5.41					
133	“ Frankton	12.41	6.42			8.33				132	“ Camden	4.57	10.52	4.32	b					
138	“ Elwood	12.50	6.52	1.06		8.43				137	“ Somerville	5.08		b						
142	“ Curtisville		7.00			8.50				141	“ Collinsville	5.16		b						
146	“ Windfall		7.08			8.57				145	“ Seven Mile	5.24		b						
150	“ Nevada		7.14			9.04				151	“ Hamilton	5.40	11.23	5.02	6.20					
152	“ Hemlock		7.18			9.09				153	“ Mosler's									
154	“ Center		7.21			9.12				159	“ Port Union									
159	“ Kokomo	1.25	7.32	1.58		9.25				160	“ Rialto									
166	“ Galveston		7.43			9.35				162	“ Crescentville									
169	“ Lincoln		7.48			9.40				167	“ Reading	6.11	11.45	5.25	b					
172	“ Walton		7.53			9.47				171	“ Norwood Heights				b					
177	“ Anoka Jc		8.02			9.57				173	“ Madisonville				b					
182	Ar Logansport	2.15	8.15	2.40	10.10					175	“ Rendcomb Jc				b					
208	Ar Chicago	5.30		7.10						182	Ar Cincinnati	6.45	12.15	5.55		7.15	9.20			

INDIANAPOLIS AND VINCENNES DIVISION.

FROM INDIANAPOLIS TO VINCENNES.					FROM VINCENNES TO INDIANAPOLIS.				
Mls.	CENTRAL TIME.	5	21	47	Mls.	CENTRAL TIME.	20	2	46
0	Lv Indianapolis	7.20	3.50	4.45	0	Lv Vincennes	6.15	2.20	
4	“ Maywood				1	“ Union Depot	6.30	2.25	
8	“ Valley Mill		4.10		9	“ Bruceville	6.45	2.43	
11	“ West Newton	7.46	4.16		15	“ Bicknell	6.59	2.55	
12	“ Friendswood		4.18		20	“ Edwardsport	7.08	3.04	
16	“ Mooresville	7.54	4.25	5.16	23	“ Westphalia	7.16	3.12	
20	“ Brooklyn	8.01	4.33		26	“ Sandborn	7.22	3.18	
23	“ Centerton		4.37		30	“ Marco	7.29	3.26	
25	“ Campbells	8.06	4.41		31	“ Beehunter	7.32	3.29	
30	“ Martinsville	8.15	4.50	5.42	33	“ Bushrod	7.35	3.33	
33	“ Hynds		4.56		35	“ Lyons	7.39	3.37	
37	“ Paragon	8.33	5.05	5.55	38	“ Switz City	7.48	3.45	
40	“ Whittakers		5.10		45	“ Worthington	8.05	3.58	
44	“ Gosport	8.45	5.18	6.10	52	“ Farmers	8.20	4.11	
49	“ Romona	8.55	5.28	6.20	55	“ Freedom	8.27	4.18	
53	“ Spencer	9.04	5.35	6.30	64	“ Spencer	8.42	4.33	8.00
62	“ Freedom	9.25	5.55		68	“ Romona	8.55	4.44	8.09
65	“ Farmers	9.31	6.01	PM	73	“ Gosport	9.04	4.53	8.18
71	“ Worthington	9.43	6.14	Ar	77	“ Whittakers	9.11		
79	“ Switz City	10.00	6.30		79	“ Paragon	9.16	5.05	8.33
82	“ Lyons	10.06	6.36		84	“ Hynds	9.24		
84	“ Bushrod	10.10	6.40		87	“ Martinsville	9.30	5.20	8.48
85	“ Beehunter	10.13	6.43		92	“ Campbells	9.40	5.28	
87	“ Marco	10.16	6.47		94	“ Centerton	9.43		
91	“ Sandborn	10.24	6.54		97	“ Brooklyn	9.47	5.34	
93	“ Westphalia	10.30	7.00		102	“ Mooresville	9.56	5.42	9.13
97	“ Edwardsport	10.37	7.08		104	“ Friendswood	10.02		
102	“ Bicknell	10.46	7.17		106	“ West Newton	10.05	5.50	
108	“ Bruceville	10.59	7.30		108	“ Valley Mill	10.11		
116	“ Union Depot	11.15	7.45		113	“ Maywood			
117	Ar Vincennes	11.20	7.50		117	Ar Indianapolis	10.30	6.15	9.45

* Runs daily. + Daily except Sunday. | Meals. b Flag stop to discharge passengers from points west of Richmond. f Stops on signal only. m Stops on flag for passengers for Dayton, Eaton and points beyond. s Stops Sunday. w Flag stop to receive passengers for points west of Richmond.

WINONA ASSEMBLY AND SUMMER SCHOOL
WINONA LAKE, INDIANA

THE GREAT CHAUTAUQUA ON THE PENNSYLVANIA LINES. For Year Book and Full Information address **S. C. DICKEY**, Secretary and General Manager, Winona Lake, Indiana.

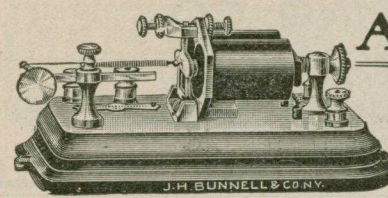

P. R. R. Standard Relay

ANY ONE experienced in telegraphy can tell you that **BUNNELL** apparatus are the best

Our Outfits for learning *Telegraph Operating* have started thousands of young people towards *Profitable Positions*. Student's Manual *Free*.

Our instruments are copied by many, but the imitations are NOT "just as good."

The GENUINE have the name BUNNELL stamped on them.

Catalogues and Circulars sent on application **J. H. BUNNELL & CO.** 20 Park Place NEW YORK 161

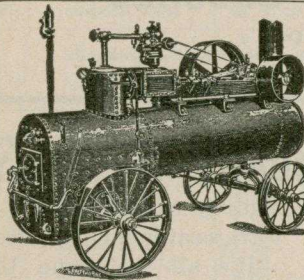

Stationary and Portable Engines
Stationary and Portable Sawmills
High Grade Automatic Engines

Write us for special catalogues

Enterprise Manufacturing Co.
COLUMBIANA, OHIO 167-6

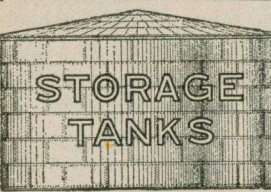

The Columbiana Boiler Co.
Columbiana, Ohio

STAND PIPES

Riveted Pipe, Steel Chimneys
Annealing Covers, Ladders and other classes of iron and Steel Plate Work. 167-9

The "5 in 1" Combined Letter and Envelope

For use in Banks, Insurance and Trust Companies, Brokers, Merchants, Assessment Societies, Private Individuals, and all forms of Correspondence.

Guarantees that Letters Cannot be Placed in Wrong Envelope

PARKE, DAVIS & CO., Manufacturing Chemists.

DETROIT, Mich., April 16, 1904.

The General Manifold Company, "5 in 1" Department, Franklin, Pa.: GENTLEMEN—We have been using successfully for some time, your "5 in 1" combined letter-envelope, and have found it satisfactory in every way, and that it accomplishes all you claim for it, i. e., that it simultaneously and in one operation, writes the letter, makes the envelope, addresses the envelope at the same time as it does the letter, keeps a copy of the letter and envelope address, and makes it impossible for a letter to be put in the wrong envelope. We can recommend it as a valuable time saver.

Yours truly,
PARKE, DAVIS & CO.

The General Manifold Company
FRANKLIN, PA.

163 Send for Samples

John A. Roebling's Sons Co.

MANUFACTURERS OF

Wire Rope and Wire

Chicago Branch
171-173 LAKE STREET

Works at
TRENTON, N. J.

170

T. J. MOSS TIE CO. Rooms 720-721 Security Bldg.
ST. LOUIS, MO.
Railroad Ties, Hewn or Sawed Switch Ties, Bridge Ties, Piling, Oak Lumber
Prompt Delivery

B. JOHNSON & SON Established 1858
Contractors and Manufacturers of
RAILROAD TIES LUMBER and PILES
OFFICE, 933 MAIN ST., RICHMOND, IND.
161 Sales over 1,000,000 Ties Annually

TURNBUCKLES

GALENA OILS are entirely free from Gum, therefore are not affected by Dust and Sand as are other oils

The Pittsburg Visible Typewriter has no strain on its parts caused by incessant jerking up of the carriage. No wonder it wears twice as long as a blind machine subjected to carriage-jerk strains. WRITE FOR CATALOGUE. 208 WOOD STREET, PITTSBURG, PA.

GORHAM MANUFACTURING CO. Silversmiths AND MANUFACTURERS OF THE GORHAM PLATED WARE Broadway and Nineteenth Street, NEW YORK

PICKANDS-MAGEE COKE COMPANY Connellsville Coke, FURNACE, FOUNDRY AND CRUSHED ORDERS AND CORRESPONDENCE SOLICITED

ESTABLISHED 1874 GRAHAM NUT CO. MANUFACTURERS OF Gold Punched Nuts, Hot Pressed Nuts Bolts, Washers, Etc.

THE CLEVELAND FROG AND CROSSING CO. GENERAL OFFICES Bessemer Ave., C. & P. and Erie R. R.'s. CLEVELAND, O.

1500 Elliott-Fisher Machines do the billing and way-billing of the Pennsylvania Railroad

WESTERN METHODIST BOOK CONCERN JENNINGS & PYE, Agents Publishers and Importers of English and German BOOKS AND PERIODICALS

BALL'S STANDARD WATCHES Built to run anywhere—refrigerator or furnace—it's all the same to Ball's watch.

Store Door Deliveries in Chicago Write for particulars to JOS. STOCKTON CO. Branch Office in Freight Depot 532-6 The Rookery, CHICAGO

WHEN YOU USE McClure's Genuine Charcoal-Iron Re-dipped Roofing Tin

TEMPLETON, KENLY & Co. LIMITED THE ROOKERY, CHICAGO Sole Manufacturers of the Simplex Car Jacks

ARE USED ON NINETEEN-TWENTIETHS OF THE TOTAL RAILWAY MILEAGE OF THE UNITED STATES, CANADA AND MEXICO, AND THEIR USE IS BEING CONSIDERED BY LEADING RAILWAYS OF OTHER COUNTRIES

GUARANTEED CIRCULATION 600,000

COPIES ANNUALLY 50,000 ISSUED MONTHLY

The Pittsburg Visible Typewriter is the only machine for genuine "touch typewriting." You look directly from your notes to your work, which remains in sight all the time. WRITE FOR CATALOGUE. 208 WOOD ST., PITTSBURG, PA.

THE PENNSYLVANIA LINES WEST OF PITTSBURGH

OPERATED BY The Pittsburgh, Cincinnati, Chicago & St. Louis Railway Co. LOUISVILLE DIVISION. (W. U. Tel. Co.) (Adams Ex.)

Table with 2 main sections: FROM LOUISVILLE TO INDIANAPOLIS and FROM INDIANAPOLIS TO LOUISVILLE. Columns include Mls., CENTRAL TIME, and arrival/departure times for various stations like Louisville, Indianapolis, Chicago, etc.

Table with 2 main sections: FROM MADISON TO INDIANAPOLIS and FROM INDIANAPOLIS TO MADISON. Columns include Mls., CENTRAL TIME, and arrival/departure times for stations like Madison, Indianapolis, etc.

Table with 2 main sections: FROM COLUMBUS TO CAMBRIDGE CITY and FROM CAMBRIDGE CITY TO COLUMBUS. Columns include Mls., CENTRAL TIME, and arrival/departure times for stations like Columbus, Cambridge City, etc.

Louisville, New Albany and Jeffersonville Trains—Leave Louisville for New Albany and Jeffersonville... *10.30, *11.00, *11.30 p. m., *12.00 night, *12.30 a. m.

* Runs daily. † Daily except Sunday. § Sunday only. f Stops on signal only. s Stops on signal Sundays.

NEW WESTERN HOTEL Madison, Ind. NEW MANAGEMENT, REMODELED, REFURNISHED, UP TO DATE IN EVERY RESPECT. P. H. SCHLOSSER, Manager.

H. C. FRICK COKE COMPANY, PITTSBURGH, PA. CONNELLVILLE COKE MANUFACTURERS OF

GALENA-SIGNAL OIL COMPANY, CHAS. MILLER, Pres., FRANKLIN, PA.

THE PENNSYLVANIA LINES WEST OF PITTSBURGH

Toledo, Peoria & Western Railway.

FROM LOGANSPORT TO BURLINGTON AND KEOKUK.						FROM KEOKUK AND BURLINGTON TO LOGANSPORT.						
Mis.	CENTRAL TIME.					Mis.	CENTRAL TIME.					
0	Lv Logansport	AM	AM	PM	AM	0	Lv Keokuk	AM	PM	PM	AM	
61	" Effner		+ 8.15	+ 2.30		1	Ar Hamilton	* 6.50	+ 2.15		+ 7.00	
63	" Sheldon		+ 10.25	+ 4.35		1	Ar Warsaw	* 7.00	+ 2.25		+ 7.15	
72	" Watska		+ 10.30	+ 4.40		5	Ar Hamilton	+ 6.35	+ 2.00		+ 8.50	
82	" Leonard		+ 10.52	+ 5.00		5	Ar Hamilton	+ 7.00	+ 2.20		+ 9.10	
86	" Gilman					1	Lv Hamilton	* 7.00	+ 2.25	PM	PM	
96	" Piper City		11.15	5.25	\$ 6.30	8	" Elvaston	7.15	2.44			
101	" Chatsworth		11.45	5.52	7.02	12	" McCall	7.25	2.54			
107	Ar Forrest		11.57	6.03	7.13	14	" Ferris	7.29	2.58			
113	Lv Fairbury		+ 5.40	12.02	6.04	+ 2.20	19	" Burnside	7.39	3.07		
119	" Weston		6.02	12.25	6.25	3.00	24	" La Crosse	7.49	3.16		
124	" Chenoa		6.10	12.34	6.33	3.14	28	Ar La Harpe	+ 7.58	3.25		
132	" Gridley		6.27	12.50	6.49	3.40	0	Lv Burlington	+ 6.45	2.10		
139	" El Paso		6.43	1.03	7.02	4.00	9	" Iowa	7.12	2.40		
153	" Eureka		7.07	1.28	7.27	4.35	14	" Disco	7.35	3.05		
155	" Cruger		7.11	1.35	7.32	4.48	28	Ar La Harpe	+ 7.55	3.25		
160	" Washington		7.21	1.47	7.43	4.55	0	Lv Burlington	+ 6.45	2.10		
146	" Farmdale		7.33	1.59	7.56	5.10	9	" Iowa	7.12	2.40		
170	" East Peoria		7.40		8.03	5.20	14	" Disco	7.35	3.05		
172	Ar Peoria		7.47	+ 2.10	8.10	5.30	28	Ar La Harpe	+ 7.55	3.25		
179	Lv Peoria		8.10	+ 3.55			28	Lv La Harpe	* 8.00	3.27		
179	" Hollis		8.32	4.17			34	" Blandinsville	8.12	3.38		
200	" Canton		9.18	5.06			40	" Sciota	8.23	3.49		
205	" Civer		9.28	5.16			40	" Sciota	8.23	3.49		
210	" Cuba		9.40	5.30			48	" Scottsburg	8.39	4.05		
215	" Smithfield		9.53	5.42			53	" Bushnell	8.50	4.16		
218	" Seville		10.02	5.51			58	" New Philadelphia	9.01	4.27		
221	" Leaman						62	" Marietta	9.09	4.35		
222	" Marietta		10.11	5.59		8.02	63	" Leaman				
222	" New Philadelphia		10.21	6.08		8.11	66	" Seville	9.17	4.43		
232	" Bushnell		10.35	6.22		8.25	66	" Seville	9.17	4.43		
236	" Scottsburg		10.43	6.30		8.33	69	" Smithfield	9.27	4.52		
244	" Sciota		11.00	6.48		8.50	74	" Cuba	9.40	5.03		
250	" Blandinsville		11.12	7.00		9.02	79	" Civer	9.52	5.16		
256	Ar La Harpe		11.23	7.11		9.14	84	" Canton	10.03	5.26		
256	Lv La Harpe		11.24	7.12			105	" Hollis	10.48	6.08	6	8
260	" Disco		11.40	7.22			113	Ar Peoria	11.10	+ 6.30	AM	PM
266	" Iowa		12.00	7.36			115	" East Peoria	6.58	7.26	11.38	
276	Ar Burlington		12.40	8.05			118	" Farmdale	7.05	7.33	11.46	
256	Lv La Harpe		11.25	7.13		9.15	124	" Washington	1.27	7.20	7.46	12.07
261	" La Crosse		11.34	7.22		9.24	129	" Cruger	7.32	7.57	12.22	
266	" Burnside		11.44	7.32		9.34	131	" Eureka	7.37	8.02	12.30	
270	" Ferris		11.53	7.41		9.44	145	" El Paso	8.03	8.26	1.15	
272	" McCall		11.57	7.45		9.48	152	" Gridley	8.18	8.39	1.35	
277	" Elvaston		12.08	7.55	7	10.00	161	" Chenoa	8.35	8.54	2.05	
283	Ar Hamilton		12.25	8.10	AM	10.20	166	" Weston	8.44	9.02	2.20	
283	Lv Hamilton		12.27	8.11	+ 5.45	2	172	Ar Fairbury	2.36	8.55	9.14	2.43
288	Ar Warsaw		12.45	8.30	6.05		177	Ar Forrest	* 2.45	9.06	9.24	3.00
288	Lv Hamilton		12.25	8.10		+ 2.25	183	" Chatsworth	9.08	9.25		
284	Ar Keokuk		+ 12.35	+ 8.20	PM	10.30	188	" Piper City	9.21	9.37		
							199	" Gilman	9.32	9.47		
							203	" Leonard	9.50	10.05		
							212	" Watska	10.18	10.30		
							221	" Sheldon	10.40	10.50		
							223	Ar Effner	* 10.45	10.55		
							284	Ar Logansport		+ 1.00		

CENTRAL INDIANA RAILWAY.

FROM MUNCIE TO BRAZIL.						FROM BRAZIL TO MUNCIE.					
Mis.	CENTRAL TIME.					Mis.	CENTRAL TIME.				
0	Lv Muncie	AM	AM	PM	AM	0	Lv Brazil	AM	AM	PM	AM
1	" Avondale		+ 6.00		\$ 6.00	3	" Cardonia	+ 6.00			
5	" Sharps		+ 6.17		+ 6.15	6	" Carbon	6.35			
14	" Chesterfield		+ 6.46		+ 6.37	11	" Bridgeton	7.20			
17	" Gridley					14	" Uncas	7.35			
19	" Anderson		7.45	+ 10.10	3.45	6.52	20	" East Rockville	8.15		
28	" Lapel		8.55	10.35	4.10	7.17	22	" Sand Creek	8.30		
32	" Durbin		9.13	10.44	4.19	7.26	31	" Waveland Junction			
37	" Noblesville		9.55	11.01	4.36	7.41	32	Ar Waveland	9.30		
44	" Westfield		10.30	11.18	4.53	7.58	38	" Penobscot	10.30		
47	" Eagletown		10.48	11.27	5.02	8.07	41	" Pawnee	10.32		
49	" Jolietville		11.00	11.32	5.07	8.12	46	" Ladoga	11.15	+ 6.30	
52	" Roston		11.17	11.40	5.15	8.20	51	" New Ross	11.47	6.45	6.15
55	" Gadsden		11.48	11.48	5.23	8.28	56	" Lebanon	2.00	7.25	+ 1.00
58	" Heath		12.08	11.52	5.27	8.32	71	" Heath	7.23	7.38	+ 1.13
61	" Lebanon		1.40	12.05	5.40	8.46	72	" Gadsden	7.23	7.42	+ 1.17
76	" New Ross		3.00		6.20	9.25	75	" Roston	7.50	7.50	+ 1.25
81	" Ladoga		3.35		6.35	9.40	78	" Jolietville	3.06	7.58	1.33
86	" Pawnee		4.15				80	" Eagletown	3.17	8.03	1.38
89	" Penobscot		4.55				83	" Westfield	3.45	8.12	1.47
95	Ar Waveland		4.55				90	" Noblesville	4.36	8.31	2.06
96	Lv Waveland Junction		4.55				95	" Durbin	5.04	8.46	2.21
105	" Sand Creek		5.40				99	" Lapel	5.27	8.55	2.30
107	" East Rockville		5.52				108	" Anderson	6.20	9.20	2.55
113	" Uncas		6.18				110	" Gridley			
116	" Bridgeton		6.45				113	" Chesterfield			
121	" Carbon		7.20				122	" Sharps			
124	" Cardonia						126	" Avondale			
127	Ar Brazil		8.00				127	Ar Muncie			

* Daily. † Daily except Sunday. § Sunday only. f Stops on signal.

GALENA-SIGNAL OIL COMPANY, CHAS. MILLER, Pres., FRANKLIN, PA.

IMPORTANT TO RAILROAD MANAGERS AND MASTER MECHANICS SIBLEY'S PERFECTION VALVE AND SIGNAL OILS ARE IN EXCLUSIVE USE UPON NINETY-FIVE PER CENT OF THE RAILWAY MILEAGE OF THIS COUNTRY

THE PENNSYLVANIA LINES WEST OF PITTSBURGH

The Cleveland, Akron & Columbus Railway Company.

(W. U. Tel. Co.) CLEVELAND, AKRON AND COLUMBUS DIVISION. (Adams Ex.)

FROM CLEVELAND TO COLUMBUS.										FROM COLUMBUS TO CLEVELAND.									
Mis.	CENTRAL TIME.									Mis.	CENTRAL TIME.								
0	Lv Cleveland	AM	PM	PM	AM	PM	PM	AM	PM	0	Lv St. Louis	AM	PM	PM	AM	PM	PM	AM	PM
3	" Euclid Ave		* 8.10	* 12.05	* 8.00					0	" Indianapolis		* 8.15	* 12.30					
5	" Woodland Ave		8.25	12.20	8.15					0	" Cincinnati		* 8.30	* 12.30					
9	" Newburgh		8.33	12.28	8.23					0	" Columbus		* 7.15	* 12.01	* 1.35	* 6.15			
26	" Hudson		9.08	1.10	9.00			10.45	7.30	12	" Westerville		7.40	12.25	2.00	6.42			
34	" Cuyahoga Falls		9.21	1.24	9.14			10.58	7.42	19	" Galena		7.55		6.55				
39	Ar Akron		9.35	1.38	9.30			11.10	7.52	21	" Sunbury		8.00	12.40	2.15	7.00			
46	" Barberton		9.51	1.56	9.47			11.30	PM	25	" Condit		8.09		7.10				
52	" Clinton									31	" Centerburg		8.19	12.59	2.35	7.20			
53	" Warwick		10.07	2.10	10.00					44	" Mt. Vernon		8.48	1.27	3.05	7.50			
58	" Marshville		10.17	2.22						50	" Gambier		8.59	1.37	3.14	8.02			
63	Ar Orrville		10.30	2.35	10.25	AM				54	" Howard		9.08		8.11				
67	" East Union		10.30	2.35	10.25	AM				59	" Danville								

SIBLEY'S PERFECTION VALVE AND SIGNAL OILS ARE IN EXCLUSIVE USE UPON NINETY-FIVE PER CENT OF THE RAILWAY MILEAGE OF THIS COUNTRY

The Pittsburg Visible Typewriter is exactly what its name implies. Your work is in sight all the time just as if you wrote with a pen. If you have ever used any of the old-style "blind" machines you will fully appreciate the immense advantage of this feature. **WRITE FOR CATALOGUE.**

H. S. KERBAUGH, PRESIDENT
JOHN LLOYD, TREASURER

FRANK BROWN, SECRETARY
A. C. READ, MANAGER

COLUMBIA CONTRACTING COMPANY



HEAVY GRADING, TRACK LAYING AND RAILROAD BRIDGE MASONRY A SPECIALTY

OFFICE, FRICK BUILDING
PITTSBURGH, PA.
LONG DISTANCE TELEPHONE

THE DRAKE & STRATTON CO.

GENERAL CONTRACTORS

FARMERS' BANK BLDG., - PITTSBURGH, PA.

FRED'K GWINNER

General Contractor

1801 Market St., ALLEGHENY, PA.

RINEHART BROS.

East Liverpool, Ohio

General Contractors

Railroad and Municipal Contract Work a Specialty

Bell and U. S. Phones No. 16

J. C. CARLAND & CO.

General Contractors

Fully Equipped Steam Shovel and Pile Driving Plant
Railroad Work and Street Paving a Specialty

BELL PHONE UNION 2071
HOME PHONE 1422

430 Valentine Building
TOLEDO, OHIO

The Bass Foundry and Machine Company

FORT WAYNE, IND.

CHARLES A. SIMS & CO.

GENERAL CONTRACTORS

ARROTT BUILDING - PITTSBURGH, PA.

TELEPHONE MAIN 44

BROWNELL IMPROVEMENT CO.

CONTRACTORS OF PUBLIC IMPROVEMENTS

Manufacturers and Dealers in

Crushed Stone
Torpedo Sand
Portland Cement

Special Attention Given to Concrete Construction

GENERAL OFFICE

1220 Chamber of Commerce :: CHICAGO

THOMAS McNALLY, PRES. AND GEN. MGR.

THOS. McNALLY COMPANY

GENERAL CONTRACTORS

RAILROAD AND BRIDGE CONSTRUCTION, HEAVY MASONRY DIMENSION FOUNDATIONS AND TUNNEL WORK

TELEPHONE 1883 GRANT
P. O. BOX 206

CORNER BATES STREET AND SECOND AVENUE
PITTSBURGH, PA.

Pittsburgh Construction Company

Bissell Block, Pittsburgh

Mill Buildings, Freight and Round Houses, Grading, Masonry, Trestles

W. F. TRIMBLE & SONS CO.

GENERAL BUILDING CONSTRUCTION

1719 GREENWOOD ST., ALLEGHENY, PA.

Manufacturers of . . .

Corliss Engines, Boilers
Car Wheels and Railroad Castings
Iron and Steel Forgings

WINONA ASSEMBLY AND SUMMER SCHOOL
WINONA LAKE, INDIANA

THE GREAT CHAUTAUQUA ON THE PENNSYLVANIA LINES. For Year Book and Full Information address S. C. DICKEY, Secretary and General Manager, Winona Lake, Indiana.

The Pittsburg Visible Typewriter relieves the operator from the distraction and mental strain of frequently stopping to see "where he is at," because his work is always in plain sight. **WRITE FOR CATALOGUE.** 208 WOOD ST., PITTSBURGH, PA.

The Fishing Line

CONTROLLED AND OPERATED BY
The Grand Rapids & Indiana Railway Company.
GRAND RAPIDS AND INDIANA DIVISION. (Adams Ex.)

FROM CINCINNATI TO MACKINAW CITY.										FROM MACKINAW CITY TO CINCINNATI.									
Mis.	CENTRAL TIME.	5	3	7	11	1	9	17	21	Mis.	CENTRAL TIME.	2	6	4	8	12	14	18	
0	Lv Cincinnati	7:00	7:15							0	Lv Mackinaw Isl'd (Str.)	8:40	9:00	9:30	12:35				
15	" Reading	7:28	7:43							25	" Mackinaw City	10:00	10:20	10:50	1:40				
31	" Hamilton	7:52	8:07	1:50						28	" Alanson	10:53	11:13	11:43					
58	" Eaton	8:36	8:51	2:40							" Oden	10:58	11:18	11:48					
74	" Richmond	9:15	9:30	3:20	5:40						" Harbor Springs	10:00	10:20	10:50	2:55				
82	" Fountain City	9:43	9:58	3:43	5:58					35	" Petoskey	11:22	11:42	12:12	3:20				
89	" Lynn	9:57	10:12	3:57	6:12					43	" Clarion	11:39	11:59	12:29					
98	" Winchester	9:54	10:14	4:14	6:27					51	" Boyne Falls	11:54	12:14	12:44					
106	" Ridgville	10:08	10:28	4:30	6:43					60	" Elmira	12:20	12:40	13:10					
116	" Portland	10:26	10:46	4:48	7:03					75	" Mancelona	12:53	13:13	13:43					
124	" Briant	5:01	5:21	7:26	9:41					88	" Kalkaska	1:20	1:40	2:10	5:00				
128	" Geneva	5:09	5:29	7:34	9:49					96	" So. Boardman	1:38	1:58	2:28					
132	" Berne	5:20	5:40	7:45	10:00					102	" Fife Lake	1:50	2:10	2:40					
144	" Decatur	11:09	11:29	5:42	7:57					107	" Walton Jct	2:00	2:20	2:50	5:40				
165	Ar Fort Wayne	11:50	12:10	6:24	8:39					116	" Mantou	2:18	2:38	3:08					
177	" Huntertown	7:12	7:32	9:37	11:52					128	Ar Cadillac	2:45	3:05	3:35	6:20				
182	" La Otto	7:22	7:42	9:47	12:02					140	" Tustin	3:05	3:25	3:55	6:25				
188	" Avilla	7:32	7:52	9:57	12:12					144	" Le Roy	3:38	3:58	4:28					
193	" Kendallville	12:48	1:08	10:05	12:20					150	" Ashton	3:50	4:10	4:40					
201	" Rome City	8:00	8:20	10:25	12:40					157	" Reed City	4:05	4:25	4:55					
212	" LaGrange	8:21	8:41	10:46	13:01					164	" Paris	2:45	3:05	3:35					
222	" Sturgis	8:44	9:04	11:09	13:24					170	" Big Rapids	4:30	4:50	5:20	7:35				
232	" Wasepi	9:14	9:34	11:39	13:54					179	" Stanwood	4:45	5:05	5:35					
237	" Mendon	9:31	9:51	11:56	14:11					185	" Morley	5:01	5:21	5:51					
246	" Vicksburg	9:56	10:16	12:21	14:36					192	" Howard City	5:12	5:32	6:02					
259	" Kalamazoo	2:27	2:47	4:52	7:07	4:38	10:35			197	" Pierson	5:23	5:43	6:13					
270	" Plainwell	10:16	10:36	12:41	14:56					199	" Sand Lake	5:27	5:47	6:17					
275	" Monteith	12:49	1:09	13:14	15:29					204	" Cedar Springs	5:37	5:57	6:27					
280	" Shelbyville	12:59	1:19	13:24	15:39					212	" Rockford	5:52	6:12	6:42					
286	" Wayland	1:09	1:29	13:44	15:59					216	" Belmont	6:00	6:20	6:50					
294	" Ross	11:30	11:50	13:55	16:10					223	" D. & M. Crossing	6:15	6:35	7:05	9:07				
308	Ar Grand Rapids	3:45	4:05	6:10	8:25	5:50	11:50			228	Ar Grand Rapids	6:30	6:50	7:20	9:22				
310	" D. & M. Crossing	3:55	4:15	6:20	8:35					239	" Ross	6:30	6:50	7:20	9:22				
317	" Belmont	4:05	4:25	6:30	8:45					247	" Wayland	7:55	8:15	8:45					
321	" Rockford	4:15	4:35	6:40	8:55					253	" Shelbyville	8:07	8:27	8:57					
329	" Cedar Springs	4:25	4:45	6:50	9:05					258	" Monteith	8:18	8:38	9:08					
334	" Sand Lake	4:35	4:55	7:00	9:15					263	" Plainwell	8:27	8:47	9:17					
336	" Pierson	4:45	5:05	7:10	9:25					274	" Kalamazoo	8:57	9:17	9:47	11:00				
341	" Howard City	4:55	5:15	7:20	9:35					287	" Vicksburg	9:20	9:40	10:10	11:22				
348	" Morley	5:05	5:25	7:30	9:45					296	" Mendon	9:36	9:56	10:26	11:38				
354	" Stanwood	5:15	5:35	7:40	9:55					300	" Wasepi	9:46	10:06	10:36	11:48				
363	" Big Rapids	5:25	5:45	7:50	10:05					311	" Sturgis	10:09	10:29	10:59	12:00				
369	" Paris	5:35	5:55	8:00	10:15					321	" La Grange	10:30	10:50	11:20	12:22				
376	" Reed City	5:45	6:05	8:10	10:25					332	" Rome City	10:52	11:12	11:42	12:44				
383	" Ashton	5:55	6:15	8:20	10:35					340	" Kendallville	11:07	11:27	11:57	12:59				
389	" Le Roy	6:05	6:25	8:30	10:45					345	" Avilla	11:18	11:38	12:08	13:10				
393	" Tustin	6:15	6:35	8:40	10:55					351	" La Otto	11:28	11:48	12:18	13:20				
405	Ar Cadillac	6:40	7:00	9:05	11:20					356	" Huntertown	11:38	11:58	12:28	13:30				
417	" Mantou	6:45	7:05	9:10	11:25					368	Ar Fort Wayne	12:10	12:30	13:00	14:02				
426	" Walton Jct	7:00	7:20	9:25	11:40					389	" Decatur	1:15	1:35	1:65	2:37				
431	" Fife Lake	7:10	7:30	9:35	11:50					401	" Berne	1:39	1:59	2:29	3:31				
437	" So. Boardman	7:20	7:40	9:45	12:00					405	" Geneva	1:47	2:07	2:37	3:39				
445	" Kalkaska	7:30	7:50	9:55	12:10					409	" Briant	1:55	2:15	2:45	3:47				
458	" Mancelona	7:40	8:00	10:05	12:20					417	" Portland	2:11	2:31	3:01	4:03				
473	" Elmira	7:50	8:10	10:15	12:30					427	" Ridgville	2:30	2:50	3:20	4:22				
482	" Boyne Falls	8:00	8:20	10:25	12:40					435	" Winchester	2:44	3:04	3:34	4:36				
490	" Clarion	8:10	8:30	10:35	12:50					444	" Lynn	3:01	3:21	3:51	4:53				
498	Ar Petoskey	9:30	9:50	11:55	14:10					451	" Fountain City	3:13	3:33	4:03	5:05				
505	Ar Harbor Springs	9:57	10:17	12:22	14:37					461	" Richmond	3:35	3:55	4:25	5:27				
508	Lv Oden	10:00	10:20	12:25	14:40					476	" Eaton	4:22	4:42	5:12	6:14				
534	Lv Alanson	11:20	11:40	13:45	16:00					503	" Hamilton	5:02	5:22	5:52	6:54				
534	Ar Mackinaw City	11:20	11:40	13:45	16:00					519	" Reading	5:25	5:45	6:15	7:17				
534	Ar Mackinac Isl'd (Str.)	12:15	12:35	14:40	16:55					534	Ar Cincinnati	5:55	6:15	6:45	7:47				

WINONA ASSEMBLY AND SUMMER SCHOOL
WINONA LAKE, INDIANA

THE GREAT CHAUTAUQUA ON THE PENNSYLVANIA LINES. For Year Book and Full Information address S. C. DICKEY, Secretary and General Manager, Winona Lake, Indiana.

RED RAVEN SPLITS—The Red Glare at the FAIR

VISIT AGRICULTURAL BUILDING, ST. LOUIS—and see The Red Glare at the FAIR

THE PENNSYLVANIA LINES EAST OF PITTSBURGH

OPERATED BY
The Pennsylvania Railroad Company.

(Postal Tel. Cable Co.) **PENNSYLVANIA RAILROAD.** (Adams Ex.)

FROM PITTSBURGH TO NEW YORK.													FROM NEW YORK TO PITTSBURGH.												
EASTERN TIME—1 hour faster than Central time.													EASTERN TIME—1 hour faster than Central time.												
Mis	r22	20	r2	r26	8	12	24	10	6	4	r16	Note	o25	15	1	r27	o5	21	n23	9	7	3	19	29	
0	AM	AM	AM	AM	AM	AM	AM	AM	AM	AM	AM	PM	AM	AM	AM	AM	AM	AM	AM	AM	AM	AM	AM	AM	AM
0	3:35	3:00	7:15	7:30	7:42	8:00	12:01	4:55	7:10	9:00	10:00		7:55	8:55	9:55	10:25	1:55	4:55	5:55	6:55	7:55	8:55	9:55	10:55	11:55
4													8:16	9:16	10:16	10:44	2:14	5:15	6:18	7:13	8:14	9:14	10:14	11:14	12:14
10																									
14																									
22																									
27																									
31																									
46																									
53																									
65																									
78																									
80																									
87																									
99																									
102																									
105																									
117																									
124																									
132																									
134																									
142																									
145																									
152																									
157																									
163																									
166																									
188																									
200																									
211																									
216																									
221																									
235																									
241																									
244																									
249																									
258																									
263																									
267																									
274																									
278																									
286																									
293																									
300																									
307																									
310																									
316																									
322																									
330																									
334																									
340																									
344																									
349																									
354																									
360																									
364																									
368																									
373																									
378																									
387																									
389																									
398																									
404																									
414																									
419																									
421																									
425																									
426																									
431																									
434																									
437																									
444																									
445																									

NOTE.—Third No. 16, the Philadelphia Special, with Drawing Room Sleeping Cars to Philadelphia and Washington, leaves Pittsburgh at 10.00 p. m., arrives Broad Street Station, Philadelphia, 7.17 a. m., Baltimore 7.15 a. m., Washington 8.30 a. m.
 *Daily. †Daily except Sunday. ‡Stops for meals. §Stops to receive passengers. ¶Stops to receive and discharge passengers to and from Pittsburgh and points west thereof. †Stops to discharge passengers. ‡Stops on signal. §Stops on signal to discharge passengers from Pittsburgh and beyond and receive passengers for Harrisburg and beyond. ¶Stops to discharge passengers from points west of Philadelphia. †Stops to receive passengers for points west of Philadelphia. ‡Extra fare New York, Philadelphia, Harrisburg and Altoona to Fort Wayne, South Chicago, Grand Crossing, Englewood and Chicago. §Extra fare train. ¶Extra fare trains: On No. 22 from Chicago, Englewood, Grand Crossing and South Chicago to Philadelphia (North Philadelphia) and New York; on No. 16 from Cincinnati, Xenia, Columbus and Trinway to Altoona, Harrisburg and New York; on No. 2 from Chicago to Baltimore, Washington, Philadelphia and New York; on No. 26 from Cincinnati to Philadelphia and New York, and from Pittsburgh to New York and intermediate points; on No. 27 from New York to Pittsburgh and intermediate points. †Stops on Sunday. ‡Stops on week days only. §Stops on signal to discharge or receive passengers to or from points east of North Philadelphia or to and from points west of Philadelphia. ¶Stops to discharge passengers from east of Altoona.

BROMO-SELTZER CURES HEADACHE, BRAIN FATIGUE AND SLEEPLESSNESS
 Sold in all Dining Cars and Restaurants of the Pennsylvania Lines 168

D. J. KENNEDY, President J. C. ADAMS, Secretary and Treasurer J. M. SLOAN, Superintendent

BULGER BLOCK COAL COMPANY

MINERS AND SHIPPERS OF PITTSBURG THIN VEIN COAL

Telephone 529 East P. & A. or Bell Buses: Bulger, Pa., P. C. C. & St. L. 166 Office: 150 Frankstown Avenue, PITTSBURG, PA.

CABOOSE STOVES



Designed Especially for use in Cabin Cars
PITTSBURGH STOVE & RANGE CO.
 PITTSBURGH, PA.

THE FIDELITY AND CASUALTY COMPANY OF NEW YORK

J. H. SCOTT, General Agent,
 Trademans Bldg., Fourth Ave. and W. of St. Tel. Pgh. 147 Court
 PITTSBURGH, PA.

An Insurance

Westinghouse Friction Draft Gear



Acknowledged Best for Severe Conditions of Modern Railway Service

The Westinghouse Air Brake Co.

Pittsburgh, Pa.

GREEN'S HOTEL

Eight and Chestnut Sts. PHILADELPHIA - PA.

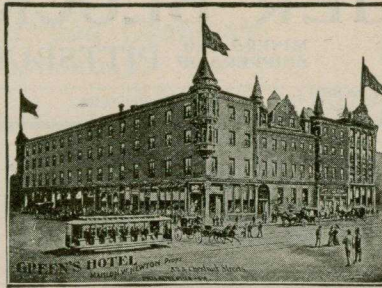

EUROPEAN PLAN For Ladies and Gentlemen
315 ROOMS
\$1.00 and upwards per day

All modern conveniences, telephone in rooms. Sixty new rooms with bath attached at \$2.00 per day. Famous Restaurant connected with this hotel. Table d'hote dinner from 12 to 8 p. m. at Fifty Cents. Music by Prof. John A. Meyers' Orchestra, 12 to 2, 6 to 8 and 10.30 to 12 p. m.

M. W. NEWTON, PROPRIETOR



Piper-Heidsieck Champagne Co.

AUGUSTUS J. KITZ
Sole Agent for United States
70-72 Broad St., NEW YORK

POOLE BROS. RAILWAY PRINTERS

MANUFACTURERS OF RAILWAY TICKETS and TICKET CASES

Map and General Engravers
Electrotypers

CHICAGO



HOTEL DENNIS

Atlantic City, N. J.

OPEN THROUGHOUT THE YEAR

The Dennis, directly facing the ocean and boardwalk, is liberally appointed and conducted. Hot and cold sea water in private baths.

Large Sun Parlors at end of hall on each sleeping floor, overlooking the sea.

All Golf Privileges Booklet Mailed

WALTER J. BUZBY, Prop'r

MURPHY'S TRANSPARENT Wood Finishes

FOR INTERIORS EXTERIORS AND FLOORS
Designate in Your Plans and Specifications Sample Panels Furnished
MURPHY VARNISH COMPANY
NEWARK BOSTON CLEVELAND ST. LOUIS CHICAGO

E. T. LIPPERT, Proprietor **PENN SAW WORKS**
Millvale (Allegheny Co.) Pa.



Pittsburgh Saw Works
PITTSBURGH, PA.
General Offices, Pittsburgh, Pa.
Manufs. of all de- scriptions
Illustrated Catalogue free on application

For the Best Accident Policy Written, call on an Agent or at the Home Office of the

"Central" of Pittsburgh

PARK BUILDING
Thirteenth Floor Increasing Benefits Yearly

Every Church should use our **Individual Communion Cups**

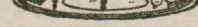

The only safe and sanitary method of observing the Lord's Supper. A complete outfit will be sent any church for trial at a communion before purchasing, upon request. Is not expensive. Send us number of communicants to provide for and date of communion, and outfit will be sent. Used by hundreds of churches. Address
THOMAS COMMUNION SERVICE CO., Box 200, Lima, Ohio

GUARANTEED CIRCULATION **600,000**

COPIES ANNUALLY **50,000** ISSUED MONTHLY

THE PENNSYLVANIA LINES EAST OF PITTSBURGH

OPERATED BY **The Pennsylvania Railroad Company.**

(Postal Tel. Cable Co.) **PENNSYLVANIA RAILROAD.** (Adams Ex.)

FROM PITTSBURGH TO WASHINGTON.													FROM WASHINGTON TO PITTSBURGH.												
Mis.	EASTERN TIME—1 hour faster than Ct. Time.												Mis.	EASTERN TIME—1 hour faster than Ct. Time.											
	20	22	2	8	12	24	10	6	4	3d	16		31	15	1	27	5	21	23	7	19	9	3		
0	Lv Pittsburgh	3:00	3:35	7:15	7:30	8:00	12:01	4:55	7:10	9:00	10:00	0	Lv Washington	7:50	10:50	10:50	10:50	3:30	5:40	7:15	7:45	10:40			
10	" Braddock				8:23		15:16					2	" Navy Yard					5:46							
31	" Greensburg				8:34	9:03	5:55			1006		17	" Bowie	8:15											
41	" Latrobe				8:51	9:18	6:12			1022		43	Ar Baltimore	8:50	11:50	11:50	11:50	4:30	6:45	8:20	8:50	11:45			
78	" Johnstown	4:55			9:43	10:17	1:58	7:16	9:13	1120		43	Lv Baltimore	4:44	8:55	12:00	12:00	4:35	7:00	8:30	9:00	11:55			
102	" Cresson				11:01	2:37	8:11					58	" Cockeysville	5:09											
117	Ar Altoona	6:15	6:33	10:15	11:00	11:35	3:10	8:50	10:30	1240	c	72	" Parkton	5:38		12:45	12:45					9:50	9:50	12:47	
132	" Tyrone	6:25	6:40	10:20	11:08	11:43	3:25	9:05	10:37	1:10		80	" New Freedom	5:58		1:06	1:06							y	
152	" Huntingdon	6:47			12:04	12:37	4:18	10:12		2:03		82	" Shrewsbury	6:01		1:09	1:09							y	
163	" Mt. Union				12:56	1:31	11:00					89	" Hanover Jc	6:15		1:24	1:24							y	
200	" Millin				1:52		11:37					100	" York	6:40	10:30	1:49	1:49	6:10	8:48	10:02	10:44	10:44	1:45		
216	" Millerstown											115	" Goldsboro	7:11		2:22	2:22							m	
235	" Duncannon											126	" Lemoyne	7:35										m	
249	Ar Harrisburg	9:30	9:40	1:15	2:40	3:10	6:20	1:00	2:00	4:25	c	128	Ar Harrisburg	7:40	11:15	2:45	2:45	7:00	9:40	10:54	11:36	11:36	2:32		
251	" Lemoyne	9:50	9:50	1:25	3:35	3:35	7:15	4:43	4:43	4:43	c	142	" Duncannon	8:35	11:45	3:10	2:53	7:20	9:48	11:05	1:35	11:55	2:50		
262	" Goldsboro						17:40					161	" Millerstown	9:14										r3.18	
277	" York	10:40	10:40	2:15	4:25	4:25	8:07	5:36	5:36	5:36		177	" Millin	9:48		4:27								4:18	
288	" Hanover Jc						18:28					214	" Mt. Union	11:07		5:25								15:27	
295	" Shrewsbury						18:42					225	" Huntingdon	11:32	2:01	5:44		9:37						5:50	
297	" New Freedom						18:47					245	" Tyrone	12:20	2:40	6:19		10:10						6:42	
305	" Parkton						9:03					260	Ar Altoona	1:00	3:10	6:55	5:50	6:00	10:38	12:48	2:25	4:35	3:35	7:30	
319	" Cockeysville											275	" Cresson	1:53	3:20	7:20	5:55	6:05	10:45	12:58	2:30	4:40	3:35	7:55	
334	Ar Baltimore	12:15	12:15	3:55	6:00	6:00	9:48	7:15	7:15	7:15	7:15	299	" Johnstown	2:46	4:34	8:34		11:53				5:47	4:47	9:16	
360	" Bowie	12:20	12:20	4:00	6:05	6:05	9:55	7:25	7:25	7:25	7:25	336	" Latrobe	4:03	5:33	9:27						5:49	10:32		
375	" Navy Yard				7:08	7:08						346	" Greensburg	4:27	5:50	9:44						6:56	10:10	5:17	
377	Ar Washington	1:20	1:20	5:10	7:15	7:15	10:55	8:30	8:30	8:30	8:30	367	" Braddock	5:25										11:46	

FROM WASHINGTON TO NEW YORK.

Mis.	EASTERN TIME.												Mis.	EASTERN TIME.											
	32	44	50	6	58	60	54	64	66	40		45	47	49	57	69	63	65	39	41					
0	Lv Wash'gton	8:10	8:50	11:00	12:10	3:15	4:00	6:50	10:00	12:30	0	Lv New York	7:55	8:25	9:55	12:10	3:25	4:25	6:55	9:25	12:10				
24	" Odenton		9:27		12:44		5:11				5	" Jersey City	8:15	8:44	10:18	2:34	3:45	4:45	5:25	9:44	12:30				
43	" Baltimore	9:13	10:02	12:05	1:13	4:20	5:03	5:40	7:50	11:25	1:48	8	" Newark		8:58										
58	" Chase		10:22		1:31							11	" Waverly												
79	" Havre-de-Grace		10:50		2:02	5:07		6:23	12:30	2:40		14	" Elizabeth		9:07						10:08				
80	" Perryville		10:56		2:08	5:13		6:29	12:36	2:46		19	" Rahway		9:16										
88	" North-East				2:19	5:25			12:52			20	" Perth Amboy Jc												
94	" Elkton				2:27	5:35			1:05			24	" Menlo Park												
101	" Newark		11:25		2:37	5:46						26	" Metuchen		9:26										
113	" Wilmington		11:45		2:58	6:07		7:10	1:43	3:39		31	" New Brunswick		9:34		3:12	4:29			10:34				
126	" Chester		12:04	1:56	3:17	6:26			2:10			36	" Monmouth Jc												
139	Ar Philad'a		12:27	2:20	3:40	6:49		7:50	10:05		4:25	41	" Princeton Jc		9:57						6:30				
145	" North Phila.		12:35	2:30	4:00	7:00		8:00	10:12		4:40	56	" Trenton	9:24	10:13	11:29	3:46	5:01		6:44	11:08				
153	" Holmesburg Jc		12:46	2:42	4:11	7:12		10:24				58	" Morrisville												
163	" Bristol							10:52	3:24			67	" Bristol		10:29							11:22			
174	" Trenton		1:22	3:20	4:45	7:50		8:48	11:06	3:41		77	" Holmesburg Jc					4:23			7:22				
183	" Princeton Jc		1:36		8:05			11:18				85	" North Philadelphia		x	x									
189	" Monm'uth Jc							11:26	14:08			91	Ar Philad'a	10:10	11:13	12:19	4:35					11:59			
199	" New Brunswick		1:57		5:20	8:28		11:40	4:25			104	" Chester		10:20	11:23	12:31	4:46				12:09			
204	" Metuchen					8:37		11:50	4:35			117	" Wilmington		11:02	12:05	1:11	5:25	6:38			12:55	4:20		
206	" Menlo Park							11:54				129	" Newark		11:20	12:25		5:42							
210	" Perth Amboy Jc											136	" Elkton			12:34		5:51					14:47		
211	" Rahway							12:02				142	" North-East			12:44		6:00							
216	" Elizabeth		2:20		5:45	8:54		9:45	12:12	4:57		150	" Perryville			12:58		6:13			8:58		5:08		
219	" Waverly											151	" Havre-de-Grace			1:04		6:19			9:04		5:14		
222	" Newark		2:30					12:23	5:07			172	" Chase			1:36									
229	" Jersey City	1:40	2:46	4:40	6:10	9:17	8:55	10:10	12:40	5:25	7:08	187	" Baltimore	12:40	2:05	2:45	7:10	8:25	9:15	9:55	2:37	6:12			
230	Ar 23d St. N. York	2:00	3:15	5:00	6:30	9:40	9:15	10:30	1:00	6:30	7:30	206	" Odenton		1:07										

FROM PHILADELPHIA TO ATLANTIC CITY.—Via Market Street Ferry.

Mis.	EASTERN TIME—1 hour faster than Cent. Time.												SUNDAYS.											
	AM	AM																						

Trains Oiled with Galena Oils have made the Fastest Time known among Railway Men

46 **The Pittsburg Visible Typewriter** is rapidly displacing all other machines because of its infinitely greater convenience, its better quality of work, its wider range of adaptability, its time saving features and its greater durability. Write for Catalogue. 208 Wood St., Pittsburg, Pa. See Exhibit, World's Fair, St. Louis; Block 23, Liberal Arts Building.

S. F. COLE W. H. TEETS A. M. CARRON
ALLECHENY EXPRESS CO.
 P. O. BOX 87
 Carriages and Coupes with Drivers in Full Livery
 OFFICES: Ft. Wayne Baggage Room, Allegheny, Pa. Telephone 27-2
 113 and 115 Sandusky Street, Allegheny, Pa. Telephone 27-3
 90 and 92 Sheffield St., Allegheny, Pa. Tel. Manchester No. 1
BAGGAGE called for and delivered to and from depots, hotels and all parts of the two cities. Baggage checked at residence to all points on Pennsylvania Lines. 164

PITTSBURGH FORGE & IRON CO.
 PITTSBURGH, PA.
BAR IRON, STAY BOLT IRON
RAILWAY CAR AXLES
FORGINGS 172

DUQUESNE VEHICLE CO.
 Fourth St. and Duquesne Way, Pittsburg, Pa.
 DEALERS IN
Buggies, Surreys, Traps, Race Track Sulkies
and Road Carts
 Exclusive Agents for Youngstown Carriage & Wagon Co.; W. N. Brockway, Homer, N. Y.; S. Toomey & Co., Canal Dover, Ohio; Milburn Wagon Co., Toledo, Ohio; Lansing Wagon Works, Lansing, Mich.
 Write for Catalogue and Prices 165

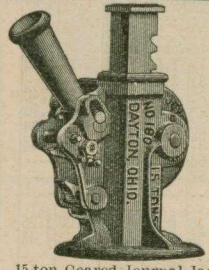
The Joyce, Gridland Co.
 Dayton, Ohio, U. S. A.
 MANUFACTURERS OF
PATENT LEVER JACKS
GEARED LEVER JACKS
SCREW JACKS AND
HYDRAULIC JACKS
 Send for Catalogue 168

WILLIAM MANN COMPANY
 PHILADELPHIA NEW YORK

BLANK BOOK MAKERS
 STATIONERS, PRINTERS AND LITHOGRAPHERS
 MANUFACTURERS OF
 COPYING BOOKS AND PAPERS AND
 LOOSE LEAF DEVICES

Pittsburgh White Metal Co.
 Manufacturers of
BABBITT AND ANTI-FRICTION
LINOTYPE, STEREOTYPE
MONOTYPE, ELECTROTYPE
BEST METALS KNOWN
 NEW YORK: 160 LEROY STREET PITTSBURGH, PA.: 3116-3118 PENN AVENUE PHONES 1659
 Main-P. & A.-Grant-Bell

PITTSBURGH COAL COMPANY
 Miners and Shippers of Youghiogheny Gas and Pittsburgh Steam Coal. 6,000 Individual Cars. Lake Shipping and Vessel Fueling Department, Perry Payne Building, Cleveland, Ohio. Cargo Docks, equipped with Car Dumping Machines, at Cleveland, Ashtabula Harbor, Fairport and Erie. Fuel Docks and Lighters for fueling vessels at Cleveland, Ashtabula Harbor, Fairport and Erie. Fueling Docks with Coal Pockets and Steam Derricks at Amherstburg and Sandwich, Ontario (Detroit River), also at Detour and Sault Ste. Marie, Soo River. Youghiogheny & Lehigh Coal Co., Docks and Yards: West Superior, Minneapolis, St. Paul and Chicago.
GENERAL OFFICES, PITTSBURGH, PA. 168

TO OUR ADVERTISING PATRONS:—Editions of our Time Tables, containing Advertisements, have been issued as follows:

March 10th, 1893, to March 10th, 1894.....250,000 Copies	March 1st, 1897, to March 1st, 1898.....300,000 Copies	March 1st, 1901, to March 1st, 1902.....610,000 Copies	No. 166, April 1, 1904.....55,000 Copies
March 10th, 1894, to March 10th, 1895.....250,000 "	March 1st, 1898, to March 1st, 1899.....300,000 "	March 1st, 1902, to March 1st, 1903.....630,000 "	" 167, May 1, ".....50,000 "
March 10th, 1895, to March 1st, 1896.....250,000 "	March 1st, 1899, to March 1st, 1900.....324,999 "	March 1st, 1903, to March 1st, 1904.....660,000 "	" 168, June 1, ".....50,000 "
March 1st, 1896, to March 1st, 1897.....300,000 "	March 1st, 1900, to March 1st, 1901.....426,663 "		" 169, July 1, ".....60,000 "
			" 170, Aug. 1, ".....60,000 "
			TOTAL.....4,576,662 "

THE OFFICIAL LOCAL TIME TABLES
 OF THE
PENNSYLVANIA LINES WEST OF PITTSBURGH.
 FOR SPACE AND TERMS APPLY TO
F. R. ESHELMAN, MANAGER ROOM 702 UNION STATION PITTSBURGH, PA.

46 "The apparel of proc'imus the Man."
 Ask your clothier for **BROKAW BROTHERS'** ready to put on clothing. They made the uniforms now worn by the Employees Pennsylvania Lines West of Pittsburgh.

The Pittsburg Visible Typewriter is the paramount machine of the Twentieth Century. It is the only perfect visible writer, and no man who puts a value on time will tolerate any of the old-style "blind" machines after he has learned the merits of the Pittsburg Visible. WRITE FOR CATALOGUE. See Exhibit, World's Fair, St. Louis; Block 23, Liberal Arts Building.

"Standard" PORTABLE SHOWER



Better Than Medicine AND EASIER TO TAKE

The whole system, mental and physical, gets a new lease of life from the daily Shower Bath. Strong and weak constitutions alike benefit from the energizing effect of the fresh falling water with the brisk rub-down that should always follow.

The **'Standard'** Portable Shower at \$15.00 gives service equal to the expensive plumbed-in fixture. Made simply and strong; anyone can put it up. It connects with rubber tube and patent hold-fast to any bath-tub faucet, and its heavy rubber curtain folds back when out of use.

Your plumber should have it. If you cannot find one, write us. A postal will bring "For Beauty's Sake," an interesting booklet on the pleasures and benefits of Shower Bathing.

Standard Sanitary Mfg. Co.
 Shower Dept. B Pittsburg, U. S. A.



Mapl-Flake

The battle of life is won by those whose food is chosen for the health, strength and vim it will give.

Mapl-Flake has the unqualified recommendation of the thousands who know its purity and wholesomeness.

Mapl-Flake is just the pure, whole wheat, in crisp flakes, toasted to a delicious brown and delicately flavored with pure maple syrup.

Thoroughly cooked and ready to serve.

Served in Dining Cars on the PENNSYLVANIA SYSTEM.

