

# Rio Grande

TIME TABLES

## ROYAL GORGE ROUTE



Royal Gorge of the Arkansas River

DENVER & RIO GRANDE WESTERN RAILROAD

THRU THE ROCKIES—NOT AROUND THEM

MAY, 1945

# Rio Grande

TIME TABLES

## MOFFAT TUNNEL ROUTE

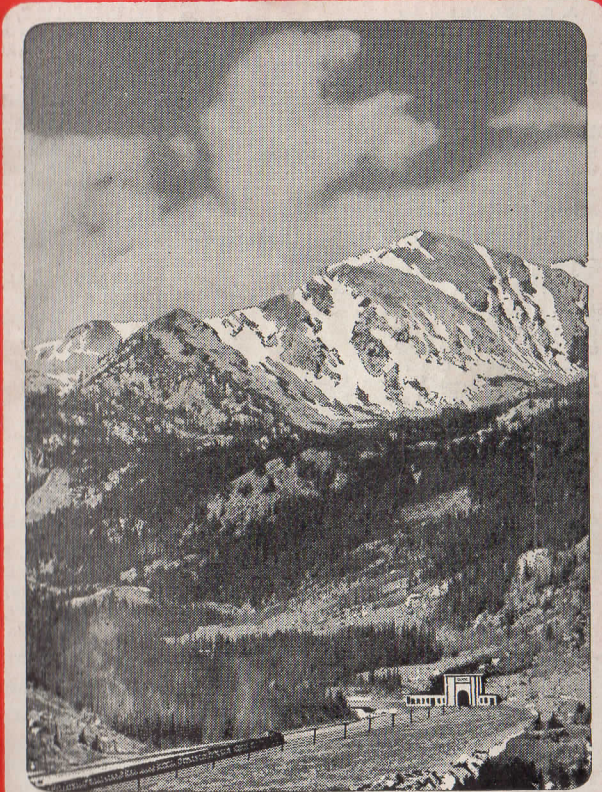

East Portal, Moffat Tunnel

DENVER & RIO GRANDE WESTERN RAILROAD

THRU THE ROCKIES—NOT AROUND THEM

MAY, 1945

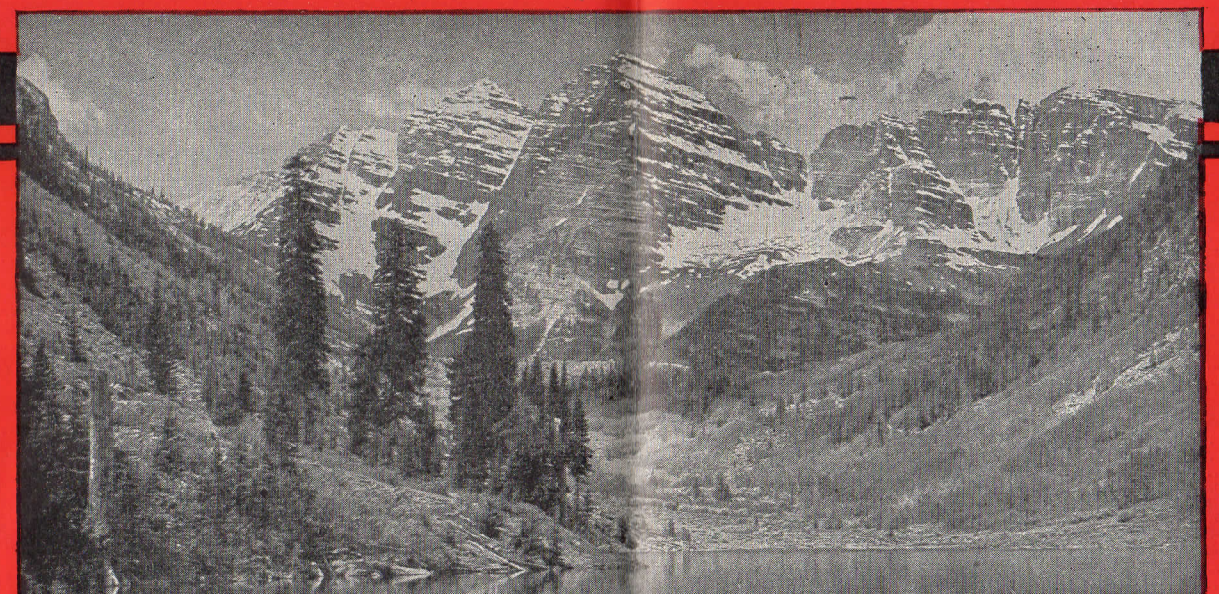

In a world of change and turmoil, the serene and ageless beauty of the Colorado Rockies remains constant . . . a haven of peace . . . awaiting the day when all who wish may again seek their rest and relaxation amid the scenic wonders of this favored land.

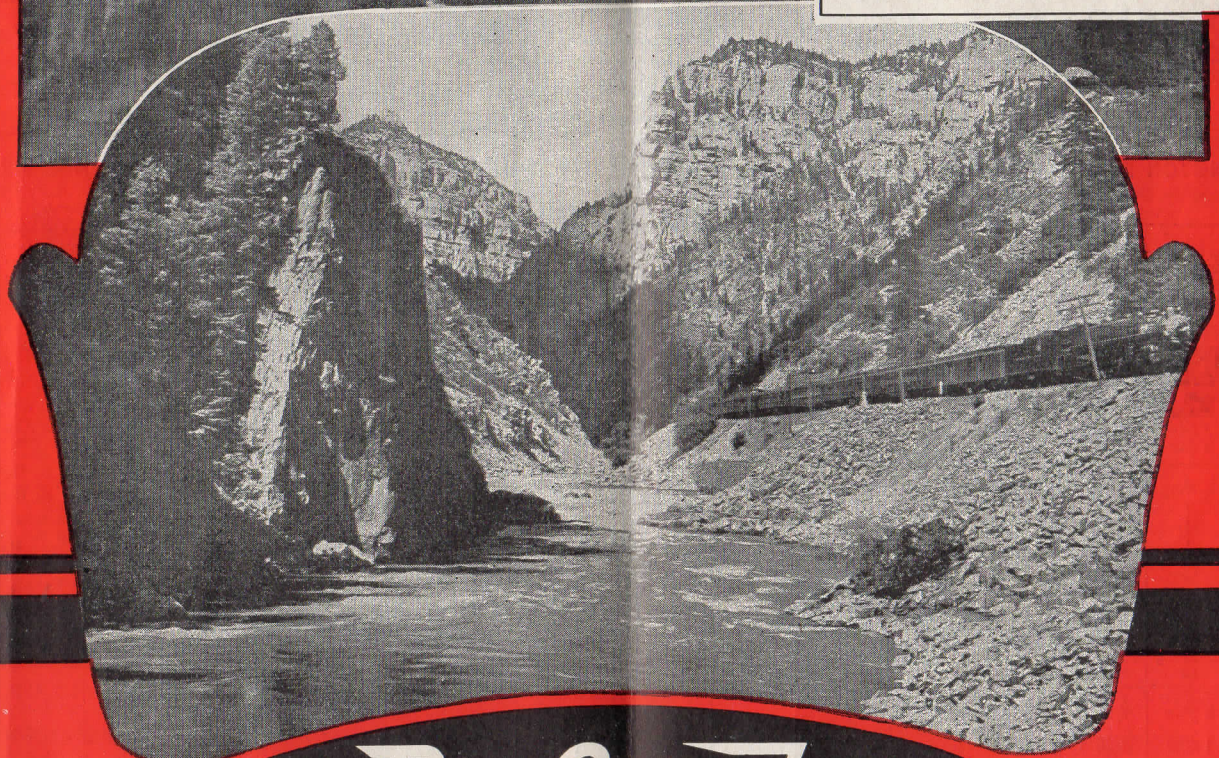

# Rio Grande

PRINTED IN U.S.A.



# DENVER & RIO GRANDE WESTERN RAILROAD

THRU THE ROCKIES - NOT AROUND THEM



## INDEX TO STATIONS—DENVER & RIO GRANDE WESTERN RAILROAD

TABLE NO.	STATION	TABLE NO.	STATION	TABLE NO.	STATION	TABLE NO.	STATION	TABLE NO.	STATION	TABLE NO.	STATION
Acequia, Colo.	1	Center, Colo.	5	Farmington, Utah	1, 2	Jack's Cabin, Colo.	3	Moroni, Utah	9	Range, Colo.	2
Alamosa, Colo.	5	Chama, N. M.	5	Flora Vista, N. M.	5	Joseph, Utah	8	Mosca, Colo.	5	Red Cliff, Colo.	1
Allison, Colo.	5	Charleston, Utah	7	Florence, Colo.	1, 3			Mounds, Utah	1, 2	Richfield, Utah	8
Almont, Colo.	3	Chester, Utah	9	Fort Garland, Colo.	5			Mt. Pleasant, Utah	8	Ridgway, Colo.	3
American Fork, Utah		Cimarron, Colo.	3	Fountain, Colo.	1	Kaysville, Utah	1, 2	Murray, Utah	1, 2	Rifle, Colo.	1, 2
Aspen, Colo.	1, 2, 7, 8	Cisco, Utah	1, 2	Fountain Green, Utah	9	Kimball's Jet, Utah	6			Riverside, Colo.	1
Antonito, Colo.	5	Clearfield, Utah	1, 2	Freedom, Utah	9	Kyune, Utah	1, 2			Riverton, Utah	1, 2
Aspen, Colo.	1, 2	Clifton, Colo.	1, 2	Fruita, Colo.	1, 2			Nash, Utah	1, 2	Rockwood, Colo.	5
Aurora, Utah	8	Colorado Springs, Colo.				Lacy, Colo.	1, 2	Nathrop, Colo.	1	Romeo, Colo.	5
Austin, Colo.	3, 4			Gann, Colo.	1	La Jara, Colo.	5	Nebu Junction, Utah	9	Roper, Utah	1, 2
Avon, Colo.	5			Gato, Colo.	5	Larkspur, Colo.	1	New Castle, Colo.	1, 2	Royal Gorge, Colo.	1
Aztec, N. M.	5			Concrete, Colo.	1, 2, 3, 4, 5	Lascaz, Colo.	5	Roy, Utah	1, 2	Saguache, Colo.	5
				Cotopaxi, Colo.	1	La Veta, Colo.	5			Salida, Colo.	1, 3, 4, 5
				Creede, Colo.	5	Layton, Utah	1, 2			Salina, Utah	8
				Crested Butte, Colo.	3	Leadville, Colo.	1, 2, 4			Salt Lake City, Utah	
				Cumbres, Colo.	5	Lehi, Utah	1, 2, 7, 8			Sandy, Colo.	1, 2, 6, 7, 8
						Littleton, Colo.	1			Sapinero, Colo.	3
						Loma, Colo.	1, 2			Sargent, Colo.	3
						Louviers, Colo.	1			Scenic, Utah	1
						Lumberton, N. M.	5			Sedalia, Colo.	1
										Sevier, Utah	8
										Shoshone, Colo.	1, 2
										Sigturd, Utah	8
										Silt, Colo.	1, 2
										Silverton, Colo.	5
										Smoot, Utah	7
										Snyderville, Utah	6
										Soldier Summit, Utah	1, 2
										Somerset, Colo.	3, 4
										South Fork, Colo.	5
										Spring City, Utah	8
										Springville, Utah	1, 2, 8
										Sterling, Utah	8
										Sublette, N. M.	5
										Summit, Utah	6
										Swallows, Colo.	1
										Sweetwater, Colo.	2
										Sylvan, Colo.	2
										Tennessee Pass, Colo.	1
										Texas Creek, Colo.	1
										Thistle, Utah	1, 2, 8
										Thompson, Utah	1, 2
										Toltec Gorge, Colo.	5
										Una, Colo.	1, 2
										Utah Ry. Jct., Utah	1, 2
										Upper Falls, Utah	7
										Vallie, Colo.	1
										Villa Grove, Colo.	5
										Vivian Park, Utah	7
										Wagon Wheel Gap, Colo.	5
										Wallsburg, Utah	7
										Walsenburg, Colo.	5
										Wellington, Utah	1, 2
										Westwater, Utah	1, 2
										Whitewater, Colo.	2, 3
										Wildwood, Utah	7
										Wolcott, Colo.	1
										Wolhurst, Colo.	1
										Woods Cross, Utah	1, 2
										Woodside, Utah	1, 2
										Yale, Colo.	1

## CONDENSED SCHEDULES OF THROUGH DAILY CAR LINES (COMPLETE CONDENSED SCHEDULES ON PAGES 17 TO 19, INCLUSIVE)

### BURLINGTON ROUTE—DENVER & RIO GRANDE WESTERN WESTERN PACIFIC

Scenic Limited	Exposition Flyer	Advance Exposition Flyer	See Pages 3 and 4 For Details of Equipment	Exposition Flyer	Scenic Limited
	39	39		40	
	12 35 PM 10 50 AM 8 20 AM	12 35 PM 10 50 AM 8 20 AM	Lv Chicago, Ill. ① Lv Omaha, Neb. ② Ar Denver, Colo. ③	11 55 AM 12 55 AM 1 45 PM	
	5	7		6	
	3 00 PM 9 23 AM	2 00 PM 8 28 AM	Lv Denver, Colo. ② Ar Greenwood Springs, Colo. ③	12 50 PM 6 15 AM	
	1			2	
8 00 AM 9 58 AM 11 20 AM 12 45 PM 12 55 AM 7 31 AM			Lv Denver, Colo. ② Lv Colorado Springs, Colo. ③ Lv Pueblo, Colo. ④ Ar Royal Gorge, Colo. ⑤ Lv Royal Gorge, Colo. ⑥ Ar Greenwood Springs, Colo. ⑦	8 45 PM 6 25 AM 5 10 AM 3 49 AM 3 39 AM 9 25 AM	
7 31 PM 10 05 AM 7 20 AM	9 23 PM 11 35 AM 7 50 AM	8 28 PM 10 50 AM 7 40 AM	Lv Greenwood Springs, Colo. ③ Lv Grand Junction, Colo. ④ Ar Salt Lake City, Utah ⑤	6 15 AM 4 05 AM 8 00 PM	9 25 AM 7 15 AM 10 30 PM
39	39	39		40	
7 30 AM 9 25 PM	7 30 AM 9 25 PM	7 30 AM 9 25 PM	Lv Salt Lake City, Utah ③ Ar Portola (Feather River Canyon), Calif. ④ Lv Oroville (Feather River Canyon), Calif. ⑤	6 30 PM 3 35 AM 11 05 PM	6 30 PM 3 35 AM 11 05 PM
3 40 AM 8 02 AM 8 50 AM	3 40 AM 8 02 AM 8 50 AM	3 40 AM 8 02 AM 8 50 AM	Ar Sacramento, Calif. ⑥ Ar Oakland, Calif. ⑦ Ar San Francisco, Calif. ⑧	9 00 AM 4 56 AM 4 00 AM	9 00 AM 4 56 AM 4 00 AM

### MISSOURI PACIFIC—DENVER AND RIO GRANDE WESTERN WESTERN PACIFIC

23	11	Missouri Pacific Lines	12	24
4 30 PM 9 15 AM	4 15 PM 6 17 AM 9 15 AM 9 25 AM 6 50 AM	Lv St. Louis, Mo. ① Lv Jefferson City, Mo. ② Ar Kansas City, Mo. ③ Lv Kansas City, Mo. ④ Ar Pueblo, Colo. ⑤	12 15 PM 9 58 AM 7 15 AM 6 45 AM 7 25 PM	3 45 PM 11 05 AM
	4		3	
	7 00 AM 7 50 AM 9 30 AM	Lv Pueblo, Colo. ② Ar Colorado Springs, Colo. ③ Ar Denver, Colo. ④	7 15 PM 6 25 AM 4 45 AM	
	1		2	
11 20 AM 12 45 PM 12 55 AM 7 31 AM 9 45 AM 7 20 AM 9 15 AM		Lv Pueblo, Colo. ② Ar Royal Gorge, Colo. ③ Lv Royal Gorge, Colo. ④ Ar Greenwood Springs, Colo. ⑤ Ar Grand Junction, Colo. ⑥ Ar Salt Lake City, Utah ⑦ Ar Ogden, Utah ⑧	5 10 PM 3 49 AM 3 39 AM 9 25 AM 7 15 AM 10 30 PM 9 00 AM	
	5		6	
3 00 PM 9 23 AM 11 35 AM 7 50 AM	2 00 PM 7 40 AM	Lv Denver, Colo. ② Ar Greenwood Springs, Colo. ③ Lv Grand Junction, Colo. ④ Ar Salt Lake City, Utah ⑤	12 50 PM 6 15 AM 4 05 AM 8 00 PM	9 50 AM 3 15 AM 1 05 AM 5 00 PM
	39		40	
7 30 AM 9 25 PM	7 30 AM 9 25 PM	Lv Salt Lake City, Utah ③ Ar Portola (Feather River Canyon), Calif. ④ Lv Oroville (Feather River Canyon), Calif. ⑤	6 30 PM 3 35 AM 11 05 PM	6 30 PM 3 35 AM 11 05 PM
3 40 AM 8 02 AM 8 50 AM	3 40 AM 8 02 AM 8 50 AM	Ar Sacramento, Calif. ⑥ Ar Oakland, Calif. ⑦ Ar San Francisco, Calif. ⑧	9 00 AM 4 56 AM 4 00 AM	9 00 AM 4 56 AM 4 00 AM

①Central War Time. ②Mountain War Time. ③Pacific War Time.



# Rio Grande



## THROUGH PULLMAN SLEEPING CAR SERVICE

### WESTBOUND

**Train No. 1—Scenic Limited—Via Royal Gorge**  
**\*OBSERVATION SLEEPER** (10 Sections, Observation) (D-22) (Daily) Denver to Ogden.  
**\*TOURIST SLEEPER** (16 Sections) (MP) (Daily) Kansas City to Ogden, via Mo. Pac. No. 23, Pueblo, and D. & R. G. W. No. 1.  
**\*DINER** (Service a la carte and table d'hote) Denver to Ogden.  
**\*CHAIR CAR** (Daily) Denver to Ogden.

### Train No. 3—The Colorado Eagle Diesel - Powered Streamlined Train

**\*DINER-LOUNGE** (Daily) (Service a la carte and table d'hote) Denver to St. Louis, via D. & R. G. W. No. 3, Pueblo, and Mo. Pac. No. 12.  
**\*STANDARD SLEEPERS** (6 Sections, 6 Roomettes, 4 Double Bed Rooms) (31) (32) (Daily) Denver to St. Louis, via D. & R. G. W. No. 3, Pueblo, and Mo. Pac. No. 12.  
**\*STANDARD SLEEPER** (8 Sections, 3 Double Bed Rooms, 1 Drawing Room) (34) (Daily) Denver to Wichita, via D. & R. G. W. No. 3, Pueblo, and Mo. Pac. Nos. 12-412.  
**\*CHAIR CARS** (Daily) Denver to St. Louis, via D. & R. G. W. No. 3, Pueblo, and Mo. Pac. No. 12.

### Train No. 7—Advance Exposition Flyer—Via Moffat Tunnel Route

**\*TOURIST SLEEPER** (16 Sections) (505) (Daily) Denver to San Francisco, via D. & R. G. W. No. 7, Salt Lake City, and W. P. No. 39.  
**\*DINER** (Service a la carte and table d'hote) Denver to Salt Lake City.  
**\*CHAIR CARS** (Daily) Chicago to San Francisco, via C. B. & Q. No. 39, Denver, D. & R. G. W. No. 7, Salt Lake City, and W. P. No. 39.

### Train No. 5—Exposition Flyer—Via Moffat Tunnel Route All-Pullman Train—No Coaches

**\*OBSERVATION SLEEPER** (10 Sections, Observation) (B-391) (Daily) Chicago to San Francisco, via C. B. & Q. No. 39, Denver, D. & R. G. W. No. 5, Salt Lake City, and W. P. No. 39.  
**\*STANDARD SLEEPER** (8 Sections, 5 Bed Rooms) (B-392) (Daily) Chicago to San Francisco, via C. B. & Q. No. 39, Denver, D. & R. G. W. No. 5, Salt Lake City, and W. P. No. 39.  
**\*STANDARD SLEEPER** (10 Sections, 1 Compartment, 1 Drawing Room) (D-5) (Daily) Denver to Salt Lake City.  
**\*TOURIST SLEEPER** (16 Sections) (BT) (Daily) Chicago to San Francisco, via C. B. & Q. No. 39, Denver, D. & R. G. W. No. 5, Salt Lake City, and W. P. No. 39.  
**\*DINER** (Service a la carte and table d'hote) Denver to Salt Lake City.

### Trains Nos. 15-115

**\*STANDARD SLEEPER** (12 Sections, 1 Drawing Room) (Car 14) (Daily) Denver to Alamosa.  
**DINETTE-PARLOR**, Alamosa to Durango. (Railroad-owned.)  
**COACHES**, Denver to Alamosa; Alamosa to Durango; Durango to Silverton.

### Trains Nos. 19-320—The Mountaineer Via Moffat Tunnel Route

**\*STANDARD SLEEPER** (14 Sections) (D-1) (Daily) Denver to Montrose.  
**\*CHAIR CAR**, Denver to Montrose.

\* AIR-CONDITIONED.

### EASTBOUND

**Train No. 2—Scenic Limited—Via Royal Gorge**  
**\*OBSERVATION SLEEPER** (10 Sections, Observation) (D-10) (Daily) Ogden to Denver.  
**\*TOURIST SLEEPER** (16 Sections) (DM) (Daily) Ogden to Kansas City, via D. & R. G. W. No. 2, Pueblo, and Mo. Pac. No. 24.  
**\*DINER** (Service a la carte and table d'hote) Ogden to Denver.  
**\*CHAIR CAR** (Daily) Ogden to Denver.

### Train No. 4—The Colorado Eagle Diesel - Powered Streamlined Train

**\*DINER-LOUNGE** (Service a la carte and table d'hote) (Daily) St. Louis to Denver, via Mo. Pac. No. 11, Pueblo, and D. & R. G. W. No. 4.  
**\*STANDARD SLEEPERS** (6 Sections, 6 Roomettes, 4 Double Bed Rooms) (111) (112) (Daily) St. Louis to Denver, via Mo. Pac. No. 11, Pueblo, and D. & R. G. W. No. 4.  
**\*STANDARD SLEEPER** (8 Sections, 3 Double Bed Rooms, 1 Drawing Room) (114) (Daily) Wichita to Denver, via Mo. Pac. Nos. 411-11, Pueblo, and D. & R. G. W. No. 4.  
**\*CHAIR CARS** (Daily) St. Louis to Denver, via Mo. Pac. No. 11, Pueblo, and D. & R. G. W. No. 4.

### Train No. 8—Advance Exposition Flyer—Via Moffat Tunnel Route

**\*STANDARD SLEEPER** (10 Sections, 1 Compartment, 1 Drawing Room) (D6) (Daily) Salt Lake City to Denver.  
**\*DINER** (Service a la carte and table d'hote) Salt Lake City to Denver.  
**\*CHAIR CAR** (Daily) Salt Lake City to Denver.

### Train No. 6—Exposition Flyer—Via Moffat Tunnel Route

**\*OBSERVATION SLEEPER** (10 Sections, Observation) (W-401) (Daily) San Francisco to Chicago, via W. P. No. 40, Salt Lake City, D. & R. G. W. No. 6, Denver, and C. B. & Q. No. 40.  
**\*STANDARD SLEEPER** (8 Sections, 5 Bed Rooms) (W-402) (Daily) San Francisco to Chicago, via W. P. No. 40, Salt Lake City, D. & R. G. W. No. 6, Denver, and C. B. & Q. No. 40.  
**\*TOURIST SLEEPER** (16 Sections) (WT) (Daily) San Francisco to Chicago, via W. P. No. 40, Salt Lake City, D. & R. G. W. No. 6, Denver, and C. B. & Q. No. 40.  
**\*TOURIST SLEEPER** (16 Sections) (WR) (Daily) San Francisco to Denver, via W. P. No. 40, Salt Lake City, and D. & R. G. W. No. 6.  
**\*DINER** (Service a la carte and table d'hote) (Daily) Salt Lake City to Denver.  
**\*CHAIR CARS** (Daily) San Francisco to Chicago, via W. P. No. 40, Salt Lake City, D. & R. G. W. No. 6, Denver, and C. B. & Q. No. 40.

### Trains Nos. 116-16

**\*STANDARD SLEEPER** (12 Sections, 1 Drawing Room) (Car 14) (Daily) Alamosa to Denver.  
**DINETTE-PARLOR**, Durango to Alamosa. (Railroad-owned.)  
**COACHES**, Alamosa to Denver; Silverton to Durango; Durango to Alamosa.

### Trains Nos. 319-20—The Mountaineer Via Moffat Tunnel Route

**\*STANDARD SLEEPER** (14 Sections) (D-2) (Daily) Montrose to Denver.  
**\*CHAIR CAR**, Montrose to Denver.

\* AIR-CONDITIONED.



# Rio Grande



## ROYAL GORGE ROUTE

Denver, Colorado Springs, Pueblo, Canon City, Salda, Glenwood Springs, Grand Junction, Salt Lake City and Ogden

Table No. 1

READ DOWN				Effective May 13, 1945				READ UP							
15-Bus Colo-New Mexico Express	3 The Colorado Eagle	1 Scenic Limited	Miles from Denver	(Mountain War Time on Denver & Rio Grande Western) (Via Royal Gorge Route)	Elevation	2 Scenic Limited	4 The Colorado Eagle	Bus-16 Colo-New Mexico Express	15 Colorado-New Mexico Express	1 Scenic Limited	Miles from Denver	(Mountain War Time on Denver & Rio Grande Western) (Via Royal Gorge Route)	Elevation	2 Scenic Limited	16 Colorado-New Mexico Express
7 30 PM	4 45 PM	8 00 AM	0	Lv DENVER	Ar 5280	8 45 PM	9 30 AM	7 15 AM	7 35 AM	Mixed	360 1	Lv Glenwood Springs	Ar 5758	Mixed	10 10 PM
g	a	♦	2.0	Ar Burnham	Ar 5227	st.	b.	h.	8 25 "	"	373 0	Lv Carbondale	Lv 6181	"	12 30 "
g	a	♦	7.7	Ar Englewood	Ar 5419	st.	b.	h.	10 10 "	"	401 3	Ar ASPEN	Lv 7844	"	10 40 AM
7 49 PM	8 18 AM	8 18 AM	10.3	Ar Littleton	Ar 5372	8 20 PM	b.	f	10 40 AM	Mixed	401 3	Lv ASPEN	Ar 7844	Mixed	10 05 AM
g	a	♦	13.5	Ar Wolhurst	Ar 5419	st.	b.	h.	12 30 PM	"	373 0	Lv Carbondale	Lv 6181	"	8 25 "
g	a	♦	17.3	Ar Acoquia	Ar 5533	st.	b.	h.	7 10 "	"	360 1	Ar Glenwood Springs	Lv 5758	"	7 35 "
8 05 PM	8 18 AM	8 18 AM	20.7	Ar Louviers-Gann	Ar 5675	st.	b.	h.	7 31 PM	360 1	Lv Glenwood Springs	Ar 5758	9 25 AM	2 25 PM	
m8 10 "	a	♦	24.5	Ar Sedalia	Ar 5835	st.	b.	h.	▲ 1 29 "	dv.	372 7	Ar New Castle	Ar 5562	uv.	▲ 1 56 "
m8 23 "	a	♦	32.5	Ar Castle Rock	Ar 6218	st.	b.	h.	▲ 4 03 "	dv.	379 5	Ar Silt	Ar 5441	uv.	▲ 1 39 "
m8 40 "	a	♦	42.9	Ar Larkspur	Ar 6668	st.	b.	h.	▲ 2 05 "	8 08 PM	386 6	Ar Rifle	Ar 5310	8 43 AM	▲ 12 50 "
f 8 57 PM	a	♦	46.9	Ar Greenland	Ar 6919	st.	b.	h.	▲ 2 49 PM	dv.	391 4	Ar Lacy	Ar 5239	uv.	▲ 11 40 AM
g	a	♦	52.2	Ar Palmer Lake	Ar 7237	st.	b.	h.	▲ 3 20 PM	dv.	404 0	Ar Grand Valley	Ar 5104	uv.	▲ 11 40 AM
g	a	♦	55.9	Ar Monument	Ar 6972	st.	b.	h.	▲ 4 03 "	dv.	408 8	Ar Una	Ar 5025	uv.	▲ 10 57 "
g	a	♦	61.9	Ar Husted	Ar 6596	st.	b.	h.	▲ 4 25 "	dvx	437 2	Ar Palisade	Ar 4739	uvy	▲ 10 47 "
g	a	♦	70.3	Ar Pikeview	Ar 6199	st.	b.	h.	▲ 4 45 "	dv.	442 7	Ar Clifton	Ar 4713	uvy	▲ 10 36 "
* 9 35 PM	* 6 25 PM	* 9 53 AM	74.9	Ar Colorado Spgs.†	Lv 5989	* 6 30 PM	* 7 50 AM	* 5 05 AM	9 45 PM	449 6	Ar GRAND JUNC.†	Lv 4583	7 15 AM	▲ 10 15 "	
* 9 45 "	* 6 25 "	* 9 58 "	74.9	Ar Colorado Spgs.†	Lv 5989	* 6 25 "	* 7 50 "	* 5 00 "	10 05 "	449 6	Ar GRAND JUNC.†	Lv 4583	7 00 "	7 00 "	
g	a	♦	87.9	Ar Fountain	Ar 5577	st.	b.	h.	10 23 "	460 5	Ar Fruita	Ar 4510	6 34 "	6 34 "	
g	a	♦	93.4	Ar Buttes	Ar 5386	st.	b.	h.	10 29 "	465 6	Ar Loma	Ar 4525	6 19 "	6 19 "	
g	a	♦	99.0	Ar Henkel	Ar 5232	st.	b.	h.	10 34 "	468 9	Ar Maek	Ar 4540	6 30 "	6 30 "	
g	a	♦	105.3	Ar Pinon	Ar 5038	st.	b.	h.	10 59 "	488 4	Ar Westwater, Utah	Ar 4340	5 30 "	5 30 "	
g	a	♦	111.5	Ar Eden	Ar 4882	st.	b.	h.	11 20 "	504 4	Ar Cisco	Ar 4375	4 05 "	4 05 "	
10 50 PM	7 15 PM	11 00 AM	119.4	Ar 8th St. Pueblo	Ar 4667	5 25 PM	7 00 AM	3 50 AM	12 05 AM	528 1	Ar Thompson	Ar 5160	3 25 "	3 25 "	
11 10 "	7 15 PM	11 20 "	119.4	Ar PUEBLO	Lv 4668	5 10 "	7 00 AM	2 05 "	f 1 28 "	551 4	Ar Woodside	Ar 4080	3 05 "	3 05 "	
f	♦	♦	134.6	Ar Swallows	Ar 4887	su.	su.	f	f 2 08 "	603 2	Ar Mounds	Ar 5442	2 46 "	2 46 "	
▲ 12 15 AM	▲ 12 25 "	▲ 12 39 "	139.6	Ar Hobson	Ar 4952	su.	su.	▲ 12 33 "	f 2 19 "	613 0	Ar Wellington	Ar 5415	2 39 "	2 39 "	
▲ 12 15 AM	▲ 12 25 "	▲ 12 39 "	144.4	Ar Concrete	Ar 5025	su.	su.	▲ 12 33 "	f 2 39 "	628 5	Lv PRICE†	Ar 5546	2 20 "	2 20 "	
▲ 12 15 AM	▲ 12 25 "	▲ 12 39 "	145.8	Ar Portland	Ar 5051	f 4 28 PM	4 19 "	▲ 12 33 "	3 25 "	628 5	Ar Helper	Lv 5840	2 20 "	2 20 "	
▲ 12 15 AM	▲ 12 25 "	▲ 12 39 "	151.9	Ar Florence	Ar 5199	4 19 "	4 19 "	▲ 12 33 "	mpv.	630 3	Ar Utah Railway Jct.	Ar 5996	vz.	vz.	
▲ 12 15 AM	▲ 12 25 "	▲ 12 39 "	160.0	Ar CANON CITY†	Ar 5344	4 04 "	4 04 "	▲ 12 33 "	f 4 15 AM	639 3	Ar Castle Gate	Ar 6120	f 1 54 AM	f 1 54 AM	
▲ 12 15 AM	▲ 12 25 "	▲ 12 39 "	166.2	Ar Hanging Bridge	Lv 5494	3 49 "	3 49 "	▲ 12 33 "	f 4 25 "	644 5	Ar Colton	Ar 7170	f 1 24 "	f 1 24 "	
f	♦	♦	171.2	Ar Hanging Royal	Ar 5494	3 39 PM	3 39 PM	▲ 12 33 "	f 4 40 "	651 5	Ar Soldier Summit†	Ar 7440	f 1 05 "	f 1 05 "	
▲ 1 29 AM	▲ 1 41 "	▲ 1 41 "	171.2	Ar Parkdale	Ar 5800	su.	su.	▲ 12 33 "	f 4 52 "	656 5	Ar Scenic	Ar 6968	f 1 02 "	f 1 02 "	
▲ 1 29 AM	▲ 1 41 "	▲ 1 41 "	181.7	Ar Texas Creek	Ar 6210	3 08 PM	3 08 PM	▲ 12 33 "	f 5 02 "	661 0	Ar Gillyly	Ar 6529	f 12 52 "	f 12 52 "	
▲ 1 29 AM	▲ 1 41 "	▲ 1 41 "	195.7	Ar Cotopaxi	Ar 6385	su.	su.	▲ 12 33 "	5 42 "	680 9	Lv Thistle	Ar 5033	12 11 "	12 11 "	
▲ 1 29 AM	▲ 1 41 "	▲ 1 41 "	198.1	Ar Pleasanton	Ar 6481	su.	su.	▲ 12 33 "	pv.	684 6	Ar Castilla	Ar 4912	vz.	vz.	
▲ 1 29 AM	▲ 1 41 "	▲ 1 41 "	203.4	Ar Valle	Ar 6534	su.	su.	▲ 12 33 "	f 6 04 AM	695 8	Lv Springville	Ar 4555	11 40 PM	11 40 PM	
▲ 1 29 AM	▲ 1 41 "	▲ 1 41 "	215.1	Ar Howard	Ar 6718	su.	su.	▲ 12 33 "	6 15 "	701 2	Lv PROVO†	Lv 4512	11 33 "	11 33 "	
▲ 1 29 AM	▲ 1 41 "	▲ 1 41 "	215.1	Ar SALIDA†	Lv 7050	2 20 PM	2 20 PM	▲ 12 33 "	f 6 45 "	707 2	Lv Geneva	Ar 4553	evz.	evz.	
▲ 1 29 AM	▲ 1 41 "	▲ 1 41 "	222.2	Ar SALIDA	Ar 7050	2 05 "	2 05 "	▲ 12 33 "	f 7 02 "	713 7	Lv American Fork	Ar 4563	evz.	evz.	
▲ 1 29 AM	▲ 1 41 "	▲ 1 41 "	232.8	Ar Brown Canon	Ar 7324	uv.	uv.	▲ 12 33 "	f 7 07 "	717 0	Lv Lehl	Ar 4550	evz.	evz.	
▲ 1 29 AM	▲ 1 41 "	▲ 1 41 "	240.3	Ar Nathrop	Ar 7696	uv.	uv.	▲ 12 33 "	f 7 13 "	720 2	Lv Mesa	Ar 4548	evz.	evz.	
▲ 1 29 AM	▲ 1 41 "	▲ 1 41 "	248.0	Ar Buena Vista	Ar 7968	1 22 PM	1 22 PM	▲ 12 33 "	f 7 17 "	725 5	Lv Nash	Ar 4475	evz.	evz.	
▲ 1 29 AM	▲ 1 41 "	▲ 1 41 "	257.3	Ar Riverside	Ar 8374	uv.	uv.	▲ 12 33 "	f 7 19 "	728 6	Lv Oliviers	Ar 4453	evz.	evz.	
▲ 1 29 AM	▲ 1 41 "	▲ 1 41 "	271.0	Ar Yale	Ar 8943	uv.	uv.	▲ 12 33 "	f 6 56 AM	734 5	Lv Riverton	Ar 4408	evz.	evz.	
▲ 1 29 AM	▲ 1 41 "	▲ 1 41 "	271.0	Ar Malta	Lv 9580	12 42 PM	12 42 PM	▲ 12 33 "	f 7 35 "	738 4	Ar Murray	Ar 4310	evz.	evz.	
▲ 1 29 AM	▲ 1 41 "	▲ 1 41 "	271.0	Lv MALTA	Ar 9580	▲ 12 35 PM	▲ 12 35 PM	▲ 12 33 "	f 7 43 "	742 5	Ar Roper	Ar 4320	evz.	evz.	
▲ 1 29 AM	▲ 1 41 "	▲ 1 41 "	271.0	Ar LEADVILLE	Lv 10200	▲ 12 05 PM	▲ 12 05 PM	▲ 12 33 "	7 20 AM	745 1	Ar Salt Lake City†	Lv 4224	10 30 PM	10 30 PM	
▲ 1 29 AM	▲ 1 41 "	▲ 1 41 "	271.0	Ar LEADVILLE	Ar 10200	▲ 1 20 PM	▲ 1 20 PM	▲ 12 33 "	8 00 "	745 1	Ar Salt Lake City†	Lv 4224	10 05 "	10 05 "	
▲ 1 29 AM	▲ 1 41 "	▲ 1 41 "	271.0	Lv MALTA	Ar 9580	▲ 12 50 "	▲ 12 50 "	▲ 12 33 "	f 8 16 "	750 9	Ar North Salt Lake	Ar 4259	f 9 50 "	f 9 50 "	
▲ 1 29 AM	▲ 1 41 "	▲ 1 41 "	281.0	Ar Tennessee Pass	Ar 10240	12 20 "	12 20 "	▲ 12 33 "	f 8 21 "	753 6	Ar Woods Cross	Ar 4259	f 9 37 "	f 9 37 "	
▲ 1 29 AM	▲ 1 41 "	▲ 1 41 "	288.7	Ar Pando (Camp Hale)	Ar 9209	11 55 AM	11 55 AM	▲ 12 33 "	f 8 31 "	760 6	Ar Farmington	Ar 4231	f 9 32 "	f 9 32 "	
▲ 1 29 AM	▲ 1 41 "	▲ 1 41 "	293.9	Ar Red Cliff	Ar 8608	uv.	uv.	▲ 12 33 "	f 8 37 "	764 4	Ar Kaysville	Ar 4329	f 9 28 "	f 9 28 "	
▲ 1 29 AM	▲ 1 41 "	▲ 1 41 "	296.1	Ar Eagle River Canon	Ar 8302	uv.	uv.	▲ 12 33 "	f 8 42 "	767 2	Ar Layton	Ar 4329	f 9 22 "	f 9 22 "	
▲ 1 29 AM	▲ 1 41 "	▲ 1 41 "	296.1	Ar Belden	Ar 8304	uv.	uv.	▲ 12 33 "	f 8 48 "	770 8	Ar Clearfield	Lv 4390	f 9 15 "	f 9 15 "	
▲ 1 29 AM	▲ 1 41 "	▲ 1 41 "	302.0	Ar Minturn	Ar 7825	11 15 AM	11 15 AM	▲ 12 33 "	9 15 "	782 0	Ar OGDEN†	Lv 4293	9 00 "	9 00 "	
▲ 1 29 AM	▲ 1 41 "	▲ 1 41 "	302.0	Ar Minturn	Ar 7825	11 10 "	11 10 "	▲ 12 33 "	7 20 AM	745 1	Ar Salt Lake City†	Lv 4224	10 30 PM	10 30 PM	
▲ 1 29 AM	▲ 1 41 "	▲ 1 41 "	308.0	Ar Avon	Ar 7465	uv.	uv.	▲ 12 33 "	f 8 16 "	750 9	Ar North Salt Lake	Ar 4259	f 9 50 "	f 9 50 "	
▲ 1 29 AM	▲ 1 41 "	▲ 1 41 "	319.1	Ar Wolcott	Ar 6975	uv.	uv.	▲ 12 33 "	f 8 21 "	753 6	Ar Woods Cross	Ar 4259	f 9 37 "	f 9 37 "	
▲ 1 29 AM	▲ 1 41 "	▲ 1 41 "	329.0	Ar Eagle	Ar 6598	11 07 AM	11 07 AM	▲ 12 33 "	f 8 31 "	760 6	Ar Farmington	Ar 4231	f 9 32 "	f 9 32 "	
▲ 1 29 AM	▲ 1 41 "	▲ 1 41 "	335.8	Ar Gypsum	Ar 6325	uv.	uv.	▲ 12 33 "	f 8 37 "	764 4	Ar Kaysville	Ar 4329	f 9 28 "	f 9 28 "	
▲ 1 29 AM	▲ 1 41 "	▲ 1 41 "	341.9	Ar DOTSERO	Ar 6155	uv.	uv.	▲ 12 33 "	f 8 42 "	767 2	Ar Layton	Ar 4329	f 9 22 "	f 9 22 "	
▲ 1 29 AM	▲ 1 41 "	▲ 1 41 "	350.0	Ar Shoshone	Ar 6119	uv.	uv.	▲ 12 33 "	f 8 48 "	770 8	Ar Clearfield	Lv 4390	f 9 15 "	f 9 15 "	
▲ 12 25 PM	7 31 PM	360 1	Lv	Glenwood Spgs.†	Lv 5758	9 25 AM	▲ 2 45 PM	▲ 2 45 PM							

\*At Colorado Springs, Southbound trains use D. & R. G. W. station; Northbound trains use A. T. & S. F. station.

Continued on Page 6



See page 8 for explanation of references.



### Let's Finish the Job



# Rio Grande



## MOFFAT TUNNEL ROUTE

Denver, Bond, Glenwood Springs, Grand Junction, and Salt Lake City

Table No. 2

READ DOWN				Effective May 13, 1945				READ UP							
19 The Mountaineer	5 Exposition Flyer	7 Advance Exposition Flyer	Miles from Denver	(Mountain War Time on Denver & Rio Grande Western) (Via Moffat Tunnel Route)	Elevation	8 Advance Exposition Flyer	6 Exposition Flyer	20 The Mountaineer	5-1 Exposition Flyer	7-1 Advance Exposition Flyer	Miles from Denver	(Mountain War Time on Denver & Rio Grande Western) (Via Moffat Tunnel Route)	Elevation	8 Advance Exposition Flyer	6 Exposition Flyer
8 30 PM	3 00 PM	2 00 PM	0	Lv DENVER	Ar 5280	9 50 AM	12 50 PM	7 15 AM	7 50 AM	7 40 AM	559 4	Lv Midvale	Ar 4365	j	w
See Note	See Note All-Pullman No Coaches	See Note	49.6	Ar East Portal	Lv 9197	See Note	See Note	See Note	7 50 AM	7 40 AM	563 3	Ar Murray	Ar 4310	j	w
			56.9	Lv Winter Park	Ar 9076				8 00 "	8 00 "	567 4	Ar Roper	Ar 4320	j	w
			75.5</												

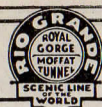

# Rio Grande



## COLORADO AND NEW MEXICO LINES

DENVER, COLORADO SPRINGS, PUEBLO, GUNNISON, MONTROSE AND GRAND JUNCTION VIA MARSHALL PASS

READ DOWN			READ UP			
1-Bus	15-Bus	Miles	Table No. 3 STATIONS	Elevation	16-Bus	2-Bus
8:00 AM	7:30 PM	0.0	Lv DENVER	Ar 5280	7:15 AM	8:45 PM
9:58 "	9:45 "	74.9	Lv COLORADO SPRINGS	Ar 5989	5:00 "	6:25 "
11:20 "	11:40 "	119.4	Lv PUEBLO	Ar 4668	2:05 "	5:10 "
12:07 PM	1:06 AM	151.9	Lv FLORENCE	Lv 5199	12:52 "	4:19 "
12:31 "	1:25 "	160.0	Lv Canon City	Ar 5344	12:33 "	4:04 "
2:20 "	3:05 "	215.1	Ar Salida	Lv 7050	10:55 PM	2:20 "
7:05 PM	2:30 AM	215.1	Lv SALIDA	Ar 7050	10:50 PM	1:35 PM
		226.0	Lv Mears Junction	Lv 8431		
		240.7	Ar Marshall Pass	Lv 10856		
8:15 PM	3:40 AM	257.2	Lv Sargent	Ar 8477	9:40 PM	12:25 PM
		269.5	Ar Doyle	Lv 8062		
8:49 PM	4:14 AM	276.8	Ar Parlin	Lv 7952	9:06 PM	11:51 AM
9:10 "	4:35 "	288.6	Ar Gunnison	Lv 7683	8:45 "	11:30 "
9:15 "	4:40 "	288.6	Lv Gunnison	Ar 7683	8:40 "	11:25 "
		299.2	Ar Iola	Lv 7450		
9:58 PM	5:23 AM	307.1	Ar Cebolla	Lv 7354	7:55 PM	10:40 AM
		329.0	Ar Cimarron	Ar 6905		
11:25 PM	6:50 AM	351.5	Ar MONTROSE	Lv 5811	6:30 PM	9:15 AM
11:30 "	6:55 "	351.5	Lv MONTROSE	Ar 5811	6:25 "	9:10 "
11:49 "	7:14 "	362.2	Ar Olathe	Lv 5365	6:06 "	8:51 "
12:08 AM	7:33 "	372.8	Ar Delta	Lv 4980	5:47 "	8:51 "
		411.8	Ar Whitewater	Lv 4665		
1:20 AM	8:45 AM	424.2	Ar GRAND JUNCTION	Lv 4583	4:35 PM	7:20 AM
7:15 AM	10:15 AM	288.6	Lv GUNNISON	Ar 7683	5:05 PM	9:50 AM
7:45 "	10:50 "	299.4	Lv Almont	Lv 8042	4:35 "	9:20 "
8:00 "	11:10 "	304.7	Lv Jacks Cabin	Lv 8309	4:15 "	9:05 "
8:30 "	11:40 "	316.3	Ar Crested Butte	Lv 8878	3:45 "	8:35 "
2:45 PM	11:30 AM	351.5	Lv MONTROSE	Ar 5811	2:30 PM	6:50 AM
3:31 "	12:26 PM	377.1	Lv Ridgway	Ar 7003	1:35 "	6:04 "
3:50 "	12:50 "	387.4	Ar OURAY	Lv 7721	1:15 "	5:45 "
3:45 PM	9:25 AM	372.8	Lv DELTA	Ar 4980	3:15 PM	8:30 AM
4:01 "	9:43 "	380.8	Lv Austin	Lv 5070	2:59 "	8:14 "
4:35 "	10:28 "	397.8	Ar HOTCHKISS	Lv 5369	2:29 "	7:44 "
5:00 "	11:00 "	405.9	Ar PAONIA	Lv 5694	2:05 "	7:20 "
	11:47 "	415.3	Ar SOMERSET	Lv 6065	1:15 "	

DENVER, COLORADO SPRINGS, PUEBLO AND SOMERSET VIA GRAND JUNCTION

READ DOWN			READ UP			
Bus	1-320-Bu	Miles	Table No. 4 STATIONS	Elevation	Bus-2	Bus
8:00 AM	0.0		Lv DENVER	Ar 5280	8:45 PM	
9:58 "	74.9		Lv COLORADO SPRINGS	Ar 5989	6:25 "	
11:20 "	119.4		Lv PUEBLO	Ar 4668	5:10 "	
12:31 PM	160.0		Lv Canon City	Ar 5344	4:04 "	
2:20 "	215.1		Ar Salida	Lv 7050	2:20 "	
2:30 "	215.1		Lv Salida	Ar 7050	2:05 "	
3:14 "	240.7		Lv Buena Vista	Ar 7968	1:22 "	
3:40 "	275.8		Lv Leadville	Ar 10200	1:20 "	
5:55 "	302.0		Ar Minturn	Lv 7825	11:15 AM	
6:00 "	302.0		Lv Minturn	Ar 7825	11:10 "	
7:31 "	360.1		Ar Glenwood Springs	Lv 5758	9:25 "	
7:31 "	360.1		Lv Glenwood Springs	Ar 5758	9:25 "	
9:45 "	449.6		Ar GRAND JUNCTION	Lv 4583	7:15 "	
4:35 PM	7:10 AM	0.0	Lv GRAND JUNCTION	Ar 4583	1:20 AM	4:35 PM
5:45 "	9:03 "	51.4	Ar Delta	Lv 4980	12:10 AM	3:25 "
			(Rio Grande Trailways - - - Daily Bus Service)			
3:45 PM	9:25 AM	51.4	Lv Delta	Ar 4980	3:15 PM	8:30 AM
4:01 "	9:43 "	59.4	Lv Austin	Ar 5070	2:59 "	8:14 "
4:40 "	10:38 "	76.3	Lv HOTCHKISS	Ar 5369	2:25 "	7:40 "
5:00 "	11:00 "	84.5	Ar PAONIA	Lv 5694	2:05 "	7:20 "
	11:47 "	93.9	Ar SOMERSET	Lv 6065	1:15 "	

† Daily except Sunday. • Daily. f Stops on flag. † Daily bus service via Rio Grande Trailways  
 † Daily except Sunday bus service via Rio Grande Trailways. † Meal Station.  
 \* No Connecting Service.  
 # Sunday only bus service via Rio Grande Trailways.

DENVER, COLORADO SPRINGS, PUEBLO, WALSBURG, ALAMOSA, DURANGO, CREEDE, FARMINGTON AND SILVERTON VIA LA VETA PASS

READ DOWN			READ UP			
Bus	15-115	Miles	Table No. 5 STATIONS	Elevation	116-16	Bus
7:30 PM	0.0		Lv DENVER	Ar 5280	7:15 AM	
9:45 "	74.9		Lv COLORADO SPRINGS	Ar 5989	5:00 "	
10:50 "	119.4		Ar PUEBLO	Lv 4668	3:50 "	
11:25 PM	119.4		Lv PUEBLO	Ar 4668	2:45 AM	
11:37 "	121.4		Ar MINNEQUA	Lv 4822	2:15 "	
	134.0		Ar Marnel	Lv 5130	f	
	142.7		Ar Cedarwood	Lv 5606	f	
	153.8		Ar Lascar	Lv 5698	f	
	164.5		Ar Sandy	Lv 6007	f	
1:00 AM	175.0		Ar WALSBURG	Lv 6187	12:45 AM	
1:00 AM	175.0		Lv WALSBURG	Ar 6187	12:45 AM	
1:40 "	190.3		Ar LA VETA	Lv 7024	12:15 "	
1:45 "	190.3		Lv LA VETA	Ar 7024	12:10 "	
3:29 "	227.7		Ar Fort Garland	Lv 7936	10:23 PM	
3:39 "	231.7		Ar Blanca	Lv 7751	10:13 "	
4:30 "	251.7		Lv ALAMOSA	Lv 7546	9:40 "	
7:00 "	251.7		Lv ALAMOSA	Ar 7546	9:40 "	
7:30 "	266.2		Lv La Jara	Lv 7609	7:59 "	
7:45 "	273.3		Ar Romeo	Lv 7736	7:42 "	
8:05 "	280.3		Ar ANTONITO	Lv 7888	7:25 "	
8:05 "	280.3		Lv ANTONITO	Ar 7888	7:25 "	
9:09 "	306.1		Ar Sublette	Lv 9276	f 6:15 "	
9:22 "	310.5		Ar Toltec	Lv 9465	f 6:01 "	
9:45 "	318.4		Ar Osier	Lv 9637	f 5:35 "	
10:20 "	330.6		Ar Cumbres	Lv 10015	5:02 "	
11:10 "	344.1		Ar CHAMA	Lv 7863	4:05 "	
11:15 "	344.1		Lv CHAMA	Ar 7863	4:00 "	
11:59 "	363.5		Ar Monero	Lv 7252	f 3:04 "	
12:18 PM	369.6		Ar Lumberton	Lv 6856	2:47 "	
12:27 "	373.3		Ar Dulce	Lv 6779	2:36 "	
1:21 "	390.4		Ar Gato	Lv 6271	1:49 "	
2:18 "	410.8		Ar Alnicio	Lv 6222	12:56 "	
2:58 "	425.7		Ar Ignacio	Lv 6437	12:22 "	
4:05 "	451.5		Ar DURANGO	Lv 6520	11:15 AM	3:00 PM

(Rio Grande Trailways)

8:55 PM	5:45 AM	251.7	Lv ALAMOSA	Ar 7546	7:45 PM	9:00 PM	11:35 AM
9:30 "	6:27 "	269.0	Lv Monte Vista	Lv 7665	7:10 "	8:27 "	11:05 "
9:55 "	7:07 "	282.8	Lv Del Norte	Lv 7880	6:25 "	7:51 "	10:30 "
	7:33 "	298.2	Lv South Fork	Lv 8188	5:30 "	7:15 "	
		312.1	Lv Wagon Wheel Gap	Lv 8439	4:47 "		
		320.7	Ar CREEDE	Lv 8844	4:25 "		

D. & R. G. W. R. R.

		451.5	Lv DURANGO	Ar 6520			
		462.4	Lv Bondad	Ar 6083			
		471.5	Lv Cedar Hill	Ar 5880			
		481.8	Ar AZTEC	Lv 5686			
		487.5	Lv Flora Vista	Ar 5516			
		496.0	Ar FARMINGTON	Lv 5305			

D. & R. G. W. R. R.

		461	Mixed Tue., Sat.		462	Mixed Tue., Sat.	
8:00 AM	9:15 AM	451.5	Lv DURANGO	Ar 6520	4:35 PM	5:10 PM	
9:30 "	10:26 "	469.1	Ar Rookwood	Lv 7367	3:28 "	f	
		496.3	Ar SILVERTON	Lv 9300	1:15 PM	2:50 PM	

(Rio Grande Trailways - - - Daily except Sunday Bus Service)

		0.0	Lv SALIDA	Ar 7050	1:30 PM	
		28.0	Ar Villa Grove	Lv 7972	12:47 "	
		34.0	Lv Mineral Hot Springs	Lv 7767	12:37 "	
		46.0	Ar Moffat	Lv 7579	9:40 AM	
		64.0	Ar Hooper	Lv 7576	8:55 "	
		70.0	Ar Mosca	Lv 7572	8:35 "	
		84.0	Ar ALAMOSA	Lv 7546	8:00 "	

(Rio Grande Trailways - - - Daily Bus Service)

		0.0	Lv SALIDA	Ar 7050	1:30 PM	
		28.0	Lv Villa Grove	Lv 7972	12:47 "	
		34.0	Lv Mineral Hot Springs	Lv 7767	12:37 "	
		48.0	Lv Saguache	Lv	12:10 "	
		75.0	Lv Center	Lv	11:27 AM	
		91.0	Ar Del Norte	Lv 7880	10:30 "	
		105.0	Lv Monte Vista	Lv 7665	11:03 "	
		123.0	Ar ALAMOSA	Lv 7546	10:30 "	



# Rio Grande



## UTAH LINES

PARK CITY BRANCH

READ DOWN		READ UP	
Miles	Table No. 6 STATIONS	Miles	Table No. 6 STATIONS
0.0	Lv SALT LAKE CITY	0.0	Lv SALT LAKE CITY
9.4	Lv Cement Plant	9.4	Lv Cement Plant
12.0	Lv Dale	12.0	Lv Dale
16.2	Lv Barclay	16.2	Lv Barclay
19.0	Lv Summit	19.0	Lv Summit
22.4	Lv Gonzaga	22.4	Lv Gonzaga
24.0	Lv Kimballe Jet.	24.0	Lv Kimballe Jet.
26.3	Lv Snyderville	26.3	Lv Snyderville
30.6	Ar Park City	30.6	Ar Park City

PROVO CANON BRANCH

READ DOWN		READ UP	
Miles	Table No. 7 STATIONS	Elevation	Table No. 7 STATIONS
0.0	Lv SALT LAKE CITY	4224	Lv SALT LAKE CITY
28.2	Lv Lehi	4550	Lv Lehi
31.5	Lv American Fork	4563	Lv American Fork
44.1	Ar PROVO	4512	Ar PROVO
44.1	Lv PROVO	4512	Lv PROVO
45.2	Lv Smoot	4560	Lv Smoot
49.9	Lv Caryhurst	4798	Lv Caryhurst
50.6	Lv Olmsted	4831	Lv Olmsted
53.4	Lv Nunn's	5061	Lv Nunn's
54.7	Lv Upper Falls	5177	Lv Upper Falls
55.9	Lv Vivian Park	5193	Lv Vivian Park
67.1	Lv Wildwood	5215	Lv Wildwood
62.2	Lv Wallsburg	5300	Lv Wallsburg
65.8	Lv Charleston	5430	Lv Charleston
69.8	Ar HEBER	5559	Ar HEBER

MARYSVALE BRANCH

READ DOWN		READ UP				
Bus Service	12	Miles	Table No. 8 STATIONS	Elevation	11	Bus Service
2:30 PM	1:00 AM	0.0	Lv SALT LAKE CITY	Ar 4224	7:55 PM	2:30 PM
	1:25 "	10.6	Lv MIDVALE	Lv 4365	7:29 "	
	1:54 "	28.2	Lv Lehi	Lv 4550	7:02 "	
	2:01 "	31.5	Lv American Fork	Lv 4563	6:56 "	
	2:34 "	44.1	Lv Provo	Lv 4512	6:33 "	
	2:44 "	49.4	Lv Springville	Lv 4555	6:19 "	
	3:05 "	65.5				

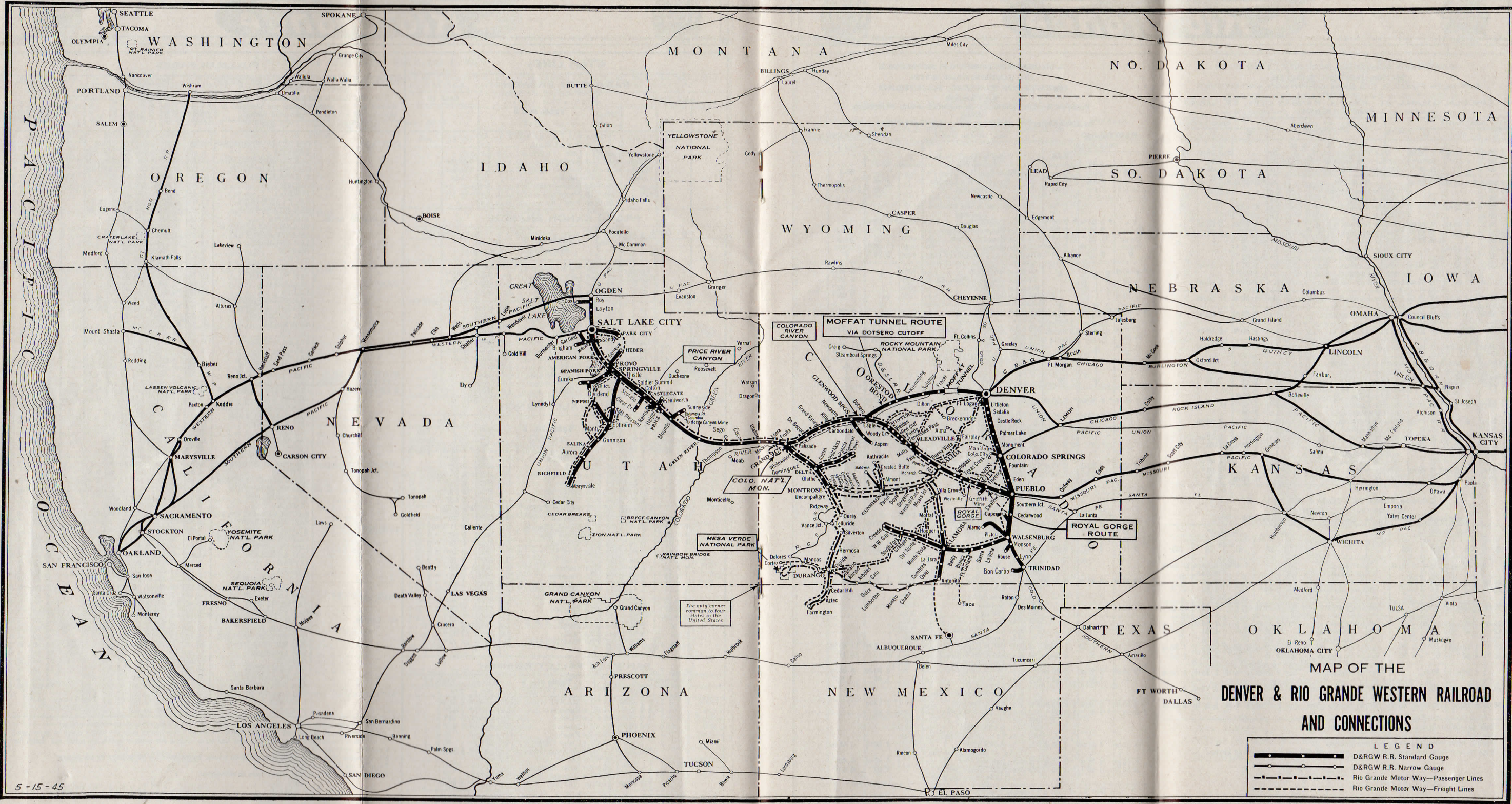

MAP OF THE  
DENVER & RIO GRANDE WESTERN RAILROAD  
AND CONNECTIONS

LEGEND

	D&RGW R.R. Standard Gauge
	D&RGW R.R. Narrow Gauge
	Rio Grande Motor Way—Passenger Lines
	Rio Grande Motor Way—Freight Lines



# Rio Grande



CONDENSED SCHEDULE IN CONNECTION WITH  
BURLINGTON ROUTE  
BETWEEN PUEBLO, COLORADO SPRINGS AND DENVER  
AND  
LINCOLN, OMAHA, ST. JOSEPH, KANSAS CITY, ST. LOUIS  
AND CHICAGO

READ DOWN			Miles	STATIONS	READ UP		
5 25 PM	7 00 AM	7 00 AM	0	Lv PUEBLO (M. W. T.)	Ar	7 15 PM	
6 30 "	7 50 "	7 50 "	45	Lv COLORADO SPRINGS	Ar	6 25 "	
8 45 "	9 30 "	9 30 "	119	Lv DENVER	Ar	4 45 "	
9 00 PM	1 45 PM	4 00 PM	0	Lv DENVER	Ar	8 20 AM	9 30 AM
10 17 "			78	Lv Fort Morgan	Lv	8 10 "	
10 32 "			88	Lv Brush	Lv		
11 20 "	3 36 PM		112	Ar Akron	Lv	6 42 AM	
12 29 AM			165	Lv Wray	Lv		
2 36 "	5 45 PM	7 38 PM	254	Ar McCook (M. W. T.)	Ar	4 25 AM	5 08 AM
3 55 "	7 00 "	8 40 "	254	Lv McCook (C. W. T.)	Ar	5 10 "	6 03 "
5 20 "		9 27 "	308	Ar Oxford	Lv	4 20 "	
6 00 "	8 12 PM		332	Lv Holdrege	Lv	3 38 "	
6 37 "	8 41 "		354	Lv Minden	Lv	f 3 02 "	
a 8 00 "	9 32 "	10 41 PM	386	Lv Hastings	Lv	3 1 "	4 11 AM
8 37 "	10 26 "		430	Lv Fairmont	Lv	1 31 "	
10 00 AM	11 30 "	12 05 AM	483	Ar LINCOLN	Lv	12 30 "	2 45 AM
11 00 AM	12 30 AM	12 30 AM	483	Lv Lincoln	Ar	11 30 PM	11 30 PM
3 40 PM	5 00 AM	5 00 AM	629	Ar St. Joseph	Lv	7 50 PM	7 50 PM
6 15 PM	7 20 AM	7 20 AM	693	Ar Kansas City	Lv	6 00 PM	6 00 PM
7 33 AM	2 50 PM	2 50 PM	972	Ar St. Louis	Lv	10 00 AM	10 00 AM
10 50 AM	11 50 PM	12 20 AM	483	Lv LINCOLN	Ar	12 15 AM	2 35 AM
11 50 "	12 55 AM	1 20 "	538	Ar OMAHA	Lv	10 50 PM	1 35 "
12 15 "	1 15 "	1 30 "	538	Lv OMAHA	Ar	10 15 "	1 30 "
1 17 "	2 48 "		591	Lv Red Oak	Lv	8 44 "	
			606	Lv Villisca	Lv	8 21 "	
2 00 PM	3 43 AM	3 22 AM	641	Ar Creston	Lv	7 42 "	11 37 PM
3 50 PM	6 00 AM	5 14 AM	674	Ar Osceola	Lv	7 00 "	9 44 PM
4 18 "	7 34 AM	6 30 AM	779	Lv Fairfield	Lv	3 47 PM	8 33 PM
5 07 "	8 30 "	7 13 "	828	Ar Burlington	Lv	3 02 "	7 50 "
5 52 "			903	Lv Kawneer	Lv	2 30 "	
6 30 "			951	Lv Mendota	Lv		6 41 PM
7 57 PM	11 03 AM	8 55 AM	996	Ar Aurora	Lv	6 05 "	
8 45 "	11 55 "	9 40 "	1034	Ar CHICAGO	Lv	12 35 PM	5 30 "

CONDENSED SCHEDULE BY WAY OF  
BURLINGTON ROUTE  
BETWEEN LINCOLN, OMAHA AND KANSAS CITY

READ DOWN			Miles	STATIONS	READ UP		
11 00 AM	7 30 AM	12 30 AM	0	Lv Lincoln	Ar	4 45 PM	8 55 PM
4 30 PM	9 00 "	8 25 "	55	Ar Omaha	Lv	2 40 PM	7 30 "
4 48 "	9 14 "	9 14 "	59	Lv Council Bluffs	Ar	2 08 "	7 04 "
15 25 PM	19 40 AM		106	Lv Nebraska City	Ar	11 10 PM	16 30 PM
5 46 PM	10 00 AM	10 12 "	100	Lv Payne	Ar	12 53 PM	6 13 PM
6 03 "	9 00 "	10 32 "	108	Hamburg	Lv	12 38 "	6 03 "
6 25 "	10 30 "	11 40 "	125	Langdon	Lv	12 05 "	5 38 "
7 40 "	3 40 PM	11 40 "	186	Ar St. Joseph	Lv	11 59 AM	4 35 "
7 55 "	4 00 "	11 50 "	186	Lv St. Joseph	Ar	10 15 "	4 25 "
	4 58 PM	12 30 PM	210	Ar Atchison	Lv	9 20 AM	10 40 AM
9 14 PM	5 35 PM	12 55 PM	227	Ar Leavenworth	Lv	8 45 AM	10 10 AM
9 40 PM	6 15 PM	1 15 PM	250	Ar Kansas City	Lv	8 30 AM	9 45 AM

† Daily except Sunday.  
f Flag stop.  
‡ Stops to leave revenue passengers from Denver.  
a Stops to leave revenue passengers from Denver, or pick up for Lincoln or beyond.

CONDENSED THROUGH SCHEDULE  
IN CONNECTION WITH  
WESTERN PACIFIC RAILROAD  
BETWEEN  
DENVER, COLORADO SPRINGS AND PUEBLO  
AND  
SACRAMENTO, OAKLAND AND SAN FRANCISCO

WESTBOUND			ALL TRAINS DAILY			EASTBOUND		
READ DOWN			Miles	STATIONS	READ UP			
1-39	5-39	7-39	0	Lv DENVER	Ar	12 50 PM	12 50 PM	
Scenic Limited	Exposition Flyer	Advance Exposition Flyer	185.0	Lv Glenwood Springs	Ar	6 15 AM	6 15 AM	
			274.5	Lv Grand Junction	Ar	3 55 "	3 55 "	
			451.4	Ar Helper	Lv	11 40 PM	11 40 PM	
			570.0	Ar SALT LAKE CITY	Lv	8 00 "	8 00 "	
			570.0	Lv DENVER	Ar	5 28 PM	5 28 PM	
			74.9	Lv COLORADO SPRINGS	Ar	5 98 PM	5 98 PM	
			119.4	Lv PUEBLO	Ar	4 66 PM	4 66 PM	
			215.1	Lv Salida	Ar	7 05 PM	7 05 PM	
			275.8	Lv Leadville	Ar	10 20 PM	10 20 PM	
			360.1	Lv GLENWOOD SPRINGS	Ar	5 78 PM	5 78 PM	
			449.6	Lv Grand Junction	Ar	4 58 PM	4 58 PM	
			701.2	Lv Provo	Ar	4 51 PM	4 51 PM	
			745.1	Ar SALT LAKE CITY	Lv	4 24 PM	4 24 PM	
			0.0	Lv DENVER	Ar	7 30 PM	7 30 PM	
			0.0	Lv SALT LAKE CITY	Ar	6 30 PM	6 30 PM	
			14.9	Ar Garfield	Lv	4 23 PM	4 23 PM	
			20.2	Ar Lago	Lv	4 20 PM	4 20 PM	
			31.3	Ar Burmester	Lv	4 21 PM	4 21 PM	
			92.9	Ar Barro	Lv	4 22 PM	4 22 PM	
			113.0	Ar Salduro	Lv	4 21 PM	4 21 PM	
			121.7	Ar WENDOVER	Lv	4 23 PM	4 23 PM	
			162.1	Ar SHAFER	Lv	5 53 PM	5 53 PM	
			210.8	Ar WELLS	Lv	5 63 PM	5 63 PM	
			239.9	Ar Halleck	Lv	5 23 PM	5 23 PM	
			262.6	Ar ELKO	Lv	5 06 PM	5 06 PM	
			283.5	Ar Carlin	Lv	4 89 PM	4 89 PM	
			292.2	Ar PALISADE	Lv	4 84 PM	4 84 PM	
			395.7	Ar WINNEMUCCA	Lv	4 34 PM	4 34 PM	
			489.7	Ar GERLACH	Lv	3 51 PM	3 51 PM	
			556.0	Ar Herlong	Lv	4 11 PM	4 11 PM	
			565.1	Ar Doyle	Lv	4 26 PM	4 26 PM	
			586.3	Ar Reno Junction	Lv	4 98 PM	4 98 PM	
			588.4	Ar Chilcoot	Lv	4 95 PM	4 95 PM	
			599.8	Ar Hawley	Lv	4 87 PM	4 87 PM	
			606.6	Ar PORTOLA	Lv	4 83 PM	4 83 PM	
			617.7	Ar Blaisden	Lv	4 41 PM	4 41 PM	
			640.2	Ar Quincy Jct.	Lv	3 54 PM	3 54 PM	
			647.1	Ar Keddie	Lv	3 23 PM	3 23 PM	
			650.5	Ar Paxton	Lv	3 08 PM	3 08 PM	
			668.0	Ar Belden	Lv	2 06 PM	2 06 PM	
			672.7	Ar Camp Rodgers	Lv	2 05 PM	2 05 PM	
			707.1	Ar Las Plumas	Lv	5 60 PM	5 60 PM	
			722.9	Ar OROVILLE	Lv	2 02 PM	2 02 PM	
			749.2	Ar MARYSVILLE	Lv	8 2 PM	8 2 PM	
			771.9	Ar Pleasant Grove	Lv	4 6 PM	4 6 PM	
			789.4	Ar SACRAMENTO	Lv	2 3 PM	2 3 PM	
			834.2	Ar STOCKTON	Lv	2 1 PM	2 1 PM	
			844.2	Ar LATHROP	Lv	2 3 PM	2 3 PM	
			871.5	Ar ALTAMONT	Lv	7 50 PM	7 50 PM	
			880.4	Ar LIVERMORE	Lv	4 76 PM	4 76 PM	
			886.5	Ar PLEASANTON	Lv	4 34 PM	4 34 PM	
			898.3	Ar Niles	Lv	6 7 PM	6 7 PM	
			907.5	Ar HAYWARD	Lv	9 4 PM	9 4 PM	
			911.2	Ar SAN LEANDRO	Lv	4 2 PM	4 2 PM	
			921.4	Ar OAKLAND	Lv	1 1 PM	1 1 PM	
			924.4	Ar Oakland Pier	Lv	4 40 PM	4 40 PM	
			928.0	Ar SAN FRANCISCO	Lv	4 00 "	4 00 "	

▲ Daily Bus Service via Rio Grande Trailways.  
• Daily.  
f Flag stop.



# Rio Grande

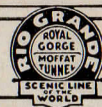

CONDENSED THROUGH SCHEDULE  
IN CONNECTION WITH  
MISSOURI PACIFIC RAILROAD  
BETWEEN  
DENVER, COLORADO SPRINGS AND PUEBLO  
AND  
WICHITA, KANSAS CITY, ST. LOUIS, ST. JOSEPH, OMAHA,  
LITTLE ROCK AND HOT SPRINGS

EASTBOUND			WESTBOUND				
READ DOWN			Miles	STATIONS	READ UP		
15-24-14	3-12	Mis.	0	Lv DENVER	Ar	8 45 PM	9 30 AM
7 30 PM	4 45 PM		75	Lv COLORADO SPRINGS	Ar	6 25 "	7 50 "
9 45 "	6 25 "		119	Ar PUEBLO	Lv	5 25 "	7 00 "
10 50 "	7 15 "		119	Lv PUEBLO	Ar	9 15 AM	6 50 AM
11 05 PM	7 25 PM		127 07	Ar Ordway	Lv	7 45 "	5 50 "
12 07 "	8 16 "		174	Ar Sugar City	Lv	7 35 "	5 42 "
1 35 "	9 06 "		230	Ar Eads	Lv	6 10 "	4 50 "
6 40 "	12 25 AM		457	Ar Hoisington (mwrt)	Lv	11 50 PM	1 20 "
7 50 "	1 33 "		457	Lv Hoisington (cwr)	Ar	12 40 AM	2 13 "
8 40 "	2 09 "		491	Ar Geneseo	Lv	11 55 PM	1 37 "
	6 00 AM		579	Ar WICHITA	Lv	9 10 PM	9 10 PM
			510	Lv Marquette	Lv		
			520	Lv Lindsborg	Lv		12 59 AM
			510	Lv Marquette	Ar	11 00 PM	
			521	Lv Salina	Lv	10 15 "	
			537	Lv Gypsum	Ar	9 35 PM	
			565	Ar Herington	Lv	9 00 "	12 12 AM
			591	Ar Council Grove	Lv	8 32 "	11 48 PM
			629	Ar Osage City	Lv	7 34 "	11 09 "
			661	Ar Ottawa	Lv	6 45 "	10 43 "
			680	Ar Osawatimie	Lv	6 20 "	10 25 "
			741	Ar KANSAS CITY	Lv	4 30 "	9 25 "
			741	Lv KANSAS CITY	Ar	2 10 PM	9 15 PM
			1023	Ar ST. LOUIS	Lv	8 50 AM	4 15 "

KANSAS CITY, LINCOLN, OMAHA

EASTBOUND			WESTBOUND				
READ DOWN			Miles	STATIONS	READ UP		
119	105	109	0	Lv KANSAS CITY	Ar	6 50 AM	9 55 PM
12 25 AM	2 25 PM	8 45 AM	28	Lv Leavenworth	Lv	5 50 "	11 17 "
1 25 "	2 57 "	9 30 "	49	Ar Atchison	Lv	5 00 "	8 30 "
2 20 "	3 25 "	10 15 "	108	Lv Falls City	Lv	7 14 "	9 54 "
4 18 "	4 22 "		153	Lv Nebraska City	Lv	6 11 "	9 09 "
6 00 "	5 14 "		165	Ar Union	Lv	5 50 "	8 49 "
6 35 "	5 30 "		213	Ar Lincoln	Lv	4 05 PM	7 20 AM
10 30 AM	7 00 PM		199	Ar OMAHA	Lv	4 45 PM	8 00 AM

KANSAS CITY, NEVADA, CARTHAGE, JOPLIN

EASTBOUND			WESTBOUND				
READ DOWN			Miles	STATIONS	READ UP		
210-221	212-231	Mis.	0	Lv KANSAS CITY	Ar	8 55 PM	2 20 PM
			108	Ar Nevada	Lv	6 27 "	10 45 AM
			150	Ar Carthage	Lv	5 25 "	9 34 "
			167	Ar JOPLIN	Lv	4 40 "	9 05 "

WICHITA TO LITTLE ROCK, HOT SPRINGS

EASTBOUND			WESTBOUND				
READ DOWN			Miles	STATIONS	READ UP		
			0				



# Rio Grande



CONDENSED THROUGH SCHEDULE  
IN CONNECTION WITH  
UNION PACIFIC R. R.

BETWEEN  
DENVER, COLORADO SPRINGS AND PUEBLO  
AND  
LOS ANGELES, PASADENA AND SAN PEDRO  
BUTTE, SPOKANE, PORTLAND, SEATTLE AND TACOMA

WESTBOUND		ALL TRAINS DAILY		EASTBOUND	
READ DOWN		STATIONS		READ UP	
1 Scenic Limited	5 Exposition Flyer	7 Advance Exposition Flyer	Miles	6 Exposition Flyer	2 Scenic Limited
Via Royal Gorge Route					
8:00 AM	9:23 AM	2:00 PM	0.0	12:50 PM	Via Royal Gorge Route
9:58 AM	11:35 AM	3:28 PM	185.0	6:15 AM	Via Moffat Tunnel
11:20 AM	1:00 PM	5:00 PM	274.5	3:55 AM	Via Moffat Tunnel
12:30 PM	4:00 PM	7:40 PM	451.4	11:40 AM	Via Moffat Tunnel
7:31 AM	9:00 AM	1:00 PM	570.0	8:00 AM	No Coaches
10:05 AM	11:30 AM	3:35 AM	0	9:25 AM	No Coaches
8:00 AM	9:15 AM	7:40 AM	74.9	10:05 PM	No Coaches
11:20 AM	12:30 PM	5:00 PM	119.4	9:00 AM	No Coaches
7:31 AM	8:40 AM	1:00 PM	215.1	10:05 PM	No Coaches
10:05 AM	11:15 AM	3:35 AM	360.1	9:00 AM	No Coaches
8:00 AM	9:15 AM	7:40 AM	449.6	10:05 PM	No Coaches
9:15 AM	10:30 AM	4:00 PM	745.0	9:00 AM	No Coaches
			782.0		

### UNION PACIFIC RAILROAD

WESTBOUND		STATIONS		EASTBOUND	
6:40 AM	11:55 AM	10:15 AM	745	5:30 PM	6:30 PM
10:20 AM	3:30 PM	1:40 PM	863	3:05 PM	3:05 PM
10:53 AM	3:58 PM	2:10 PM	879	3:33 PM	3:33 PM
12:55 PM	6:05 PM	4:15 PM	952	1:05 AM	1:05 AM
1:58 PM	7:00 PM	5:05 PM	987	12:05 AM	12:05 AM
4:45 PM	9:20 PM	7:25 PM	1069	9:55 AM	9:55 AM
7:30 PM	11:59 PM	10:00 PM	1195	4:15 AM	5:20 AM
2:00 AM	6:25 AM	4:25 AM	1379	10:30 PM	11:45 PM
4:40 AM	9:00 AM	6:55 AM	1461	9:20 AM	9:20 AM
4:50 AM	9:10 AM	7:25 AM	1464	8:57 AM	8:57 AM
5:15 AM	9:30 AM	7:45 AM	1471	8:45 AM	8:45 AM
6:00 AM	10:00 AM	8:00 AM	1491	8:11 AM	8:11 AM
6:12 AM	10:15 AM	8:15 AM	1497	8:00 AM	8:00 AM
7:30 AM	11:30 AM	9:30 AM	1529	6:44 PM	6:35 AM
8:10 AM	11:50 AM	9:45 AM	1539	4:50 PM	4:50 PM
8:30 AM	12:15 PM	10:10 AM	1556	4:05 AM	4:05 AM
8:25 AM	12:00 PM	10:00 AM	1549	4:30 PM	4:30 PM
8:55 AM	12:30 PM	10:30 AM	1556	3:45 AM	3:45 AM

### UNION PACIFIC RAILROAD

WESTBOUND		STATIONS		EASTBOUND	
8:00 AM	11:05 PM	8:00 PM	745	3:15 PM	9:25 AM
9:45 AM	12:55 AM	10:05 PM	782	1:40 AM	9:55 AM
1:50 PM	4:50 PM	2:15 AM	916	9:45 AM	6:00 AM
5:30 AM	2:45 AM	9:16 AM	916	4:45 PM	3:30 AM
7:05 AM	4:25 AM	11:30 AM	966	1:30 AM	2:05 AM
4:15 PM	11:30 AM	4:40 AM	1179	6:45 AM	7:45 PM
11:00 AM	5:55 AM	9:16 AM	916	9:10 AM	9:10 AM
4:25 PM	12:45 PM	11:60 AM	1160	2:40 AM	2:40 AM
7:15 AM	4:20 AM	12:42 AM	1242	11:20 PM	11:20 PM
6:35 PM	3:40 PM	12:42 AM	1242	10:05 PM	10:05 PM
1:05 AM	10:35 AM	14:16 AM	1416	3:35 AM	3:35 AM
6:40 AM	9:15 AM	9:07 AM	1461	1:25 PM	1:25 PM
10:00 PM	8:30 AM	16:76 AM	1676	7:00 AM	7:00 AM
8:00 AM	7:00 PM	20:15 AM	2015	9:30 PM	8:30 AM
9:30 AM	8:30 AM	20:56 AM	2056	7:50 AM	5:20 AM
9:05 PM	7:00 AM	18:65 AM	1865	7:00 AM	7:00 PM
8:05 AM	7:10 PM	18:65 AM	1865	7:20 AM	8:20 PM
8:30 AM	7:10 AM	18:65 AM	1865	8:40 AM	8:00 AM
4:50 AM	3:40 AM	10:6 AM	106	11:45 AM	11:45 AM
7:30 AM	6:30 AM	16:40 AM	1640	9:00 AM	9:00 AM
8:45 AM	8:45 AM	16:40 AM	1640	6:45 AM	6:45 AM
1:30 PM	1:30 PM	17:80 AM	1780	1:00 AM	1:00 AM
2:55 PM	2:55 PM	18:19 AM	1819	11:30 AM	11:30 AM

f Stops on signal. • Daily. † Joint Service via G. N.—N. P.—U. P.  
† Daily bus.

CONDENSED SCHEDULE VIA  
ROCK ISLAND LINES  
BETWEEN DENVER AND COLORADO SPRINGS AND  
LINCOLN, OMAHA, COUNCIL BLUFFS, DES MOINES AND CHICAGO

READ DOWN		Miles		STATIONS		READ UP	
22-10	8	0	0	Lv DENVER (M.W.T.)	Ar	8:25 AM	11:45 PM
2:25 PM	1:00 PM	0	0	Lv COLORADO SPRINGS	Ar	8:35 AM	12:10 PM
2:15 PM	12:45 PM	89	89	Lv Limon	Ar	6:31 AM	9:30 PM
4:40 AM	2:40 AM	197	197	Lv Goodland	Ar	4:46 AM	6:00 AM
7:35 AM	4:17 AM	233	233	Ar Colby	Lv	5:17 AM	5:17 AM
8:19 AM	4:47 AM	302	302	Ar Norton	Lv	3:11 AM	3:47 AM
9:46 AM	5:47 AM	336	336	Ar Phillipsburg (M.W.T.)	Lv	2:35 AM	3:05 AM
10:30 AM	6:20 AM	336	336	Lv Phillipsburg (C.W.T.)	Ar	3:33 AM	3:55 AM
11:40 AM	7:22 AM	431	431	Ar Belleville	Lv	1:58 AM	1:35 AM
1:58 AM	9:00 AM	464	464	Lv Fairbury	Ar	1:15 AM	12:10 AM
3:30 AM	9:41 AM	522	522	Lv LINCOLN	Ar	12:20 AM	10:42 AM
5:13 AM	10:42 AM	580	580	Ar OMAHA	Lv	11:06 PM	9:00 AM
7:05 AM	11:52 AM	580	580	Lv OMAHA	Ar	10:51 AM	8:40 AM
8:00 AM	11:59 AM	584	584	Lv COUNCIL BLUFFS	Ar	10:27 AM	8:09 AM
8:25 AM	12:16 AM	643	643	Ar Atlantic	Lv	9:25 AM	6:50 AM
10:03 AM	1:17 AM	725	725	Ar DES MOINES	Lv	7:55 AM	4:45 AM
12:15 PM	2:46 AM	1434	1434	Ar St. Paul	Lv	11:25 PM	6:35 PM
5:45 PM	11:40 AM	1445	1445	Ar Minneapolis	Lv	10:35 AM	6:00 AM
6:15 AM	12:25 PM	760	760	Ar Newton	Lv	7:07 PM	3:32 AM
2:03 PM	f	780	780	Lv Grinnell	Lv	6:45 AM	3:10 AM
2:28 AM	f	795	795	Ar Brooklyn	Lv	5:50 PM	1:12 AM
3:34 PM	4:49 AM	816	816	Ar Marengo	Lv	4:59 PM	12:15 AM
3:53 AM	f	862	862	Ar Iowa City	Lv	4:40 AM	11:59 PM
4:40 AM	5:42 AM	900	900	Ar Davenport	Lv	4:40 AM	11:41 AM
4:55 AM	5:54 AM	902	902	Ar Rock Island	Lv	3:43 AM	10:33 AM
5:10 AM	6:00 AM	969	969	Ar Bureau	Lv	f	f
6:20 AM	f	984	984	Ar La Salle	Lv	f	f
f	f	998	998	Ar Ottawa	Lv	f	f
f	f	1043	1043	Ar Joliet	Lv	f	f
8:18 PM	8:37 AM	1077	1077	Ar Englewood	Lv	2:04 PM	8:28 PM
8:30 AM	8:50 AM	1083	1083	Ar CHICAGO	Lv	1:55 AM	8:15 AM

CONDENSED SCHEDULE VIA  
COLO. & SOUTHERN, FT. WORTH & DENVER CITY RYS.  
BETWEEN  
DENVER, DALHART, FORT WORTH AND HOUSTON

READ DOWN		STATIONS		READ UP	
7:00 PM	1:00 PM	Lv DENVER	Ar	8:15 AM	11:30 PM
9:15 AM	2:40 AM	Lv COLORADO SPRINGS	Ar	6:35 AM	9:30 AM
10:30 AM	3:30 AM	Lv PUEBLO	Ar	5:36 AM	8:15 AM
1:35 AM	5:35 AM	Ar Trinidad	Lv	3:23 AM	5:35 AM
8:19 AM	10:28 AM	Ar Dalhart	Lv	12:20 AM	12:55 AM
9:35 PM	7:20 AM	Ar FORT WORTH	Lv	2:45 PM	10:45 AM
10:55 AM	8:30 AM	Ar DALLAS	Lv	1:30 AM	9:15 AM
4:00 PM	8:00 AM	Lv Fort Worth (F. W. & D. C.)	Ar	9:50 PM	1:55 PM
5:00 AM	9:00 AM	Lv Dallas	Ar	8:55 AM	1:05 AM
9:00 AM	1:15 PM	Ar Houston (B.-R. I.)	Lv	4:45 AM	9:00 AM
5:00 PM	9:45 PM	Lv FORT WORTH (SOU. PAC.)	Ar	8:00 AM	9:10 PM
9:25 AM	11:00 AM	Lv Dallas	Ar	6:55 AM	9:10 PM
10:30 AM	6:30 AM	Ar Houston	Lv	11:00 PM	4:45 AM
12:40 AM	8:00 AM	Lv Houston (SOU. PAC.)	Ar	7:25 AM	3:45 AM
12:40 AM	9:55 AM	Ar GALVESTON	Lv	5:30 AM	1:45 AM

# Daily Via Texas Bus Lines.

CONDENSED SCHEDULE VIA  
SANTA FE LINES  
BETWEEN  
DENVER, KANSAS CITY, OKLAHOMA CITY AND GALVESTON

READ DOWN		STATIONS		READ UP	
241-240-101-10	141-14-4-5	16-3-13-130	23-9-90	241-240-101-10	141-14-4-5
3:30 PM	6:40 PM	7:45 AM	12:30 PM	3:30 PM	6:40 PM
5:25 AM	8:40 AM	5:40 AM	10:35 AM	5:25 AM	8:40 AM
10:00 AM	10:00 AM	4:20 AM	9:30 AM	10:00 AM	10:00 AM
2:40 AM	8:50 AM	3:55 PM	9:24 AM	2:40 AM	8:50 AM
8:50 AM	8:30 AM	9:24 AM	8:30 AM	8:50 AM	8:30 AM
10:00 AM	6:50 AM	11:20 PM	11:20 PM	10:00 AM	6:50 AM
12:57 PM	12:57 PM	8:50 AM	8:50 AM	12:57 PM	12:57 PM
5:40 AM	7:40 AM	7:00 AM	7:00 AM	5:40 AM	7:40 AM
7:40 AM	7:40 AM	7:00 AM	7:00 AM	7:40 AM	7:40 AM
7:40 AM	7:40 AM	7:00 AM	7:00 AM	7:40 AM	7:40 AM

Ar Kansas City



# Rio Grande



RIO GRANDE TRAILWAYS  
BETWEEN  
PUEBLO, GUNNISON,  
GLENWOOD SPRINGS, GRAND  
JUNCTION AND SALT LAKE CITY

WESTBOUND				EASTBOUND					
READ DOWN		STATIONS		READ UP		STATIONS		READ UP	
PM	AM	PM	AM	PM	AM	PM	AM	PM	AM
5:30	3:40	11:30	30	11:50	5:00	10:35	35	11:50	5:00
6:30	4:35	12:25	30	12:52	4:02	9:35	35	12:52	4:02
6:50	4:49	1:29	30	1:38	3:48	9:15	15	1:38	3:48
5:51	1:41	5:39	1:29	11:43	2:58			11:43	2:58
6:32	2:22	5:51	1:41	11:36	2:46			11:36	2:46
6:40	5:05	6:32	2:22	10:55	2:05			10:55	2:05
7:20	6:02	6:40	5:05	10:00	1:55			10:00	1:55
8:25	7:35	7:20	6:02	9:07	1:17			9:07	1:17
8:00	8:00	8:25	7:35	7:45	12:10			7:45	12:10
3:05	f	8:00	8:00	7:20	3:44			7:20	3:44
3:40	f	9:00	9:00	f	f			f	f
3:55	f	9:20	9:20	f	f			f	f
4:13	5:00	10:00	10:00	f	f			f	f
4:59	5:46	11:05	11:05	6:30	3:09			6:30	3:09
6:25	7:09	1:00	1:00	6:00	2:54			6:00	2:54
6:23	7:30	1:29	1:29	5:35	2:36			5:35	2:36
6:49	7:56	2:10	2:10	4:00	1:50			4:00	1:50
7:16	8:23	2:49	2:49	2:45	12:52			2:45	12:52
7:38	8:45	3:20	3:20	1:56	12:21			1:56	12:21
8:16	9:23	4:13	4:13	1:20	11:55			1:20	11:55
1:20	8:40	4:45	4:45	1:20	11:45			1:20	11:45
7:05	2:30	7:05							



# Rio Grande

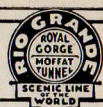

## GENERAL INFORMATION

**SPECIAL NOTICE.** The time shown in this folder is subject to change without notice; is that at which trains or buses may be expected to arrive at and depart from the several stations, but their arrival or departure at the time stated is not guaranteed, nor does this Company hold itself responsible for any delay or any consequences arising therefrom.

**ADJUSTMENT OF FARES.** Should any difference arise between yourself and the conductor, or train auditor, pay the fare requested, take receipt for the amount, and refer the matter to the General Passenger Office for adjustment.

**PASSENGERS ARE NOT ALLOWED** to stand in vestibules or on platforms of cars. It is safer to remain seated while the train is in motion.

**STOPOVERS ON RAILROAD TICKETS.** One way local and interline tickets carry a limit of thirty days in addition to date of sale and stopovers are permitted at pleasure of passenger within such limit. All round trip tickets to, from or via points on Denver & Rio Grande Western permit of stopovers at pleasure, within limit, unless otherwise provided in contract of ticket.

**FREE SIDE TRIP PUEBLO TO COLORADO SPRINGS OR DENVER AND RETURN.** Side trip tickets will be furnished upon application, westbound to Mo. Pac. conductor or eastbound to D. & R. G. W. conductor into Pueblo, to holders of tickets reading over the Mo. Pac., sold at stations east of and including Geneseo, Kan., destined to Salt Lake City, Utah, or points beyond, or the reverse. The side trip coupons may also be included in original ticket at the time of purchase or secured upon presentation of the through tickets within their limits to UNION DEPOT TICKET AGENT IN PUEBLO, COLO.

**FREE SIDE TRIP SALT LAKE CITY TO OGDEN AND RETURN.** Available to holders of all classes of tickets sold at Denver, Colorado Springs or Pueblo, Colorado, and points east, north or south thereof to destination beyond Salt Lake City, Utah, via Western Pacific Railway and to destinations beyond Lynndyl, Utah, via U. P. R. R. or the reverse. This side trip from Salt Lake City, Utah, to Ogden, Utah, and return via D. & R. G. W., may be included in through ticket at time of sale, or furnished by D. & R. G. W. agent at Salt Lake City, without additional charge.

**FREE SIDE TRIP DENVER TO COLORADO SPRINGS AND RETURN.** Arrangements are in effect whereby passengers may obtain free side trips Denver to Colorado Springs and return on certain tickets without additional charge. Side trip tickets may be included in original ticket, or obtained upon presentation of through round-trip excursion ticket, within limit, at Denver Union Station, or any C. B. & Q., C. R. I. & P. or U. P. ticket office at Denver.

**CHOICE OF ROUTES.** Tickets reading via D. & R. G. W. between Denver, Colorado Springs or Pueblo and Salt Lake City or Ogden will be honored either via Canon City and the Royal Gorge or via the Moffat Tunnel Route (Dotsero Cut-off), except as otherwise provided by tariff.

Tickets reading via the D. & R. G. W. R. R., sold at Salida, Colo., or points east or south thereof, and destined to Grand Junction, Colo., or points west thereof, or the reverse, will be honored either via Leadville and Greenwood Springs, or via Gunnison, except that tickets endorsed "via Gunnison" will be honored only via route specified.

**DENVER & RIO GRANDE WESTERN RAIL TICKETS GOOD OPTIONALLY ON BUSES OF RIO GRANDE MOTOR WAY, INC.** Tickets good for passage over the Denver & Rio Grande Western rail lines between any two points between which the Rio Grande Motor Way, Inc., furnishes motor bus service will be honored on motor buses with some exceptions. Consult agent.

**INDIVIDUAL EXCESS WEIGHT BAGGAGE COUPON BOOKS,** bearing limit of one year in addition to date of sale are on sale at all ticket offices of the Denver & Rio Grande Western. These books contain transportation to the value of \$15.00 and cost \$10.00. Coupons from these books will be honored at face value in payment of excess weight baggage charges.

**CHILDREN.** Children under five years old are carried free when accompanied by parents or guardian; those who have reached or passed their fifth birthday and are under twelve years of age require a half ticket; those who have reached or passed their twelfth birthday require an adult ticket.

**PULLMAN RESERVATIONS.** Pullman reservations to points on these lines, or beyond, can be made by addressing any Agent or Passenger Representative of the Denver & Rio Grande Western.

**NUMBER OF RAIL TICKETS REQUIRED FOR OCCUPANCY OF DRAWING ROOM OR COMPARTMENT.** One and one-fourth first-class adult rail tickets or equivalent thereof are required from individual passengers occupying drawing rooms and one and one-tenth tickets for compartments in standard sleeping cars, either locally or in through cars via these lines when used for berth service.

**BEFORE BOARDING TRAINS** ask the ticket agent, brakeman, or conductor whether the train stops at the station to which you may be ticketed. There are stations at which some trains do not stop.

**STOPPING TRAINS ON SIGNAL.** Where trains are scheduled to stop only on signal, passengers on trains must give advance notice to conductor, and persons intending to board trains must advise agent to that effect, in order that necessary arrangement may be perfected.

**BAGGAGE REGULATIONS.** Subject to tariff limitations, one hundred and fifty pounds of baggage or property, not exceeding one hundred dollars (\$100.00) in value will be checked free on each adult's ticket, and seventy-five pounds, not exceeding fifty dollars (\$50.00) in value, will be checked free on each child's ticket. Clergy-fare tickets presented in connection with Clergy Permits will be treated as full tickets.

Baggage will not be checked beyond Atlantic or Pacific Coast terminals. Baggage checked to a station having no agent must be called for at the baggage car by owner upon reaching such station and duplicate checks surrendered to train baggage man; otherwise baggage will be carried to first station beyond where there is an agent.

No piece of baggage weighing more than 300 pounds will be received for checking as baggage.

Unless a greater sum is declared by the passenger and charges paid for increased valuation at time of delivery to carrier, the value of baggage belonging to or checked for an adult passenger shall be deemed and agreed to be not in excess of \$100.00, and the value of the baggage belonging to or checked for a child traveling on a half-ticket shall be deemed and agreed to be not in excess of \$50.00.

**STORAGE.** Storage will be charged on each piece of baggage either in or outboard, checked or not checked, remaining at a station over twenty-four hours; except that baggage received any hour, Saturday or Sunday will be held until midnight Monday without charge, but if baggage is not claimed within such periods, then Sunday shall be included in computing the charge. This exception also applies to legal holidays.

**DOGS.** Dogs (except Seeing-Eye Dogs) are not allowed in coaches. When accompanied by passenger presenting valid transportation, dogs not exceeding twenty-five dollars (\$25.00) in value and not intended for other persons nor for sale, if properly muzzled and provided with strong, securely fitting collar or harness, on chain or other strong leash, or in substantial crates with strong handles will be transported in baggage service under a revenue check and charge made at excess baggage rates for gross weight. The minimum charge for each dog on leash will be the same as for fifty (50) pounds of excess weight baggage and the minimum charge for one or more dogs in each crate will be the same as for twenty-five (25) pounds of excess weight baggage. Dogs not in crates will not be checked beyond junction points where wagon or ferry transfer is required. Dogs exceeding \$25.00 in value will not be transported in regular baggage service.

**GUNS AND CLUB PARAPHERNALIA.** Guns (unloaded), in wooden, leather or other substantial rigid cases only, club paraphernalia, such as baseball, cricket, football, fishing rods, golf, lodge, polo, lacrosse, soccer, in trunks or other suitable containers, securely locked or fastened, will be included in weight and value of passenger's baggage.

**FOR CORPSE** transported in baggage car a one-way adult first-class ticket, with minimum of \$1.20 will be required (regardless of age) in addition to the proper transportation for the escort, who must accompany the corpse on the same train (with transit permit issued by proper authority). A corpse thus ticketed and presented for shipment will be forwarded under baggage check, but will not be checked beyond a junction point where wagon transfer is required between depots and escort must make his own arrangements for the transfer and for checking of corpse beyond, except that via points authorized by tariff, corpse may be checked through.

**HAND BAGGAGE.** As a matter of precaution, it is suggested that all hand baggage should show the name and permanent address of owner so that it can be returned promptly in case of error.

Hand baggage is not permitted in the aisles of coaches, chair cars or sleepers and must be restricted in size so that it will go under the seats or in berths.

**LOST ARTICLES.** Agents will do all in their power to assist in the recovery of lost articles. Passengers should not only give full description of the property, but should state date of loss, number of train and whether left in coach or Pullman car. All lost articles found in coaches on Denver & Rio Grande Western are forwarded to C. W. Wiegel, Manager of Mail, Baggage and Express, Denver, Colo., and those found in sleeping cars are retained by the Pullman Co. Address the District Superintendent of that company at Denver, Colo., or Salt Lake City, Utah. No responsibility is assumed for unchecked articles left in stations or cars.

**REPRESENTATIVES OF NATIONAL TRAVELERS AID SOCIETY** are at many of the larger stations for purposes of relief of distress and assistance of unprotected persons.



# DENVER & RIO GRANDE WESTERN RAILROAD

THRU THE ROCKIES - NOT AROUND THEM



## PASSENGER AND FREIGHT REPRESENTATIVES

Call, phone or write our nearest representative for information regarding fares, sleeping car reservations, connections or our descriptive literature. They will gladly assist you in every possible way with your traveling or shipping problems. A line will bring a prompt reply.

**ATLANTA 3, GA.**—1521 Healey Bldg.—Jackson 4916  
57 Forsyth St. N. W.  
R. E. KNIGHT, General Agent.

**BOSTON 16, MASS.**—411 Little Bldg.—  
80 Boylston St.—Liberty 9891  
J. B. WILLIAMS, General Agent.

**CHICAGO 3, ILL.**—Suite 2307 Bankers Building—  
105 West Adams St.—Randolph 7445  
G. W. WAHLBERG, Assistant Traffic Manager.  
W. H. MESTER, Acting District Passenger Agent.  
J. A. BURKE, Perishable Freight Agent.

**CINCINNATI 2, OHIO**—608 Gwynne Bldg.—  
6th & Main Sts.—Parkway 3212  
A. C. DICK, General Agent.  
E. H. NELSON, Traveling Freight & Passenger Agent.

**CLEVELAND 13, OHIO**—1509 Terminal Tower Building—  
50 Public Square—Cherry 7386  
A. S. EATON, General Agent.

**COLORADO SPRINGS, COLO.**—  
Suite 317 Exchange National Bank Bldg.—  
6 South Tejon St.—Main 2884  
E. D. MORRISON, General Agent.  
F. E. NEMEC, District Passenger Agent.

**DALLAS 1, TEXAS**—607 Great National Life Building—  
1604 Main St.—Phone Central 6322  
J. B. LATIMER, General Agent.  
T. J. BACON, District Freight & Passenger Agent.

**DENVER 2, COLO.**—  
City Ticket Office  
648 17th St.—Tabor 1162  
C. E. SPECHT, City Ticket Agent.  
Rio Grande Bldg.—1531 Stout St.—Tabor 1162  
E. K. WEST, General Agent, Passenger Department.  
B. E. GREGORY, JR., Ticket Agent.

**DENVER 2, COLO.**—  
City Ticket Office  
648 17th St.—Tabor 1162  
C. E. SPECHT, City Ticket Agent.  
Rio Grande Bldg.—1531 Stout St.—Tabor 1162  
E. K. WEST, General Agent, Passenger Department.  
B. E. GREGORY, JR., Ticket Agent.  
H. L. JOHNSON, Traveling Passenger Agent.  
R. J. REARDON, Depot Passenger Agent.  
J. M. O'NEIL, General Agent, Freight Department.  
J. H. TANNER, Commercial Agent.  
R. W. CLARK, City Freight Agent.  
C. M. WILDT, City Freight Agent.  
D. J. IZETT, Livestock Agent.

**DENVER 2, COLO.**—  
City Ticket Office  
648 17th St.—Tabor 1162  
C. E. SPECHT, City Ticket Agent.  
Rio Grande Bldg.—1531 Stout St.—Tabor 1162  
E. K. WEST, General Agent, Passenger Department.  
B. E. GREGORY, JR., Ticket Agent.  
H. L. JOHNSON, Traveling Passenger Agent.  
R. J. REARDON, Depot Passenger Agent.  
J. M. O'NEIL, General Agent, Freight Department.  
J. H. TANNER, Commercial Agent.  
R. W. CLARK, City Freight Agent.  
C. M. WILDT, City Freight Agent.  
D. J. IZETT, Livestock Agent.

**DENVER 2, COLO.**—  
City Ticket Office  
648 17th St.—Tabor 1162  
C. E. SPECHT, City Ticket Agent.  
Rio Grande Bldg.—1531 Stout St.—Tabor 1162  
E. K. WEST, General Agent, Passenger Department.  
B. E. GREGORY, JR., Ticket Agent.  
H. L. JOHNSON, Traveling Passenger Agent.  
R. J. REARDON, Depot Passenger Agent.  
J. M. O'NEIL, General Agent, Freight Department.  
J. H. TANNER, Commercial Agent.  
R. W. CLARK, City Freight Agent.  
C. M. WILDT, City Freight Agent.  
D. J. IZETT, Livestock Agent.

**DENVER 2, COLO.**—  
City Ticket Office  
648 17th St.—Tabor 1162  
C. E. SPECHT, City Ticket Agent.  
Rio Grande Bldg.—1531 Stout St.—Tabor 1162  
E. K. WEST, General Agent, Passenger Department.  
B. E. GREGORY, JR., Ticket Agent.  
H. L. JOHNSON, Traveling Passenger Agent.  
R. J. REARDON, Depot Passenger Agent.  
J. M. O'NEIL, General Agent, Freight Department.  
J. H. TANNER, Commercial Agent.  
R. W. CLARK, City Freight Agent.  
C. M. WILDT, City Freight Agent.  
D. J. IZETT, Livestock Agent.

**DENVER 2, COLO.**—  
City Ticket Office  
648 17th St.—Tabor 1162  
C. E. SPECHT, City Ticket Agent.  
Rio Grande Bldg.—1531 Stout St.—Tabor 1162  
E. K. WEST, General Agent, Passenger Department.  
B. E. GREGORY, JR., Ticket Agent.  
H. L. JOHNSON, Traveling Passenger Agent.  
R. J. REARDON, Depot Passenger Agent.  
J. M. O'NEIL, General Agent, Freight Department.  
J. H. TANNER, Commercial Agent.  
R. W. CLARK, City Freight Agent.  
C. M. WILDT, City Freight Agent.  
D. J. IZETT, Livestock Agent.

**DENVER 2, COLO.**—  
City Ticket Office  
648 17th St.—Tabor 1162  
C. E. SPECHT, City Ticket Agent.  
Rio Grande Bldg.—1531 Stout St.—Tabor 1162  
E. K. WEST, General Agent, Passenger Department.  
B. E. GREGORY, JR., Ticket Agent.  
H. L. JOHNSON, Traveling Passenger Agent.  
R. J. REARDON, Depot Passenger Agent.  
J. M. O'NEIL, General Agent, Freight Department.  
J. H. TANNER, Commercial Agent.  
R. W. CLARK, City Freight Agent.  
C. M. WILDT, City Freight Agent.  
D. J. IZETT, Livestock Agent.

**DENVER 2, COLO.**—  
City Ticket Office  
648 17th St.—Tabor 1162  
C. E. SPECHT, City Ticket Agent.  
Rio Grande Bldg.—1531 Stout St.—Tabor 1162  
E. K. WEST, General Agent, Passenger Department.  
B. E. GREGORY, JR., Ticket Agent.  
H. L. JOHNSON, Traveling Passenger Agent.  
R. J. REARDON, Depot Passenger Agent.  
J. M. O'NEIL, General Agent, Freight Department.  
J. H. TANNER, Commercial Agent.  
R. W. CLARK, City Freight Agent.  
C. M. WILDT, City Freight Agent.  
D. J. IZETT, Livestock Agent.

**DENVER 2, COLO.**—  
City Ticket Office  
648 17th St.—Tabor 1162  
C. E. SPECHT, City Ticket Agent.  
Rio Grande Bldg.—1531 Stout St.—Tabor 1162  
E. K. WEST, General Agent, Passenger Department.  
B. E. GREGORY, JR., Ticket Agent.  
H. L. JOHNSON, Traveling Passenger Agent.  
R. J. REARDON, Depot Passenger Agent.  
J. M. O'NEIL, General Agent, Freight Department.  
J. H. TANNER, Commercial Agent.  
R. W. CLARK, City Freight Agent.  
C. M. WILDT, City Freight Agent.  
D. J. IZETT, Livestock Agent.

**DENVER 2, COLO.**—  
City Ticket Office  
648 17th St.—Tabor 1162  
C. E. SPECHT, City Ticket Agent.  
Rio Grande Bldg.—1531 Stout St.—Tabor 1162  
E. K. WEST, General Agent, Passenger Department.  
B. E. GREGORY, JR., Ticket Agent.  
H. L. JOHNSON, Traveling Passenger Agent.  
R. J. REARDON, Depot Passenger Agent.  
J. M. O'NEIL, General Agent, Freight Department.  
J. H. TANNER, Commercial Agent.  
R. W. CLARK, City Freight Agent.  
C. M. WILDT, City Freight Agent.  
D. J. IZETT, Livestock Agent.

**DENVER 2, COLO.**—  
City Ticket Office  
648 17th St.—Tabor 1162  
C. E. SPECHT, City Ticket Agent.  
Rio Grande Bldg.—1531 Stout St.—Tabor 1162  
E. K. WEST, General Agent, Passenger Department.  
B. E. GREGORY, JR., Ticket Agent.  
H. L. JOHNSON, Traveling Passenger Agent.  
R. J. REARDON, Depot Passenger Agent.  
J. M. O'NEIL, General Agent, Freight Department.  
J. H. TANNER, Commercial Agent.  
R. W. CLARK, City Freight Agent.  
C. M. WILDT, City Freight Agent.  
D. J. IZETT, Livestock Agent.

**DENVER 2, COLO.**—  
City Ticket Office  
648 17th St.—Tabor 1162  
C. E. SPECHT, City Ticket Agent.  
Rio Grande Bldg.—1531 Stout St.—Tabor 1162  
E. K. WEST, General Agent, Passenger Department.  
B. E. GREGORY, JR., Ticket Agent.  
H. L. JOHNSON, Traveling Passenger Agent.  
R. J. REARDON, Depot Passenger Agent.  
J. M. O'NEIL, General Agent, Freight Department.  
J. H. TANNER, Commercial Agent.  
R. W. CLARK, City Freight Agent.  
C. M. WILDT, City Freight Agent.  
D. J. IZETT, Livestock Agent.

**FRESNO 1, CAL.**—210 T. W. Patterson Bldg.—  
2014 Tulare St.—Phone 4-3290  
M. E. CHASE, General Agent.  
R. E. DAVIS, Commercial Agent.

**GRAND JUNCTION, COLO.**—  
Rio Grande Freight Depot—Phone 3021  
G. W. YEAGER, General Agent and Agriculturist.  
V. P. LYNCH, Traffic Representative.

**KANSAS CITY 6, MO.**—524 Railway Exchange Bldg.  
705 Walnut St.—Victor 5520  
H. F. KLEINE, General Agent.  
J. W. SAMPLE, Traveling Freight & Passenger Agent.  
W. J. MOORE, Traveling Freight & Passenger Agent.

**LOS ANGELES 14, CAL.**—724 Pacific Mutual Bldg.  
523 West 6th St.—Trinity 0703  
A. R. ANDERSON, General Agent.  
O. V. HOWARD, District Freight & Passenger Agent.  
H. E. HOPE, City Freight Agent.  
....., City Freight Agent.

**LOS ANGELES 14, CAL.**—724 Pacific Mutual Bldg.  
523 West 6th St.—Trinity 0703  
A. R. ANDERSON, General Agent.  
O. V. HOWARD, District Freight & Passenger Agent.  
H. E. HOPE, City Freight Agent.  
....., City Freight Agent.

**LOS ANGELES 14, CAL.**—724 Pacific Mutual Bldg.  
523 West 6th St.—Trinity 0703  
A. R. ANDERSON, General Agent.  
O. V. HOWARD, District Freight & Passenger Agent.  
H. E. HOPE, City Freight Agent.  
....., City Freight Agent.

**LOS ANGELES 14, CAL.**—724 Pacific Mutual Bldg.  
523 West 6th St.—Trinity 0703  
A. R. ANDERSON, General Agent.  
O. V. HOWARD, District Freight & Passenger Agent.  
H. E. HOPE, City Freight Agent.  
....., City Freight Agent.

**LOS ANGELES 14, CAL.**—724 Pacific Mutual Bldg.  
523 West 6th St.—Trinity 0703  
A. R. ANDERSON, General Agent.  
O. V. HOWARD, District Freight & Passenger Agent.  
H. E. HOPE, City Freight Agent.  
....., City Freight Agent.

**LOS ANGELES 14, CAL.**—724 Pacific Mutual Bldg.  
523 West 6th St.—Trinity 0703  
A. R. ANDERSON, General Agent.  
O. V. HOWARD, District Freight & Passenger Agent.  
H. E. HOPE, City Freight Agent.  
....., City Freight Agent.

**LOS ANGELES 14, CAL.**—724 Pacific Mutual Bldg.  
523 West 6th St.—Trinity 0703  
A. R. ANDERSON, General Agent.  
O. V. HOWARD, District Freight & Passenger Agent.  
H. E. HOPE, City Freight Agent.  
....., City Freight Agent.

**LOS ANGELES 14, CAL.**—724 Pacific Mutual Bldg.  
523 West 6th St.—Trinity 0703  
A. R. ANDERSON, General Agent.  
O. V. HOWARD, District Freight & Passenger Agent.  
H. E. HOPE, City Freight Agent.  
....., City Freight Agent.

**LOS ANGELES 14, CAL.**—724 Pacific Mutual Bldg.  
523 West 6th St.—Trinity 0703  
A. R. ANDERSON, General Agent.  
O. V. HOWARD, District Freight & Passenger Agent.  
H. E. HOPE, City Freight Agent.  
....., City Freight Agent.

**LOS ANGELES 14, CAL.**—724 Pacific Mutual Bldg.  
523 West 6th St.—Trinity 0703  
A. R. ANDERSON, General Agent.  
O. V. HOWARD, District Freight & Passenger Agent.  
H. E. HOPE, City Freight Agent.  
....., City Freight Agent.

**LOS ANGELES 14, CAL.**—724 Pacific Mutual Bldg.  
523 West 6th St.—Trinity 0703  
A. R. ANDERSON, General Agent.  
O. V. HOWARD, District Freight & Passenger Agent.  
H. E. HOPE, City Freight Agent.  
....., City Freight Agent.

**LOS ANGELES 14, CAL.**—724 Pacific Mutual Bldg.  
523 West 6th St.—Trinity 0703  
A. R. ANDERSON, General Agent.  
O. V. HOWARD, District Freight & Passenger Agent.  
H. E. HOPE, City Freight Agent.  
....., City Freight Agent.

**LOS ANGELES 14, CAL.**—724 Pacific Mutual Bldg.  
523 West 6th St.—Trinity 0703  
A. R. ANDERSON, General Agent.  
O. V. HOWARD, District Freight & Passenger Agent.  
H. E. HOPE, City Freight Agent.  
....., City Freight Agent.

**LOS ANGELES 14, CAL.**—724 Pacific Mutual Bldg.  
523 West 6th St.—Trinity 0703  
A. R. ANDERSON, General Agent.  
O. V. HOWARD, District Freight & Passenger Agent.  
H. E. HOPE, City Freight Agent.  
....., City Freight Agent.

**LOS ANGELES 14, CAL.**—724 Pacific Mutual Bldg.  
523 West 6th St.—Trinity 0703  
A. R. ANDERSON, General Agent.  
O. V. HOWARD, District Freight & Passenger Agent.  
H. E. HOPE, City Freight Agent.  
....., City Freight Agent.

**LOS ANGELES 14, CAL.**—724 Pacific Mutual Bldg.  
523 West 6th St.—Trinity 0703  
A. R. ANDERSON, General Agent.  
O. V. HOWARD, District Freight & Passenger Agent.  
H. E. HOPE, City Freight Agent.  
....., City Freight Agent.

**LOS ANGELES 14, CAL.**—724 Pacific Mutual Bldg.  
523 West 6th St.—Trinity 0703  
A. R. ANDERSON, General Agent.  
O. V. HOWARD, District Freight & Passenger Agent.  
H. E. HOPE, City Freight Agent.  
....., City Freight Agent.

**LOS ANGELES 14, CAL.**—724 Pacific Mutual Bldg.  
523 West 6th St.—Trinity 0703  
A. R. ANDERSON, General Agent.  
O. V. HOWARD, District Freight & Passenger Agent.  
H. E. HOPE, City Freight Agent.  
....., City Freight Agent.

**LOS ANGELES 14, CAL.**—724 Pacific Mutual Bldg.  
523 West 6th St.—Trinity 0703  
A. R. ANDERSON, General Agent.  
O. V. HOWARD, District Freight & Passenger Agent.  
H. E. HOPE, City Freight Agent.  
....., City Freight Agent.

**PORTLAND 4, ORE.**—  
417 Pacific Bldg.—Beacon 6104  
520 S. W. Yamhill St.  
W. M. KIRKPATRICK, General Agent.  
....., Traveling Freight & Passenger Agent.  
G. I. AREHART, Traveling Freight & Passenger Agent.

**PROVO, UTAH**—  
Rio Grande Freight Depot—Phone 240  
6th and 3rd West  
R. S. LAWRENCE, District Freight & Passenger Agent.

**PUEBLO, COLO.**—Suite 227 Central Bldg.—  
120 N. Main St.—Phones 5510, 6842  
J. M. JENSEN, General Agent.  
E. W. SANFORD, District Freight & Passenger Agent.  
W. M. LEWIS, Traveling Freight & Passenger Agent.

**PUEBLO, COLO.**—Suite 227 Central Bldg.—  
120 N. Main St.—Phones 5510, 6842  
J. M. JENSEN, General Agent.  
E. W. SANFORD, District Freight & Passenger Agent.  
W. M. LEWIS, Traveling Freight & Passenger Agent.

**PUEBLO, COLO.**—Suite 227 Central Bldg.—  
120 N. Main St.—Phones 5510, 6842  
J. M. JENSEN, General Agent.  
E. W. SANFORD, District Freight & Passenger Agent.  
W. M. LEWIS, Traveling Freight & Passenger Agent.

**PUEBLO, COLO.**—Suite 227 Central Bldg.—  
120 N. Main St.—Phones 5510, 6842  
J. M. JENSEN, General Agent.  
E. W. SANFORD, District Freight & Passenger Agent.  
W. M. LEWIS, Traveling Freight & Passenger Agent.

**PUEBLO, COLO.**—Suite 227 Central Bldg.—  
120 N. Main St.—Phones 5510, 6842  
J. M. JENSEN, General Agent.  
E. W. SANFORD, District Freight & Passenger Agent.  
W. M. LEWIS, Traveling Freight & Passenger Agent.

**PUEBLO, COLO.**—Suite 227 Central Bldg.—  
120 N. Main St.—Phones 5510, 6842  
J. M. JENSEN, General Agent.  
E. W. SANFORD, District Freight & Passenger Agent.  
W. M. LEWIS, Traveling Freight & Passenger Agent.

**PUEBLO, COLO.**—Suite 227 Central Bldg.—  
120 N. Main St.—Phones 5510, 6842  
J. M. JENSEN, General Agent.  
E. W. SANFORD, District Freight & Passenger Agent.  
W. M. LEWIS, Traveling Freight & Passenger Agent.

**PUEBLO, COLO.**—Suite 227 Central Bldg.—  
120 N. Main St.—Phones 5510, 6842  
J. M. JENSEN, General Agent.  
E. W. SANFORD, District Freight & Passenger Agent.  
W. M. LEWIS, Traveling Freight & Passenger Agent.

**PUEBLO, COLO.**—Suite 227 Central Bldg.—  
120 N. Main St.—Phones 5510, 6842  
J. M. JENSEN, General Agent.  
E. W. SANFORD, District Freight & Passenger Agent.  
W. M. LEWIS, Traveling Freight & Passenger Agent.

**PUEBLO, COLO.**—Suite 227 Central Bldg.—  
120 N. Main St.—Phones 5510, 6842  
J. M. JENSEN, General Agent.  
E. W. SANFORD, District Freight & Passenger Agent.  
W. M. LEWIS, Traveling Freight & Passenger Agent.

**PUEBLO, COLO.**—Suite 227 Central Bldg.—  
120 N. Main St.—Phones 5510, 6842  
J. M. JENSEN, General Agent.  
E. W. SANFORD, District Freight & Passenger Agent.  
W. M. LEWIS, Traveling Freight & Passenger Agent.

**PUEBLO, COLO.**—Suite 227 Central Bldg.—  
120 N. Main St.—Phones 5510, 6842  
J. M. JENSEN, General Agent.  
E. W. SANFORD, District Freight & Passenger Agent.  
W. M. LEWIS, Traveling Freight & Passenger Agent.

**PUEBLO, COLO.**—Suite 227 Central Bldg.—  
120 N. Main St.—Phones 5510, 6842  
J. M. JENSEN, General Agent.  
E. W. SANFORD, District Freight & Passenger Agent.  
W. M. LEWIS, Traveling Freight & Passenger Agent.

**PUEBLO, COLO.**—Suite 227 Central Bldg.—  
120 N. Main St.—Phones 5510, 6842  
J. M. JENSEN, General Agent.  
E. W. SANFORD, District Freight & Passenger Agent.  
W. M. LEWIS, Traveling Freight & Passenger Agent.

**PUEBLO, COLO.**—Suite 227 Central Bldg.—  
120 N. Main St.—Phones 5510, 6842  
J. M. JENSEN, General Agent.  
E. W. SANFORD, District Freight & Passenger Agent.  
W. M. LEWIS, Traveling Freight & Passenger Agent.

**PUEBLO, COLO.**—Suite 227 Central Bldg.—  
120 N. Main St.—Phones 5510, 6842  
J. M. JENSEN, General Agent.  
E. W. SANFORD, District Freight & Passenger Agent.  
W. M. LEWIS, Traveling Freight & Passenger Agent.

**PUEBLO, COLO.**—Suite 227 Central Bldg.—  
120 N. Main St.—Phones 5510, 6842  
J. M. JENSEN, General Agent.  
E. W. SANFORD, District Freight & Passenger Agent.  
W. M. LEWIS, Traveling Freight & Passenger Agent.

**PUEBLO, COLO.**—Suite 227 Central Bldg.—  
120 N. Main St.—Phones 5510, 6842  
J. M. JENSEN, General Agent.  
E. W. SANFORD, District Freight & Passenger Agent.  
W. M. LEWIS, Traveling Freight & Passenger Agent.

**PUEBLO, COLO.**—Suite 227 Central Bldg.—  
120 N. Main St.—Phones 5510, 6842  
J. M. JENSEN, General Agent.  
E. W. SANFORD, District Freight & Passenger Agent.  
W. M. LEWIS, Traveling Freight & Passenger Agent.