

LENDING A HELPING HAND



SERVING WITH DEPENDABLE TRAINS

**CENTRAL
OF
GEORGIA**

**THE SEMINOLE
THE FLAMINGO
THE SOUTHLAND
DIXIE FLYER
DIXIE LIMITED
CITY OF MIAMI**

**CENTRAL
OF
GEORGIA**

THE RIGHT WAY



**A Hand Full of
Strong Lines**

**GEORGIA
ALABAMA
FLORIDA**

T. J. STEWART
General Passenger Agent
SAVANNAH, GA.
No. 82

**CENTRAL
OF
GEORGIA**

THE RIGHT WAY

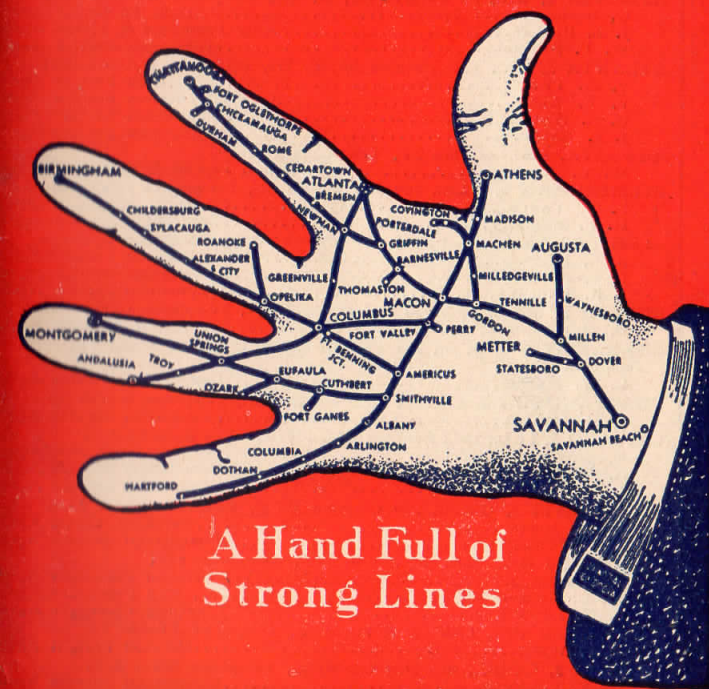

**A Hand Full of
Strong Lines**

**GEORGIA
ALABAMA
FLORIDA**

T. J. STEWART
General Passenger Agent
SAVANNAH, GA.
No. 82

CENTRAL OF GEORGIA RAILWAY COMPANY

M. P. CALLAWAY, Trustee
TRAFFIC DEPARTMENT

W. McN. KNAPP, Vice-President... Savannah, Ga.
T. J. STEWART, General Passenger Agent... Savannah, Ga.
GEO. W. STRADTMAN, Assistant General Passenger Agent... Savannah, Ga.

DEVELOPMENT DEPARTMENT

MARION J. WISE, Vice-President... Savannah, Ga.
HARRELL L. PERKINS, General Industrial Agent... Atlanta, Ga.
C. LANIER DEAL, Industrial Agent... Atlanta, Ga.

FREIGHT AND PASSENGER DEPARTMENT REPRESENTATIVES

ALBANY, GA., 500 N. Washington St., Telephone 25
J. L. BACON... Commercial Service Agent

ATHENS, GA., 115 Mitchell St., Telephone 640
G. L. BELAND... Commercial Service Agent

ATLANTA 3, GA., 95 Forsyth St., N. W., Telephone Walnut 8181
U. BLEDSOE... Division Passenger Agent

ATLANTA 3, GA., 181 Alabama St., S. W., Telephone Walnut 1201
F. M. LITTLE... Division Freight Agent

AUGUSTA, GA., 102 8th St., Telephone 2-5802
W. C. BILGORE... Division Freight & Passenger Agent

BIRMINGHAM 3, ALA., 104 North 20th St., Telephones 3-0231, 3-0232
F. S. VANCE... District Passenger Agent

BIRMINGHAM 3, ALA., 612-616 Empire Bldg., Telephone 3-5295
S. L. PEPPLES... Division Freight Agent

BOSTON 8, MASS., 929-930 Old South Bldg., Telephone Liberty 4836
B. H. DACOSTA... New England Agent

CHATTANOOGA 2, TENN., 1400 Market St., Telephone 6-1021
J. M. MELTON... Commercial Service Agent

CHICAGO 3, ILL., 1842 Bankers Bldg., Telephones State 6531-32
R. M. MARKIN... Northwestern Traffic Agent

CINCINNATI 2, OHIO, 509 Gwynne Bldg., Telephone Main 0636
J. W. JONES... Northern Traffic Agent

COLUMBUS GA., 12th St. & 6th Ave., Telephone 6211
S. C. HARRIS... Division Passenger Agent

DENVER 2, COLO., 612 Denham Bldg., Telephone Main 2345
W. P. COLEMAN... Commercial Service Agent

DETROIT 26, MICH., 912 Transportation Bldg., Telephone Cadillac 7484
F. E. JOHNSON... Central Western Agent

JACKSONVILLE 1, FLA., 1014-15 Graham Bldg., Telephone 5-3450
P. L. BARRETT... Florida Freight & Passenger Agent

KANSAS CITY 6, MO., 917 Fairfax Bldg., Telephone Victor 3937
J. F. MCKEMIE... Commercial Service Agent

MACON, GA., 101 Terminal Station, Telephone 305
W. W. HACKETT... Division Passenger Agent

MACON, GA., 109 Terminal Station, Telephone 4724
G. P. LOCKHART... City Passenger Agent

MEMPHIS 3, TENN., 1620-21 Exchange Bldg., Telephone 8-8033
H. C. WHITE... Division Freight Agent

MIAMI 32, FLA., 1100 Ingraham Bldg., Telephone 2-6997
R. A. CALBREATH... Assistant Florida Freight Agent

MONTGOMERY 4, ALA., 923-925 First National Bank Building, Telephone 5498
F. J. CHAPMAN... Commercial Service Agent

NASHVILLE 3, TENN., 335 Third National Bank Bldg., Telephone 6-8313
H. H. MORGAN... Commercial Service Agent

NEW ORLEANS 12, LA., 1832 Canal Bldg., Telephone Raymond 2974
E. C. JONES... Commercial Service Agent

NEW YORK 7, N. Y., 1580 Woolworth Building, 233 Broadway, Telephone Worth 2-3581
WILLIAM MOLINET... Eastern Traffic Agent

ORLANDO, FLA., 615 Florida Bank Bldg., Telephone 6557
F. J. KRUPP... Commercial Service Agent

PITTSBURGH 19, PA., 742 Gulf Bldg., 439 7th Ave., Telephone Atlantic 2055
J. S. COMBS... General Agent

ST. LOUIS 2, MO., 852-53 Cotton Belt Bldg., Telephone Chestnut 7868
A. B. KELLEY... Western Traffic Agent

SAVANNAH, GA., Central Passenger Station, Telephone 5517
H. S. OLLIFF... Passenger Agent

SAVANNAH, GA., 227 W. Broad St., Telephone 6159
J. Y. BRUCE... Division Freight Agent

TAMPA 2, FLA., 511 First Nat'l Bk. Bldg., Telephone 4898
J. O. BRANTLEY... Assistant Florida Freight Agent

WASHINGTON 4, D. C., 402-404-406 Kellogg Building, 1422 F Street, N. W., Telephone Executive 8202
ALAN BROWNING... General Eastern Traffic Agent

WINSTON-SALEM 3, N. C., 1111 Reynolds Bldg., Telephone 3-3450
H. T. BOLTON... Commercial Service Agent

We Welcome... THE SERVICE MEN
OUR MOTTO, SERVICE,
Courtesy With a Smile

INSURE YOUR BAGGAGE
and PERSONAL EFFECTS, including jewelry, furs, and other valuables. Policies on sale at important Central of Georgia Railway Ticket Offices.



valiantly served the Forty Niners via the Overland Stage Coaches. Today, almost a century later, RAILWAY EXPRESS delivers the nation's shipments, large and small, at passenger train speed.

RAILWAY EXPRESS AGENCY INC.
NATION-WIDE SERVICE

INDEX TO STATIONS ON CENTRAL OF GEORGIA RAILWAY

↑ On the line indicated but not shown on Time Tables. * Indicates coupon agency.

Table listing stations across Georgia and Alabama with their respective table numbers. Includes stations like Adgateville, Chickamauga, Georgetown, Lato, etc.

GENERAL INFORMATION

TOTAL MILEAGE, 1,728

This Railway is not responsible for errors in time tables, inconvenience or damage resulting from delayed trains or failure to make connections; schedules herein are subject to change without notice.
Time from 12:01 a. m. to 12:00 o'clock, noon, inclusive, is indicated by light-face type; from 12:01 p. m. to 12:00 o'clock midnight, inclusive, by dark-face type.

TABLE 1—ATLANTA, MACON, SAVANNAH

18 Daily		94 Daily		32 Daily		12 Daily		4 Daily		2 Daily		Miles		EASTERN TIME	
AM	PM	AM	PM	AM	PM	AM	PM	AM	PM	AM	PM	AM	PM	AM	PM
10 15	9 05	9 00	8 00	5 00	11 00	8 20	0	Ar	Atlanta Ter. Sta.	Ar	Macon (Term. Sta.)	12 45	11 35	11 23	8 10
<p>Air-Conditioned Pullman Sleepers with Drawing Room, Sections, and Lounge</p> <p>ATLANTA AND SAVANNAH, GA.</p> <p>9 05 PM Lv Atlanta CofGa. E.T. Ar 8 00 11 45 PM Lv Macon " E.T. Ar 4 53 8 00 AM Ar Jacksonville A.C.L. Lv 9 00</p> <p>Air-Conditioned Pullman Sleeper ATLANTA-JACKSONVILLE</p> <p>9 05 PM Lv Atlanta CofGa. E.T. Ar 8 00 11 45 PM Lv Macon " E.T. Ar 4 53 8 00 AM Ar Jacksonville A.C.L. Lv 9 00</p> <p>Air-Conditioned Pullman Sleepers ATLANTA-TAMPA-ST. PETERSBURG</p> <p>9 00 PM Lv Atlanta CofGa. E.T. Ar 9 00 AM 11 33 PM Lv Macon " E.T. Ar 5 35 AM 11 15 AM Ar Tampa A.C.L. " Lv 6 00 PM 12 05 PM Ar St. Petersburg " A.C.L. Lv 6 00 PM</p> <p>Air-Conditioned Pullman Sleeper (10 Section Observation) SAVANNAH, COLUMBUS, BIRMINGHAM, ST. LOUIS AND CHICAGO</p> <p>10 30 PM Lv Savannah CofGa. E.T. Ar 8 30 AM 7 20 AM Ar Columbus " C.T. Lv 11 15 PM 12 20 PM Ar Birmingham " C.T. Lv 4 50 PM 7 38 AM Ar St. Louis I.C. " Lv 10 45 PM 8 30 AM Ar Chicago " " Lv 9 30 PM</p> <p>Air-Conditioned Pullman Sleeper BIRMINGHAM-COLUMBUS AND JACKSONVILLE</p> <p>4 50 PM Lv Birm'g'm CofGa. C.T. Ar 12 20 PM 11 00 PM Lv Columbus " E.T. Ar 7 10 AM 8 00 AM Ar Jacksonville A.C.L. E.T. Lv 10 00 PM</p> <p>c Sleepers open for occupancy 10 00 PM E.T. h Sleepers open for occupancy 9 30 PM E.T. y Sleepers may be occupied until 8 00 AM E.T. C.T. Central Time. E.T. Eastern Time.</p>															

TABLE 2—EUFAULA, OZARK

Monday, Wednesday and Friday		Tuesday, Thursday, and Saturday		Daily	
AM	PM	AM	PM	AM	PM
12 00	11 30	12 00	11 30	12 00	11 30
12 45	12 15	12 45	12 15	12 45	12 15

TABLE 3—THOMASTON, BARNESVILLE

104		102		100		Miles		EASTERN TIME	
AM	PM	AM	PM	AM	PM	AM	PM	AM	PM
4 05	12 55	9 00	0	Lv	Thomaston	Ar	10 55	2 30	7 25
4 15	1 05	9 10	5.4	Lv	Blacksboro	Ar	10 40	2 15	7 10
4 20	1 10	9 15	7.8	Lv	The Rock	Ar	10 35	2 10	7 05
4 45	1 35	9 40	15.6	Lv	Barnesville	Ar	10 20	1 55	6 50

TABLE 4—SAVANNAH, MILLEN, AUGUSTA

5 Daily		1 Daily		Miles		EASTERN TIME		6 Daily		2 Daily	
AM	PM	AM	PM	AM	PM	AM	PM	AM	PM	AM	PM
8 14	9 43	0	Lv	Millen	Ar	9 10	2 45	8 14	9 43	0	Lv
8 22	9 51	5.2	Lv	Lawton	Ar	9 02	2 37	8 22	9 51	5.2	Lv
8 27	10 02	7.6	Lv	Perkins	Ar	8 58	2 26	8 27	10 02	7.6	Lv
8 33	10 10	10.7	Lv	Munneryln	Ar	8 53	2 18	8 33	10 10	10.7	Lv
8 39	10 15	15.1	Lv	Idlewood	Ar	8 47	2 15	8 39	10 15	15.1	Lv
8 50	10 31	20.8	Lv	Waynesboro	Ar	8 38	2 11	8 50	10 31	20.8	Lv
9 00	10 37	27.4	Lv	Green's Cut	Ar	8 24	2 07	9 00	10 37	27.4	Lv
9 10	10 43	33.2	Lv	McBean	Ar	8 16	2 03	9 10	10 43	33.2	Lv
9 20	10 49	40.7	Lv	Tahoma	Ar	8 06	1 59	9 20	10 49	40.7	Lv
9 23	10 52	43.4	Lv	Nixon	Ar	8 02	1 56	9 23	10 52	43.4	Lv
9 50	11 35	53.9	Lv	Augusta	Ar	7 40	1 50	9 50	11 35	53.9	Lv

Bus Service operated by Southeastern Stages, Inc. Tickets reading via C. of Ga. Ry. honored on bus. f-Flag stop.

TABLE 5—SAVANNAH, MACON, COLUMBUS, AND BIRMINGHAM

53		3-9		1 Miles		Air-Conditioned		2		10-4		52	
AM	PM	AM	PM	AM	PM	AM	PM	AM	PM	AM	PM	AM	PM
12 34	9 25	78.0	Lv	Savannah	Ar	8 30	2 30	12 34	9 25	78.0	Lv	8 30	2 30
3 40	12 35	190.9	Lv	Macon	Ar	2 30	2 30	3 40	12 35	190.9	Lv	2 30	2 30
4 15	12 55	190.9	Lv	Macon	Ar	2 30	2 30	4 15	12 55	190.9	Lv	2 30	2 30

City of Miami Operates Every Third Day. See Pages 13 and 14 for Dates Operated, Equipment, Etc.

TABLE 6—BIRMINGHAM, COLUMBUS, AMERICUS, ALBANY AND JACKSONVILLE

52-53		10-9		Miles		Air-Conditioned		10-9		52-53	
AM	PM	AM	PM	AM	PM	AM	PM	AM	PM	AM	PM
10 07	4 50	0	Lv	Birmingham (C.T.)	Ar	12 20	8 48	10 07	4 50	0	Lv
10 15	4 58	8.0	Lv	Sylacauga (C.T.)	Ar	12 12	8 40	10 15	4 58	8.0	Lv
10 23	5 06	16.0	Lv	Opelika (C.T.)	Ar	12 04	8 32	10 23	5 06	16.0	Lv
10 31	5 14	24.0	Lv	Birmingham (E.T.)	Ar	11 56	8 24	10 31	5 14	24.0	Lv
10 39	5 22	32.0	Lv	Columbus (E.T.)	Ar	11 48	8 16	10 39	5 22	32.0	Lv

City of Miami. For condensed schedule and equipment see pages 13 and 14. For trains between Birmingham and Columbus, see table 5. For additional trains between Albany and Americus, see table 7. f-Flag stop.

TABLE 7—MACON, SMITHVILLE, ALBANY, HARTFORD

9		18-17		94-95		32-33		4-7		Miles		Air-Conditioned		8-3		94-95		18-17		32-33		10					
AM	PM	AM	PM	AM	PM	AM	PM	AM	PM	AM	PM	AM	PM	AM	PM	AM	PM	AM	PM	AM	PM	AM	PM				
10 15	9 05	9 00	8 00	5 00	11 00	8 20	0	Ar	Atlanta Ter. Sta.	Ar	Macon	12 45	11 35	11 23	8 10	Ar	Macon	12 45	11 35	11 23	8 10	Ar	Macon	12 45	11 35	11 23	8 10

TABLE 8—MACON, GORDON, PORTERDALE

70-73		Miles		EASTERN TIME		72-71	
AM	PM	AM	PM	AM	PM	AM	PM
5 30	0	Lv	Macon	Ar	10 20	5 30	0
5 55	9.4	Lv	Griswold	Ar	10 01	5 55	9.4
6 07	16.0	Lv	Lewisville	Ar	9 45	6 07	16.0
6 25	0	Lv	Gordon	Ar	9 35	6 25	0
6 38	4.1	Lv	Ivey	Ar	9 06	6 38	4.1
6 50	8.4	Lv	Stevens Pottery	Ar	8 55	6 50	8.4
7 10	16.5	Lv	State Sanitarium	Ar	8 32	7 10	16.5
7 13	15.7	Lv	Allen's Sanitarium	Ar	8 26	7 13	15.7
7 35	2.7	Lv	Milledgeville	Ar	8 22	7 35	2.7
7 55	25.1	Lv	Meriwether	Ar	8 01	7 55	25.1

TABLE 9—MACON, ATHENS

Mix. 77		Miles		EASTERN TIME		Mix. 78	
AM	PM	AM	PM	AM	PM	AM	PM
7 00	0	Lv	Macon	Ar	9 00	7 00	0
7 15	4.2	Lv	Mogul	Ar	8 34	7 15	4.2
7 45	15.1	Lv	Morton	Ar	8 09	7 45	15.1
8 05	20.9	Lv	Gray	Ar	7 56	8 05	20.9
8 14	24.2	Lv	Bradley	Ar	7 47	8 14	24.2
8 24	27.7	Lv	Wayside	Ar	7 38	8 24	27.7
8 42	33.5	Lv	Hillsboro	Ar	7 25	8 42	33.5
8 52	37.2	Lv	Adgateville	Ar	7 16	8 52	37.2
9 05	42.4	Lv	Minnetta	Ar	7 04	9 05	42.4
9 20	45.2	Lv	Monticello	Ar	6 57	9 20	45.2
9 50	53.1	Lv	Machen	Ar	6 40	9 50	53.1
9 55	53.9	Lv	Shady Dale	Ar	6 20	9 55	53.9

Athens District trains are held at Machen thirty minutes for Covington District train.

TABLE 10—COLUMBUS, ATLANTA

19	17	Miles	EASTERN TIME		20	18
AM	AM		Air-Conditioned		PM	PM
3 50	9 50	0	Columbus		2 00	9 20
3 53	9 53	0.7	Columbus, Second Ave.		2 01	9 21
4 10	10 10	10.8	Porton		2 09	8 52
4 17	10 17	16.0	Cataula		2 16	8 45
4 24	10 24	20.0	Kingsboro		2 23	8 38
4 30	10 29	23.9	Hamilton		2 29	8 30
4 35	10 34	27.6	Chapley		2 35	8 23
4 41	10 40	31.3	Durand		2 41	8 16
4 47	10 46	35.0	Harris		2 47	8 09
5 02	11 01	44.7	(Warm Spgs. 7 miles by highway)		2 52	8 02
5 09	11 08	49.1	Greenville		2 59	7 55
5 32	11 32	62.8	(Warm Spgs. 10 miles by highway)		3 12	7 28
5 38	11 38	66.7	Luthersville		3 18	7 21
5 44	11 44	70.6	Bexton		3 24	7 14
5 48	11 48	72.5	Raymond		3 28	7 12
5 51	11 51	74.4	Newnan		3 31	7 10
6 05	12 05	81.3	Pt. McPherson		3 45	7 00
7 05	1 15	117.0	Atlanta		4 45	6 00

Air-Conditioned Coaches between Columbus and Atlanta.
 a—Stops to let off passengers from Columbus.
 b—Stops to take passengers for Columbus.

TABLE 11—SMITHVILLE, EUFAULA, MONTGOMERY

49	15	Miles	EASTERN TIME		16	60
Mixed	AM		Air-Conditioned		PM	PM
Mon.	6 00	0	Smithville		10 50	Tue.
Wed.	6 12	8.2	Bronwood		11 05	Thur.
Fri.	6 28	14.2	Dawson		10 15	Sat.
	6 35	18.2	Graves		11 04	
	6 45	24.3	Shellman		9 55	
10 00	7 10	34.8	Cuthbert		9 40	1 30
10 15	7 23	42.0	Springvale		9 17	12 45
10 26	7 30	45.4	Morris		9 11	12 35
10 36	7 38	50.0	Hatcher		9 03	12 25
10 52	7 50	57.9	Georgetown		8 50	12 06
			Chattahoochee River			
			CENTRAL TIME			
10 00	7 10	60.2	Eufaula		7 45	10 59
AM	7 21	67.2	Lugo		7 26	AM
	7 31	73.2	Batesville		7 17	
	7 40	78.4	Comer		7 10	
	7 54	87.1	Midway		6 55	
	8 03	91.4	Three-Notch		6 45	
	8 30	99.9	Union		6 30	
	8 30	99.9	Springs		6 30	
	8 44	107.5	Thompson		6 10	
	8 53	112.0	Fitzpatrick		6 01	
	8 59	115.2	Mitchell		5 54	
	9 07	119.4	Mathews		5 46	
	9 16	125.3	Pike Road		5 36	
	9 22	128.7	Perry's Mill		5 30	
	9 26	130.8	Barachias		5 25	
	10 00	140.5	Montgomery		5 05	

For schedules between Montgomery, Ala., and Columbus, Ga., see table 12.

*—Daily. †—Daily, except Sunday. §—Sunday only. •—Covington District trains are held at Machen thirty minutes for Athens District trains.

TABLE 12—COLUMBUS, MONTGOMERY, TROY, ANDALUSIA

7	75	Miles	EASTERN TIME		76	8
Mixed	AM		Air-Conditioned		PM	PM
AM	7 45	0	Columbus (ET)		9 25	9 25
	7 53	1.5	Chattahoochee River		8 06	8 06
	7 59	6.1	Girard (CT)		7 57	7 57
	8 07	10.1	Brick Yard		7 49	7 49
	8 16	14.9	Fort Mitchell		7 39	7 39
	8 25	19.8	Lato		7 31	7 31
	8 34	24.6	Seale		7 19	7 19
	8 43	29.5	Hatcheechubbee		7 05	7 05
	8 52	34.4	Hurtzboro		6 55	6 55
	9 01	39.3	Guerryton		6 47	6 47
	9 10	44.2	Suspension		6 40	6 40
	9 19	49.1	Peachburg		6 30	6 30
	9 28	54.0	Union Springs		6 20	6 20
	10 00	96.3	Montgomery		5 05	5 05
	8 30	54.7	Union Springs		6 30	6 30
	8 50	63.7	Inverness		5 40	5 40
	8 58	67.5	Boswell		5 30	5 30
	9 10	73.3	Ezel		5 13	5 29
	9 38	84.5	Conecuh River		4 33	4 59
	9 58	93.8	Troy		4 09	4 38
	10 05	96.9	Alred		4 02	4 32
	10 14	101.9	Conecuh River		3 52	4 23
	10 30	110.3	Hallsville		3 26	4 08
	10 48	119.3	Goshen		3 01	3 51
	10 58	126.1	Glenwood		2 51	3 41
	11 06	129.1	Brantley		2 38	3 33
	11 30	138.3	Dozier		2 16	3 16
			Searight			
			Gantt			
			Conecuh River			
			Andalusia			

*—Daily. †—Daily, except Sunday. §—Sunday only. •—Covington District trains are held at Machen thirty minutes for Athens District trains.

TABLE 13
GRIFFIN, CHATTAHOOGA

1	Miles	EASTERN TIME		2
AM		Air-Conditioned		PM
11 25	0	Griffin		3 05
		Flint River		
11 46	12.3	Brooks		2 26
11 56	18.6	Senola		2 16
12 05	24.0	Turin		2 08
12 08	25.4	Sharpsboro		2 06
12 19	29.4	Raymond		1 58
12 25	35.1	Newnan		1 45
12 48	41.3	Sargent		1 32
		Chattahoochee River		
12 58	45.6	Whitesburg		1 23
1 01	48.0	Banning		1 20
1 11	53.7	Clem		1 11
1 31	59.3	Carrollton		12 58
		Little Tallapoosa River		
1 45	66.6	Mandeville		12 29
1 47	67.6	Bowdon Jct.		12 27
1 57	72.3	Bremen		12 18
2 11	80.1	Buchanan		12 03
		Big Tallapoosa River		
2 25	87.4	Felton		11 51
2 29	89.5	Dugdown		11 47
2 39	95.2	Youngs		11 37
3 00	101.0	Cedartown		11 25
		Cedartown		
	105.4	Lake		11 25
3 15	108.3	Relay		11 25
3 26	114.3	Silver Creek		11 25
3 29	115.7	Lindale		11 25
		Etowah River		
3 43	120.2	Rome		10 35
		Oostanoola River		
3 54	125.2	Morrison		10 16
4 04	130.8	Lavender		10 07
4 21	140.0	Holland		9 52
		Chattooga River		
4 32	145.8	Lyerly		9 40
4 40	149.5	Berrinton		9 32
4 48	152.8	Summersville		9 24
		Chattooga River		
5 02	157.9	Tion		9 15
5 31	170.9	LaFayette		8 51
		Noble		
5 46	179.6	Rock Springs		8 35
5 56	184.5	Chickamauga		8 26
		(Station for Chickamauga National Park & Port Oglethorpe)		
6 02	187.9	Lytle		8 18
		Missionary Ridge		
6 07	190.0	Rossville (ET)		8 16
6 13	193.4	Rossville (ET)		8 08
6 55	197.9	Chattanooga (CT)		6 50

Switching service performed between Rome and Mount Berry, Ga. distance 3.6 miles. Cars may be parked at Mount Berry.

TABLE 14
CHICKAMAUGA, DURHAM

1	Miles	EASTERN TIME		2
AM		Air-Conditioned		PM
11 25	0	Chickamauga		3 05
		Durham		

TABLE 15
CUTHBERT, FORT GAINES

73	Miles	EASTERN TIME		74
Mixed		Air-Conditioned		Mixed
Tue.		Cuthbert		Mon.
Thur.		Coleman		Wed.
Sat.		Pecan		Fri.
		Killens		
		Fort Gaines		

*—Daily. †—Daily, except Sunday. §—Sunday only. •—Covington District trains are held at Machen thirty minutes for Athens District trains.

TABLE 16—DOVER, METTER

Miles	EASTERN TIME	
	Air-Conditioned	
0	Dover	
5.1	Ogeechee River	
9.9	Clito	
15.4	Statesboro	
18.7	Jimps	
23.3	Register	
25.2	Pulaski	
29.4	Parish	
	Metter	

TABLE 17—OPELIKA, ROANOKE

73	Miles	CENTRAL TIME		74
Mixed		Air-Conditioned		Mixed
Ex.		Opelika		Ex.
Sun.		Roanoke Jct.		Sun.
		Danway		
		Boyd's		
		LaFayette		
		Buffalo		
		Five Points		
		Strouds		
		Welch		
		Roanoke		

TABLE 18—FORT VALLEY, PERRY

Fort Valley and Perry 12.5 miles. Freight, express and mail service only.

TABLE 19—WADLEY SOUTHERN RY.

1	Miles	EASTERN TIME		2
AM		Air-Conditioned		PM
9 30	0	Wadley		12 40
9 42	4.6	Greenway		12 22
9 55	8.3	Blundale		12 10
10 13	14.2	Dellwood		11 50
10 30	19.8	Swainsboro		11 30

TABLE 20
THE SYLVANIA CENTRAL RY. CO.

R. R. Cummins, President, Savannah, Ga.
 Train leaves Sylvania 8 00 A.M., arriving Rocky Ford (14.7 miles) 8 45 A.M.
 Returning, leaves Rocky Ford 9 45 A.M., arriving Sylvania 11 00 A.M.

WRIGHTSVILLE & TENNILLE R. R.
TABLE 21

1	Miles	EASTERN TIME		4
AM		Daily, except Sunday		PM
6 45	0	Tennille		7 10
7 01	5.8	Peacocks		6 54
7 10	9.4	Harrison		6 45
7 20	13.3	Donovan		6 24
7 30	16.5	Wrightsville		6 15
7 45	21.5	Meadows		5 55
7 53	23.8	Lovett		5 49
8 04	27.9	Manning		5 46
8 15	32.3	Brewton		5 40
8 35	36.3	Condor		5 27
		Dublin		5 10

TABLE 22—LOUISVILLE & WADLEY R. R.

B. H. LORD, Pres. and G. M., Dublin, Ga. Leave Wadley 2 10 p.m. arrive Louisville 2 45 p.m. Leave Louisville 3 30 p.m. arrive Wadley 4 00 p.m. (10 miles) Eastern Time. Daily, except Sunday.

"CITY OF MIAMI"—CHICAGO-MIAMI

COACH STREAMLINER

Every Third Day

Southbound		Schedule		Northbound	
52-53	Departure dates and equipment shown below.				52-53
8 00 AM	Lv Chicago (CT)	Ill. Cent.	Ar	10 55 PM	
10 20 AM	Lv St. Louis (C.T.)	Ill. Cent.	Ar	8 20 PM	
1 03 PM	Lv Carbondale (C.T.)	Ill. Cent.	Ar	5 28 PM	
9 57 PM	Ar Birmingham (C.T.)	Ill. Cent.	Lv	8 58 AM	
10 07 PM	Lv Birmingham (C.T.)	C. of Ga.	Ar	8 48 AM	
a	Lv Sylacauga (C.T.)	C. of Ga.	Ar	b	
a	Lv Alexander City, Ala. (C. T.)	C. of Ga.	Ar	b	
a	Lv Opelika (C.T.)</				



**CENTRAL OF GEORGIA
RAILWAY
AND CONNECTIONS**

SECOND CENTURY OF SERVICE—STILL PROGRESSING

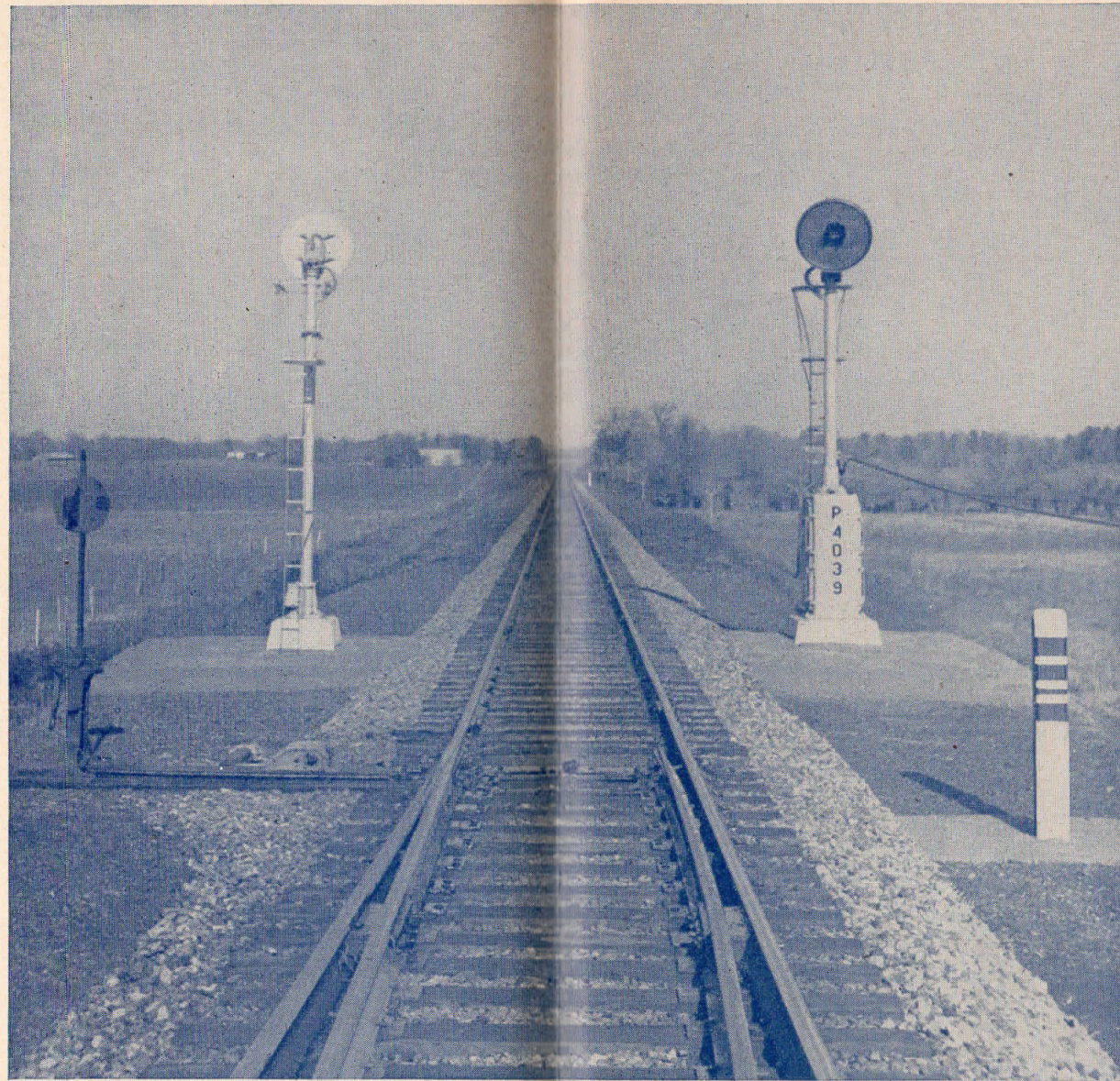

The stretch of roadway shown here is typical of Central of Georgia Railway's many miles of modern main-line in Georgia and Alabama—rock ballasted, 112-pound rails, protected with block signals. Commencing operations in the 1830's, with small ribbons of iron rail, dirt ballast and primitive fastenings, it has kept pace with all modern developments in roadway and equipment. It is ready to meet the transportation needs of a growing and developing section, rich in industrial, commercial and agricultural opportunities.

CENTRAL OF GEORGIA RAILWAY COMPANY

ONE OF AMERICA'S RAILROADS ALL UNITED FOR VICTORY

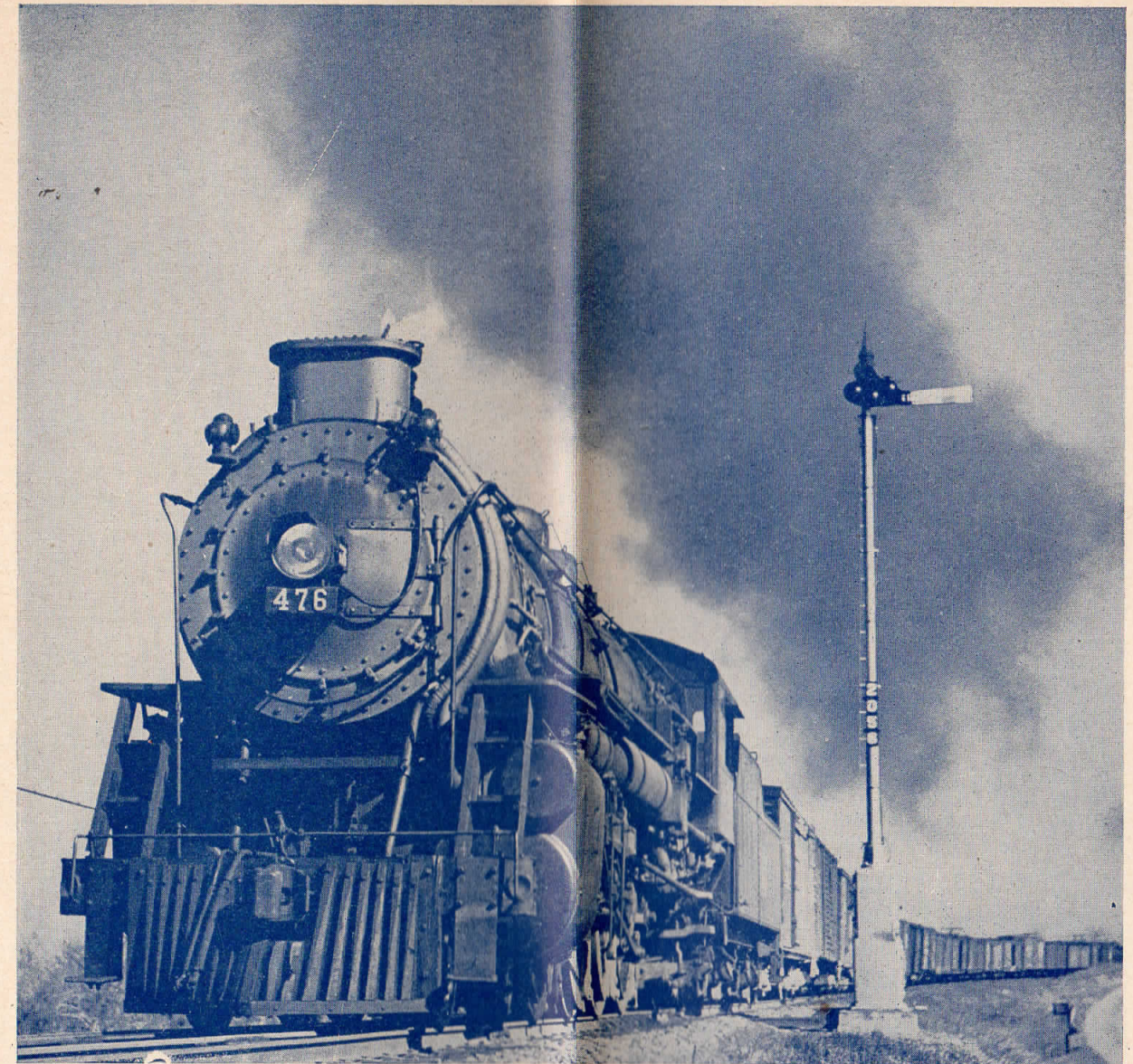

This modern 1800 mile railroad, well equipped, is making history. It is now moving the largest freight tonnage daily since it commenced operation more than one hundred years ago. With lines in Georgia, Alabama and Tennessee connecting with railroads operating into other States, it literally serves the heart of the Southeast. It is also the intermediate service route to and from points in the East, West, North and South. A dependable fast freight route with friendly service. Central of Georgia Railway service satisfies.

Freight Traffic Department

CENTRAL OF GEORGIA RAILWAY COMPANY

SAVANNAH, GEORGIA

CONNECTING LINES TRAIN SERVICE

AT ATLANTA, GA.

N. C. & ST. L. RY.											
Effective May 6, 1945											
AM	PM	PM	AM	AM	PM	AM	AM	PM	AM	AM	PM
*11 30	*7 40	*9 30	Lv Atlanta	(E. T.)	Ar	8 30	10 00	8 00	7 21		
12 10	10 12	10 12	Lv Marietta	(E. T.)	Ar	7 40					
12 51	11 01	11 01	Lv Cartersville	(E. T.)	Ar	6 50					
2 07	10 18	12 35	Lv Dalton	(E. T.)	Ar	5 15					
2 15	10 25	12 55	Lv Chattanooga	(C. T.)	Ar	3 05	5 25	3 30			
2 25	10 40	1 15	Lv Chattanooga	(C. T.)	Ar	2 45	5 15	3 20			
4 35	12 50	4 05	Lv Tullahoma	(C. T.)	Ar	11 30	2 52	12 53			
6 35	2 45	6 30	Lv Nashville	(C. T.)	Ar	9 30	1 20	11 10			

L. & N. R. R.											
Effective May 6, 1945											
AM	PM	AM	AM	PM	AM	PM	AM	PM	AM	PM	AM
*8 15	*8 00	*9 40	Lv Atlanta	(E. T.)	Ar	7 30	8 25	8 30	5 30		
3 50	11 25	1 30	Lv Knoxville	(C. T.)	Ar	2 20	2 40	3 20	8 00		
	8 35	10 35	Lv Cincinnati	(E. T.)	Ar	8 00	*8 05	*8 05			
	7 55	10 20	Lv Louisville	(C. T.)	Ar			*6 15			

SEABOARD RY.											
Eastern Time											
PM	PM	PM	AM	AM	PM	AM	AM	PM	AM	AM	PM
*9 45	*8 20	*2 00	Lv Atlanta		Ar	6 30	8 00	4 55			
12 20	10 20	4 00	Lv Athens		Ar	4 30	6 00	2 52			
7 00	3 30	9 25	Lv Monroe		Ar	10 10	12 35	9 25			
12 20	7 30	2 10	Lv Raleigh		Ar	5 15	8 40	*4 55			
7 40	12 40		Lv Portsmouth		Ar	9 00	*3 35				

SOUTHERN RY. SYS.											
AM	PM	AM	AM	PM	AM	PM	AM	PM	AM	PM	AM
4 40	11 10	6 20	Lv Richmond		Ar	1 10	4 55	12 20			
8 35	2 20	9 45	Lv Washington R. F. & P.		Ar	10 00	1 45	9 00			
9 41	3 40	10 41	Lv Baltimore P. R. R.		Ar	7 13	12 43	7 24			
11 26	5 12	12 12	Lv Philadelphia 30th St.		Ar	5 36	11 10	5 57			
11 39	5 22	12 21	Lv North Philadelphia		Ar	5 26	11 00	5 49			
1 10	6 50	1 50	Lv New York (Penna. Sta.)		Ar	3 50	*9 30	*4 30			

SOUTHERN RY. SYS.											
Eastern Time											
PM	PM	AM	AM	PM	AM	AM	PM	AM	AM	PM	AM
*7 10	*2 30	*8 40	Lv Atlanta	(E. T.)	Ar	9 15	11 45	9 20			
9 03	4 40	10 32	Lv Rome	(E. T.)	Ar	7 00	9 30	7 20			
10 00	6 10	11 40	Lv Chattanooga	(C. T.)	Ar	3 45	*6 40	*4 30			

SOUTHERN RY. SYS.											
Central Time											
AM	PM	PM	AM	AM	PM	AM	AM	PM	AM	AM	PM
130	*815	400	Lv Atlanta		Ar	730	905	1010	815	515	730
845	139	1040	Lv Charlotte		Ar	1201	320	429	1010	950	1245
730	930	915	Lv Washington		Ar	100	625	850	1045	1135	300
800	930	1035	Lv Washington P.R.R.		Ar	1230	610	835	1025	1100	230
840	1031	1115	Lv Baltimore		Ar	1147	525	750	937	1019	140
1009	1202	1257	Lv Philadelphia 30th St.		Ar	1011	338	614	805	839	1146
1020	1211	116	Lv No. Philadelphia		Ar	1000	325	605	755	827	1130
1150	140	250	Lv New York (Pa. Sta.)		Ar	830	150	*435	625	655	1000

*Coach Streamliner. All seats reserved without additional charge.

AT ALBANY, GA.

GA. NORTHERN RY.											
Eastern Time											
PM	PM	AM	AM	PM	AM	PM	AM	PM	AM	PM	AM
	*4 45	*7 30	Lv Albany		Ar	12 25	9 00				
	6 20	9 00	Lv Moultrie		Ar	11 00	*7 30				
	8 00	2 50	Lv Boston		Ar	8 00	3 50				

AT ATHENS, GA.

SEABOARD RY.											
Eastern Time											
AM	PM	PM	AM	AM	PM	AM	AM	PM	AM	AM	PM
*12 20	*10 20	*4 00	Lv Athens		Ar	4 30	6 00	2 52			
7 40	12 40		Lv Portsmouth		Ar	9 00	3 35				
7 55	12 55		Lv Norfolk		Ar	8 30	3 05				

SOUTHERN RY. SYS.											
AM	PM	AM	AM	PM	AM	PM	AM	PM	AM	PM	AM
4 40	11 10	6 20	Lv Richmond		Ar	1 10	4 55	12 20			
8 35	2 20	9 45	Lv Washington R. F. & P.		Ar	10 00	1 45	9 00			
9 41	3 40	10 41	Lv Baltimore P. R. R.		Ar	7 13	12 43	7 24			
11 26	5 12	12 12	Lv Philadelphia 30th St.		Ar	5 36	11 10	5 57			
1 10	6 50	1 50	Lv New York (Penna. Sta.)		Ar	3 50	*9 30	*4 30			

*Daily, †Daily, except Sunday.
C. T.—Central Time.
E. T.—Eastern Time.

AT AUGUSTA, GA.

A. C. L. R. R.											
Eastern Time											
PM	AM	AM	PM	AM	PM	AM	AM	PM	AM	AM	PM
*3 20	*2 30		Lv Augusta		Ar	1 45	12 40				
7 40	6 50		Lv Sumter		Ar	9 25	6 40				
9 20	8 30		Lv Florence		Ar	7 45	*3 00				
11 50	12 30		Lv Fayetteville		Ar	4 00					
	1 55		Lv Wilmington, N. C.		Ar	2 50					

C. & W. C. RY.											
Eastern Time											
AM	PM	AM	AM	PM	AM	PM	AM	PM	AM	PM	AM
*7 20			Lv Augusta		Ar	7 25					
10 25			Lv Yemassee		Ar	4 30					
1 50			Lv Charleston (A. C. L.)		Ar	3 10					
11 30			Lv Beaufort, S. C.		Ar	2 10					
11 50			Lv Port Royal, S. C.		Ar	2 00					

SOUTHERN RY. SYS.											
Eastern Time											
PM	AM	AM	PM	AM	PM	AM	AM	PM	AM	AM	PM
*2 00			Lv Augusta		Ar	11 45					
4 45			Lv Columbia		Ar	8 35					
8 05			Lv Charlotte		Ar	5 00					

SOUTHERN RY. SYS.											
Eastern Time											
PM	AM	AM	PM	AM	PM	AM	AM	PM	AM	AM	PM
*4 00			Lv Augusta		Ar	1 00					
4 50			Lv Aiken		Ar	12 10					
5 57			Lv Denmark		Ar	10 51					
9 20			Lv Charleston		Ar	8 00					

AT BIRMINGHAM, ALA.

FRISCO LINES											
Central Time											
PM	PM	AM	AM	PM	AM	AM	PM	AM	AM	PM	AM
*10 15	*1 05		Lv Birmingham		Ar	7 15	2 25				
6 45	8 05		Lv Memphis		Ar	10 30					
	9 55		Lv Kansas City		Ar	5 20					
	12 10		Lv Tulsa		Ar	12 50					
	3 10		Lv Oklahoma City		Ar	9 30					

L. & N. R. R.											
Central Time											
AM	AM	PM	PM	AM	AM	PM	AM	AM	PM	AM	PM
a	22	*1150	*1105	*9 30	*7 45	Lv Birmingham	Ar	8 15	6 20	7 20	a9 23
		3 10	2 00	11 37	9 41	Lv Decatur	Ar	6 19	3 15	5 12	1 21
		7 20	6 10	2 15	12 10	Lv Nashville	Ar	3 55	11 00	2 25	9 10
		4 55	2 25	12 25	7 15	4 45	Lv Louisville	Ar	11 30	1 25	9 40
		8 00	5 05	12 05	9 15	Ar Cincinnati	Ar	9 00	10 30	7 05	11 00
		6 15	5 40	1 20		Ar St. Louis	Ar	8 15	*2 10	*9 20	

a—Coach Streamliner, every third day.

SOUTHERN RY. SYS.											
Central Time											
PM	AM	PM	AM	PM	AM	PM	AM	PM	AM	PM	AM
*1 50	*7 20	*10 00	Lv Birmingham		Ar	3 00	8 15	7 00			
3 01	9 05	11 38	Lv Tuscaloosa		Ar	1 50	6 17	5 10			
5 00	12 20	2 30	Lv Meridian		Ar	12 05	3 10	2 25			
5 05	12 35	2 45	Lv Meridian		Ar	11 59	3 00	2 05			
6 45	3 20	5 00	Lv Hattiesburg		Ar	10 18	12 10	11 35			
9 30	7 15	8 55	Lv New Orleans		Ar	7 45	*8 30	*7 45			

*Coach Streamliner. All seats reserved without additional charge.

Y. & M. V. R. R.											
AM	PM	AM	AM	PM	AM	PM	AM	PM	AM	PM	AM
12 50	3 20		Lv Meridian		Ar			2 15			
3 30	6 10		Lv Jackson		Ar			11 30			
5 40	8 20		Lv Vicksburg		Ar			9 55			
11 20	2 55		Lv Shreveport		Ar			*4 30			

SOUTHERN RY. SYS.											
Central Time											
PM	AM	AM	PM	AM	PM	AM	AM	PM	AM	AM	PM
*4 00			Lv Birmingham		Ar			10 30			
8 45			Lv Columbus, Miss.		Ar			*6 00			

AT BOWDON JUNCTION, GA.

BOWDON RY.											
Eastern Time											
AM	AM	PM	AM	AM	PM	AM	AM	PM	AM	AM	PM
	*8 45		Lv Bowdon		Ar	2 30					
	10 25		Lv Bowdon Junction		Ar	1 00					

AT CEDARTOWN, GA.

SEABOARD RY.											
PM	AM	AM	PM	AM	PM	AM	AM	PM	AM	AM	PM
*5 10	*8 25		Lv Atlanta	(E. T.)	Ar	1 35	8 00				
6 58	10 03		Lv Cedartown	(E. T.)	Ar	11 55	6 28				
8 55	12 00		Lv Birmingham	(C. T.)	Ar	7 50	*2 30				

AT CUTHBERT, GA.

SEABOARD RY.											
Eastern Time											
AM	AM	PM	AM	AM	PM	AM	AM	PM	AM	AM	PM
*9 50			Lv Cuthbert		Ar	7 04					
10 59			Lv Arlington								

FAMOUS FAST THROUGH TRAINS BETWEEN

THE NORTH AND THE SOUTH

DIXIE FLYER AND DIXIE LIMITED—Air-Conditioned

Table with columns for Dixie Flyer Daily, Effective May 6, 1945, and Dixie Limited Daily. Lists train routes and schedules between Chicago, St. Louis, and Jacksonville.

THE FLAMINGO—Air-Conditioned

Table with columns for South Daily, Effective May 6, 1945, and North Daily. Lists train routes and schedules between Chicago, Detroit, and Jacksonville.



THE SEMINOLE—Air-Conditioned

Table with columns for Daily, Effective May 6, 1945, and Daily. Lists train routes and schedules between Chicago, St. Louis, and Jacksonville.

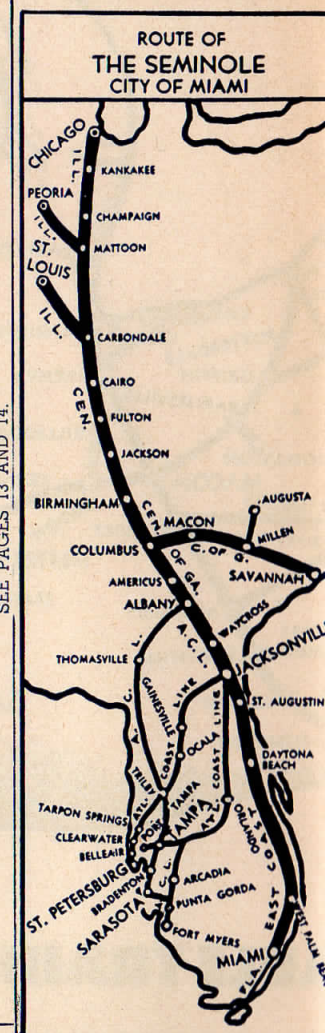

THE SOUTHLAND—Air-Conditioned

Table with columns for Daily, Effective May 6, 1945, and Daily. Lists train routes and schedules between Chicago, Detroit, and Jacksonville.

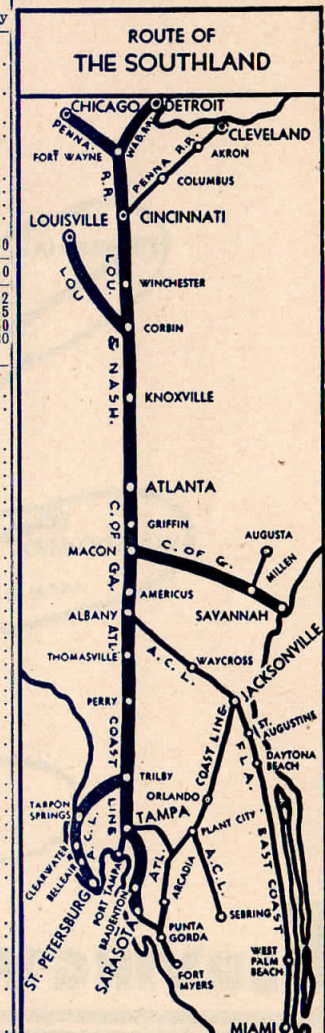

BUY WAR BONDS AND STAMPS. Streamliner, advance seat reservations necessary. Coach passengers may also leave St. Louis 9 20 p.m. (C.T.) in through coach to Nashville.

THE FLAMINGO EQUIPMENT—Daily. COMPLETELY AIR-CONDITIONED. DeLuxe Coaches... Through between Cincinnati and Jacksonville. Dining Car... Serving all meals enroute.

DIXIE FLYER EQUIPMENT—Daily. COMPLETELY AIR-CONDITIONED. Coaches... Through between Chicago, Cincinnati and Jacksonville. Dining Car... Serving all meals enroute.

DIXIE LIMITED EQUIPMENT—DAILY. COMPLETELY AIR-CONDITIONED. DeLuxe Coaches... Between Chicago and Jacksonville. Dining Car... Serving all meals enroute.

BUY WAR BONDS AND STAMPS. Local sleeper may be occupied until 8 00 AM (E.T.) and open for occupancy 10 00 PM (E.T.). f—Flag stop. h—Sleeper open 10 00 PM (E.T.).

THE SEMINOLE EQUIPMENT—DAILY. DeLuxe Coaches... Through between Chicago and Jacksonville. Dining Car... Serving all meals enroute.

THE SOUTHLAND EQUIPMENT—Daily. DeLuxe Coaches... Through between Cincinnati and Tampa. St. Petersburg, Jacksonville. Dining car... Serving all meals enroute.

THE SOUTHLAND EQUIPMENT—Daily. DeLuxe Coaches... Through between Cincinnati and Tampa. St. Petersburg, Jacksonville. Dining car... Serving all meals enroute.