

**DOMINION ATLANTIC RAILWAY**

**Public Celebrations in Nova Scotia  
1938**

Compiled by Bureau of Information and Publicity  
Government of Nova Scotia  
Halifax

**ANNAPOLIS VALLEY APPLE BLOSSOM FESTIVAL**,  
Kentville, between May 24 and June 3, depending  
upon blossoming period.

**FISHERMEN'S ANNUAL REGATTA**, Louisburg,  
July 1.

**LOBSTER FISHERIES CARNIVAL WEEK**, Pictou,  
July 4 to 9. Carnival Day July 6.

**LADIES' PROVINCIAL GOLF TOURNAMENT**, New  
Glasgow, in July.

**MEN'S PROVINCIAL GOLF TOURNAMENT**,  
Liverpool, in July.

**MOLEGA PARK SPORTS MEET**, Bridgewater, July  
13 to 16, inclusive.

**UNITED CHURCH CAMP MEETING**, Berwick,  
July 29 to August 7.

**INTERNATIONAL YACHT RACES** for Prince of  
Wales Cup and Wenonah Cup, Halifax, during  
week beginning August 1.

**ANNUAL REGATTA**, Dartmouth, August 3.

**INTERNATIONAL YACHT RACES** for Coronation  
Cup and other Trophies, Chester, during week  
beginning August 8.

**NOVA SCOTIA GUIDES' MEET**, Lake William,  
August 8 to 13, inclusive.

**NOVA SCOTIA TENNIS CHAMPIONSHIPS**, South  
End Club Courts, Halifax, probably during the  
week of August 8th.

**MARITIME FIREMEN'S TOURNAMENT**, Amherst,  
August 8 to 11, inclusive.

**DALHOUSIE UNIVERSITY REUNION**, Halifax,  
August 16 to 18.

**RURAL AND INDUSTRIAL CONFERENCE**, St.  
Francis Xavier University, Antigonish, August  
16 to 18.

**ANNUAL HIGHLAND GAMES**, Antigonish, afternoon  
of August 17th.

**LADIES' MARITIME GOLF TOURNAMENT**, Truro,  
last week in August.

**MARITIME SENIORS GOLF TOURNAMENT**, Pines  
Hotel Golf Course, Digby, August 29, 30, 31.

**PROVINCIAL EXHIBITION**, Halifax, August 29 to  
September 5, inclusive.

**NOVA SCOTIA FISHERIES EXHIBITION AND  
FISHERMEN'S REUNION**, Lunenburg, Sept-  
ember 13 to 16, inclusive.

**DOMINION ATLANTIC RAILWAY**

**Parlor Car Fares**

AND	BETWEEN									
	Yarmouth	Digby	Annapolis	Middleton	Kentville	Wolfville	Hantsport	Windsor	Truro	Halifax
Yarmouth.....		0.50	0.50	0.60	0.75	0.80	0.85	0.85	1.15	1.10
Brazil Lake.....	0.50	.50	.50	.55	.70	.70	.80	.80	1.10	1.05
Hectanooga.....	.50	.50	.50	.50	.65	.70	.75	.75	1.05	1.00
Meteghan.....	.50	.50	.50	.50	.60	.65	.70	.75	1.00	.95
Church Point.....	.50	.50	.50	.50	.55	.60	.65	.70	1.00	.95
Weymouth.....	.50	.50	.50	.50	.50	.55	.60	.65	.95	.90
Digby.....	.50		.50	.50	.50	.50	.50	.55	.85	.80
Bear River.....	.50	.50	.50	.50	.50	.50	.50	.50	.80	.75
Deep Brook.....	.50	.50	.50	.50	.0	.50	.50	.50	.80	.75
Clementsport.....	.50	.50	.50	.50	.50	.50	.50	.50	.75	.70
Annapolis.....	.50	.50		.50	.50	.50	.50	.50	.75	.70
Round Hill.....	.50	.50	.50	.50	.50	.50	.50	.50	.70	.65
Bridgetown.....	.50	.50	.50	.50	.50	.50	.50	.50	.65	.60
Paradise.....	.55	.50	.50	.50	.50	.50	.50	.50	.65	.60
Lawrencetown.....	.55	.50	.50	.50	.50	.50	.50	.50	.65	.55
Middleton.....	.60	.50	.50		.50	.50	.50	.50	.60	.55
Wilmot.....	.60	.50	.50	.50	.50	.50	.50	.50	.60	.50
Kingston.....	.65	.50	.50	.50	.50	.50	.50	.50	.55	.50
Aylesford.....	.65	.50	.50	.50	.50	.50	.50	.50	.55	.50
Berwick.....	.70	.50	.50	.50	.50	.50	.50	.50	.50	.50
Waterville.....	.70	.50	.50	.50	.50	.50	.50	.50	.50	.50
Cambridge.....	.70	.50	.50	.50	.50	.50	.50	.50	.50	.50
Kentville.....	.75	.50	.50	.50		.50	.50	.50	.50	.50
Port Williams.....	.75	.50	.50	.50	.50	.50	.50	.50	.50	.50
Wolfville.....	.80	.50	.50	.50	.50		.50	.50	.50	.50
Grand Pre.....	.80	.50	.50	.50	.50	.50	.50	.50	.50	.50
Horton Ldg.....	.80	.50	.50	.50	.50	.50	.50	.50	.50	.50
Avonport.....	.80	.50	.50	.50	.50	.50	.50	.50	.50	.50
Hantsport.....	.85	.50	.50	.50	.50	.50		.50	.50	.50
Falmouth.....	.85	.55	.50	.50	.50	.50	.50	.50	.50	.50
Windsor.....	.85	.55	.50	.50	.50	.50	.50		.50	.50
Windsor Jct.....	1.05	.70	.60	.50	.50	.50	.50	.50		.50
Bedford.....	1.10	.80	.70	.55	.50	.50	.50	.50		.50
Rockingham.....	1.10	.80	.70	.55	.50	.50	.50	.50		.50
Halifax.....	1.10	.80	.70	.55	.50	.50	.50	.50		
Brooklyn.....	.90	.60	.50	.50	.50	.50	.50	.50	.50	
Scotch Village.....	.90	.60	.50	.50	.50	.50	.50	.50	.50	
Clarksville.....	.95	.65	.55	.50	.50	.50	.50	.50	.50	
South Maitland.....	1.05	.75	.65	.50	.50	.50	.50	.50	.50	
Truro.....	1.15	.85	.75	.60	.50	.50	.50	.50		

**SLEEPING CAR SERVICE**

BETWEEN

**HALIFAX and YARMOUTH**

On Trains 99 and 100

FROM HALIFAX

Monday, Wednesday and Saturday at 8.30 p.m.

FROM YARMOUTH

Tuesday, Friday and Sunday at 7.15 p.m.

**Purchase Passage Tickets Through**

from Boston to final destination

thereby effecting a saving

Passengers derive some benefit in fares by purchasing  
Round Trip Tickets through to destination.

**Hotels of Distinction on the  
Dominion Atlantic Ry.**



Lakeside Inn,  
Yarmouth, N.S.

*New Lakeside Inn* — at Yarmouth, the southern tip end.  
Trout streams and salmon lakes nearby.

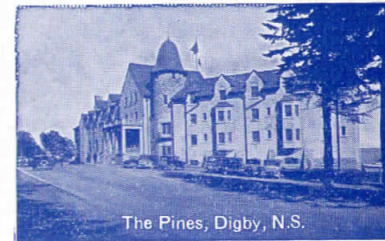

The Pines, Digby, N.S.

*The Pines* — overlooking Digby and the sparkling waters of  
The Gap. Swimming pool, golf, tennis, boating.



Cornwallis Inn, Kentville, N.S.

*Cornwallis Inn*, Kentville — in the famous apple orchard  
region. But a few minutes' ride from Grand Pré of the  
Acadians.



*Lord Nelson*, Halifax — overlooking the Public Gardens.

For list of other hotels and boarding houses in Nova Scotia address  
the Company's Boston Office, 50 Franklin Street, or Can. Pacific  
Ry., Cor. Madison Ave. & 44th Street, New York City

**DOMINION  
ATLANTIC  
RAILWAY**

AND CONNECTIONS BETWEEN  
**BOSTON-HALIFAX  
NEW YORK-HALIFAX**

AND ALL POINTS IN NOVA SCOTIA  
AND NEWFOUNDLAND

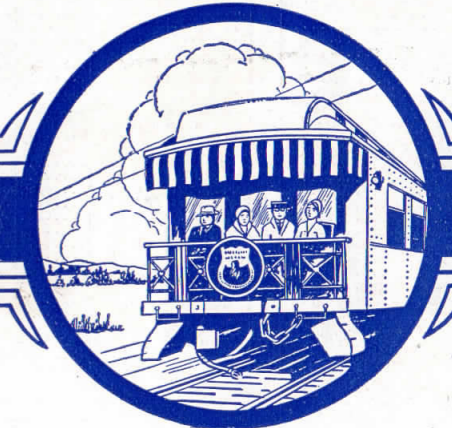

**Land of Evangeline  
Route**

**GEORGE E. GRAHAM**  
Vice-President and General Manager  
Kentville, N. S.

**W. J. CURRAN**  
General Agent  
50 Franklin Street, Boston, Mass.

**ARTHUR T. SMITH**  
General Freight and Passenger Agent  
413 Barington Street, Halifax, N. S.



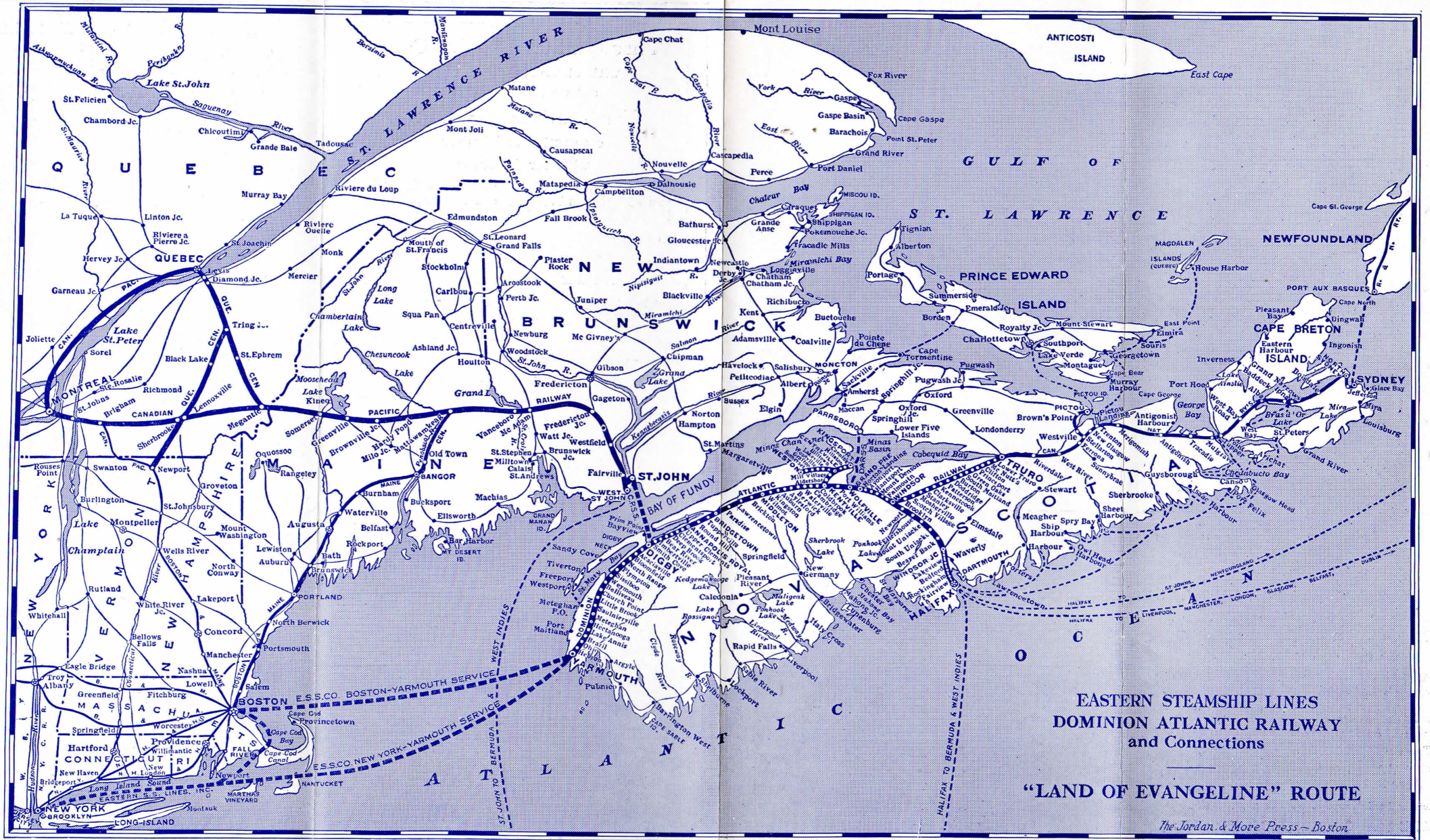

EASTERN STEAMSHIP LINES  
 DOMINION ATLANTIC RAILWAY  
 and Connections

“LAND OF EVANGELINE” ROUTE

The Jordan & More Press - Boston

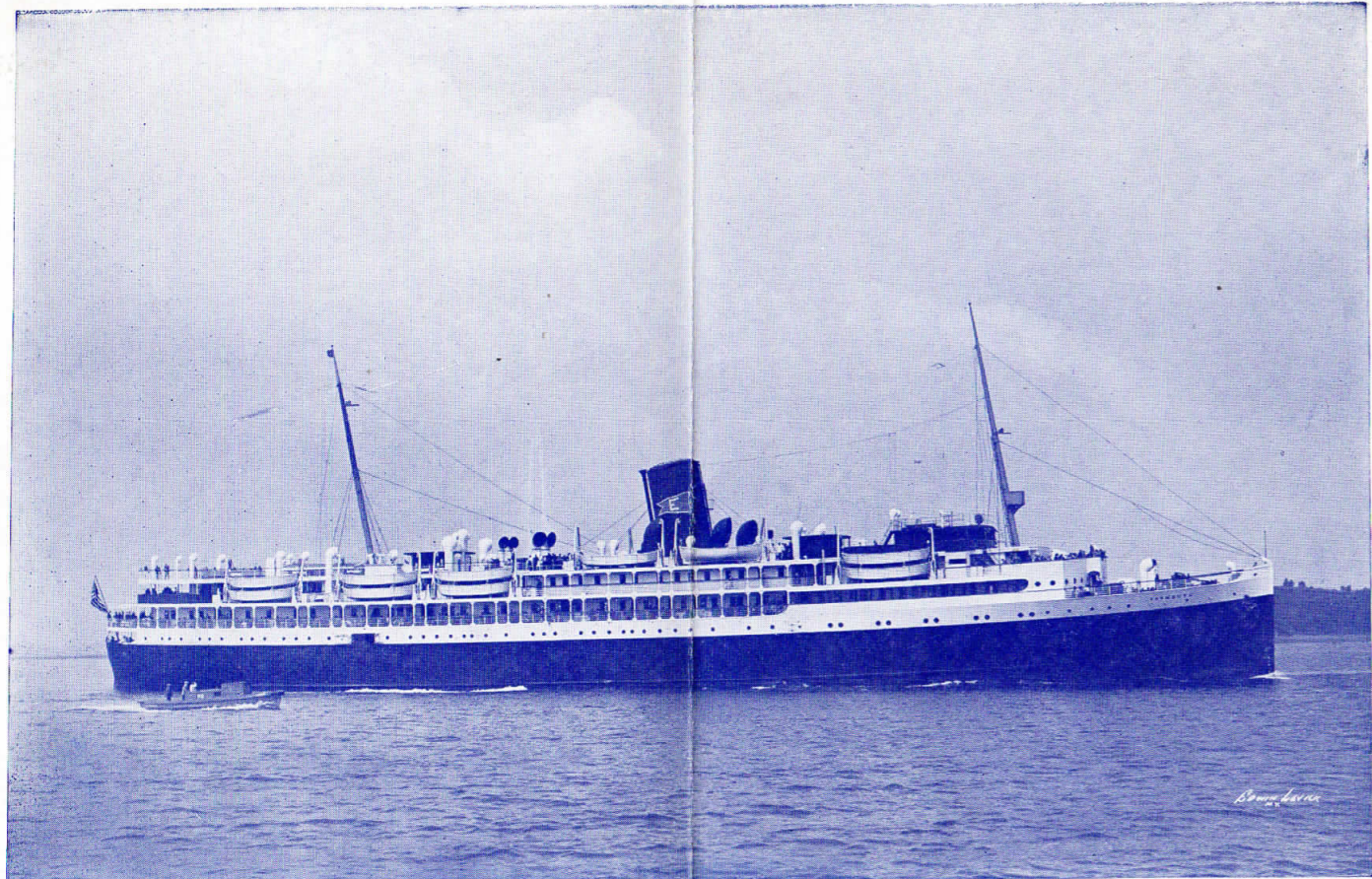

STEAMSHIP YARMOUTH AND STEAMSHIP EVANGELINE ARE SISTER SHIPS

## Summer Schedule

Direct Service between  
BOSTON, MASS., and YARMOUTH, N. S.

### TWO TRIPS WEEKLY—NOW IN EFFECT

FROM BOSTON—Leave Central Wharf, Mondays and Fridays at 5.00 P.M. (Daylight Time.)

FROM YARMOUTH—Leave Tuesdays and Saturdays at 6.30 P.M. (Atlantic Standard Time.)

### FIVE TRIPS WEEKLY—BEGINNING JUNE 20, 1938

FROM BOSTON—Leave Central Wharf (Daylight Time.) Mon., Tues., Wed., Fri. and Sat. at 5.00 P.M.

FROM YARMOUTH—Leave Sun., Tues., Wed., Thurs. and Fri. at 6.30 P.M. (Atlantic Time.)

Running time between Boston and Yarmouth about 15 hours

FARE \$9.00. One Way, \$18.00 Round Trip

## NEW YORK and YARMOUTH

EASTBOUND (New York to Yarmouth)		TIME	First sailing — June 23rd Last sailing — Sept. 8th
Lv. New York, Pier 18, N. R.	D. T.	10.30 A.M.	Mon. & Thur.
Due Yarmouth	A. T.	10.00 A.M.	Tue. & Fri.

WESTBOUND (Yarmouth to New York)		TIME	First sailing — June 25th Last sailing — Sept. 10th
Lv. Yarmouth	A. T.	6.30 P.M.	Tue. & Sat.
Due New York, Pier 18, N. R.	D. T.	6.00 P.M.	Wed. & Sun.

D. T. — Daylight Saving Time. A. T. — Atlantic Standard Time.

Boat Train will be operated from Yarmouth to Halifax, making direct connections with Eastern Steamship Company Steamer.

## Through Buffet Parlor Cars

with observation platforms  
are operated between

## Yarmouth and Halifax

connecting at Windsor

with car for Truro

These cars will be attached to Trains Nos. 95 and 98 between Yarmouth and Halifax, and to Nos. 1 and 2 between Windsor and Truro.

Connection is made at Truro with night trains carrying standard sleeping cars to Pictou, New Glasgow and all points in Eastern Nova Scotia and on the Island of Cape Breton.

Parlor cars also operated between Yarmouth and Halifax on Sunday Trains Nos. 105 and 108.

Buffet Service on Parlor Cars.

Combination breakfasts  
and luncheons may be  
procured by passengers  
in the Buffet Parlor cars  
— also a la carte meals

## ALL EXPENSE TOURS

TO NOVA SCOTIA

Travel care free—

All arrangements complete

Send for itineraries to

W. J. CURRAN, General Agent

50 Franklin Street

Boston, Mass.

## TRAVEL BOOKS AND PAMPHLETS

The following publications, describing Nova Scotia in greater detail, will be mailed free on request.

**ANNOTATED GUIDE "Evangeline Land."** In this book of 70 beautifully printed and well illustrated pages with map, each town and resort through which the traveller passes between Yarmouth and Halifax is described from the viewpoint of the pleasure seeker. It renders in new color many of the heroic and romantic phases of the famous shrines of history and scenic beauty that make the storied Land of Evangeline the most alluring and soul satisfying summer vacation country in America.

**ALL EXPENSE TOURS** cover complete costs for trips to the Nova Scotia woods, guides, fishing and log cabin life, and Summer Tours to and through Nova Scotia in all directions.

**VACATION DAYS IN NOVA SCOTIA.** A 24-page booklet covers Nova Scotia in lovely photographic scenes with some descriptive text and map in color.

**WHERE TO STAY IN NOVA SCOTIA.** Containing list of hotels, boarding houses, log-cabin colonies, list of golf courses, and brief description of such resorts.

**THE LAND of EVANGELINE.** A brief recital of fact, history and romance of Canada's greatest historic shrine.

**MAP OF THE MINAS BASIN REGION** showing the entire Evangeline Country in detail.

The free publications described above may be obtained at the principal offices of the Dominion Atlantic Railway from the Principal Tourist Agencies, from the Passenger Offices of the Canadian Pacific Railway in New York, Philadelphia, Washington, Atlanta, Chicago, Seattle, San Francisco, and other cities in the United States and Canada, the General Agent, Dominion Atlantic Railway, 50 Franklin St., Boston, Mass., and the Gen. Fgt. & Pass. Agt., 413 Barington St., Halifax, N. S., and the Passenger Department of the Eastern Steamship Lines, India Wharf, Boston, and Pier 18, N. R., New York.

Requests for copies of the "Annotated Guide" should be made to Dominion Atlantic Railway, 50 Franklin Street, Boston, Mass.

## INFORMATION

**LOCAL TICKETS.** (One way or round trip.) One way tickets are limited to one year from date of issue. Round trip tickets limited to six months.

**STOP-OVERS.** Stop-overs are permitted on certain classes of tickets at principal points. For detailed information consult ticket agent.

**BUY TICKETS** before boarding trains and avoid payment of extra charge.

**CHILDREN** under five years of age, when accompanied by parent or guardian, will be carried free; five years of age and under twelve years, one half fare; and twelve years of age and over, full fare.

**ADJUSTMENT OF FARES.** In cases of dispute with Conductors or Agents, pay the fare required, take receipt, and communicate with General Passenger Agent, Halifax, N. S.

**REDEMPTION OF TICKETS.** Tickets unused or partly used, will be redeemed under tariff regulations at proper value.

**BAGGAGE MAXIMUM.** No single piece of baggage exceeding 250 pounds in weight, or 72 inches in greatest dimension, or single shipment exceeding \$2,500.00 in value will be checked. Free allowances subject to tariff stipulations as to contents, weight, value and size.

**BICYCLES** (not Motorcycles), **BABY CARRIAGES**, **DOGS AND GUNS** are transported in baggage cars subject to tariff regulations.

**NO RESPONSIBILITY** is assumed for unchecked articles left in stations or cars.

**NOT RESPONSIBLE.** This railroad will not be responsible for errors in time tables, inconvenience or damage resulting from delayed trains or failure to make connections; schedules herein are subject to change without notice.