

DETROIT, GRAND RAPIDS, MUSKEGON AND GRAND HAVEN

Read Down				Read Up			
35	57	21	19	54	22	56	36
Miles				Miles			
TABLE No. 210 (Central Time)				TABLE No. 210 (Central Time)			
P.M.	P.M.	P.M.	A.M.	A.M.	P.M.	P.M.	P.M.
11:20	12:35	17:45	8:45	8:30	12:55	5:00	
10:32	12:47	7:56	4:13	7:30	11:43	4:00	
	12:52	8:01	6:58	7:08	11:37	3:45	
	1:01	8:09	10:89	11:28	10:37	3:35	
	1:05	8:15	12:95	7:00	11:25	3:31	
	1:15	8:25	18:39	6:50	11:17	3:23	
	1:30	8:45	26:34	6:35	11:00	3:10	
		8:53	31:14	7:15	10:49		
		8:57	33:29	7:12	10:46		
		8:59	34:37	7:10	10:44		
		9:00	35:23	6:09	10:43		
		9:07	38:54				
		9:15	41:46	7:02	10:36		
	11:42	2:00	46:49	5:55	10:30	2:40	
	11:48	2:07	50:74	5:49	10:23	2:33	
		2:20	55:29	5:44	10:17		
		2:30	62:63	5:36	10:08		
		2:40	66:97	5:30	10:00	2:10	
		2:50	70:15		9:52	2:00	
		2:55	75:52		9:42		
		3:00	78:52		9:33		
					9:28	1:40	
					9:18		
					9:13	1:25	
					9:09		
					9:00	1:15	
					8:48		
					8:40		
					8:29		
					8:20	12:45	
					8:10		
					8:00	12:25	
					7:50		
					7:30	12:00	
					7:20	11:55	1:00
					7:10		
					7:00		
					6:50		
					6:40		
					6:30		
					6:20		
					6:10		
					6:00		
					5:50		
					5:40		
					5:30		
					5:20		
					5:10		
					5:00		
					4:50		
					4:40		
					4:30		
					4:20		
					4:10		
					4:00		
					3:50		
					3:40		
					3:30		
					3:20		
					3:10		
					3:00		
					2:50		
					2:40		
					2:30		
					2:20		
					2:10		
					2:00		
					1:50		
					1:40		
					1:30		
					1:20		
					1:10		
					1:00		
					12:50		
					12:40		
					12:30		
					12:20		
					12:10		
					12:00		
					11:50		
					11:40		
					11:30		
					11:20		
					11:10		
					11:00		
					10:50		
					10:40		
					10:30		
					10:20		
					10:10		
					10:00		
					9:50		
					9:40		
					9:30		
					9:20		
					9:10		
					9:00		
					8:50		
					8:40		
					8:30		
					8:20		
					8:10		
					8:00		
					7:50		
					7:40		
					7:30		
					7:20		
					7:10		
					7:00		
					6:50		
					6:40		
					6:30		
					6:20		
					6:10		
					6:00		
					5:50		
					5:40		
					5:30		
					5:20		
					5:10		
					5:00		
					4:50		
					4:40		
					4:30		
					4:20		
					4:10		
					4:00		
					3:50		
					3:40		
					3:30		
					3:20		
					3:10		
					3:00		
					2:50		
					2:40		
					2:30		
					2:20		
					2:10		
					2:00		
					1:50		
					1:40		
					1:30		
					1:20		
					1:10		
					1:00		
					12:50		
					12:40		
					12:30		
					12:20		
					12:10		
					12:00		
					11:50		
					11:40		
					11:30		
					11:20		
					11:10		
					11:00		
					10:50		
					10:40		
					10:30		
					10:20		
					10:10		
					10:00		
					9:50		
					9:40		
					9:30		
					9:20		
					9:10		
					9:00		
					8:50		
					8:40		
					8:30		
					8:20		
					8:10		
					8:00		
					7:50		
					7:40		
					7:30		
					7:20		
					7:10		
					7:00		
					6:50		
					6:40		
					6:30		
					6:20		
					6:10		
					6:00		
					5:50		
					5:40		
					5:30		
					5:20		
					5:10		
					5:00		
					4:50		
					4:40		
					4:30		
					4:20		
					4:10		
					4:00		
					3:50		
					3:40		
					3:30		
					3:20		
					3:10		
					3:00		
					2:50		
					2:40		
					2:30		
					2:20		
					2:10		
					2:00		
					1:50		
					1:40		
					1:30		
					1:20		
					1:10		
					1:00		
					12:50		
					12:40		
					12:30		
					12:20		

CHICAGO TO PORT HURON

Miles	TABLE No. 120 (Central Time)			20	14	6
	Leave	A.M.	P.M.			
0.0	Chicago, Ill.	9.00	7.30	11.00		
4.6	47th Street	9.10	7.40	11.10		
16.0	Ashland Ave.					
19.0	Chicago Lawn (63d St.)	9.19				
22.0	Blue Island					
22.0	Harvey					
65.0	Valparaiso, Ind.	10.13	8.08	12.26		
63.0	Haskells					
70.0	Union Mills					
71.0	Wellsboro					
74.0	Kingsbury					
80.0	Stillwell					
83.0	Swifts					
91.0	Mill Creek					
94.0	Crumstown					
99.0	Olivers					
100.0	South Bend	11.00	9.40	1.26		
104.0	Mishawaka					
111.0	Granger					
114.0	Edwardsburg, Mich.	11.29	10.09	1.56		
123.0	Cassopolis					
127.0	Penn.					
131.0	Wakelee					
136.0	Marcellus	11.42	10.24			
140.0	Chamberlains					
147.0	Schoolcraft					
152.0	Vicksburg	12.00	10.41	2.30		
155.0	Indian Lake					
157.0	Pavillon					
160.0	Scotts					
165.0	Climax					
169.0	Renton					
176.9	Battle Creek	Ar 12.30 Lv 12.35	11.15 11.20	3.05 3.15		
182.0	Penfield					
189.0	Bellevue					
194.0	Oliver					
202.0	Charlotte					
209.0	Pottsville					
216.0	Millett					
221.0	Lansing	1.27	12.13	4.25		
223.0	Trowbridge					
229.0	Haslett					
236.0	Shafterburg					
240.0	Perry					
242.0	Morrice					
248.0	Bancroft					
253.0	Durand	Ar 2.10 Lv 2.15	12.58	5.15		
	Detroit (CT)	Ar 4.00		6.35		
	Detroit (ET)	Ar 5.00		7.30		
	Saginaw	Ar 4.25		6.35		
	Bay City	Ar 5.30		8.30		
	Muskegon	Lv 11.00				
	Grand Rapids	Lv 12.00				
253.0	Durand	Lv 2.10	12.58	5.25		
257.0	Duffield					
261.0	Crapo Farm					
267.0	Swartz Creek					
270.0	Flint	2.35	1.25	5.38		
273.0	Belsay			6.02		
279.0	Davison			6.15		
283.0	Elba			6.21		
289.0	Lapeer	2.59		6.35		
297.0	Attica			6.47		
301.0	Imlay City			6.55		
309.0	Capac			7.07		
317.0	Emmett			7.19		
322.0	Goodells			7.27		
333.0	Port Huron, Mich.	Ar 4.00 P.M.	2.50 A.M.	7.50 A.M.		

* Daily. † Daily ex. Sun. § Sun. only. f Stops only on signal.
 † Refreshment Station. ∅ Postal mail box on station platform.
 a Stops to take revenue passengers for Toronto and east.
 c Stops to take revenue passengers for Battle Creek and beyond.
 e Stops to pick up revenue passengers for Durand and east and let off revenue passengers from Chicago.
 h Makes stop on Sundays and Holidays.
 n Wed. & Sat. only.
 p Stops to leave passengers from Chicago.
 t Stops to let off revenue passengers from Chicago and to pick up revenue passengers for Pt. Huron and East.

List of Equipment Page 8

PORT HURON TO CHICAGO

Miles	TABLE No. 123 (Central Time)			15	17	5
	Leave	A.M.	P.M.			
0.0	Port Huron, Mich.	Lv 1.00	12.50	10.20		
16.0	Goodells					
24.0	Emmett					
32.0	Capac					
36.0	Imlay City		1.29	10.58		
43.0	Lapeer		1.46	11.17		
50.0	Elba					
54.0	Davison					
59.0	Belsay					
63.0	Flint	2.17	2.15	11.59		
71.0	Swartz Creek					
73.0	Crapo Farm					
76.0	Duffield					
80.1	Durand	Ar 2.35	12.25			
	Grand Rapids	Ar 4.40				
	Muskegon	Ar 5.50				
	Bay City	Lv 11.15				
	Saginaw	Lv 12.01				
	Detroit (ET)	Lv 1.35	11.20			
	Detroit (CT)	Lv 12.35	10.20			
	Pontiac	Lv 1.30	11.15			
80.1	Durand	Lv 2.40	12.45			
84.0	Bancroft					
91.0	Morrice					
93.0	Perry					
97.0	Shafterburg					
104.0	Haslett					
109.0	Trowbridge					
112.0	Lansing	3.22	3.25	1.38		
117.0	Millett					
124.0	Pottsville					
131.0	Charlotte		3.48	2.08		
139.0	Olivet		3.56			
144.0	Bellevue		4.02			
150.0	Penfield					
156.8	Battle Creek	Ar 4.15 Lv 4.20	4.20 4.25	2.40 2.50		
164.0	Renton					
168.0	Climax					
173.0	Scotts					
176.0	Pavillon					
178.0	Indian Lake					
187.0	Vicksburg			4.55	3.23	
193.0	Schoolcraft					
197.0	Chamberlains					
197.0	Marcellus			5.12		
201.0	Wakelee					
206.0	Penn.					
210.0	Cassopolis			5.30	4.03	
219.0	Edwardsburg					
222.0	Granger, Ind.					
229.0	Mishawaka					
234.0	South Bend	5.47	6.00	4.35		
239.0	Olivers					
242.0	Crumstown					
249.0	Mill Creek					
250.0	Swifts					
253.0	Stillwell					
258.0	Kingsbury					
262.0	Wellsboro					
263.0	Union Mills					
269.0	Haskells					
277.0	Valparaiso	6.35	6.50	5.28		
310.0	Harvey, Ill.					
314.0	Blue Island					
323.0	Chicago Lawn (63d St.)	7.52	6.30			
327.0	Ashland Ave.					
329.0	47th Street	7.47	8.07	6.47		
333.0	Chicago, Ill.	Ar 8.00	8.20	7.00		

* Daily. † Daily except Sunday.
 † Refreshment Station. ∅ Postal mail box on station platform.
 a Stops only on signal.
 g Leaves Ottawa 6:30 P. M. on Sundays.
 l Leaves Ottawa 6:30 A. M. on Sundays.
 † Refreshment Station.
 ∅ Postal mail box on station platform.
 t Sun. & Wed. only.
 v Will stop to let off revenue passengers from Battle Creek and east.

List of Equipment Page 8

GRAND TRUNK RAILWAY SYSTEM Lines West of Detroit and St. Clair Rivers

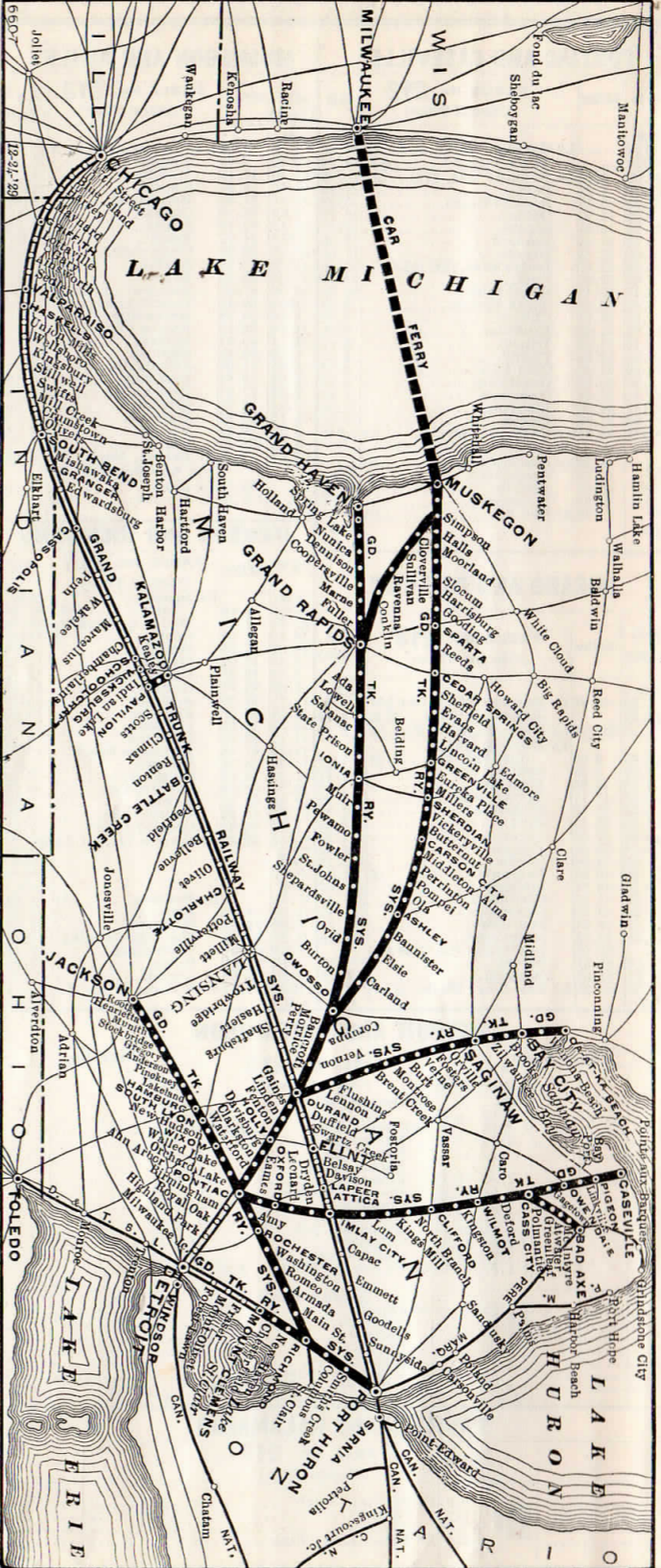

CHICAGO SUBURBAN SERVICE
 CHICAGO TO HARVEY AND INTERMEDIATE STATIONS

Read Down	64		Miles	STATIONS		5	63	Read Up
	Daily ex. Sat. & Sun.	162 Sat. Only		Central Time	Daily			
	P.M.	P.M.		Lv.	Ar.	A.M.	A.M.	
	x	x	0.00	Chicago, Ill.		7.00	7.53	
	5.42	1.32	4.60	47th Street			7.40	
	5.44	1.34	5.12	Halsted Street			7.36	
	5.45	1.35	5.62	Racine Avenue			7.34	
	5.47	1.38	6.12	Ashland Avenue			7.32	
	5.50	1.41	7.06	Western Avenue			7.29	
	5.55	1.46	8.79	Elston (51st St.)			7.25	
	5.56	1.48	9.27	Glendale			7.23	
	5.58	1.50	9.78	59th Street			7.20	
	5.58	1.52	10.30	Chicago Lawn (63d St.)	6.30		7.20	
	6.01	1.52	10.30	Marquette Park (71st St.)			7.17	
	6.03	1.55	11.30	Hayford			7.16	
	6.05	1.57	11.79	Ashburn (83d St.)			7.14	
	6.08	2.00	12.80	St. Maria Evergreen Cemeteries			7.12	
	6.10	2.02	13.68	Evergreen Park			7.10	
	6.13	2.05	14.46	Tracy Avenue			7.08	
	6.15	2.07	15.47	Mt. Greenwood			7.06	
	6.17	2.09	16.52	Oak Hill			7.05	
	6.19	2.11	17.30	Lincoln Cemetery			7.04	
	6.20	2.12	17.62	Wireton			7.03	
	6.22	2.14	18.10	York Street			7.02	
	6.24	2.16	18.55	Blue Island			7.00	
	6.26	2.18	19.10	Posen			6.54	
	6.28	2.20	19.50	West Harvey			6.52	
	6.31	2.22	20.80	Harvey			6.50	
	6.34	2.24	22.20					
	6.40	2.30	22.93					

MUSKEGON and MILWAUKEE CAR FERRY SERVICE

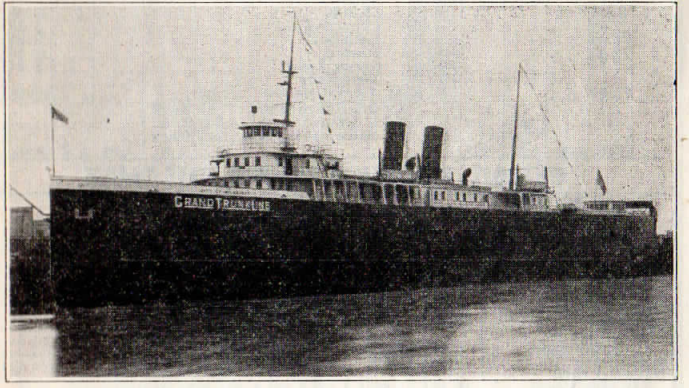

STEAMERS
CITY OF MILWAUKEE - GRAND RAPIDS
GRAND HAVEN - MADISON

Ferries have limited accommodations for Passengers and will be operated on the following Schedule Weather Permitting.

Leave Milwaukee (Daily) 1:00 A. M. and 7:00 P. M.
 For other departures Telephone Broadway 5266. After 5:30 P.M. and before 8:00 A.M., also Sundays and Holidays, Telephone Broadway 8957.

Leave Muskegon (Daily) 11:00 A. M.
 For other departures Telephone Muskegon 32-290.

Fares - between Muskegon and Milwaukee.
 One-way \$2.50. Round Trip \$4.50. Berths extra. Consult Local Agent for Party Fares.

Berth Rates—Lower Berth \$2.00. Upper Berth \$1.50. Stateroom \$3.50.
 Meals—Table de Hote Service—All Meals 75 cents, Midnight Lunch 50 cents.

Six and one-half hours across the Lake.

* Daily. † Daily except Sunday. ‡ Refreshment Station.
 ∅ Daily except Sat. and Sun. x Trains 64, and 162 will not run on holidays.
 f Stops only on signal.
 k Saturdays only.

List of Equipment, Page 8.