

Lampasas Subdivision

Gober, TX (M.P. 219.9) to Tecific, TX (M.P. 454.0)

← Station West

Line Segment Number

Station East →

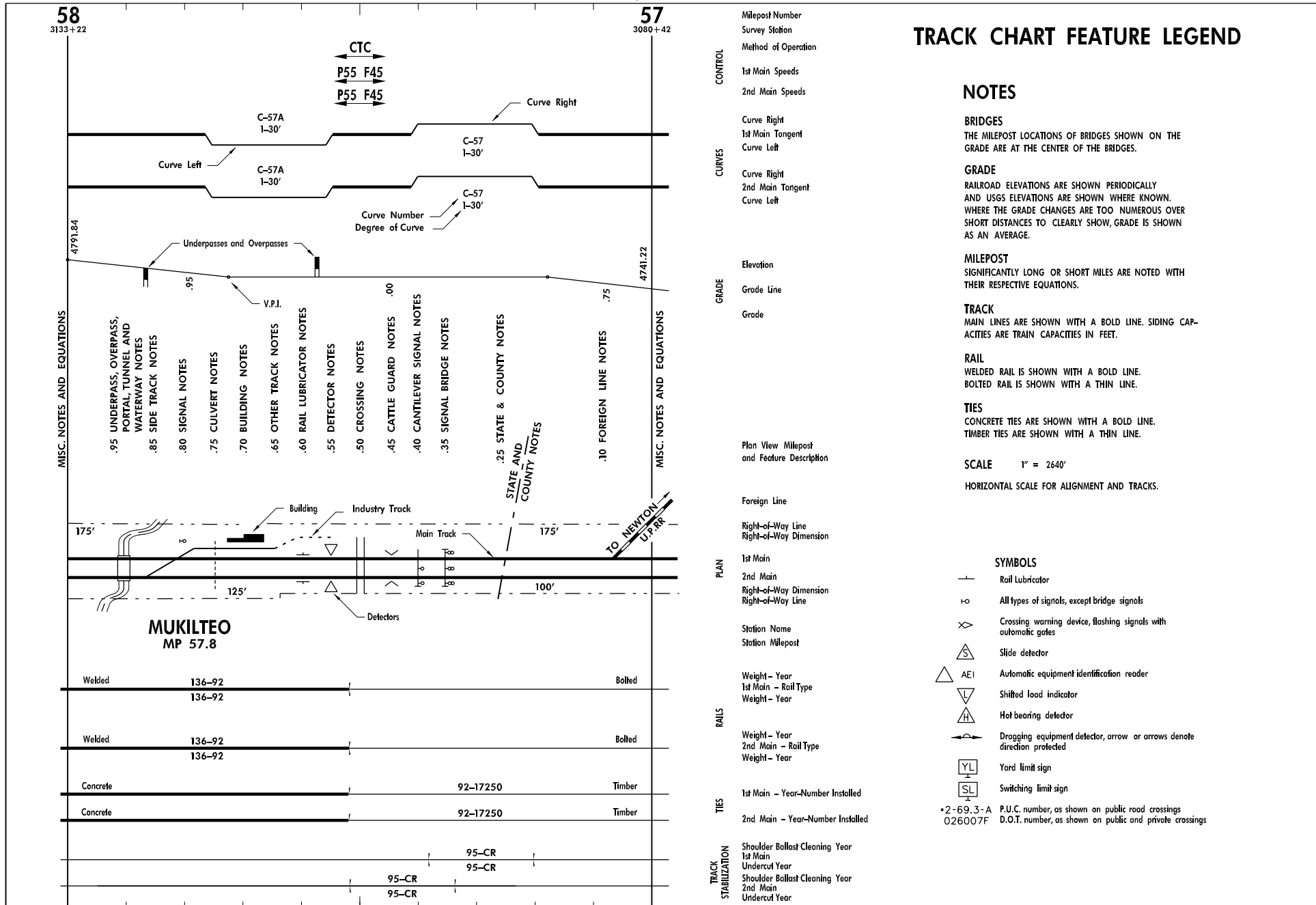

TRACK CHART FEATURE LEGEND

NOTES

BRIDGES
THE MILEPOST LOCATIONS OF BRIDGES SHOWN ON THE GRADE ARE AT THE CENTER OF THE BRIDGES.

GRADE
RAILROAD ELEVATIONS ARE SHOWN PERIODICALLY AND USGS ELEVATIONS ARE SHOWN WHERE KNOWN. WHERE THE GRADE CHANGES ARE TOO NUMEROUS OVER SHORT DISTANCES TO CLEARLY SHOW, GRADE IS SHOWN AS AN AVERAGE.

MILEPOST
SIGNIFICANTLY LONG OR SHORT MILES ARE NOTED WITH THEIR RESPECTIVE EQUATIONS.

TRACK
MAIN LINES ARE SHOWN WITH A BOLD LINE. SIDING CAPACITIES ARE TRAIN CAPACITIES IN FEET.

RAIL
WELDED RAIL IS SHOWN WITH A BOLD LINE. BOLTED RAIL IS SHOWN WITH A THIN LINE.

TIES
CONCRETE TIES ARE SHOWN WITH A BOLD LINE. TIMBER TIES ARE SHOWN WITH A THIN LINE.

SCALE 1" = 2640'

HORIZONTAL SCALE FOR ALIGNMENT AND TRACKS.

SYMBOLS

- Rail Lubricator
 - All types of signals, except bridge signals
 - Crossing warning device, flashing signals with automatic gates
 - Slide detector
 - AE1 Automatic equipment identification reader
 - Shifted load indicator
 - Hot bearing detector
 - Dragging equipment detector, arrow or arrows denote direction protected
 - Yard limit sign
 - Switching limit sign
- *2-69.3-A P.U.C. number, as shown on public road crossings
026007F D.O.T. number, as shown on public and private crossings

TRACK CHART ABBREVIATION LEGEND

BRIDGES & CULVERTS

A	ARCH
AB	ABUTMENT
AP	APPROACH
AR	ARCH
ARM TL	ARMCO TUNNEL LINER
B	BOX
BASC	BASCULE
BD	BALLAST DECK
BDPT	BALLAST DECK PILE TRESTLE - WOOD
BR	BRIDGE
BRK	BRICK
BX	BOX
C	CONCRETE
CA	CONCRETE ARCH
CB	CONCRETE BOX
CBG	CONCRETE BOX GIRDER
CCTS	COMBINATION CONCRETE & TIMBER SLAB
CG	CONCRETE "I" GIRDER
CIP	CAST IRON PIPE
CMA	CURRUGATED METAL ARCH
CMP	CORRUGATED METAL PIPE
CTG	CONCRETE "T" GIRDER
CP	CONCRETE PIPE
CUL	CULVERT
DBL	DOUBLE
DG	DECK GIRDER
DPG	DECK PLATE GIRDER
DPLG	DECK PLATE LATTICE GIRDER
DPCT	DECK PIN CONNECTED TRUSS
DR SP	DRAW SPAN
DRT	DECK RIVETED TRUSS
DS	SWING SPAN
DT	DECK TRUSS
EXT	EXTENSION
FT	FRAME TRESTLE - WOOD
FTG	FOOTING
G CIP	GALVANIZED CORRUGATED IRON PIPE
GIP	GALVANIZED IRON PIPE
IB	"I" BEAM OR GIRDER BEAM SPAN
I BM	"I" BEAM
LG	LONG
LS	LIFT SPAN
MPP	MULTI-PLATE PIPE
MSY	MASONRY
O	OVAL
OCF	OVAL CONCRETE PIPE
OD	OPEN DECK
OMP	OVAL METAL PIPE
ORCP	OVAL REINFORCED CONCRETE PIPE
PC	PRE-STRESSED CONCRETE
PCMP	PERFORATED CORRUGATED CONCRETE PIPE
PED	PEDESTAL
PRT	PONT RIVETED TRUSS
PT	PILE TRESTLE - WOOD
RCA	REINFORCED CONCRETE ARCH
RCB	REINFORCED CONCRETE BOX

RCP	REINFORCED CONCRETE PIPE
RCT	REINFORCED CONCRETE TRESTLE
RD WD	REDWOOD
RSB	REINFORCED STONE BOX
RTB	RAIL TRACK BOX
RTCB	RAIL TOP CONCRETE BOX
RTSB	RAIL TOP STONE BOX
SA	STEEL ARCH
SBG	STEEL BOX GIRDER
SP	STEEL PIPE
SPP	STEEL PLATE PIPE
SSC	STEEL STRINGERS & CAPS
SSP	STRUCTURAL STEEL PIPE
STA	STONE ARCH
STB	STONE BOX
STO	STONE
T	TILE
T BX	TIMBER BOX
TL	TUNNEL LINER
TH G	THRU GIRDER
TH T	THRU TRUSS
TLG	THRU LATTICE GIRDER
TP	TILE PIPE
TPCT	THRU PIN CONNECTED TRUSS
TPG	THRU PLATE GIRDER
TR	TREATED
TR	T-RAIL
TRIP	TRIPLE
TRT	THRU RIVETED TRUSS
VIT P	VITRIFIED PIPE
VP	VITRIFIED PIPE
VTP	VITRIFIED TILE PIPE
WB	WOOD BOX
WD	WOOD
WF	WIDE FLANGE BEAM SPAN
WP	WOOD PIPE
WR IP	WROUGHT IRON PIPE

TRACK & SIGNAL

ABS	AUTOMATIC BLOCK SIGNAL SYSTEM
APB	AUTOMATIC PERMISSIVE BLOCK
ATS	AUTOMATIC TRAIN STOP
AUTO GATE	AUTOMATIC GATE
B	BOLTED RAIL
BLK	BLOCK
BP	BUMPING POST
BR SIG	BRIDGE SIGNAL
C	CURVE /CONTROLLED SWITCH /CONCRETE
C SIG	CONTROL SIGNAL
CANT SIG	CANTILEVER SIGNAL
CAP	CAPACITY
CTC	CENTRALIZED TRAFFIC CONTROL
DC SW	DUAL CONTROL SWITCH
DE DET	DRAGGING EQUIPMENT DETECTOR
EQLAT	EQUILATERAL SWITCH
F	FREIGHT (SPEED)

FL LUB	FLANGE LUBRICATOR
FLSH SIG	FLASHING SIGNAL
HB DET	HOT BOX DETECTOR
HB REFL BD	HOT BOX REFLECTOR BOARD
HW DET	HIGH WATER DETECTOR
I	TOTAL CURVE ANGLE
I SIG	INTERLOCKING SIGNAL
I SW	INTERLOCKING SWITCH
INTLK	INTERLOCKING
L	LEFT
LS	LINE SEGMENT
M	MANUAL SWITCH
MM, M	MIDDLE MAIN
MP	MILEPOST
NB	NORTHBOUND
NM, N	NORTH MAIN
OCS	OCCUPANCY CONTROL SYSTEM
OH	OVERHEAD
P	PASSENGER (SPEED) / PREMIUM RAIL POWER SWITCH / POWER
PT SW	POINT OF SWITCH
R	RIGHT
RES LIM	RESTRICTED LIMITS
RG	RAIL GRINDING
RL	RAIL LUBRICATOR
SIGS	SIGNALS
SH	SECOND HAND RAIL
SBC	SHOULDER BALLAST CLEANING
SM, S	SOUTH MAIN
S SW	SPRING SWITCH
TO	TURN-OUT
TRK	TRACK
TWC	TRACK WARRANT CONTROL
UC	UNDERCUT
W	WELDED

FACILITIES

B	BOOTH TELEPHONE
C	OFFICE OF COMMUNICATION
CDR CV	CINDER CONVEYOR
COA CH	COAL CHUTE
EXP BLDG	EXPRESS BUILDING
F	FUEL
I TOWER	INTERLOCKING TOWER
LAV	LAVATORY
O COL	OIL COLUMN
OT	OIL TANK
R	RADIO COMMUNICATION
STK YRD	STOCK YARD
T	TURNTABLE
TT	TREATMENT PLANT
W	WATER
WCOL	WATER COLUMN
WT	WATER TANK
Y	WYE

MISCELLANEOUS

AVE	AVENUE
BCH	BRANCH
BLVD	BOULEVARD
CO	COUNTY
CONN	CONNECTION
COMP	COMPUTED
CONST	CONSTRUCTED
CR	CREEK
DBL	DOUBLE
DIV	DIVISION
DOT#	DEPT. OF TRANSPORTATION CROSSING NUMBER
E	EAST
EL	ELEVATION
EW	EASTWARD
F LT P	FLOOD LIGHT POLE
F LT T	FLOOD LIGHT TOWER
FRT	FREIGHT
GR	AT GRADE
HO	HOUSE
HWY	HIGHWAY
IND	INDUSTRY
JCT	JUNCTION
LT	LEFT
MAINT	MAINTENANCE
MAX	MAXIMUM
MTCE	MAINTENANCE
NO	NORTH
OH	OVERHEAD
OP	OVERPASS
PED	PEDESTRIAN
PO	POWER
PSGR	PASSENGER
PUB	PUBLIC
PVT, PR	PRIVATE
RD	ROAD
RD XING	ROAD CROSSING
RESERV	RESERVOIR
RIV	RIVER
RR	RAILROAD
RS	RESUME SPEED
RT	RIGHT
RW	RIGHT-OF-WAY
RY	RAILWAY
SB	SOUTHBOUND
SEC	SECTION
SO	SOUTH
ST	STREET
STA	STATION
TPL	TRIPLE
UP	UNDERPASS
W	WEST
WW	WESTWARD
YD	YARD
YL	YARD LIMITS
XBUCKS	CROSSBUCKS
XING	CROSSING

← Texico, NM

Line Segment 7508

Temple, TX →

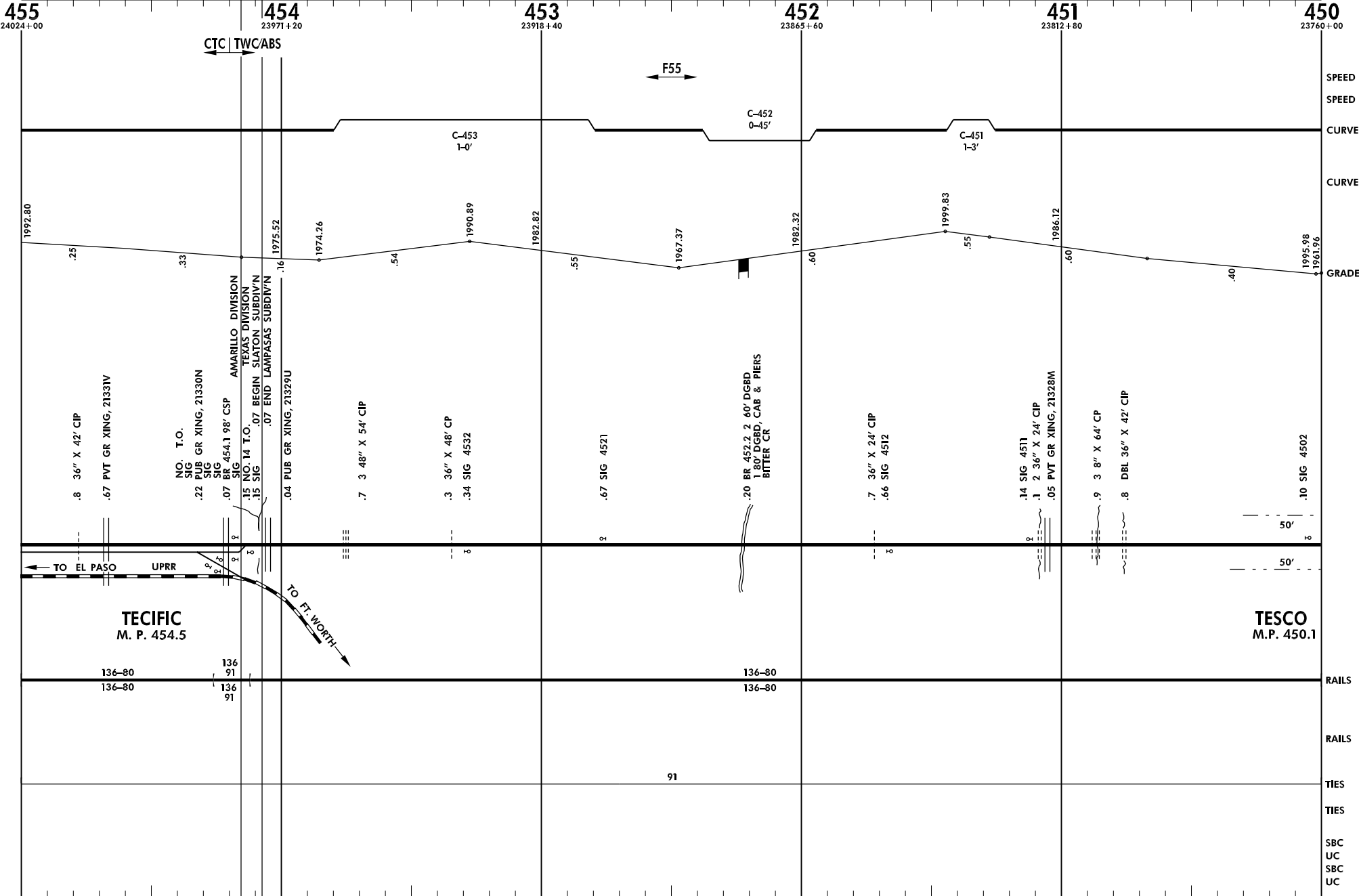

← Tecific, TX

Line Segment 7508

Temple, TX →

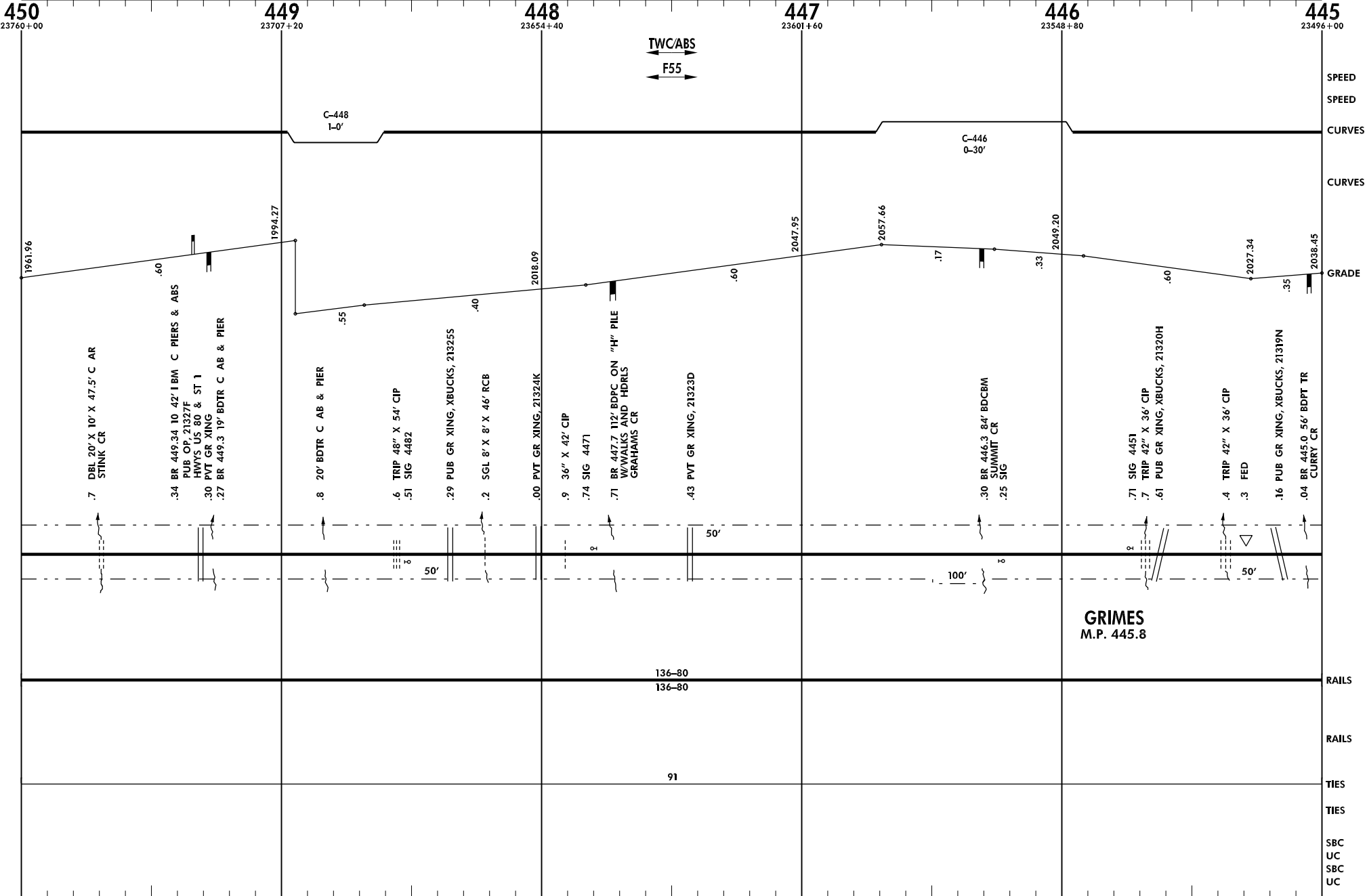

Burlington Northern and Santa Fe Railway Company

LAM002.DGN

Revised: 11/20/1998

Lampasas Subdivision

← Tecific, TX

Line Segment 7508

Temple, TX →

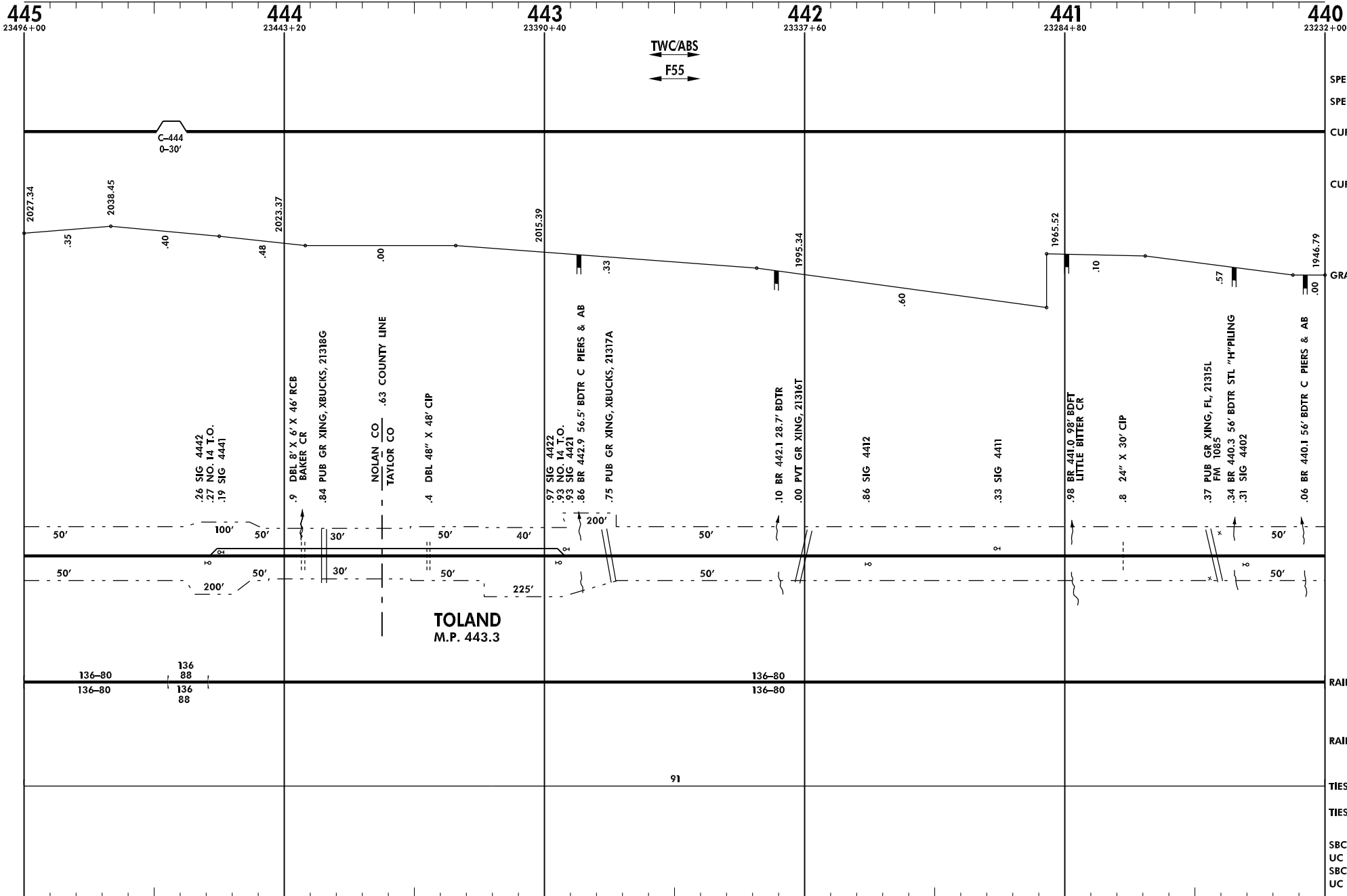

Burlington Northern and Santa Fe Railway Company

LAM003.DGN

Revised: 11/20/1998

Lampasas Subdivision

← Tecific, TX

Line Segment 7508

Temple, TX →

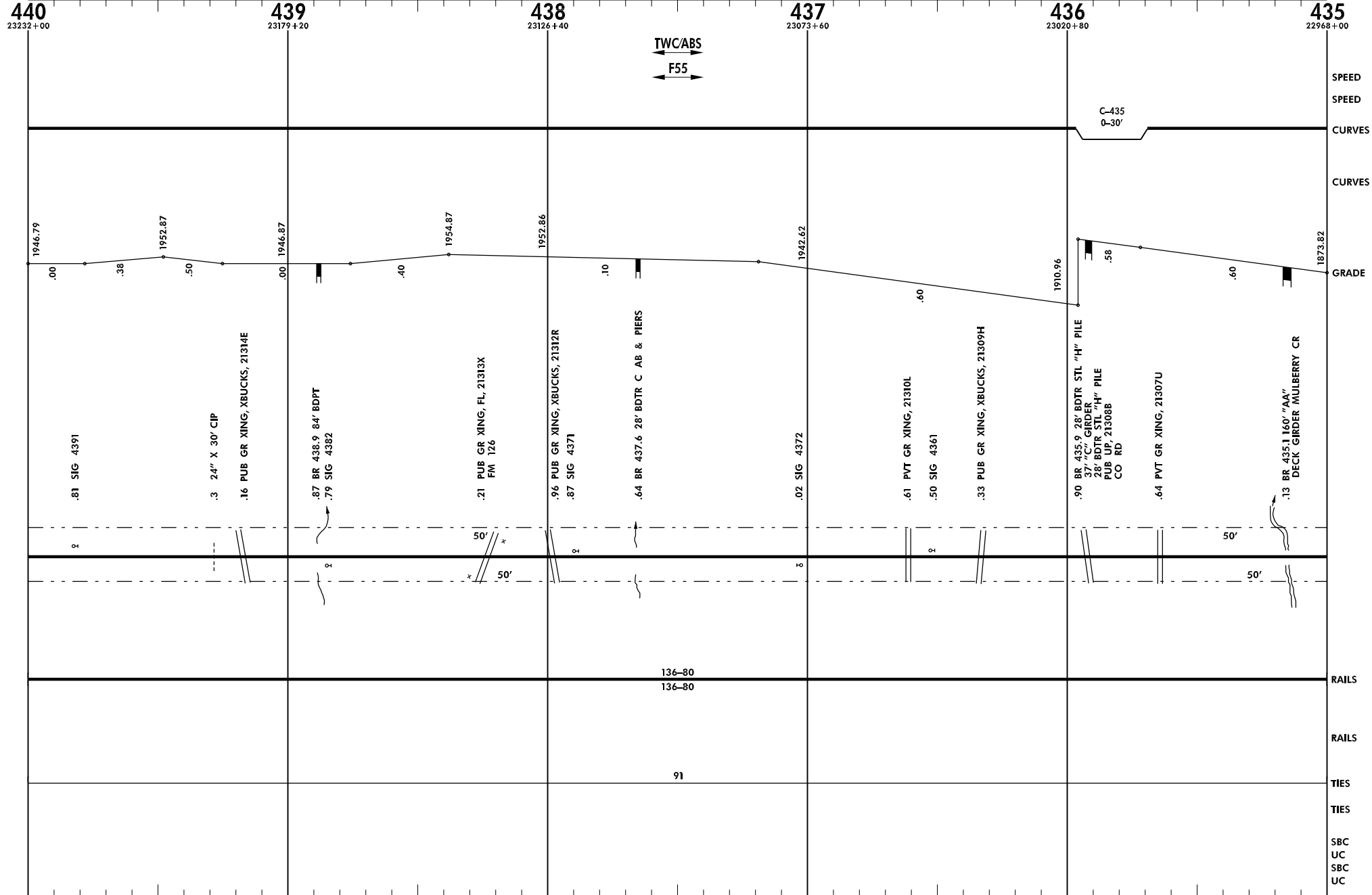

Burlington Northern and Santa Fe Railway Company

LAM004.DGN

Revised: 11/20/1998

Lampasas Subdivision

← Tecific, TX

Line Segment 7508

Temple, TX →

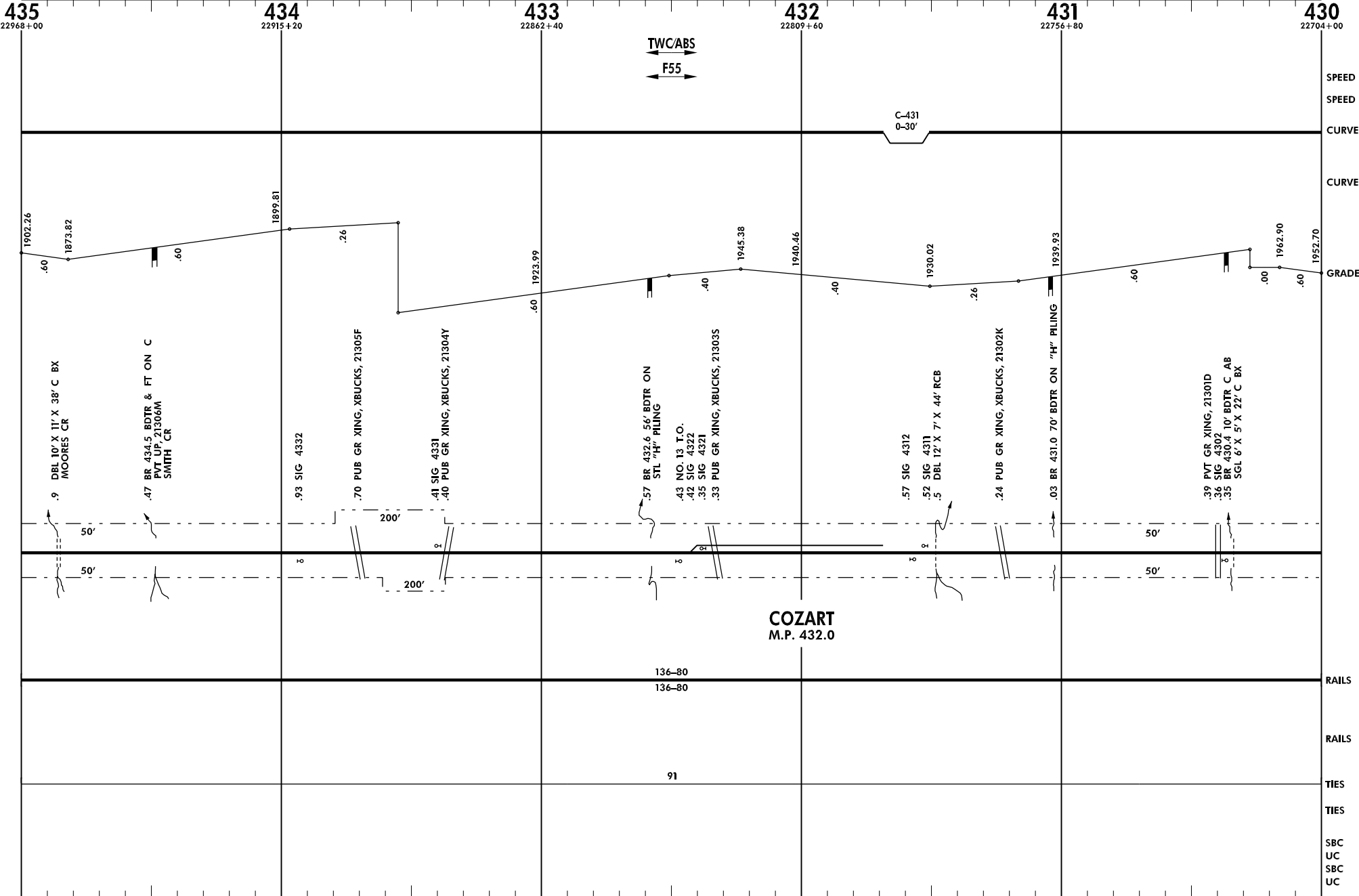

← Tecific, TX

Line Segment 7508

Temple, TX →

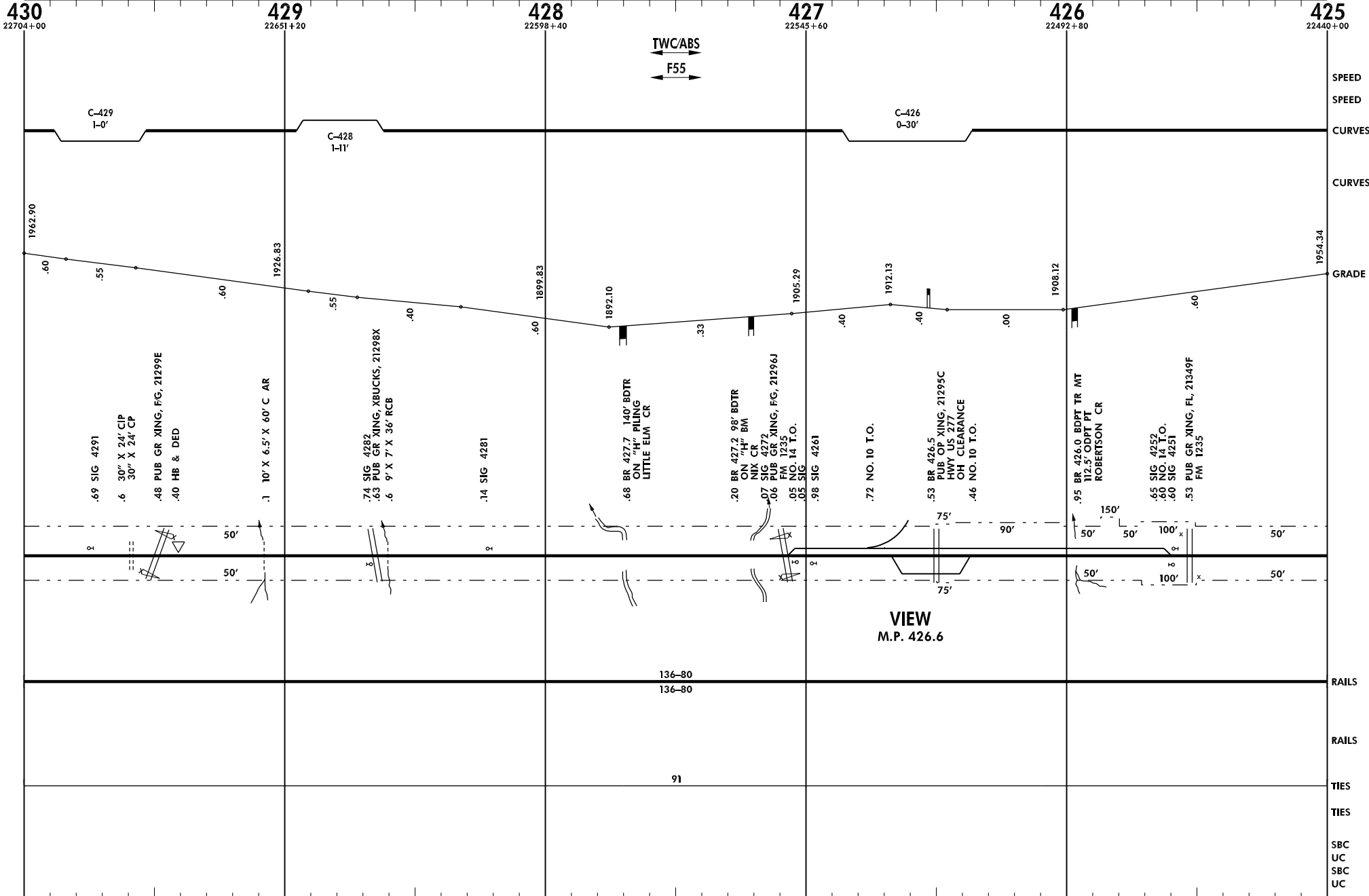

← Tecific, TX

Line Segment 7508

Temple, TX →

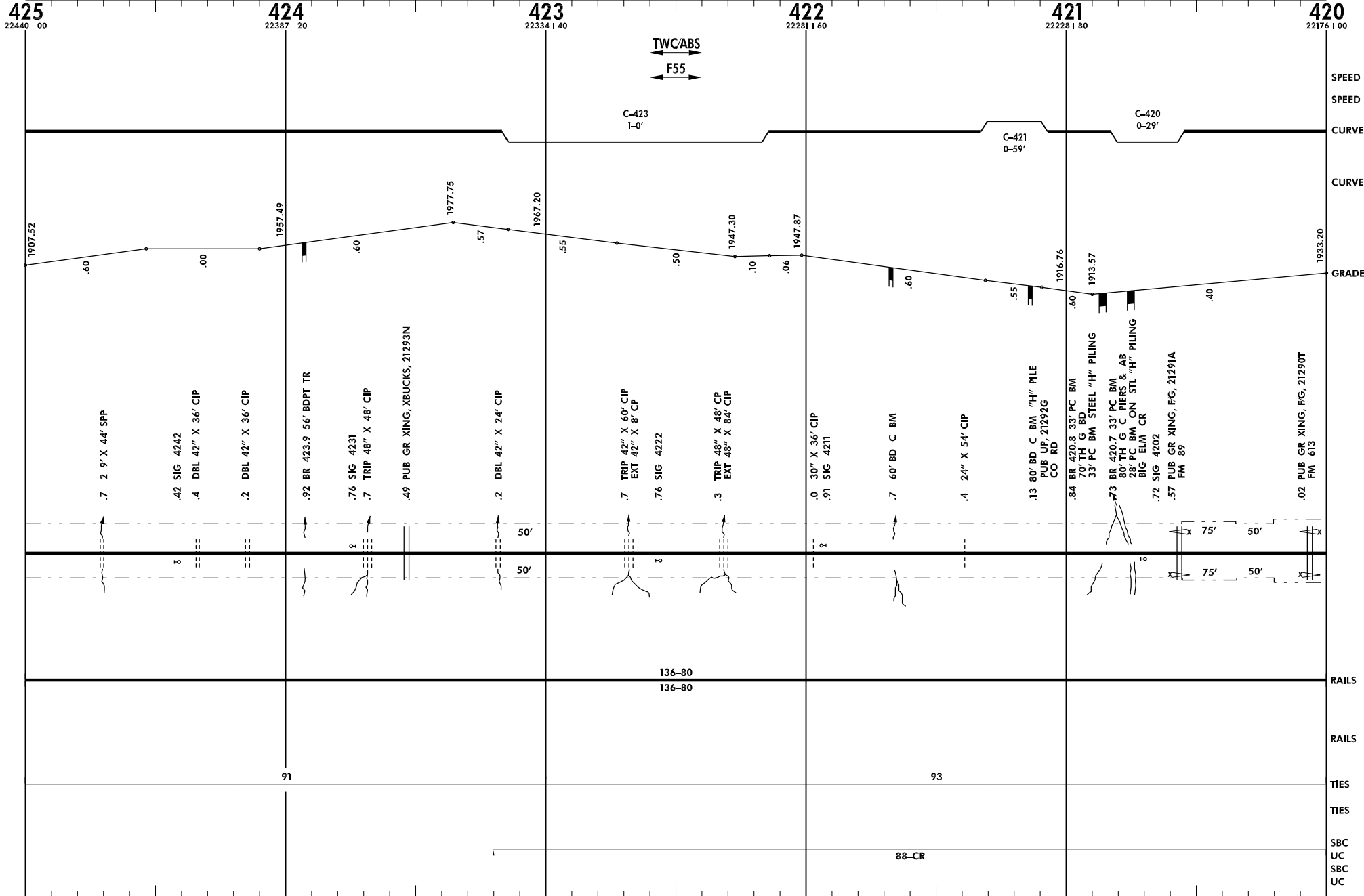

← Tecific, TX

Line Segment 7508

Temple, TX →

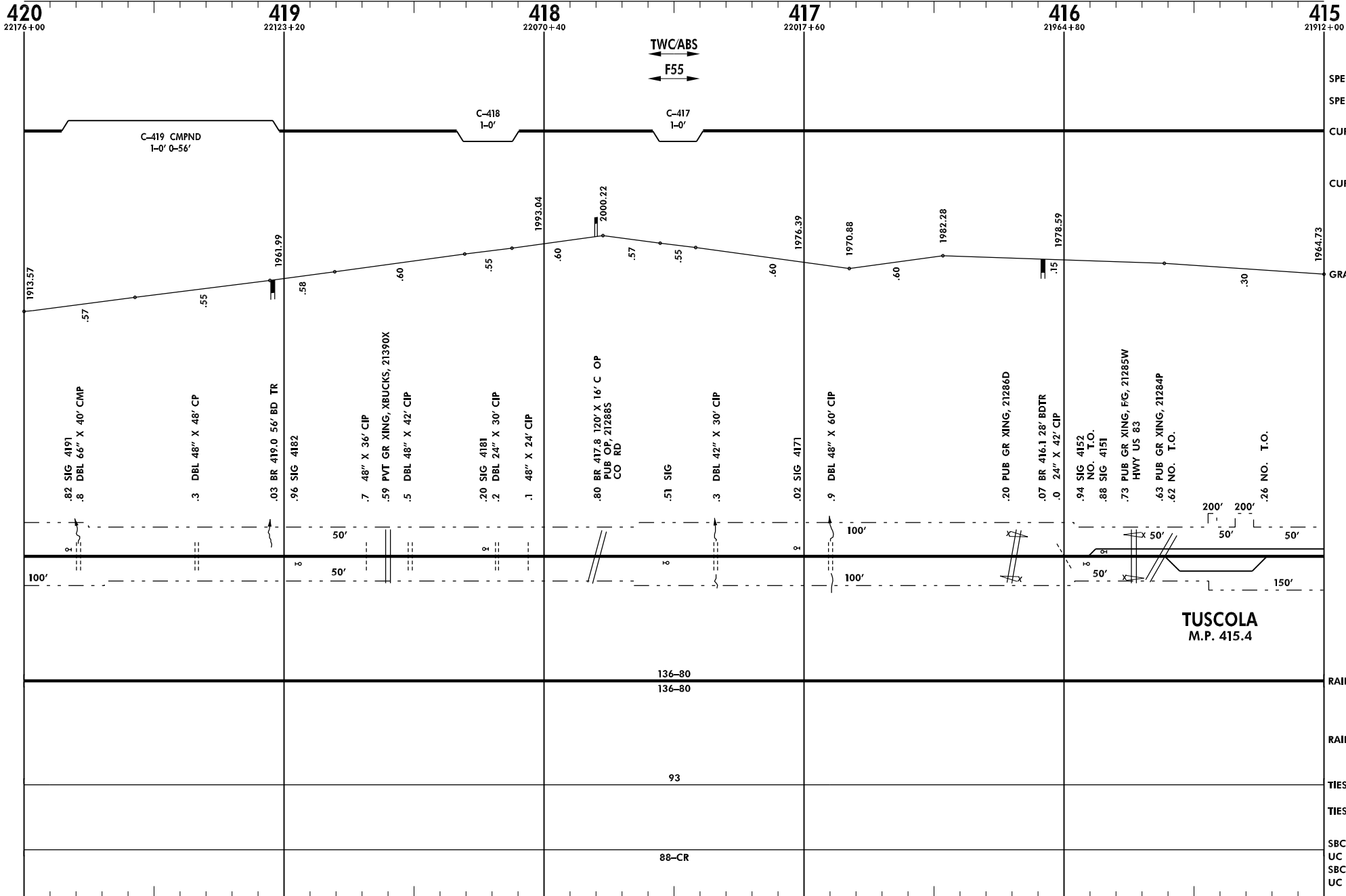

Burlington Northern and Santa Fe Railway Company

LAM008.DGN

Revised: 11/20/1998

Lampasas Subdivision

← Tecific, TX

Line Segment 7508

Temple, TX →

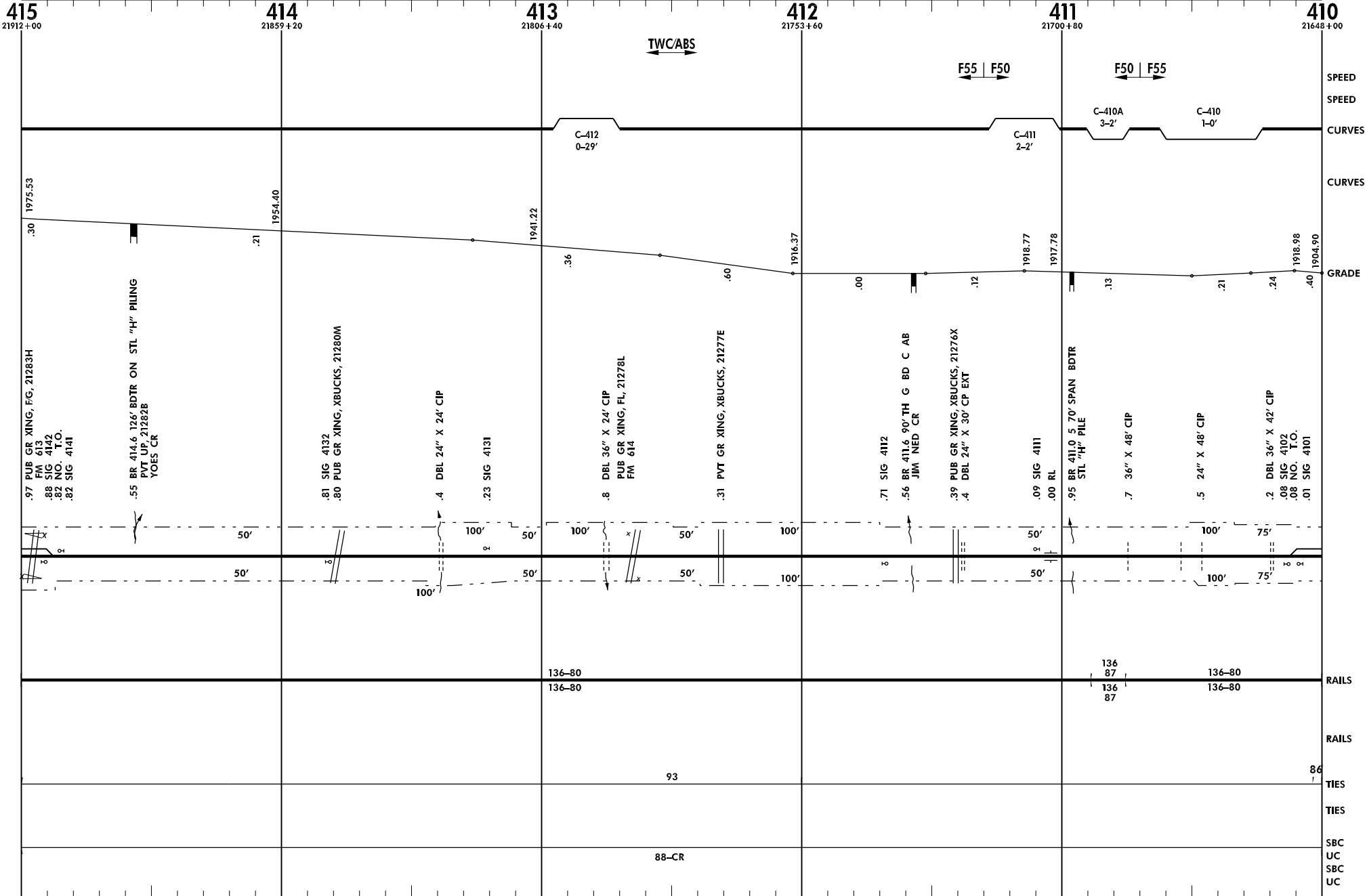

← Tecific, TX

Line Segment 7508

Temple, TX →

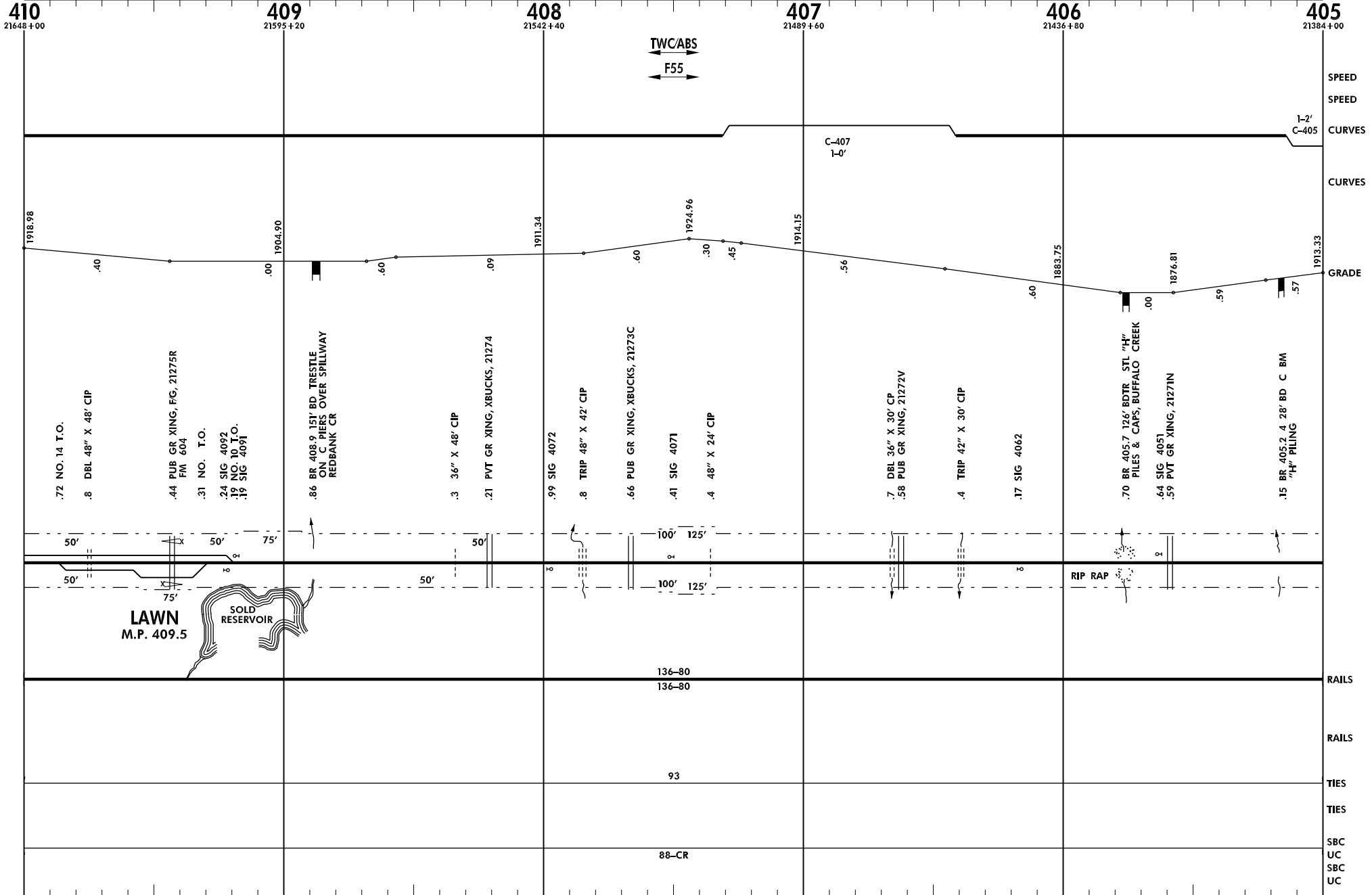

← Tecific, TX

Line Segment 7508

Temple, TX →

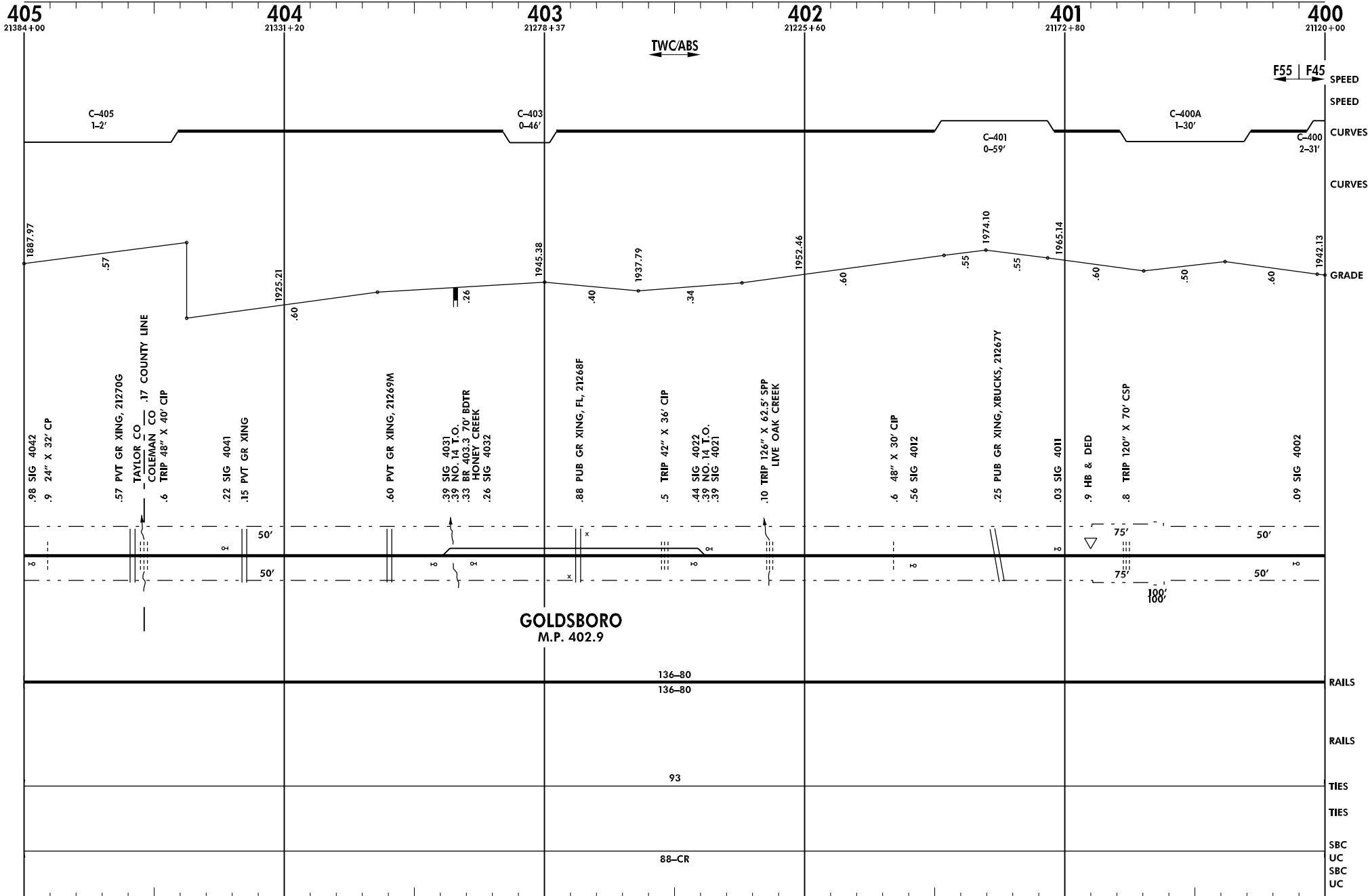

← Tecific, TX

Line Segment 7508

Temple, TX →

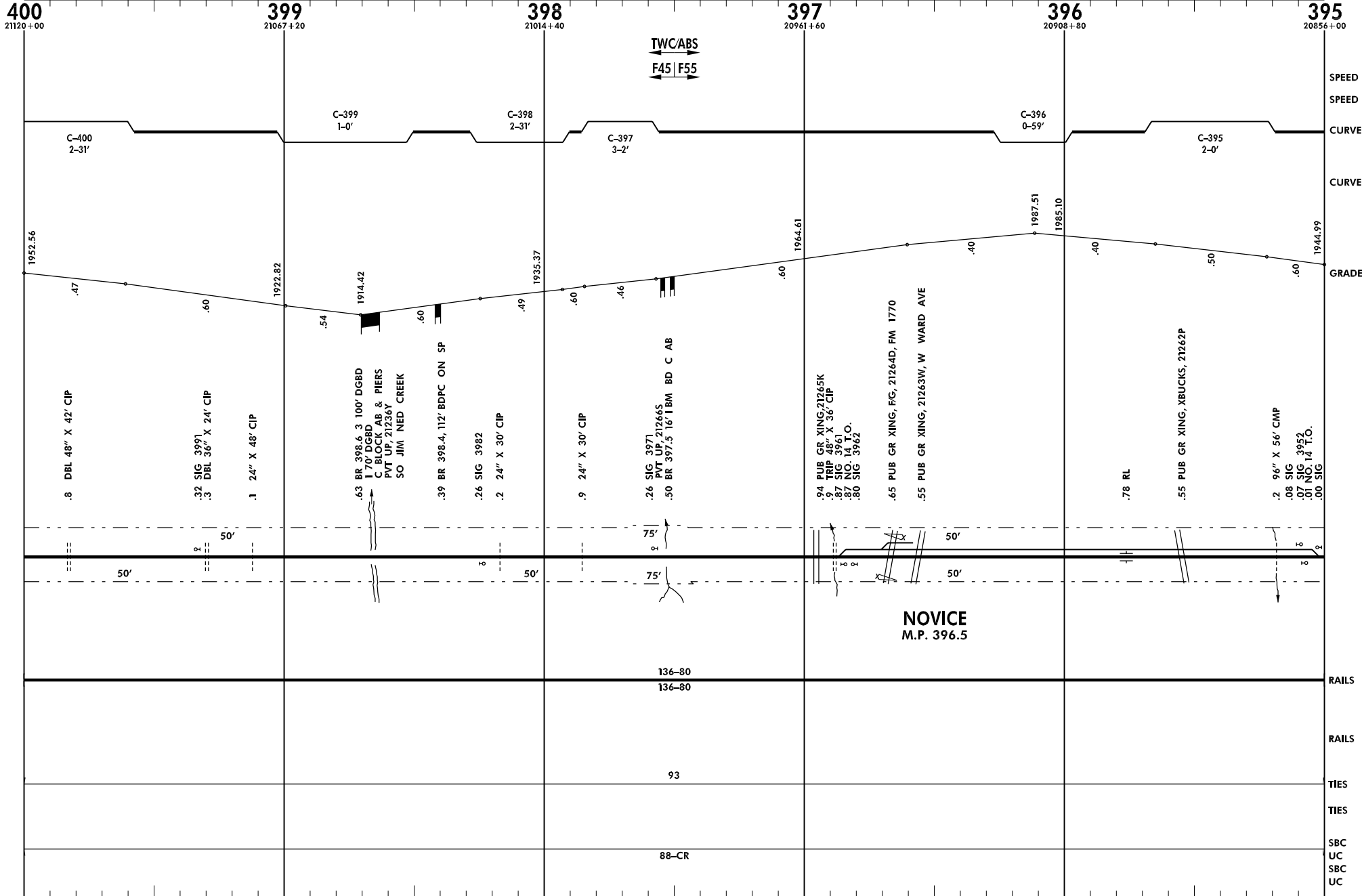

← Tecific, TX

Line Segment 7508

Temple, TX →

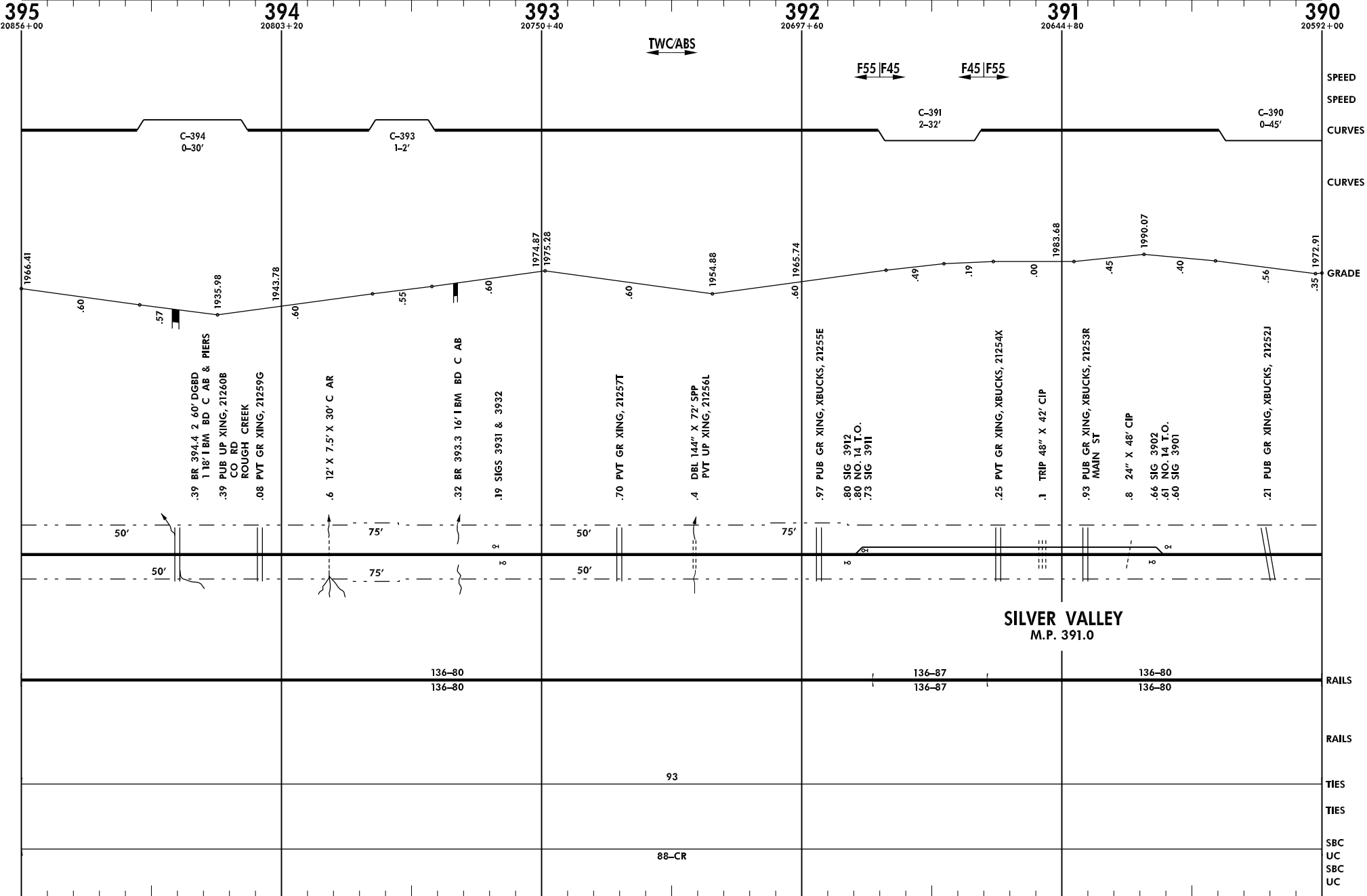

SILVER VALLEY
M.P. 391.0

← Tecific, TX

Line Segment 7508

Temple, TX →

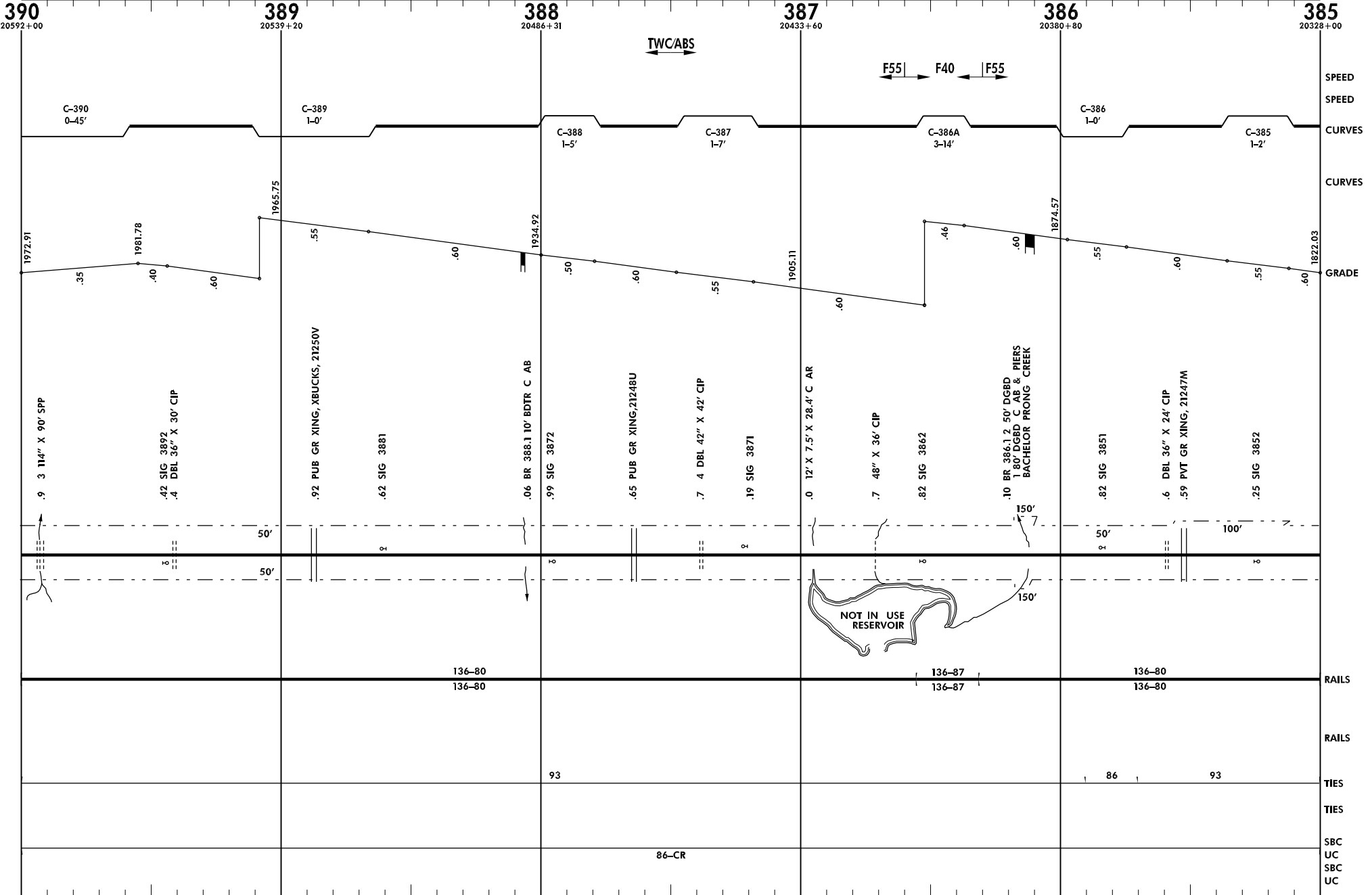

Burlington Northern and Santa Fe Railway Company

LAM014.DGN

Revised: 11/20/1998

Lampasas Subdivision

← Tecific, TX

Line Segment 7508

Temple, TX →

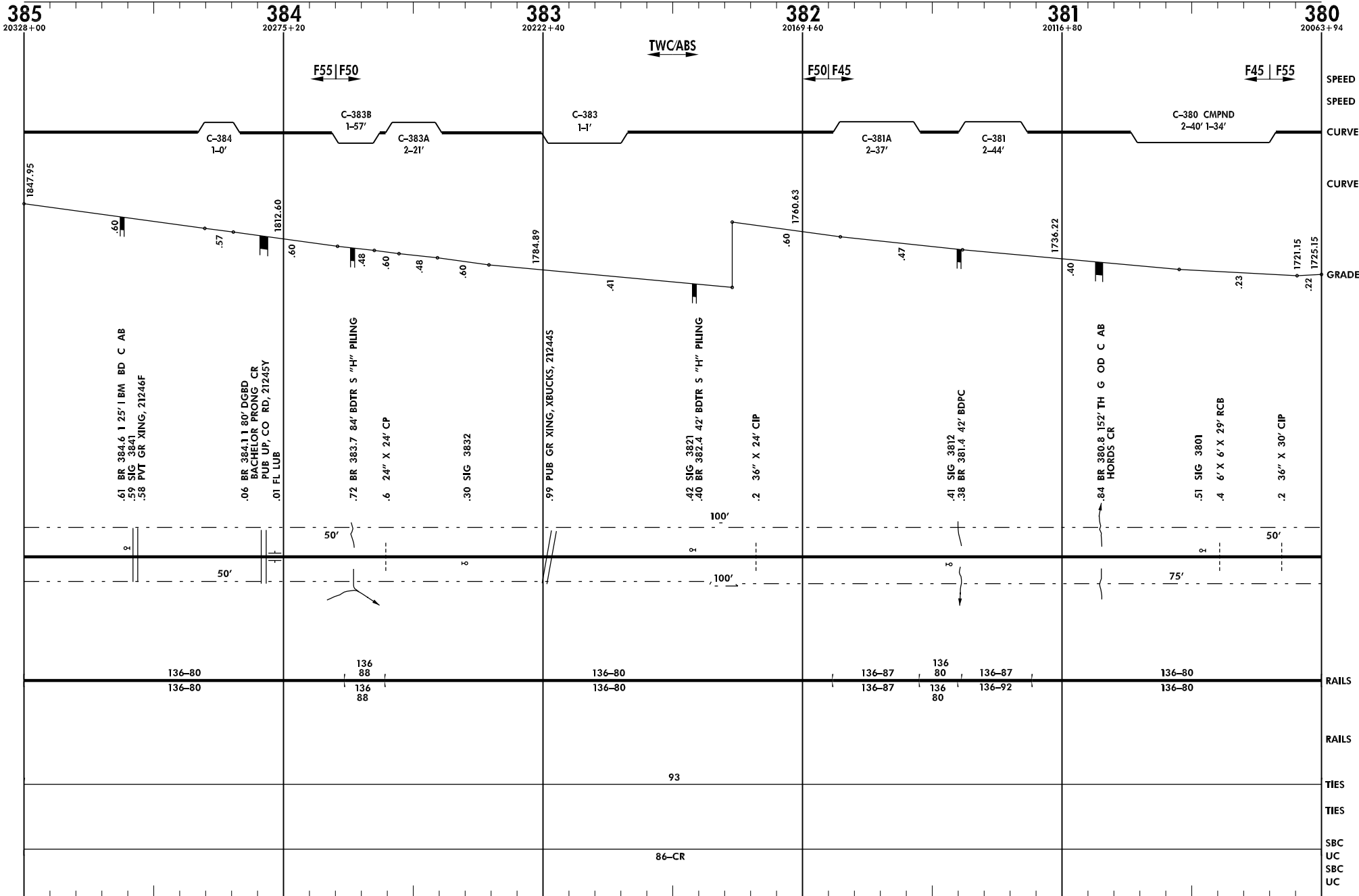

← Tecific, TX

Line Segment 7508

Temple, TX →

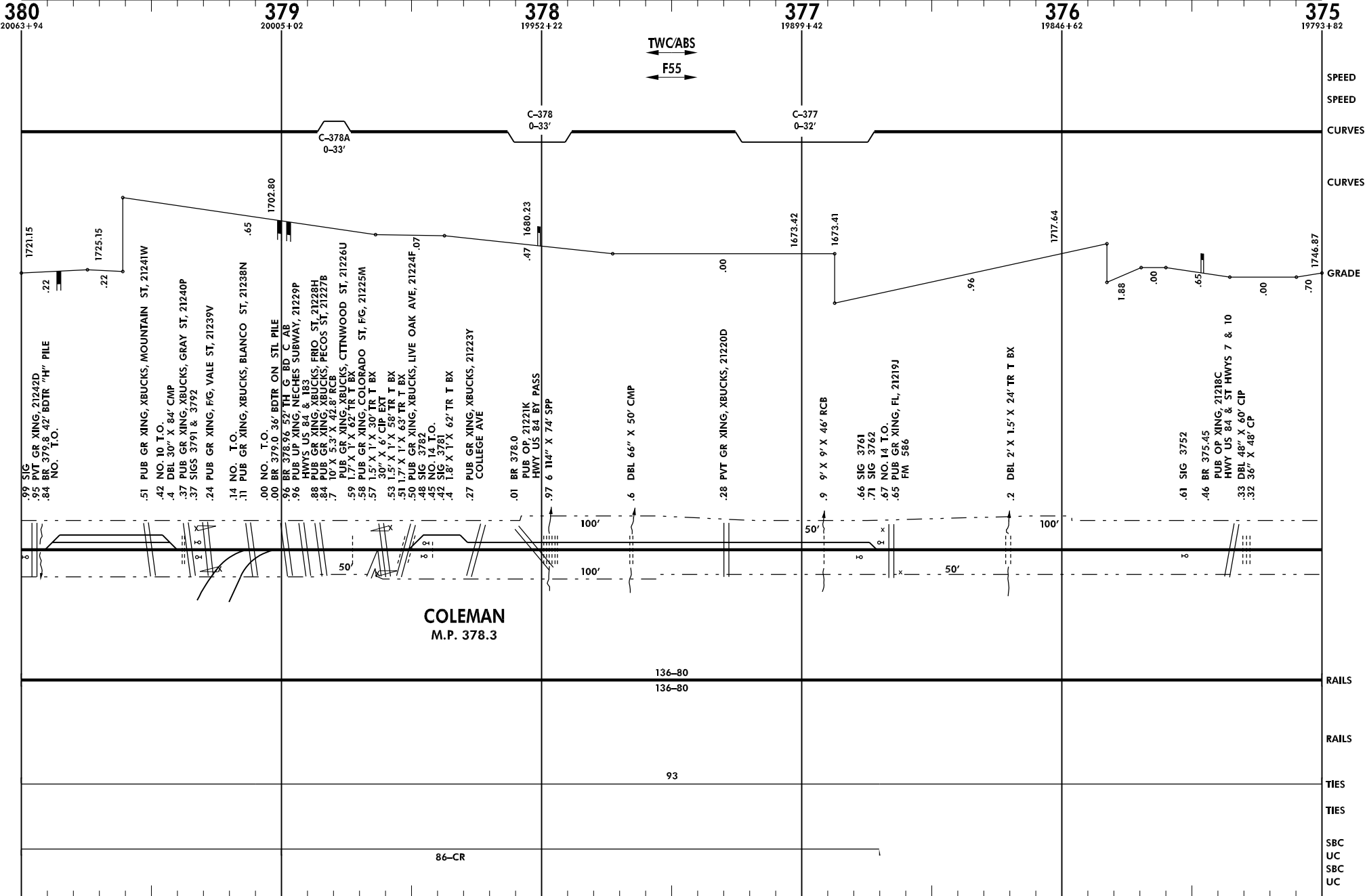

Burlington Northern and Santa Fe Railway Company

LAM016.DGN

Revised: 11/20/1998

Lampasas Subdivision

← Tecific, TX

Line Segment 7508

→ Temple, TX

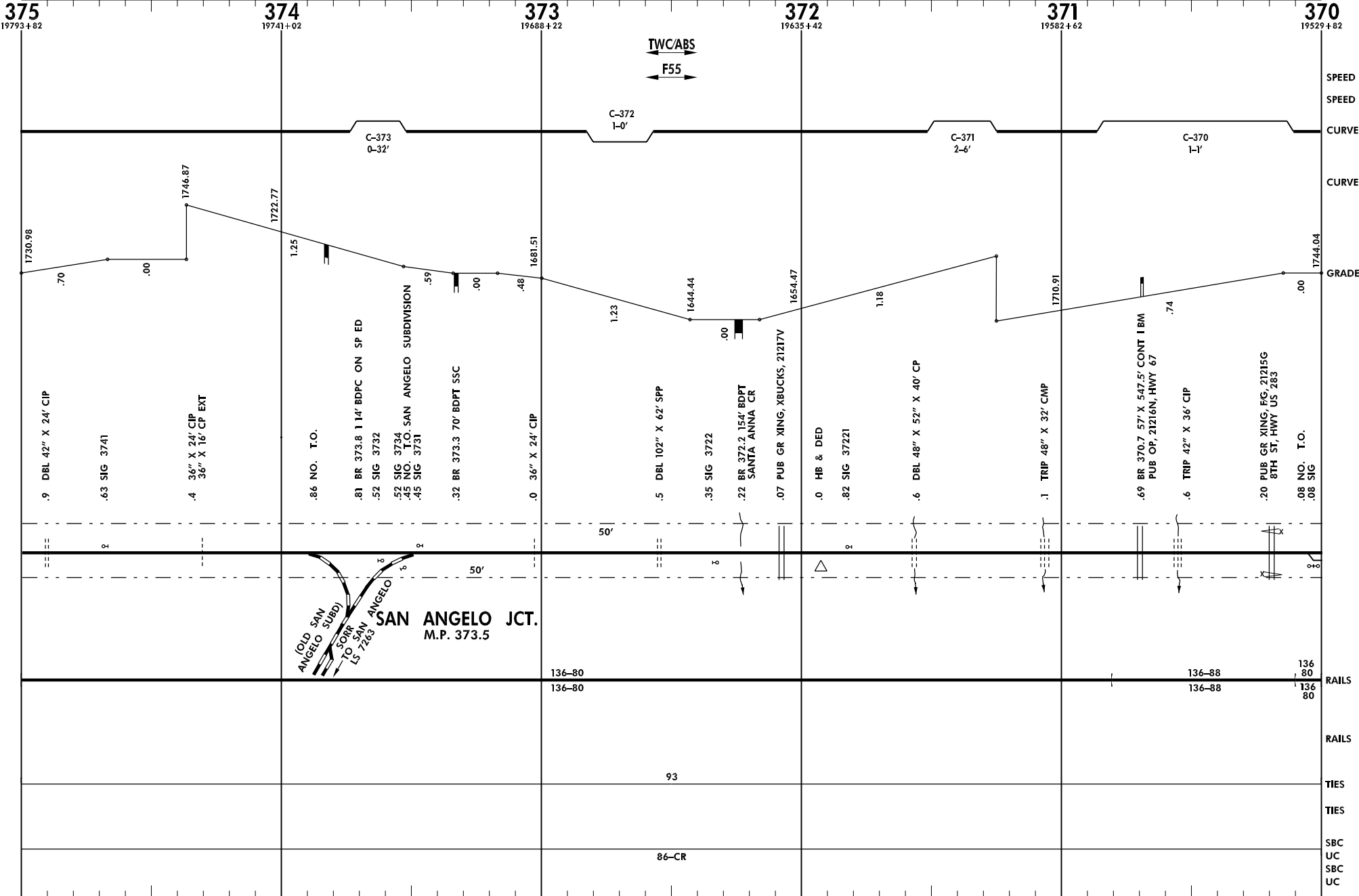

← Tecific, TX

Line Segment 7508

Temple, TX →

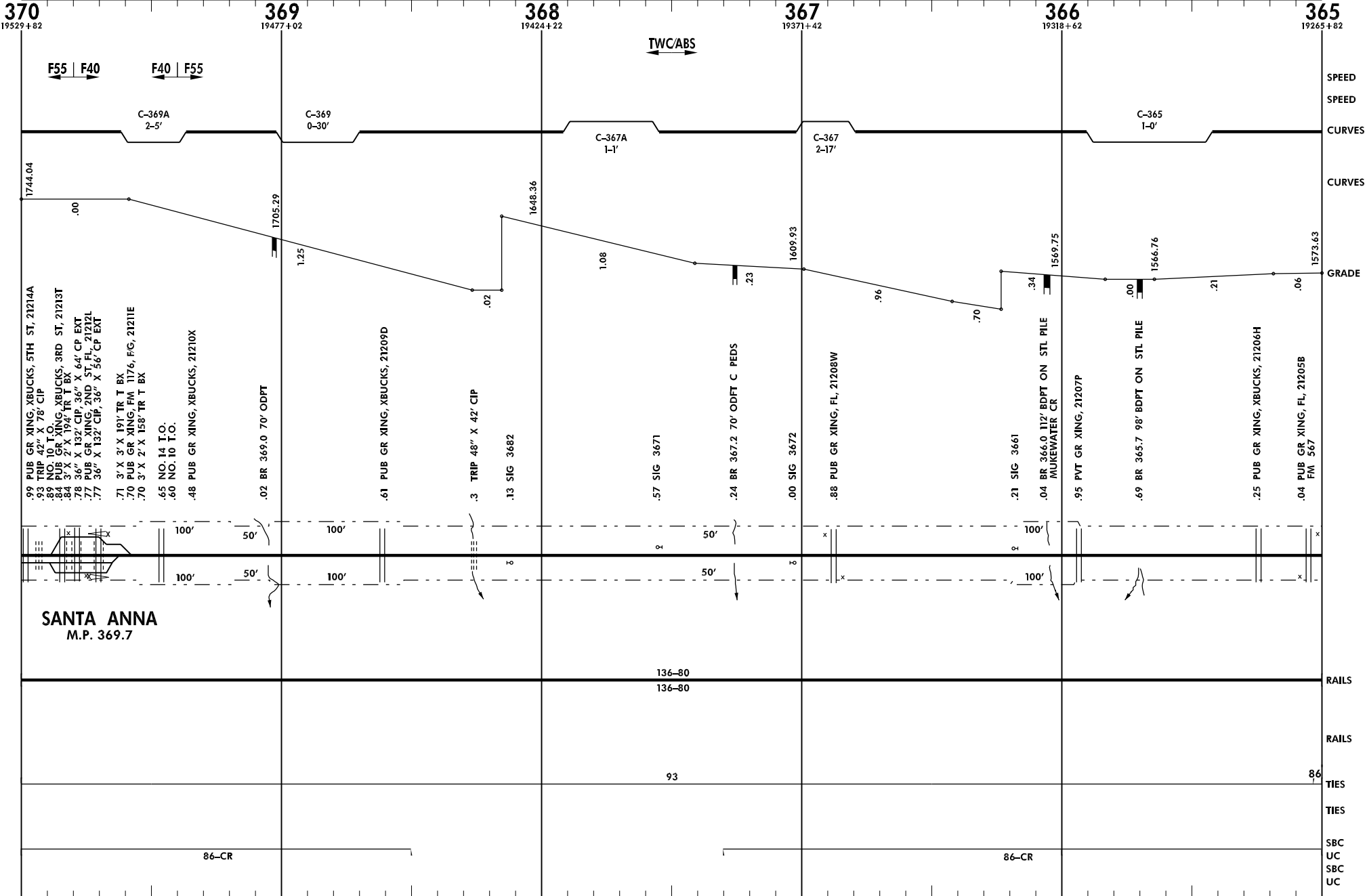

← Tecific, TX

Line Segment 7508

Temple, TX →

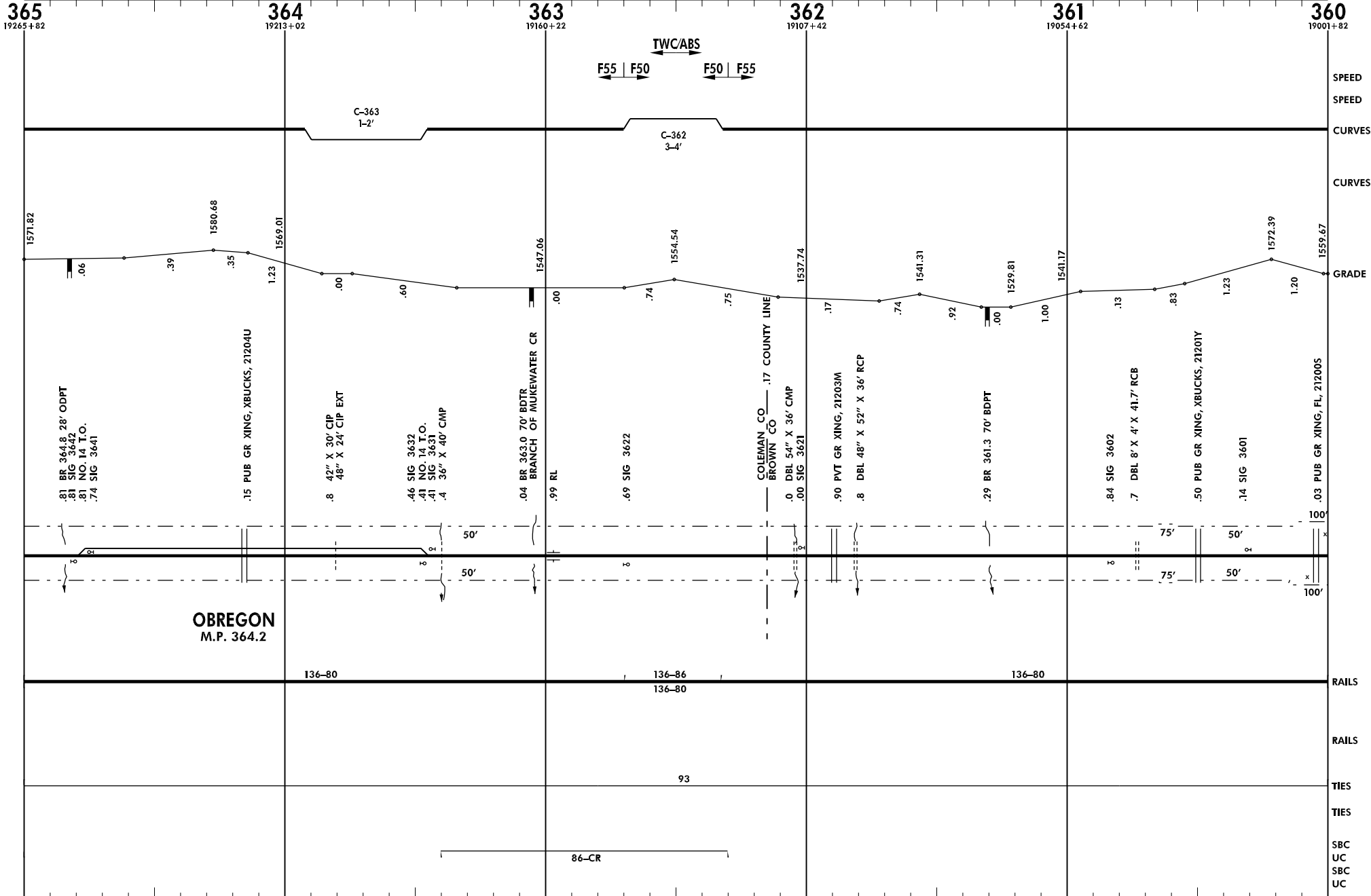

Tecific, TX ←

Line Segment 7508

→ Temple, TX

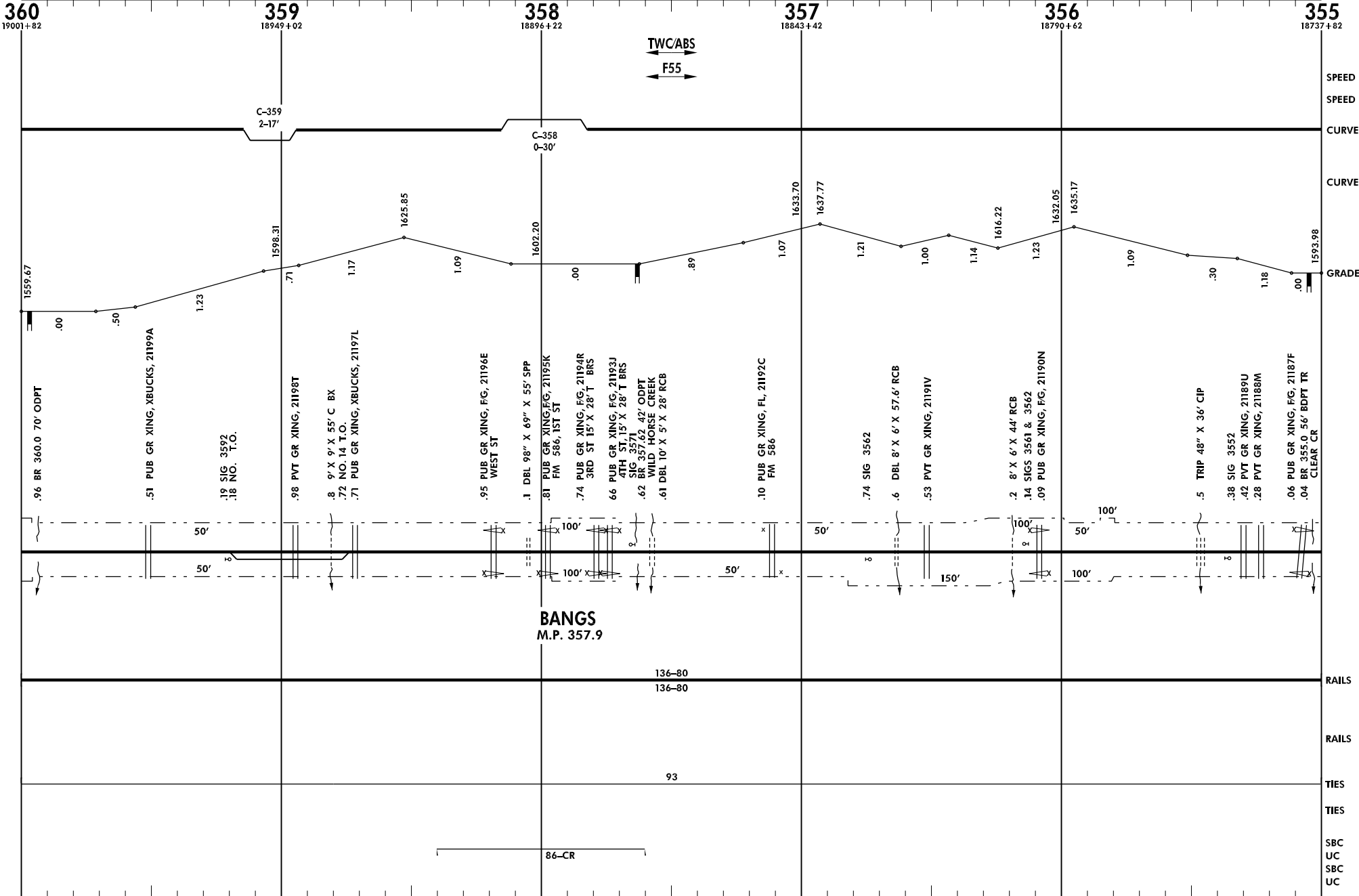

← Tecific, TX

Line Segment 7508

Temple, TX →

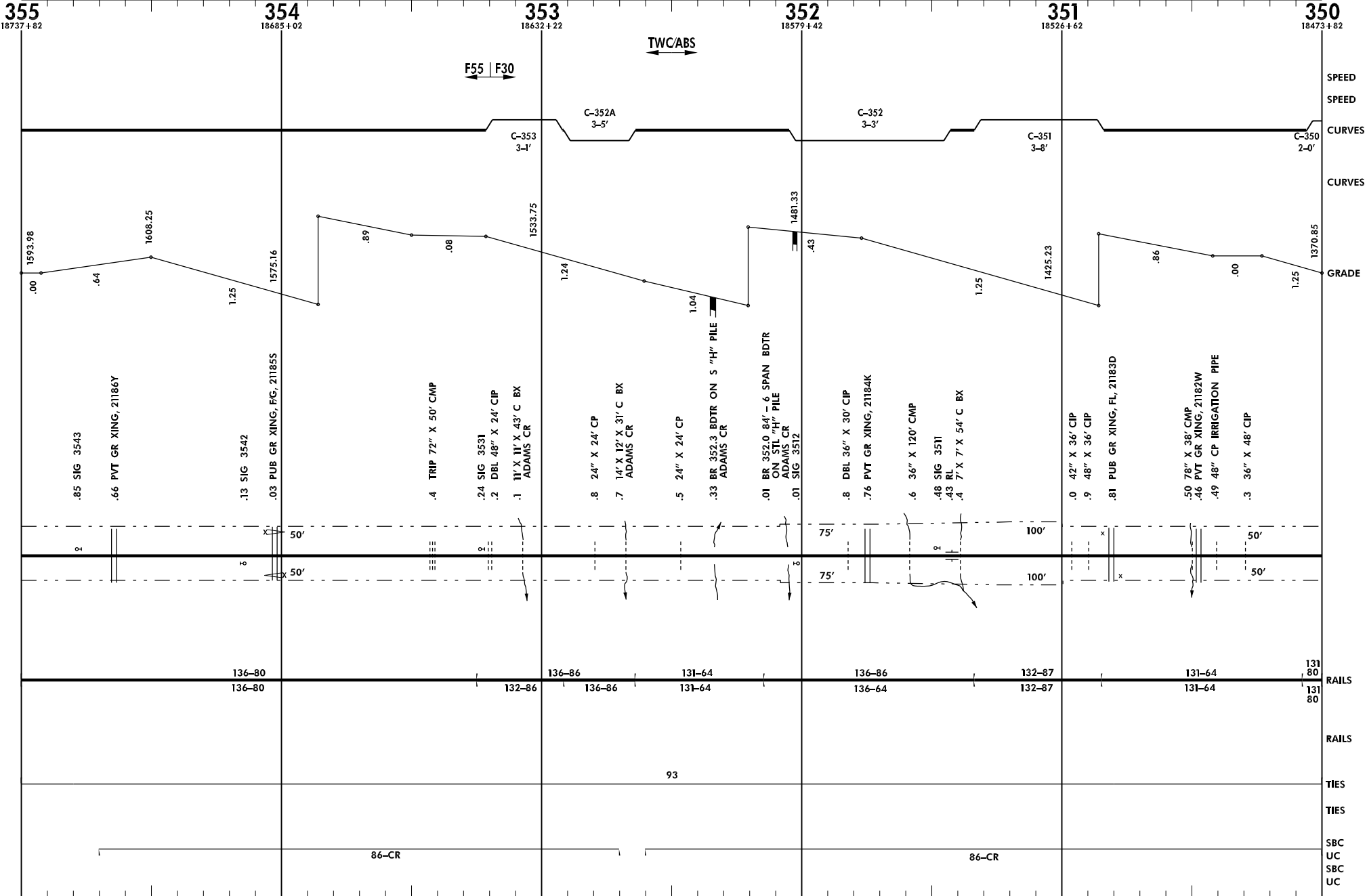

Burlington Northern and Santa Fe Railway Company

LAM021.DGN

Revised: 11/20/1998

Lampasas Subdivision

← Tecific, TX

Line Segment 7508

Temple, TX →

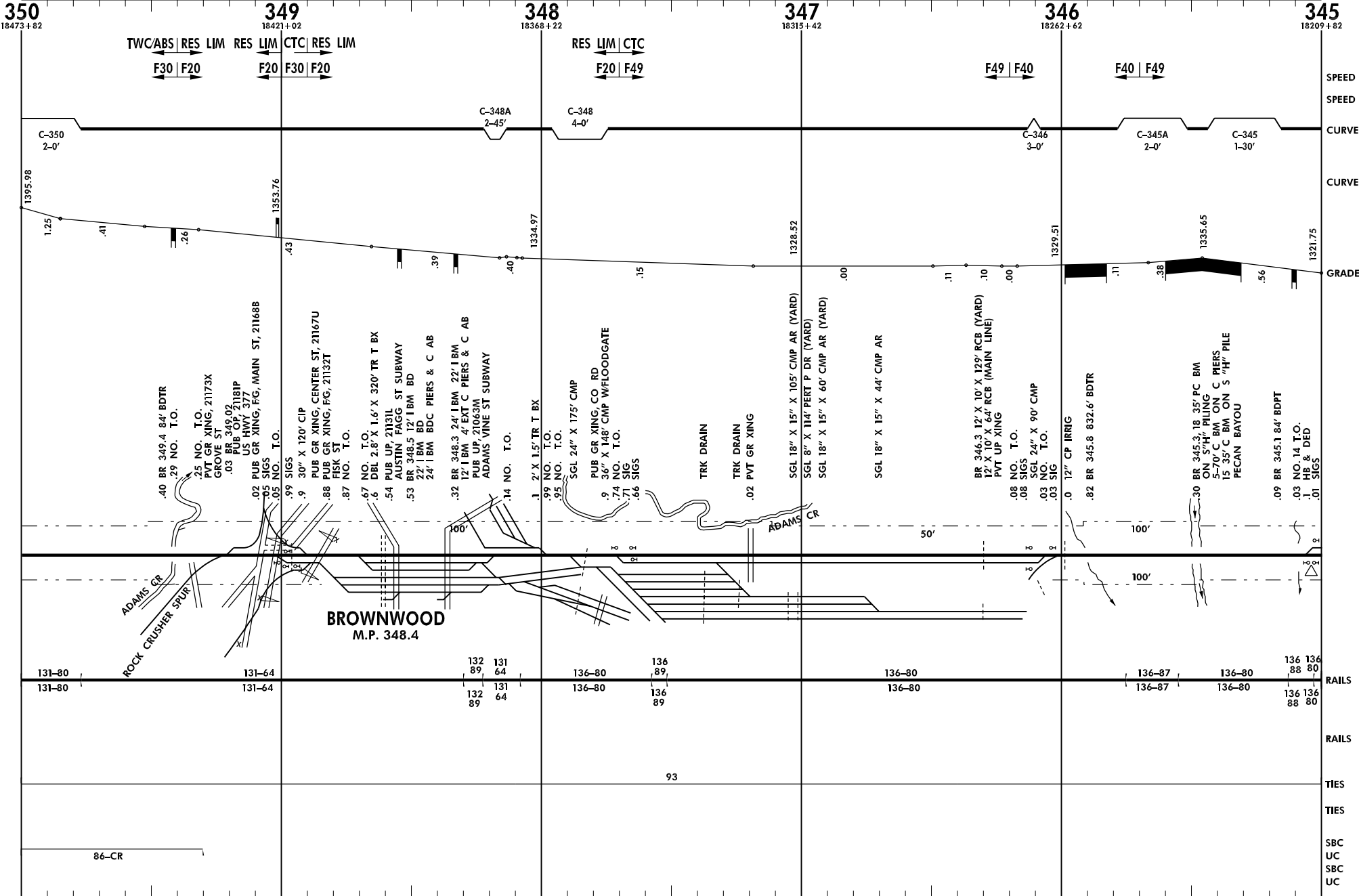

← Tecific, TX

Line Segment 7508

Temple, TX →

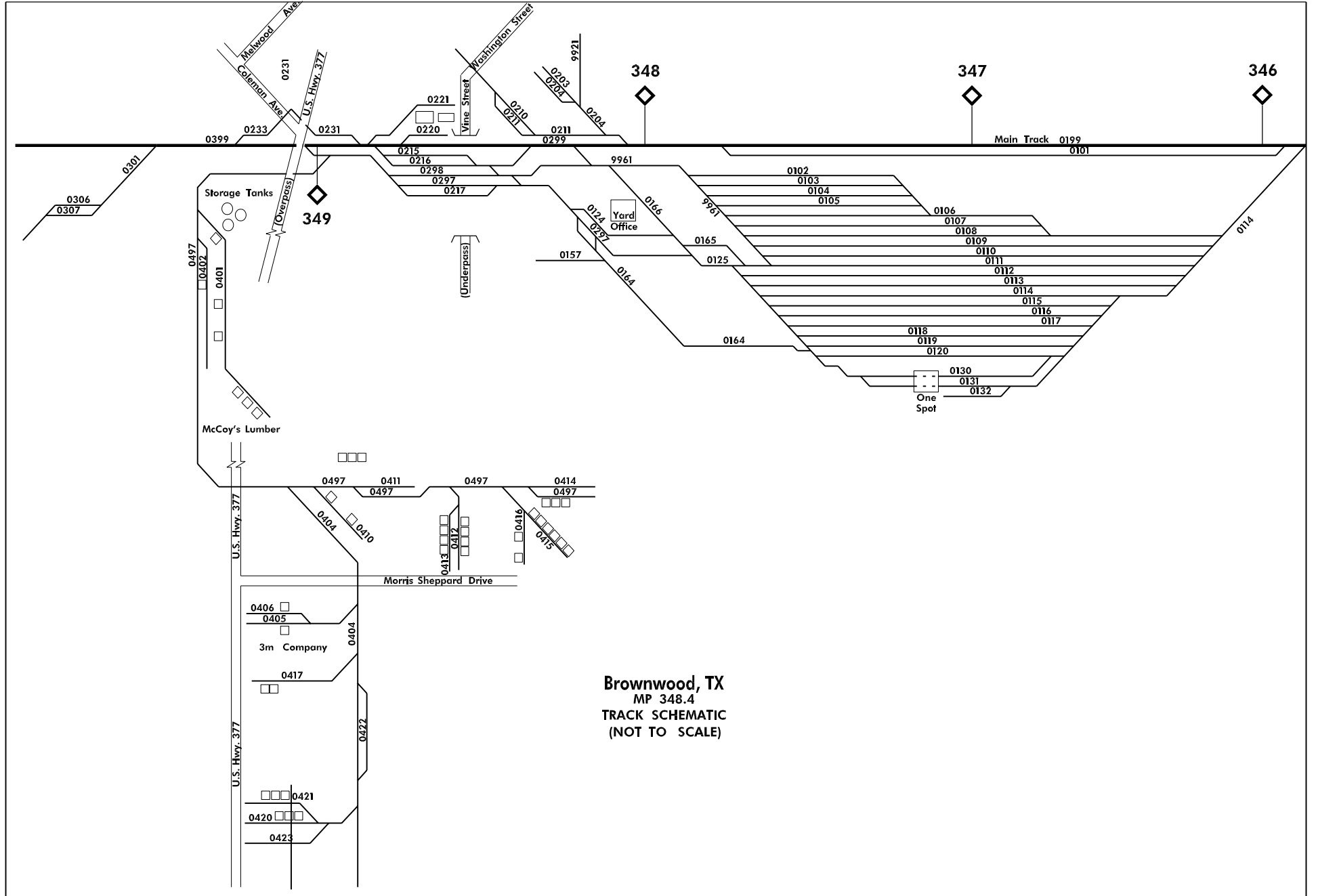

Brownwood, TX
 MP 348.4
TRACK SCHEMATIC
 (NOT TO SCALE)

← Tecific, TX

Line Segment 7508

Temple, TX →

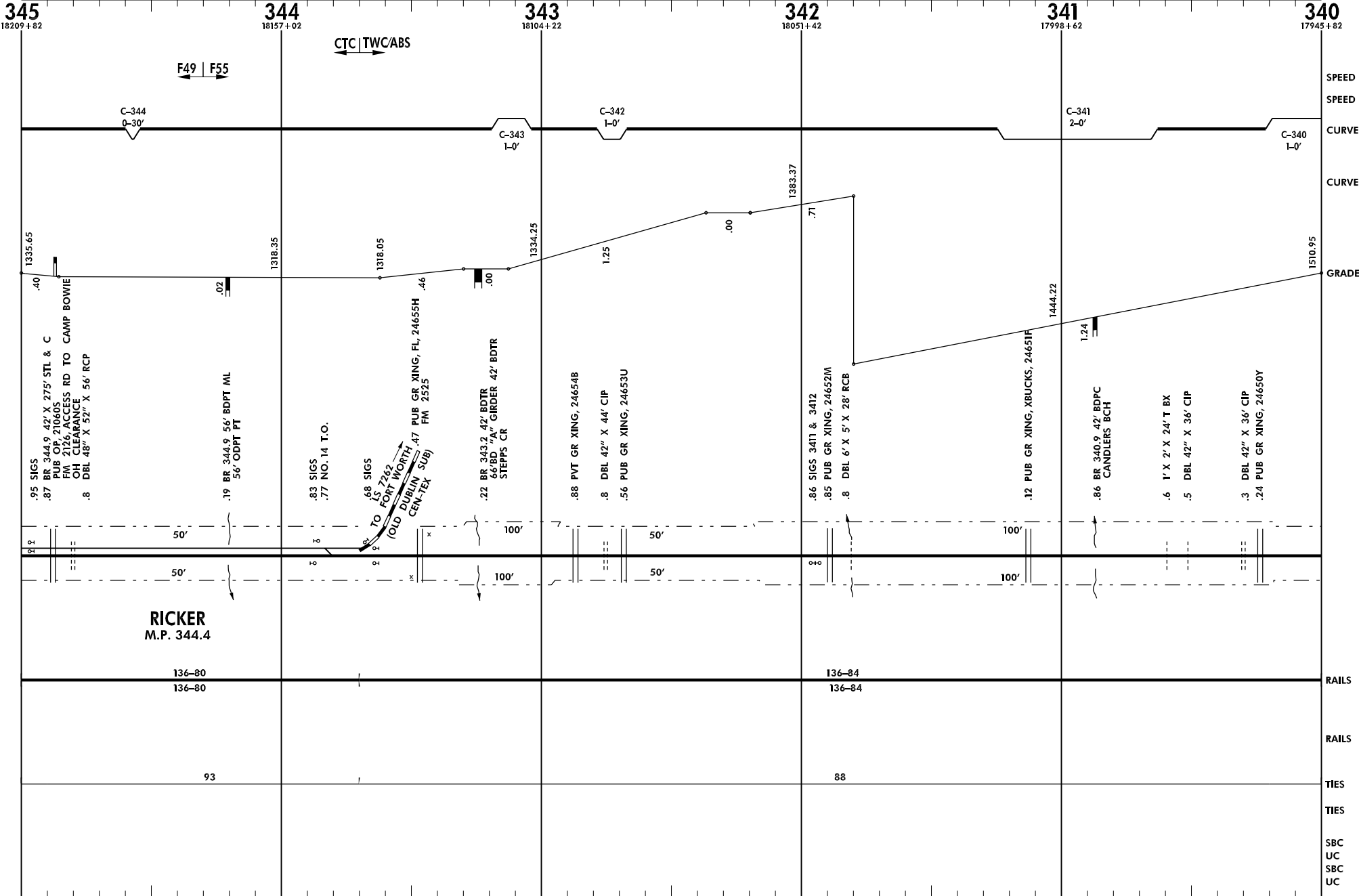

← Tecific, TX

Line Segment 7508

Temple, TX →

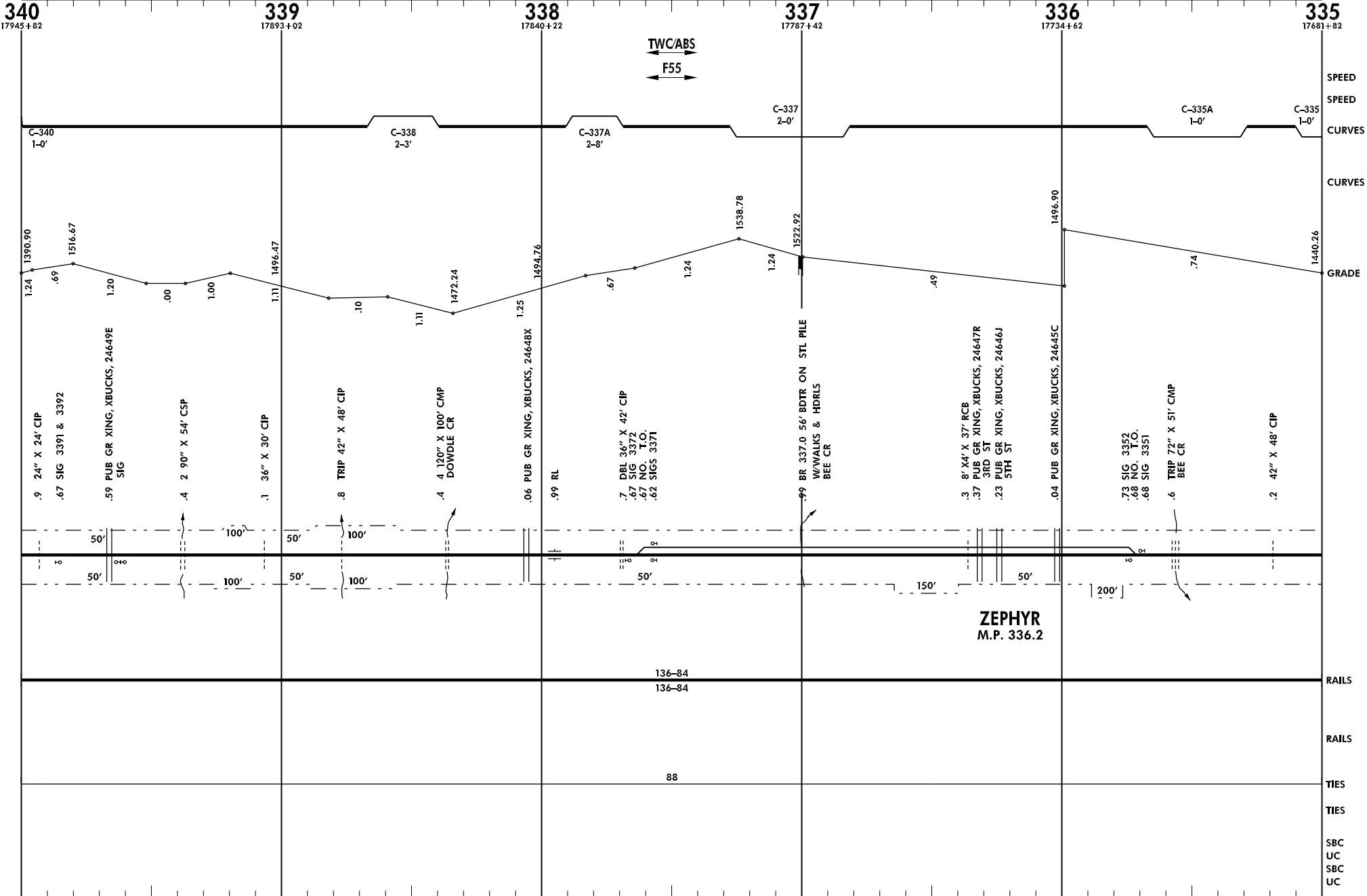

Burlington Northern and Santa Fe Railway Company

LAM024.DGN

Revised: 11/20/1998

Lampasas Subdivision

← Tecific, TX

Line Segment 7508

Temple, TX →

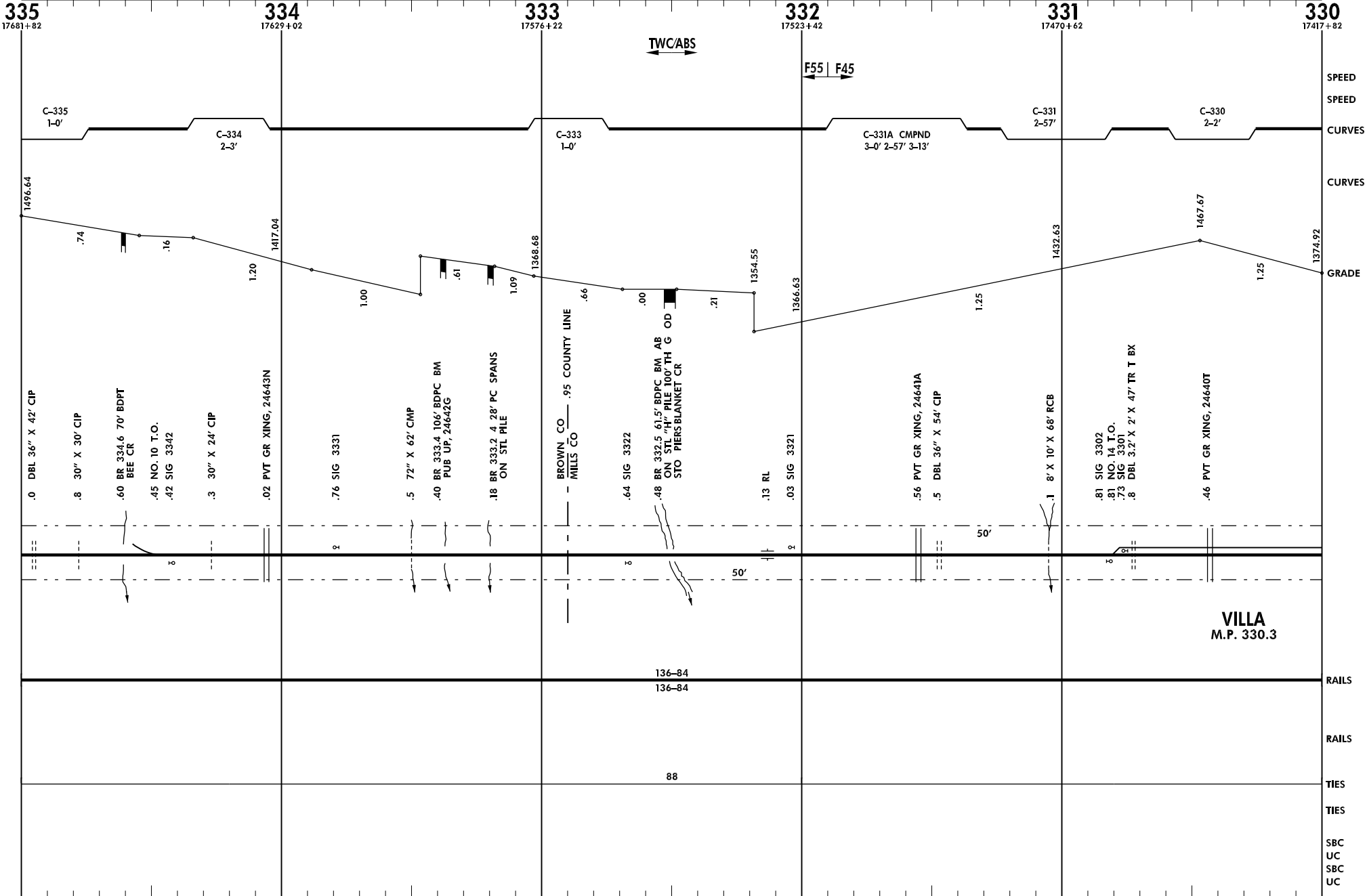

Burlington Northern and Santa Fe Railway Company

LAM025.DGN

Revised: 11/20/1998

Lampasas Subdivision

VILLA
M.P. 330.3

← Tecific, TX

Line Segment 7508

Temple, TX →

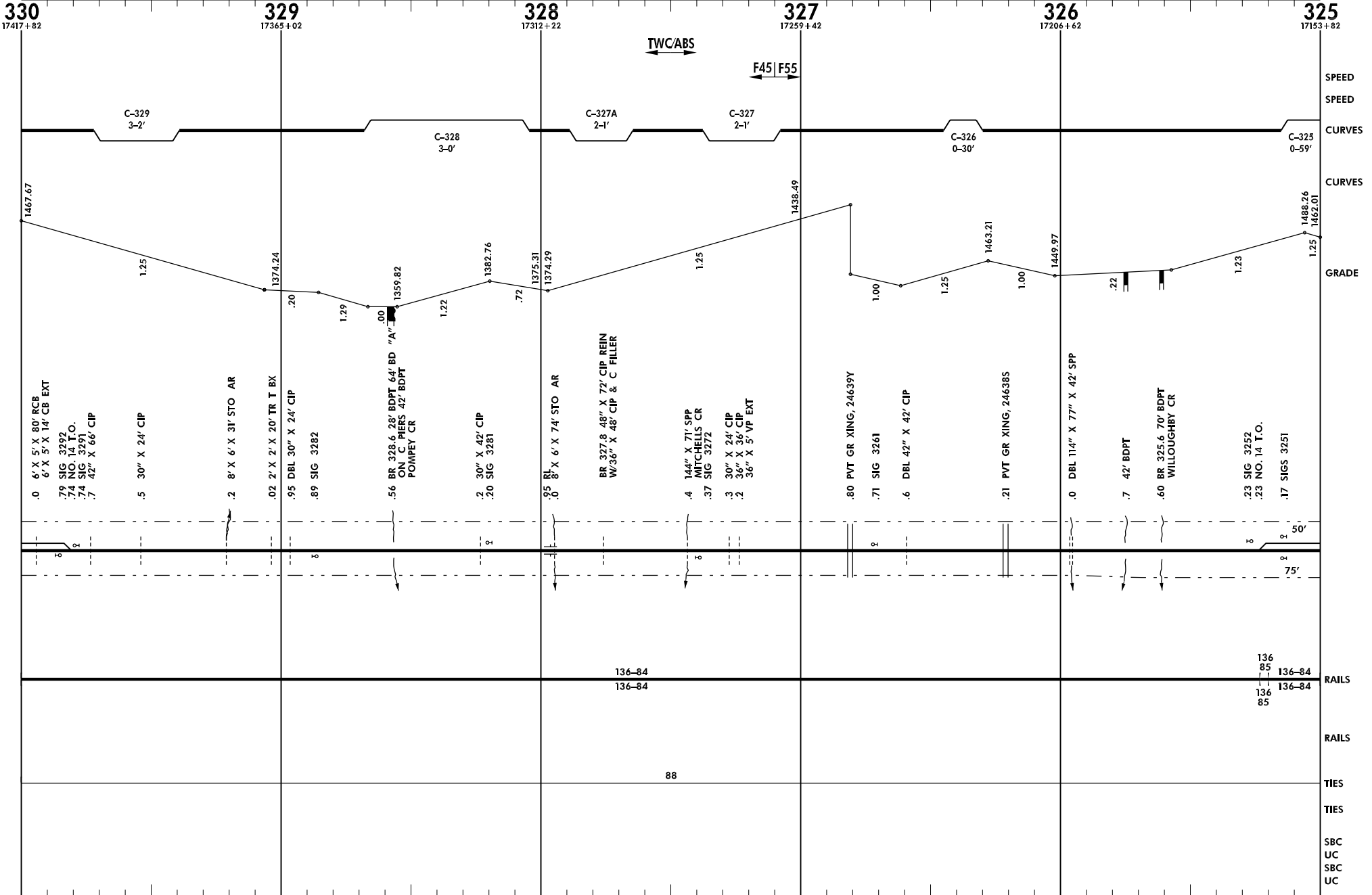

Burlington Northern and Santa Fe Railway Company

LAM026.DGN

Revised: 11/20/1998

Lampasas Subdivision

← Tecific, TX

Line Segment 7508

→ Temple, TX

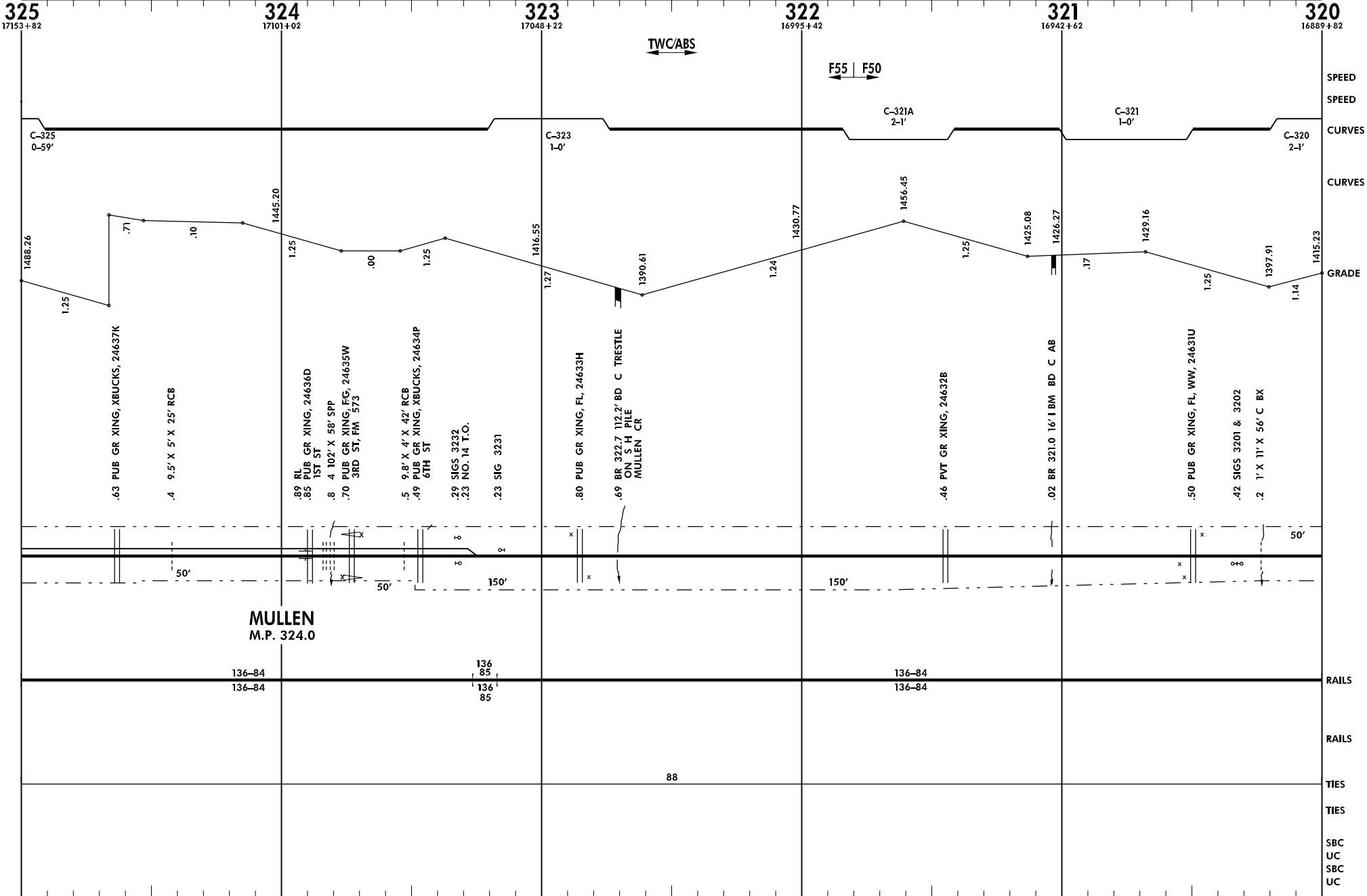

← Tecific, TX

Line Segment 7508

Temple, TX →

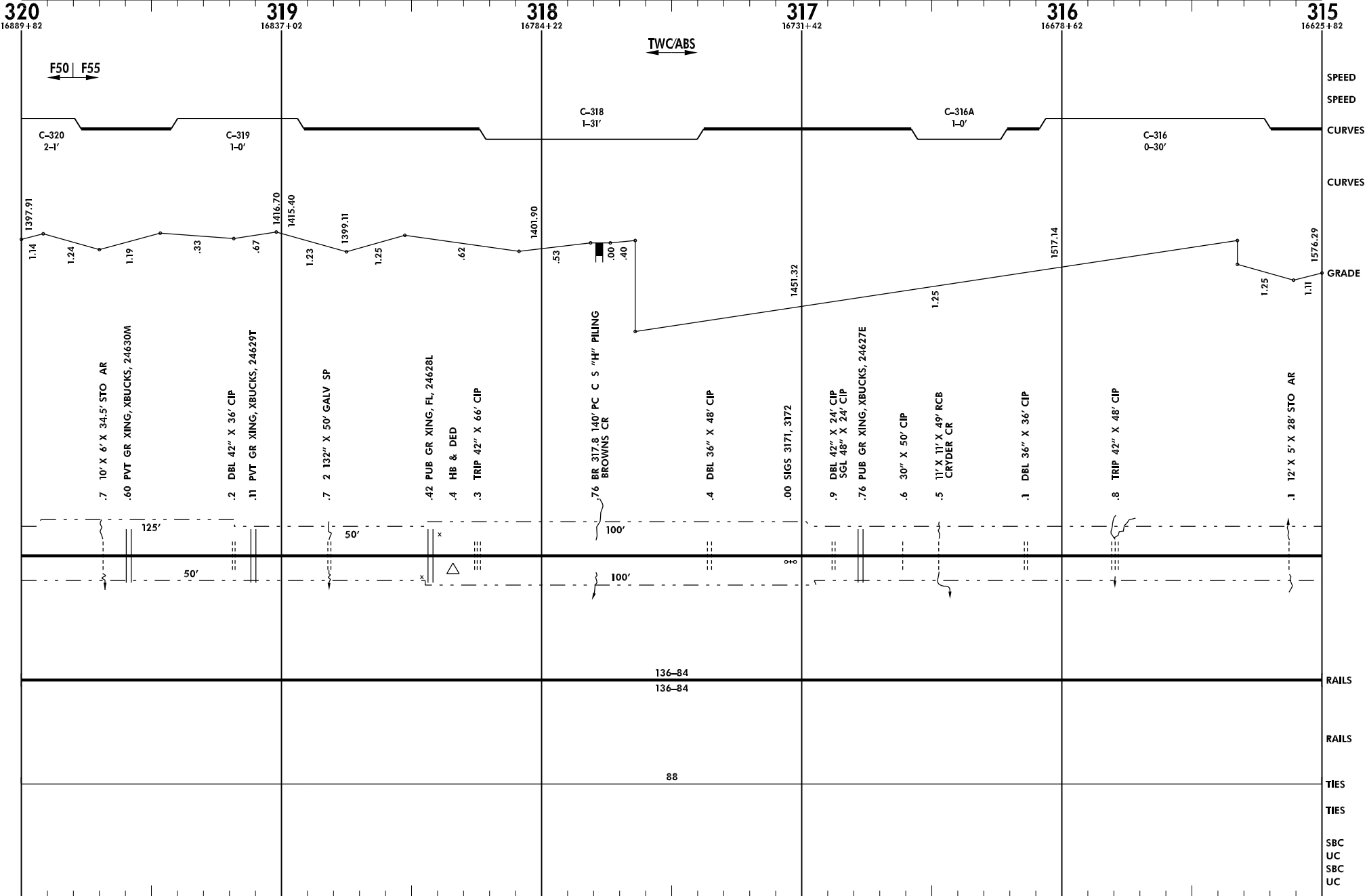

← Tecific, TX

Line Segment 7508

Temple, TX →

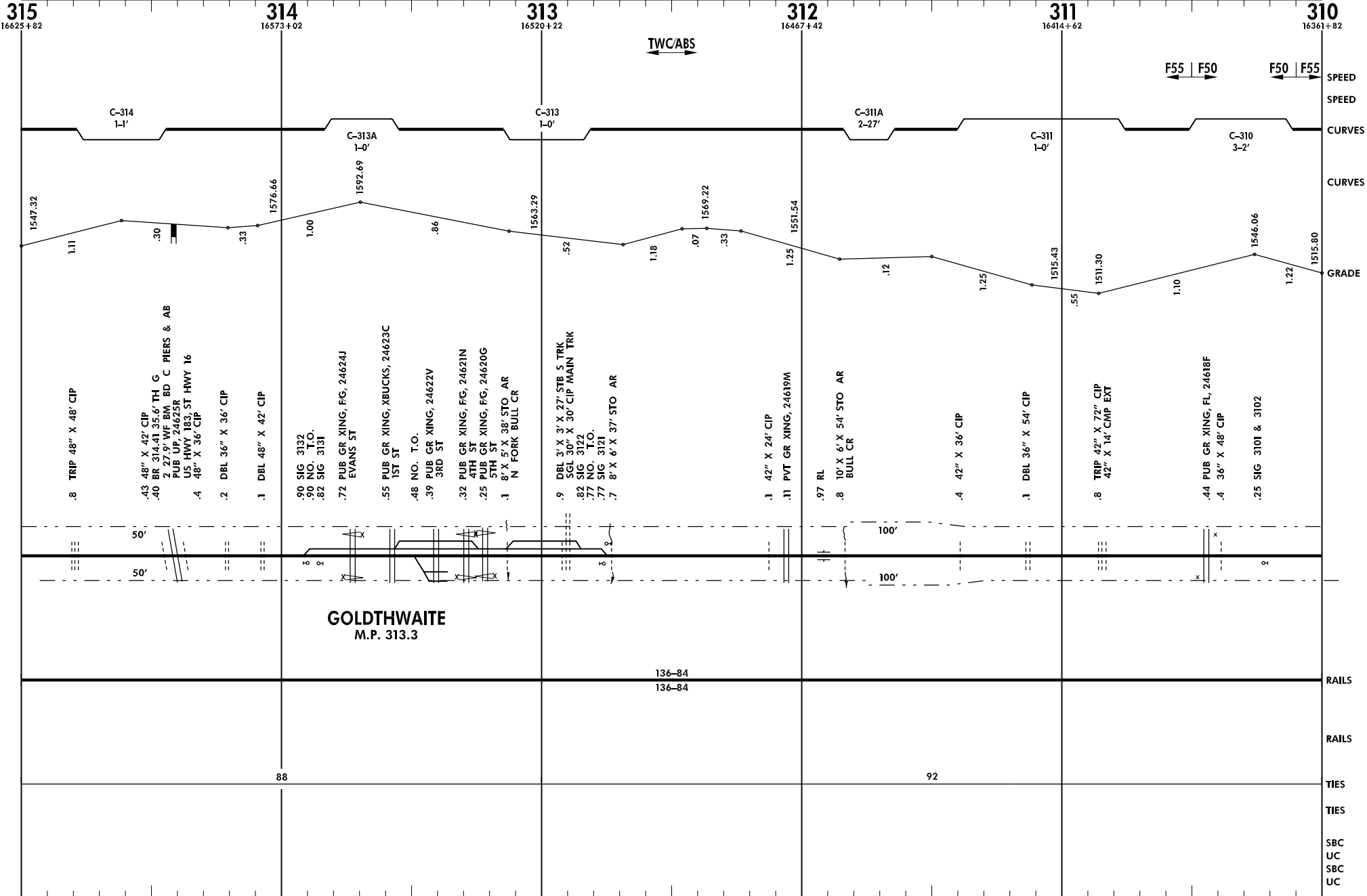

← Tecific, TX

Line Segment 7508

Temple, TX →

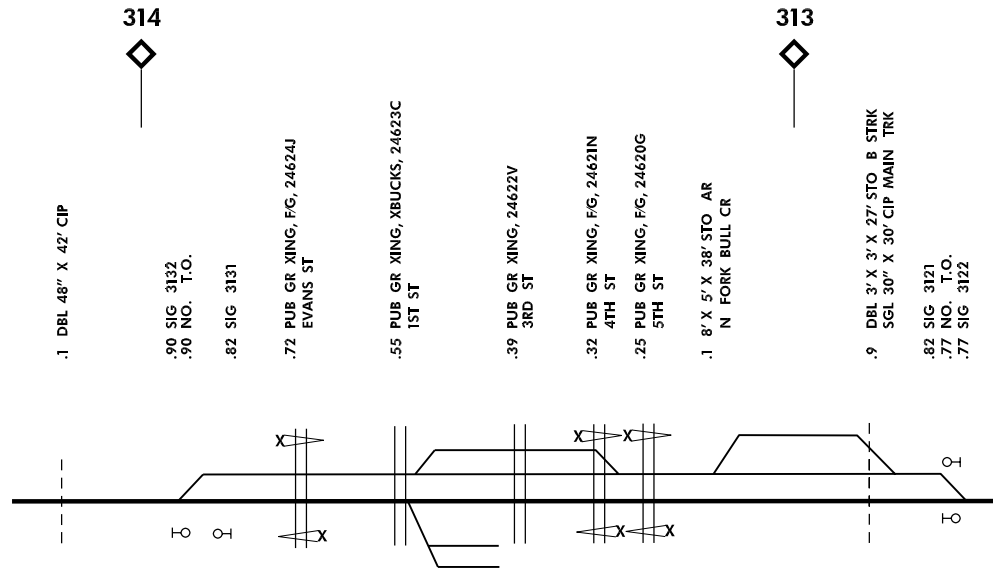

.1 DBL 48" X 42' CIP

314

.90 SIG 3132
.90 NO. T.O.

.82 SIG 3131

.72 PUB GR XING, F/G, 24624J
EVANS ST

.55 PUB GR XING, XBUCKS, 24623C
1ST ST

.39 PUB GR XING, 24622V
3RD ST

.32 PUB GR XING, F/G, 24621N
4TH ST

.25 PUB GR XING, F/G, 24620G
5TH ST

.1 8' X 5' X 38' STO, AR
N FORK BULL CR

313

.9 DBL 3' X 3' X 27' STO, B STRK
SGL 30" X 30' CIP MAIN TRK

.82 SIG 3121
.77 NO. T.O.
.77 SIG 3122

.7 8' X 6' X 37' STO, AR

Goldthwaite, TX
MP 313.3
TRACK SCHEMATIC
NOT TO SCALE

← Tecific, TX

Line Segment 7508

Temple, TX →

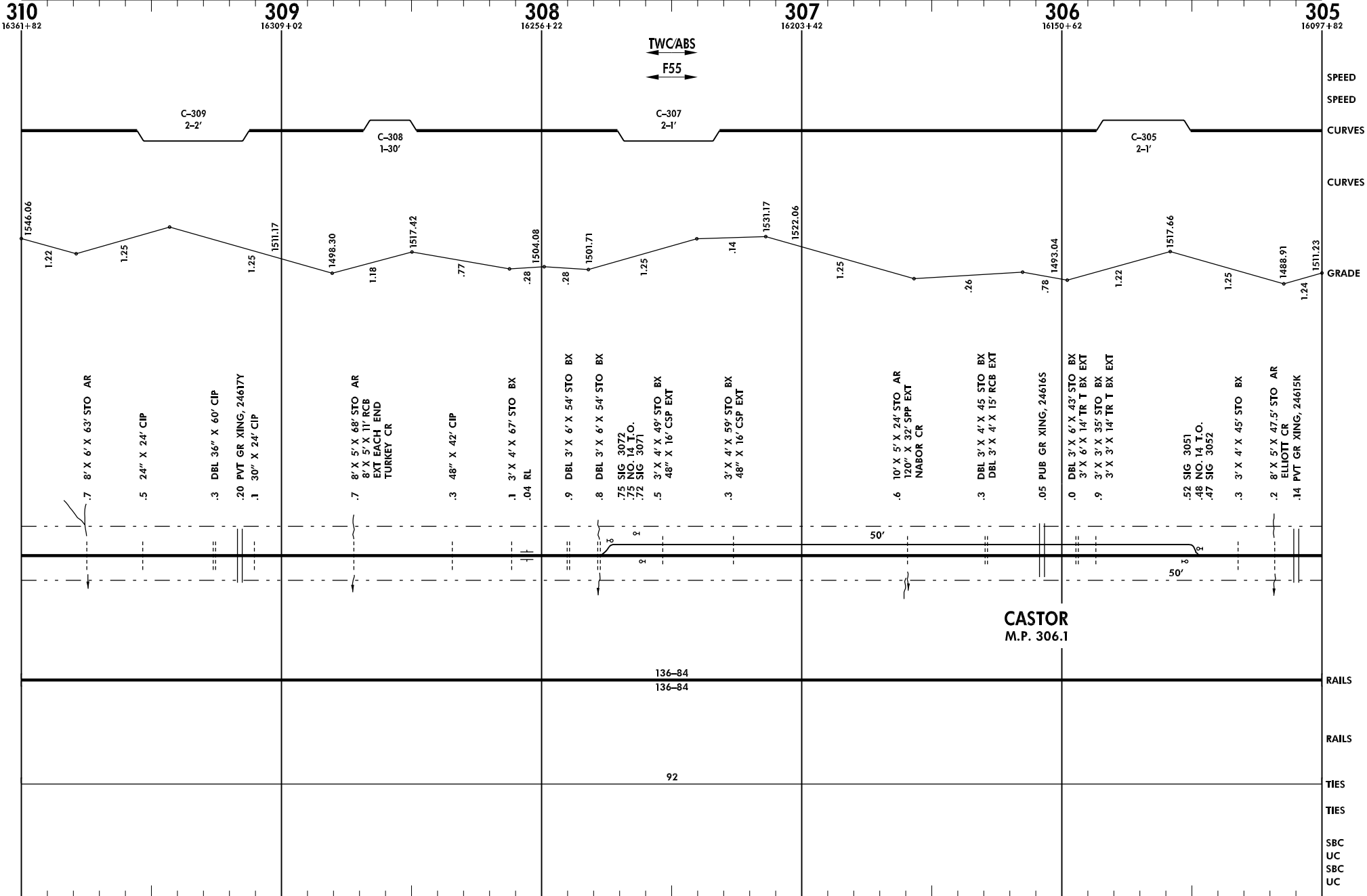

← Tecific, TX

Line Segment 7508

Temple, TX →

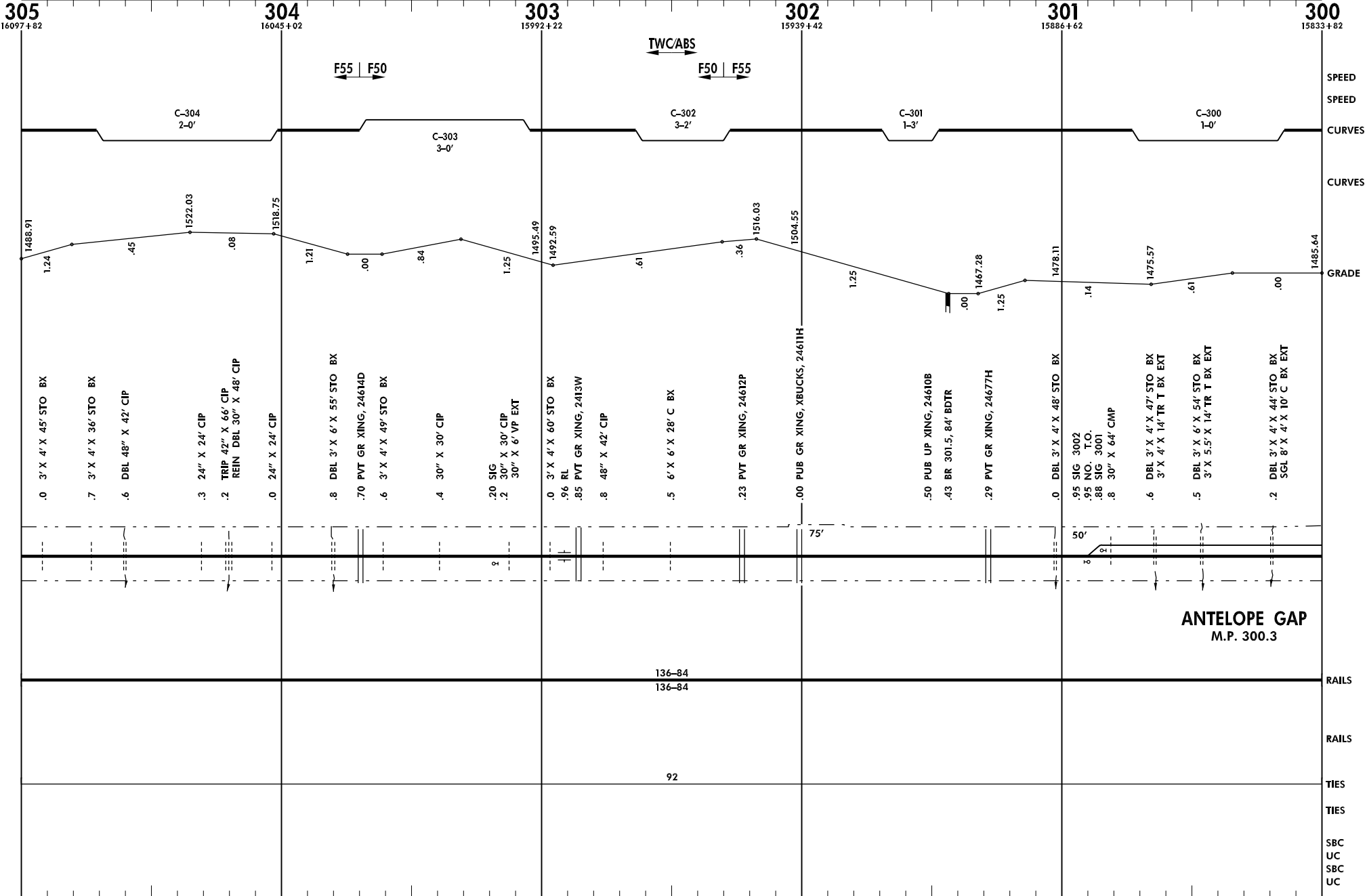

← Tecific, TX

Line Segment 7508

Temple, TX →

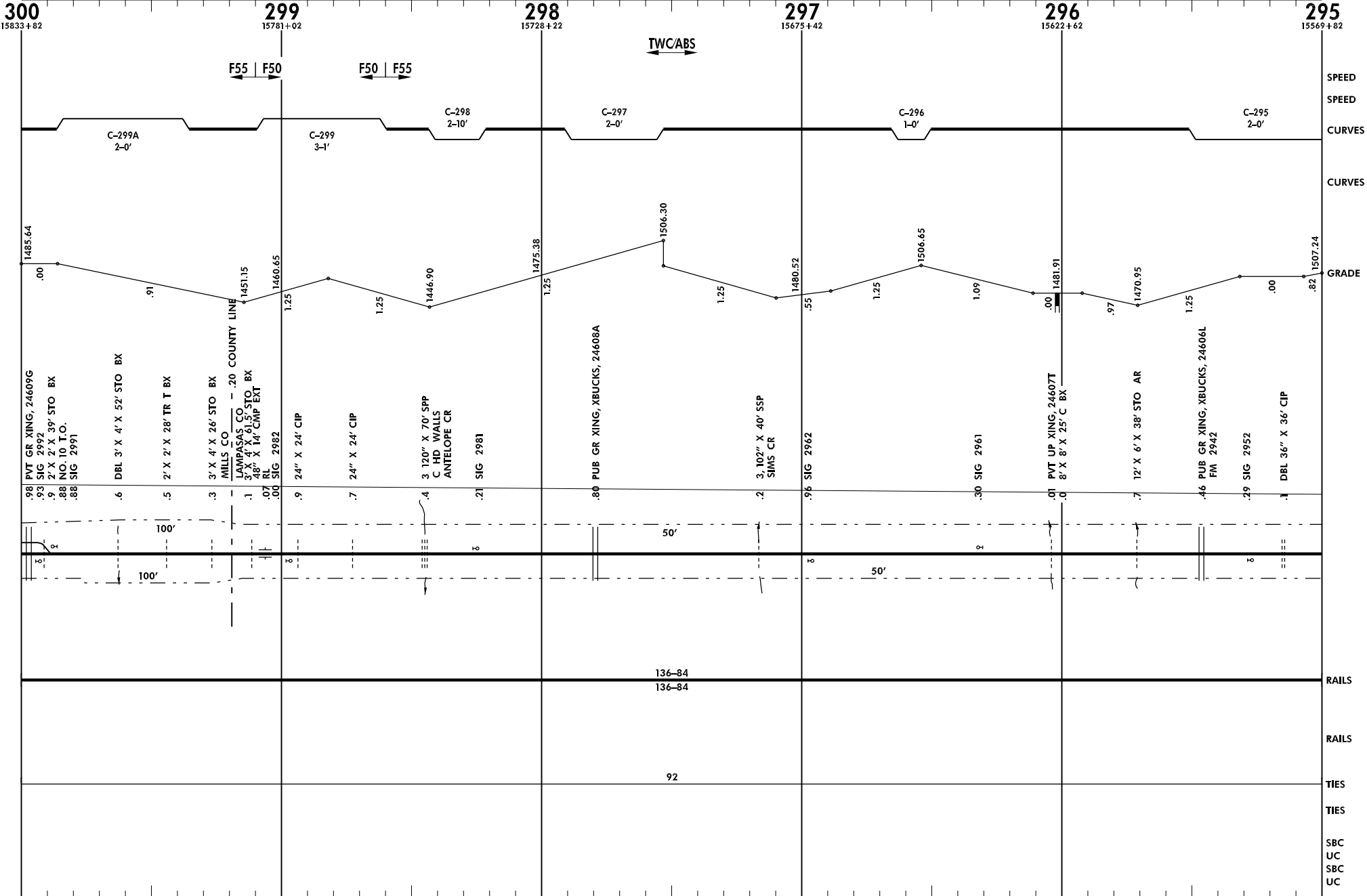

Burlington Northern and Santa Fe Railway Company

LAM032.DGN

Revised: 11/20/1998

Lampasas Subdivision

← Tecific, TX

Line Segment 7508

Temple, TX →

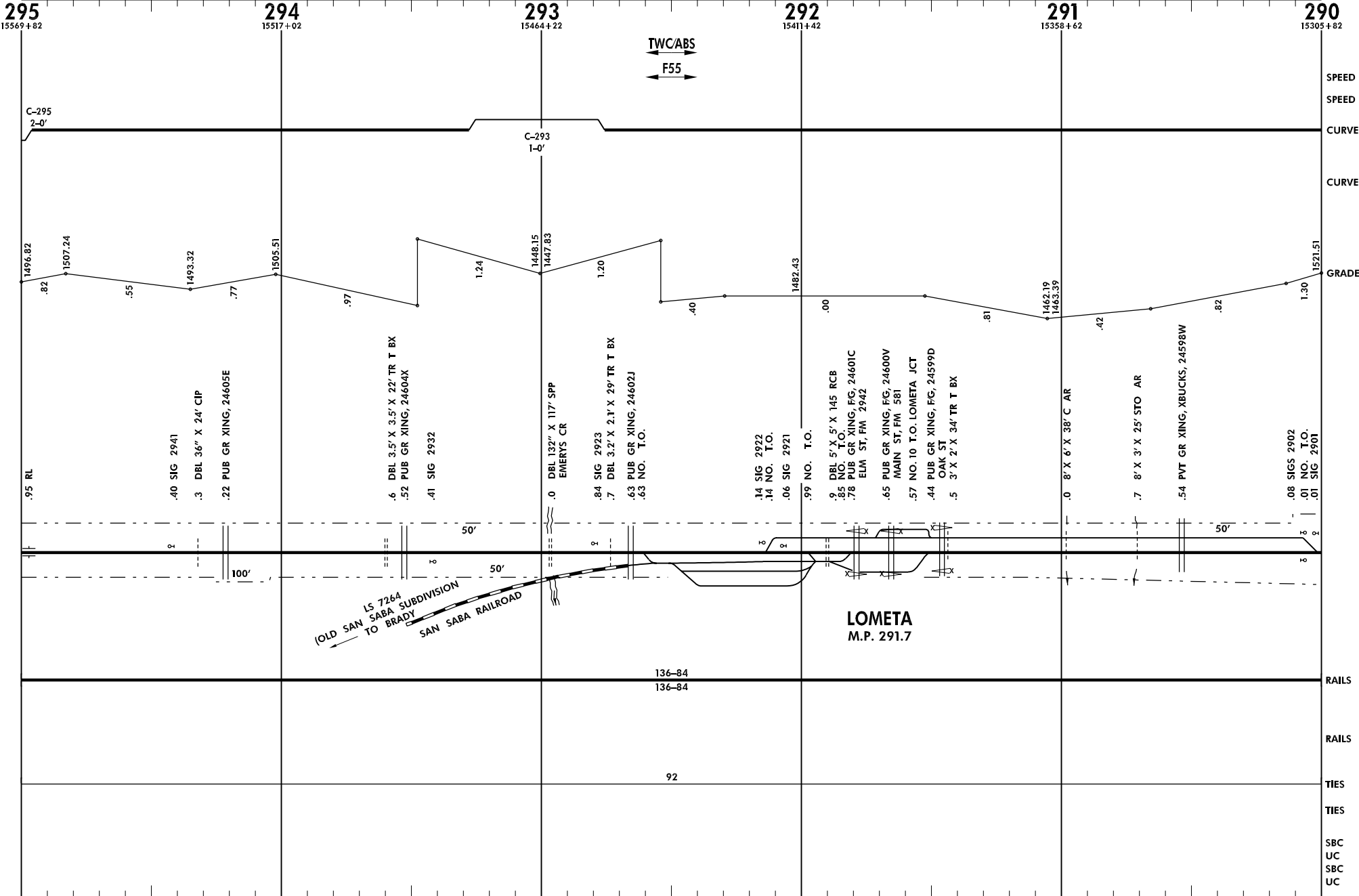

← Tecific, TX

Line Segment 7508

Temple, TX →

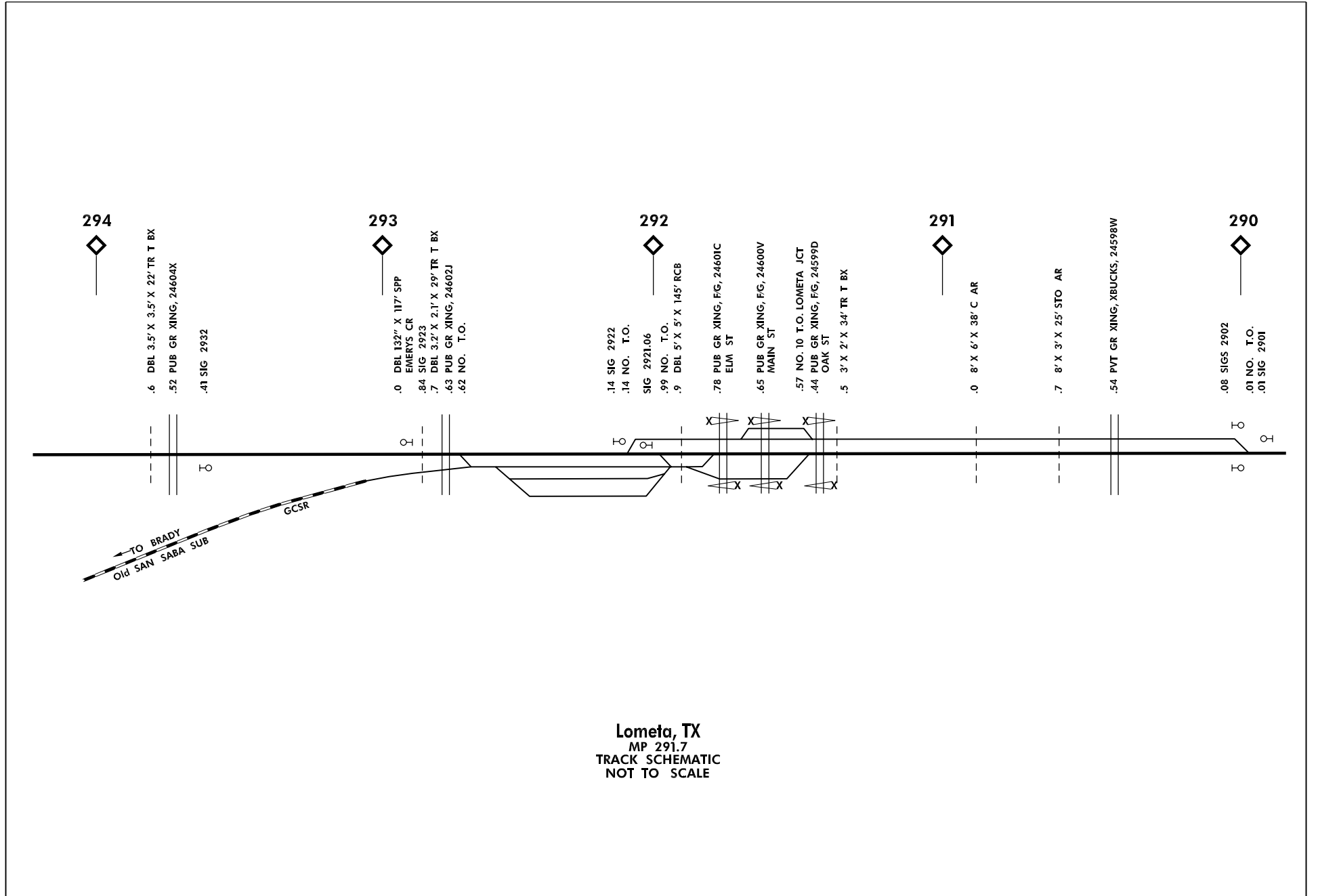

Lometa, TX
MP 291.7
TRACK SCHEMATIC
NOT TO SCALE

← Tecific, TX

Line Segment 7508

Temple, TX →

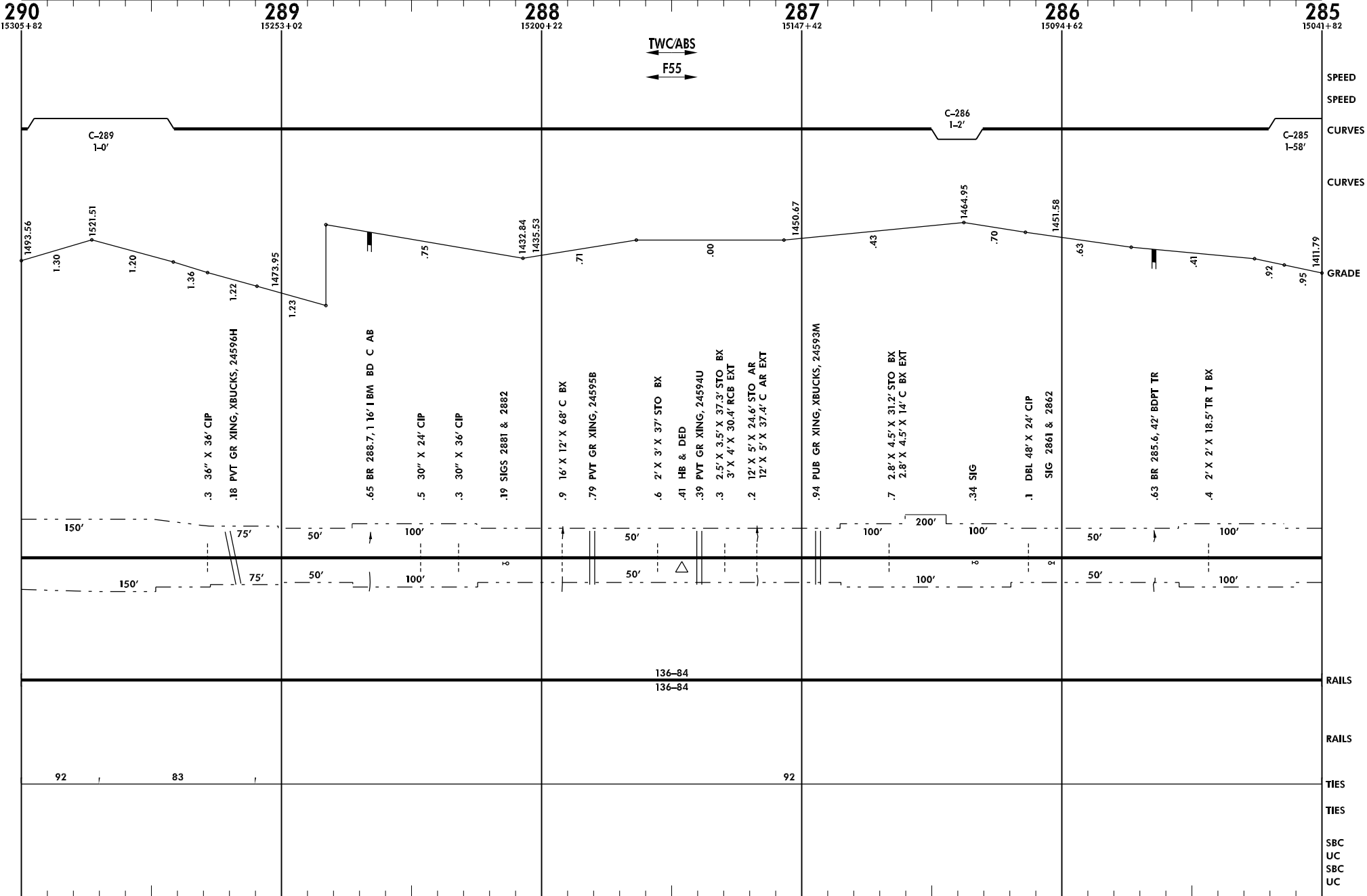

← Tecific, TX

Line Segment 7508

Temple, TX →

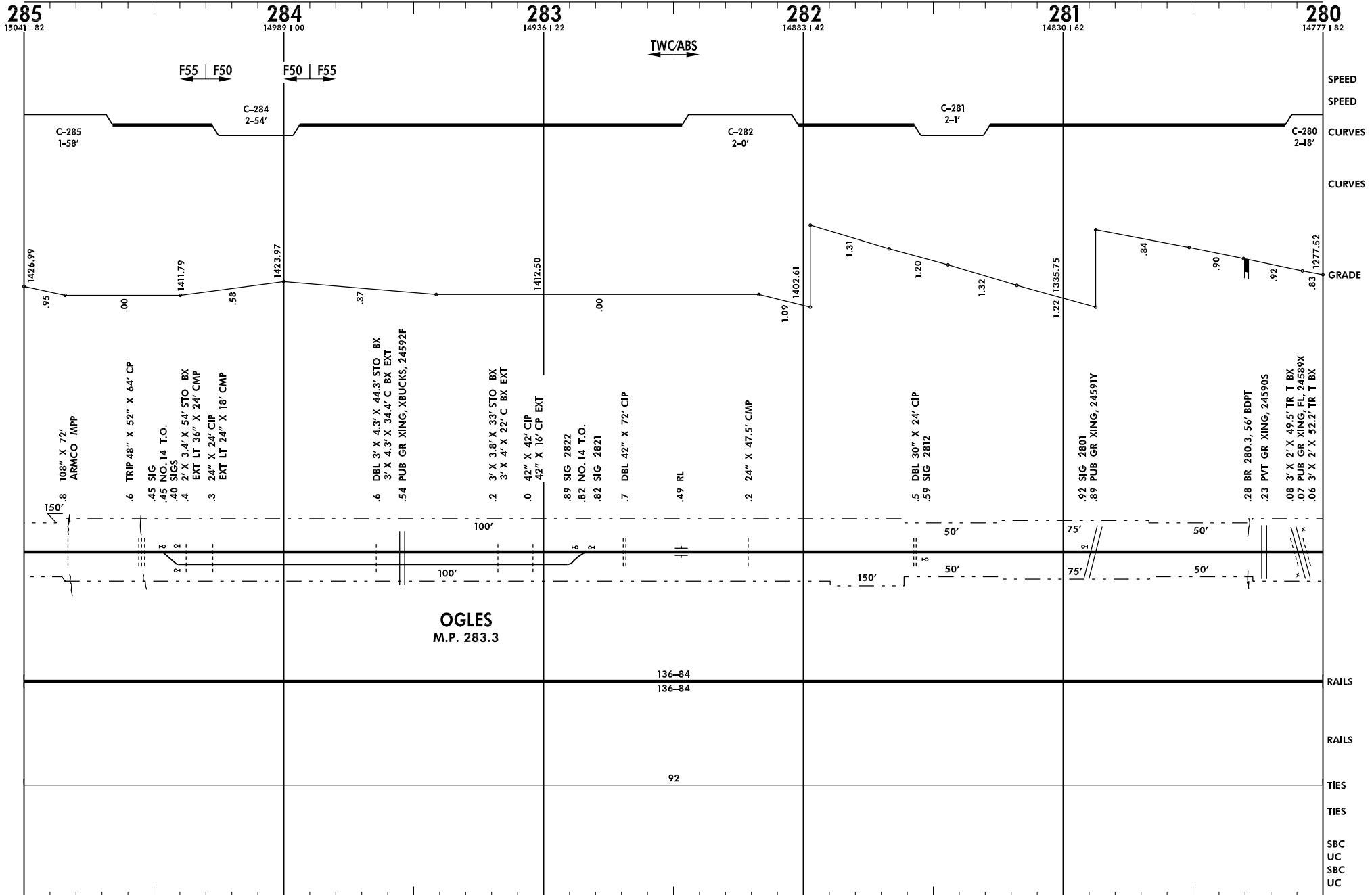

OGLES
M.P. 283.3

← Tecific, TX

Line Segment 7508

Gober, TX →

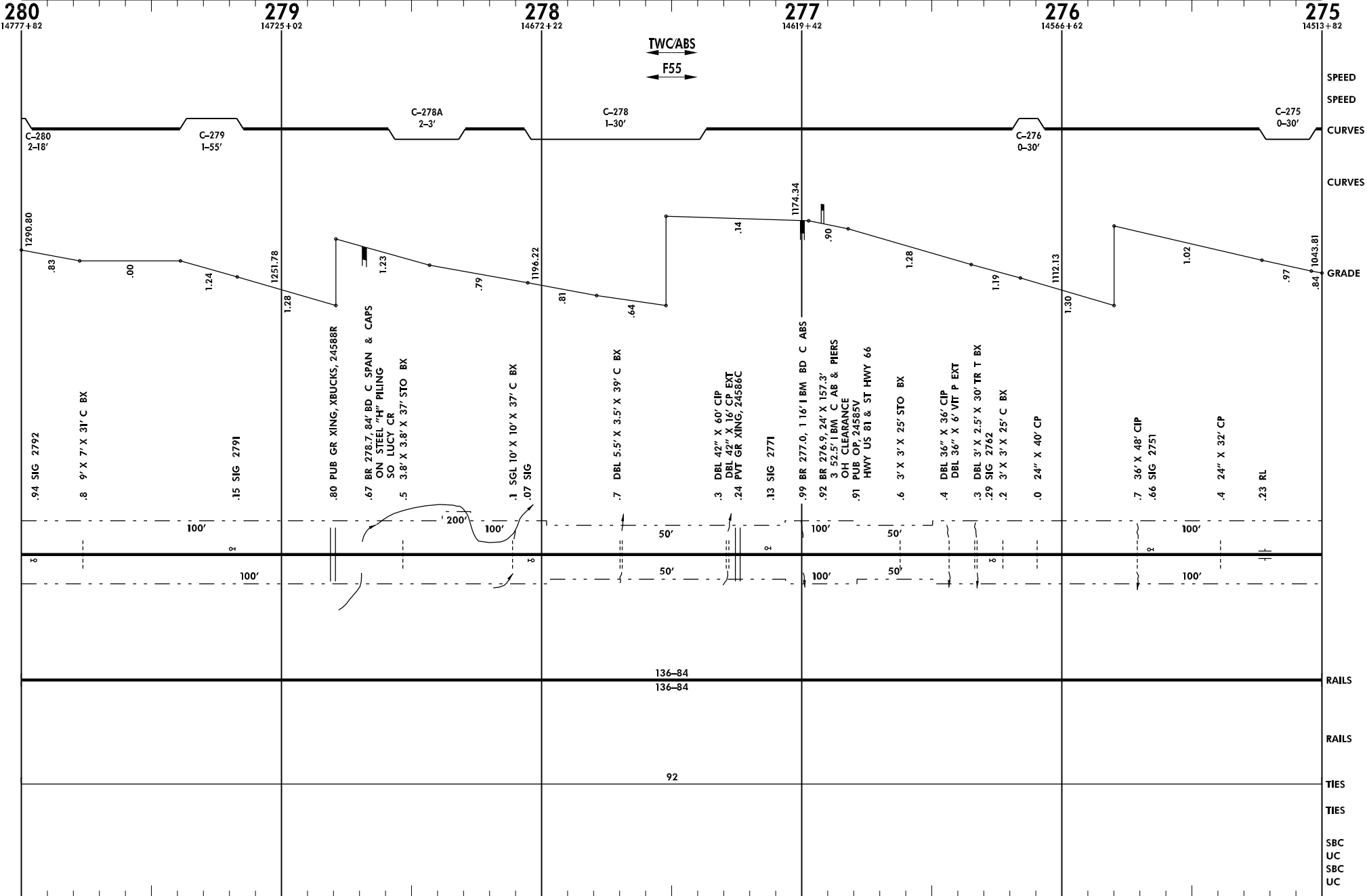

← Tecific, TX

Line Segment 7508

Temple, TX →

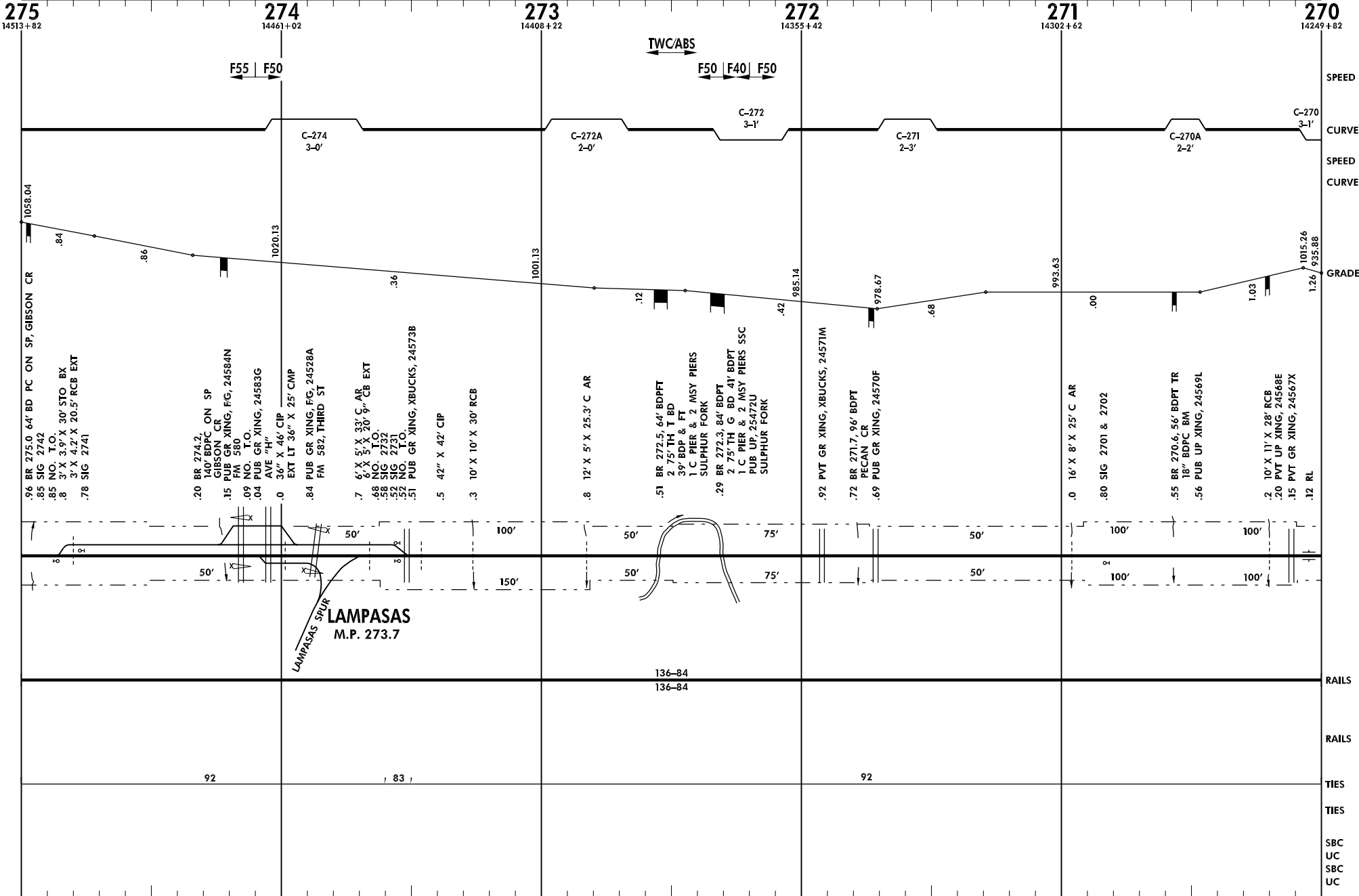

← Temple, TX

Line Segment 7508

Tecific, TX →

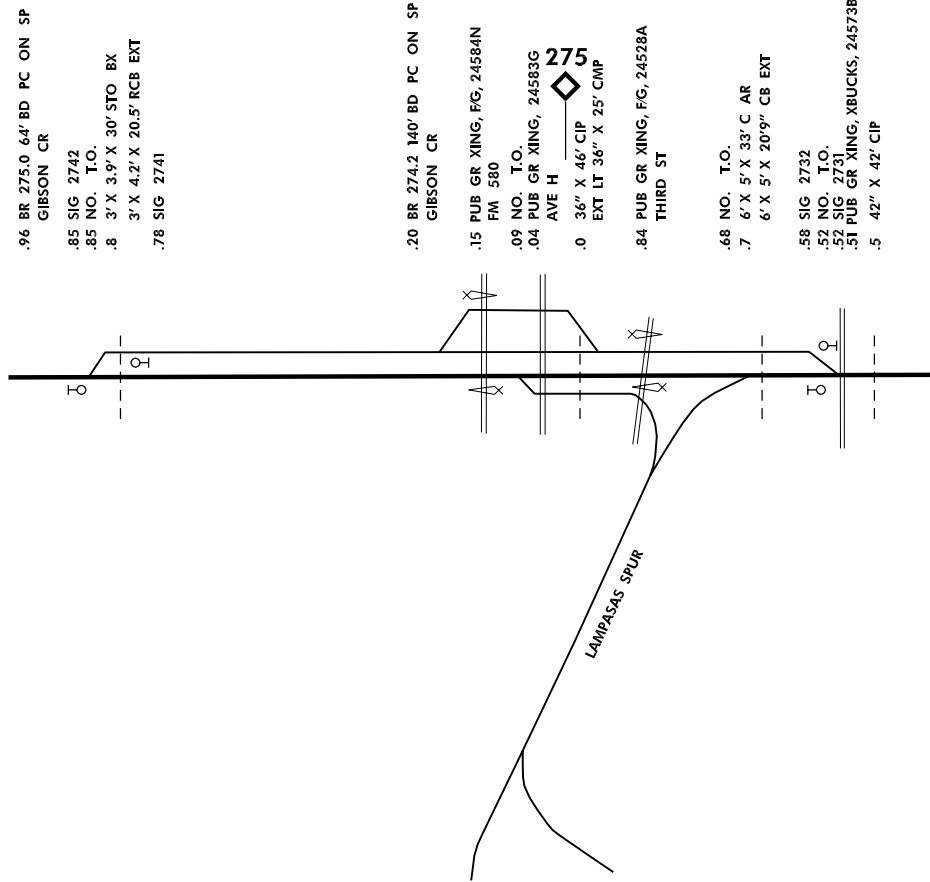

.96 BR 275.0 64' BD PC ON SP
GIBSON CR
.85 SIG 2742
.85 NO. T.O.
.8 3' X 3.9' X 30'STO BX
3' X 4.2' X 20.5' RCB EXT
.78 SIG 2741

.20 BR 274.2 140' BD PC ON SP
GIBSON CR
.15 PUB GR XING, F/G, 24584N
FWL 580
.09 NO. T.O.
.04 PUB GR XING, 24583G
AVE H
.0 36" X 46' CIP
EXT LT 36" X 25' CMP

.84 PUB GR XING, F/G, 24528A
THIRD ST
.68 NO. T.O.
.7 6' X 5' X 33' C AR
6' X 5' X 20'9" CB EXT

.58 SIG 2732
.52 NO. T.O.
.52 SIG 2731
.51 PUB GR XING, XBUCKS, 24573B
.5 42" X 42' CIP

Lampasas, TX
MP 273.7
TRACK SCHEMATIC
NOT TO SCALE

← Tecific, TX

Line Segment 7508

Temple, TX →

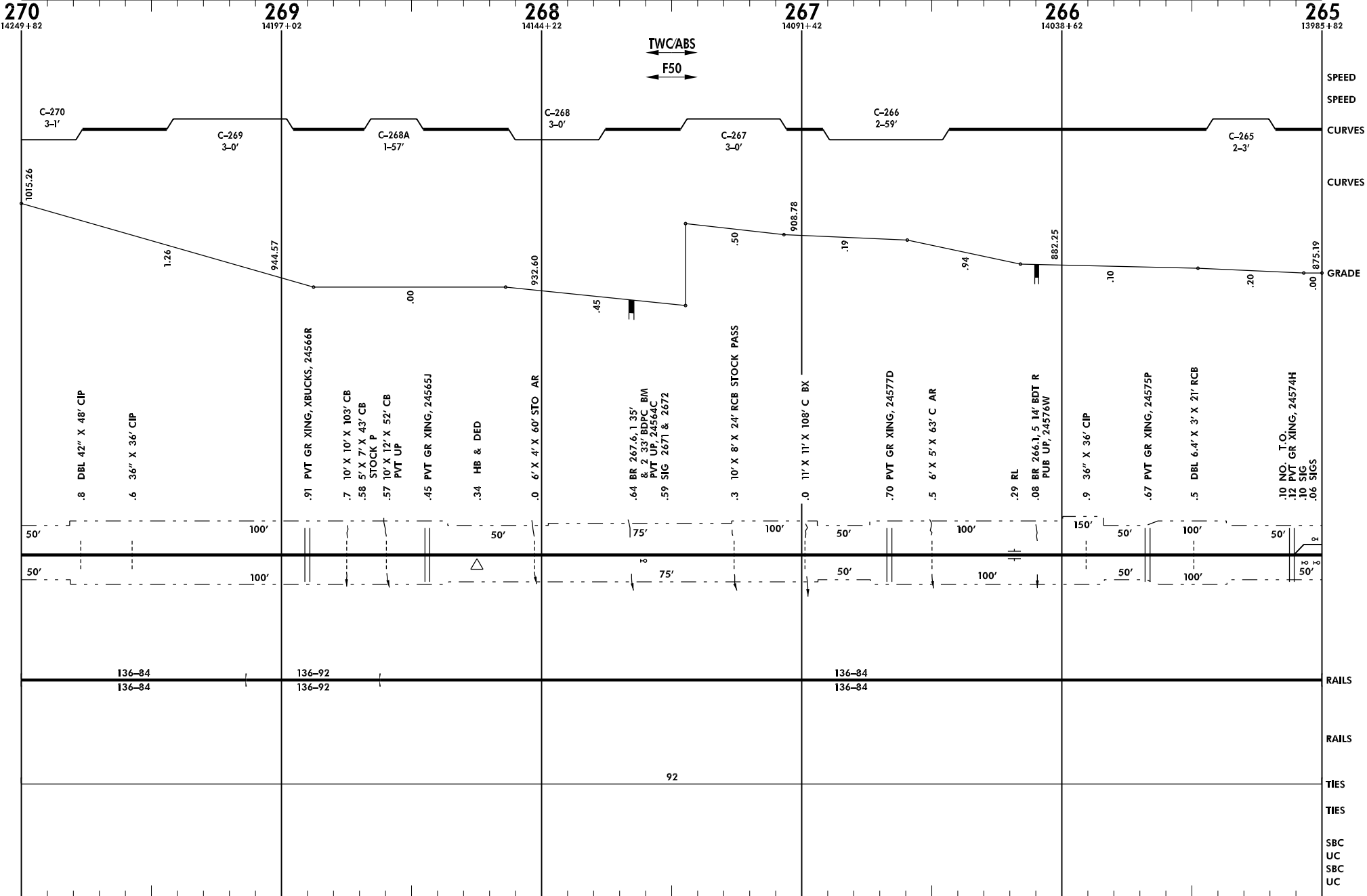

← Tecific, TX

Line Segment 7508

Temple, TX →

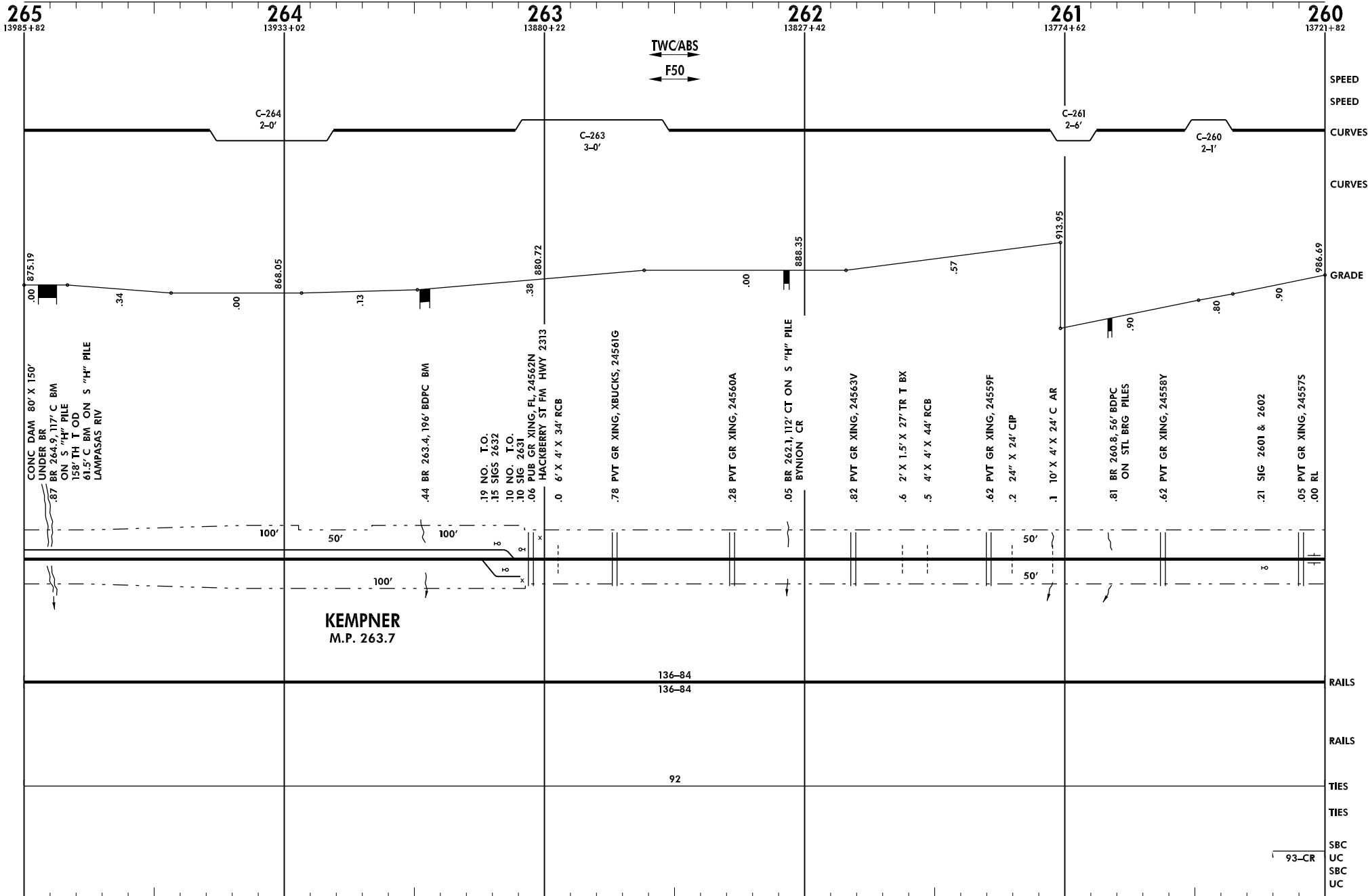

← Tecific, TX

Line Segment 7508

Temple, TX →

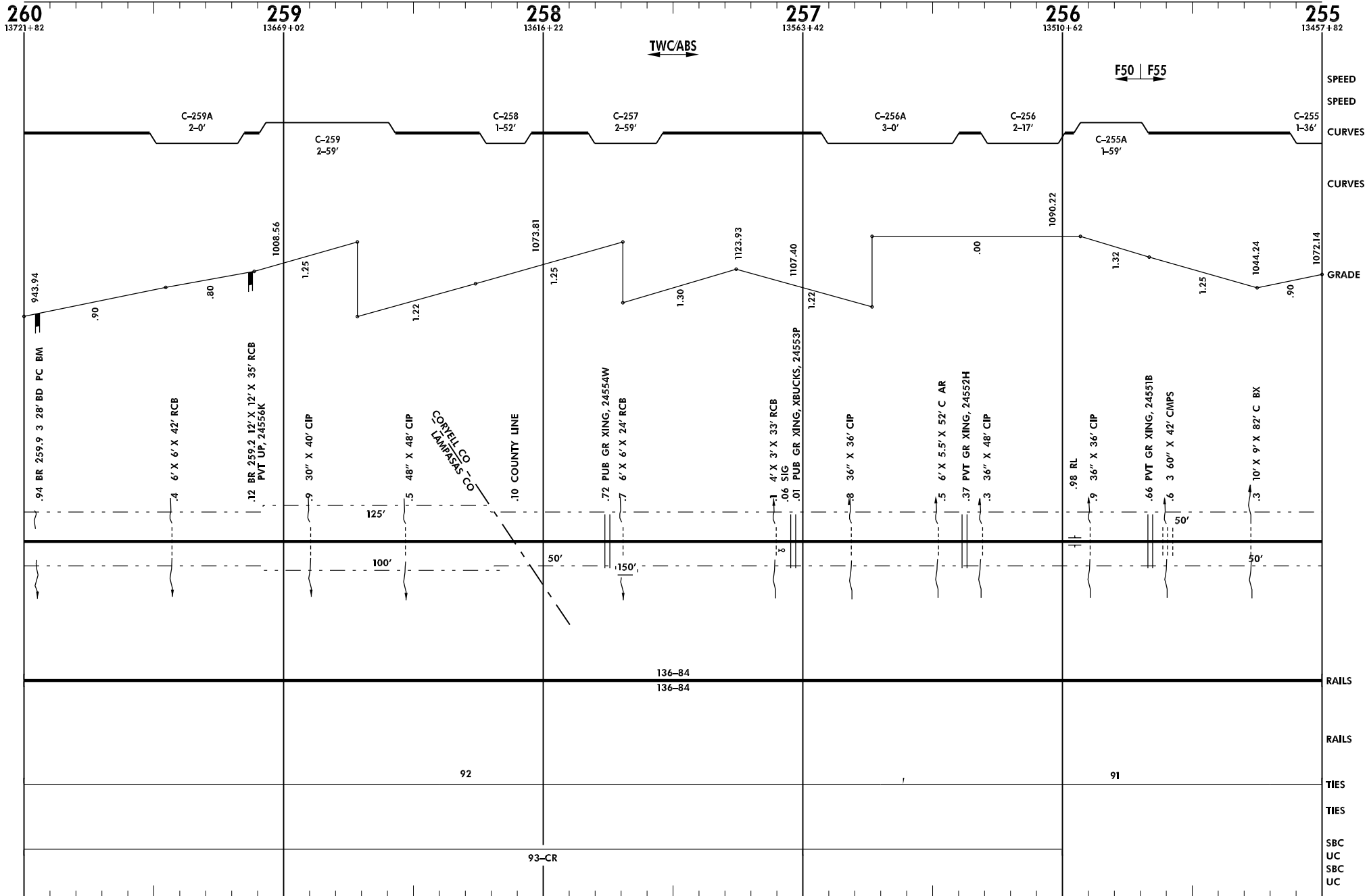

Burlington Northern and Santa Fe Railway Company

LAM040.DGN

Revised: 11/20/1998

Lampasas Subdivision

← Tecific, TX

Line Segment 7508

Temple, TX →

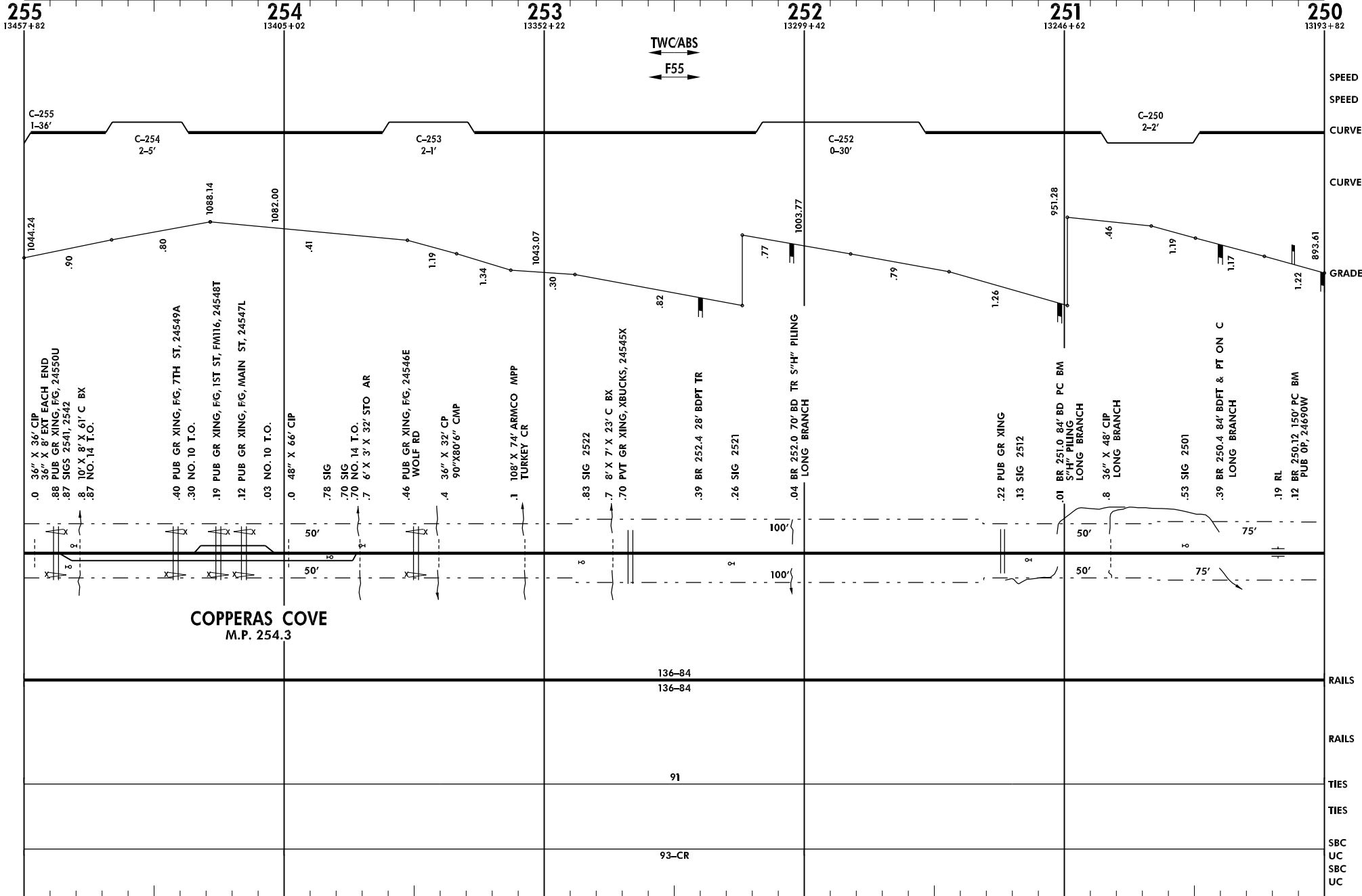

← Tecific, TX

Line Segment 7508

Temple, TX →

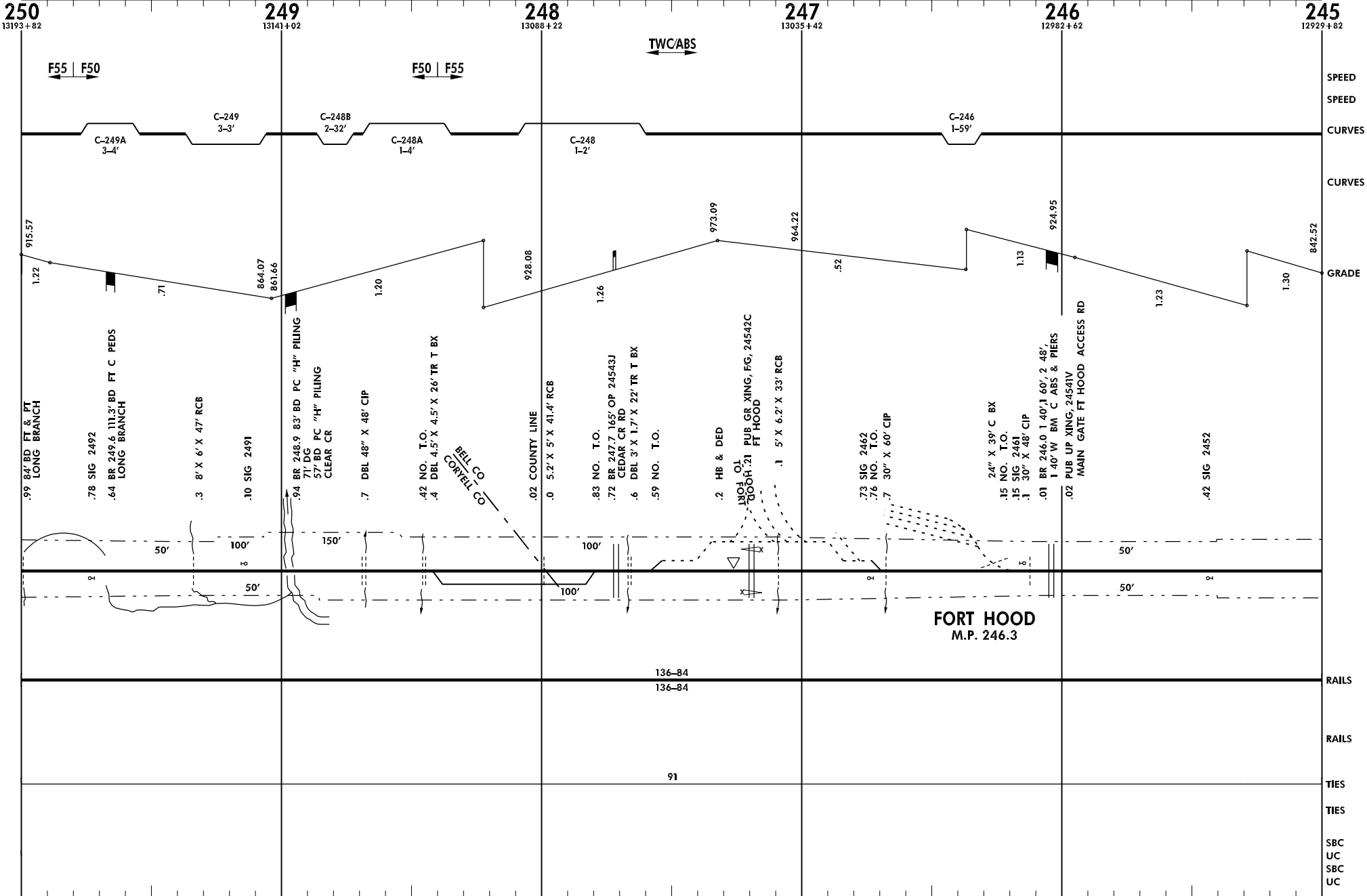

← Temple, TX

Line Segment 7508

Tecific, TX →

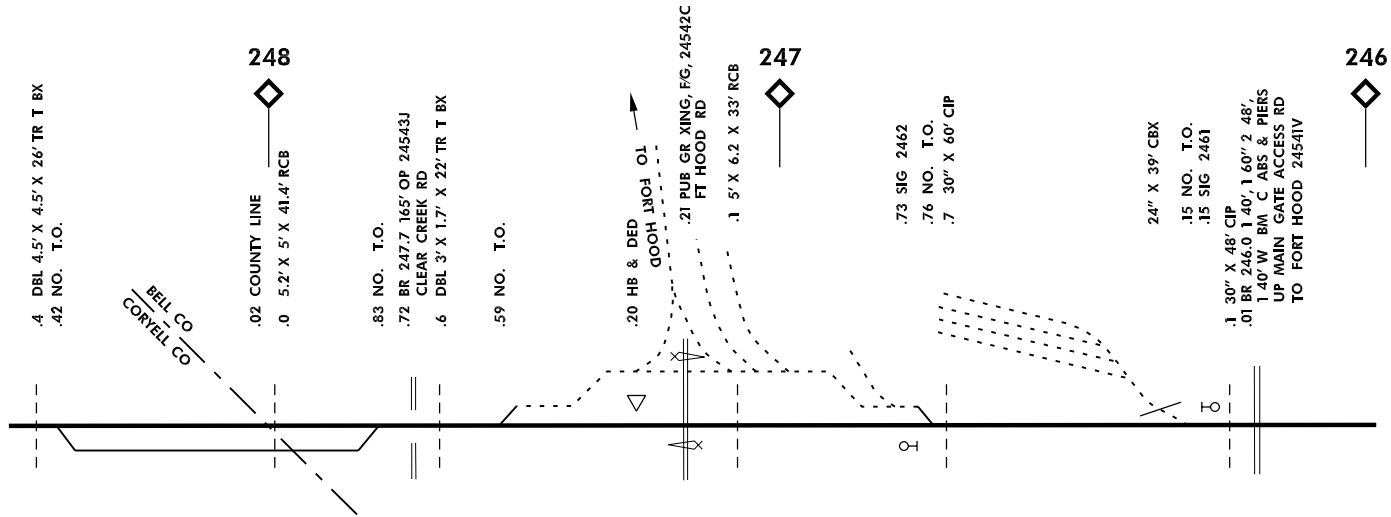

Fort Hood, TX
 MP 246.3
 TRACK SCHEMATIC
 NOT TO SCALE

← Tecific, TX

Line Segment 7508

Temple, TX →

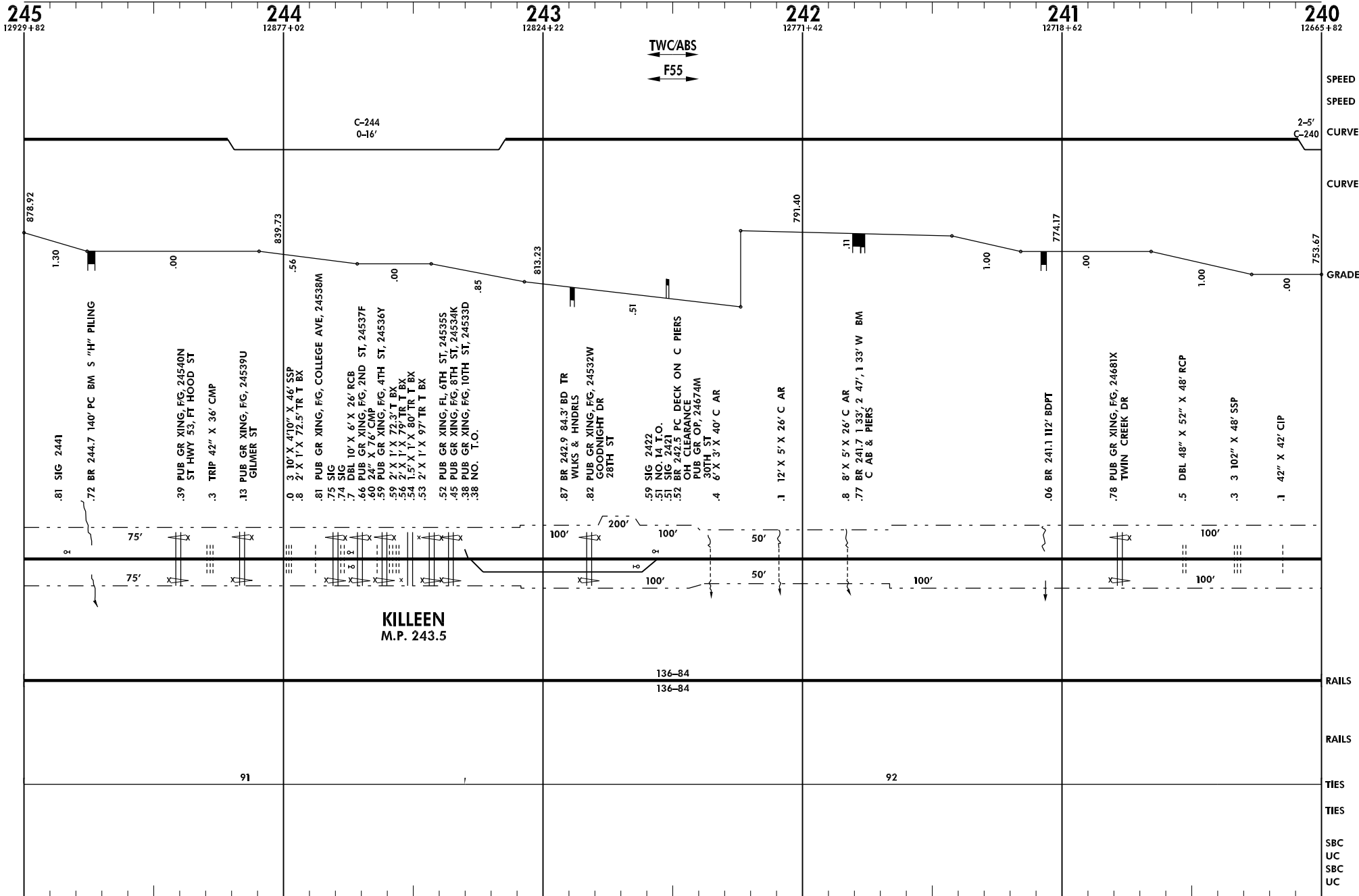

← Tecific, TX

Line Segment 7508

Temple, TX →

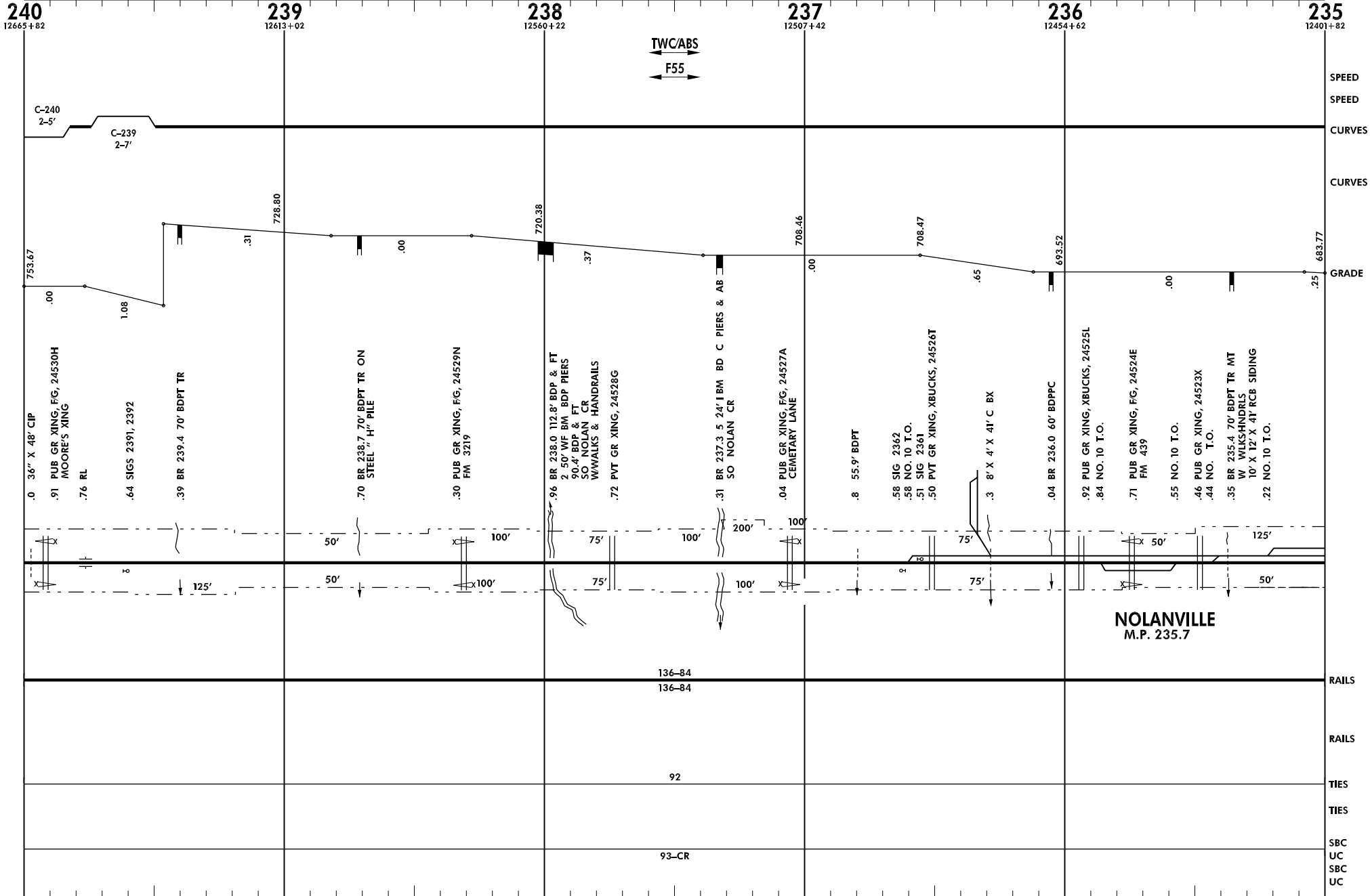

Burlington Northern and Santa Fe Railway Company

LAM044.DGN

Revised: 11/20/1998

Lampasas Subdivision

← Tecific, TX

Line Segment 7508

Temple, TX →

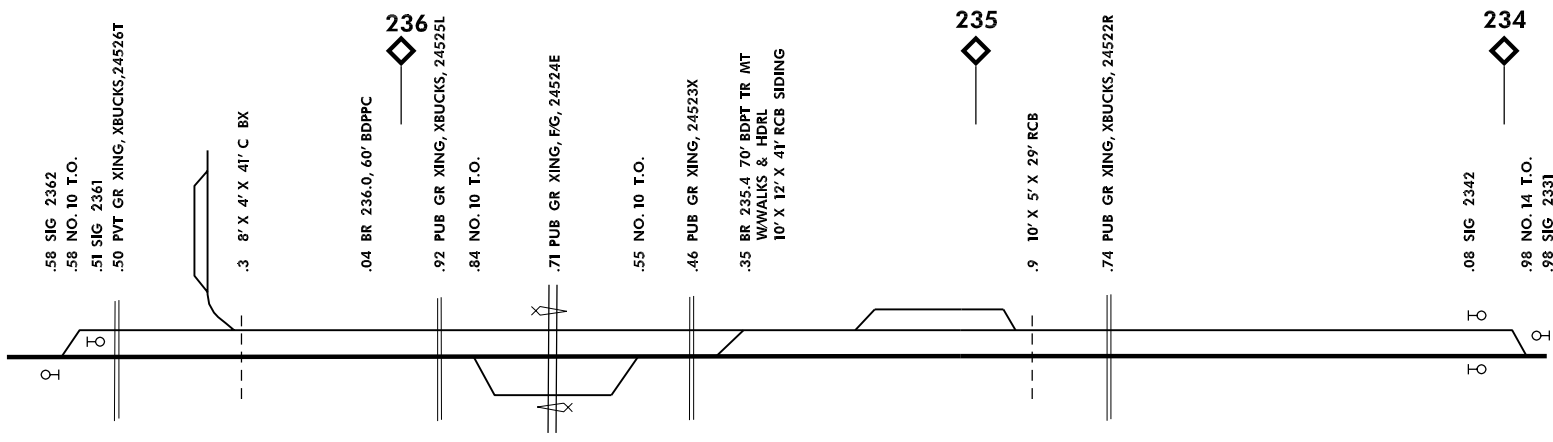

Nolanville, TX
 MP 235.7
 TRACK SCHEMATIC
 NOT TO SCALE

← Tecific, TX

Line Segment 7508

Temple, TX →

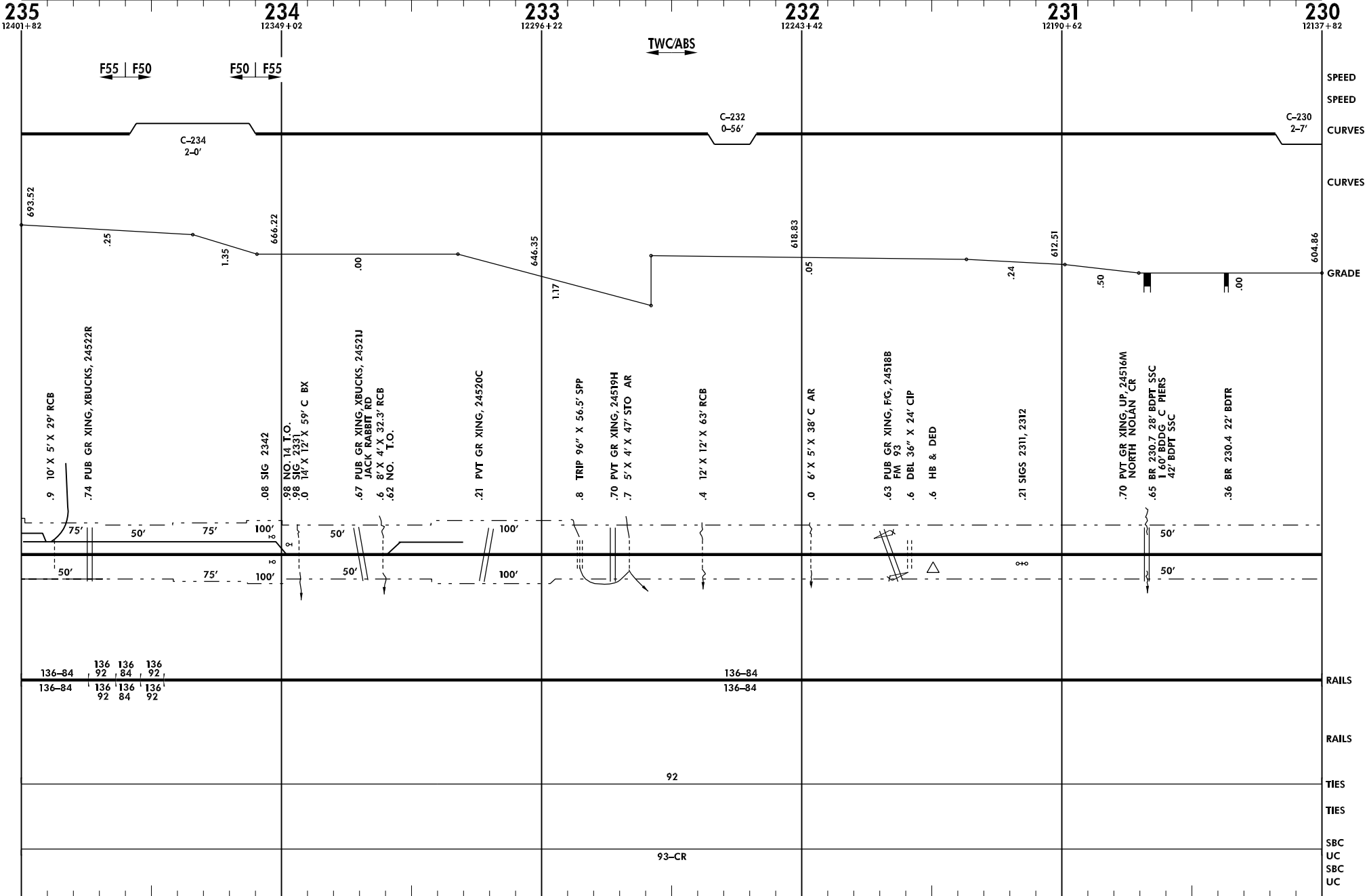

← Tecific, TX

Line Segment 7508

Temple, TX →

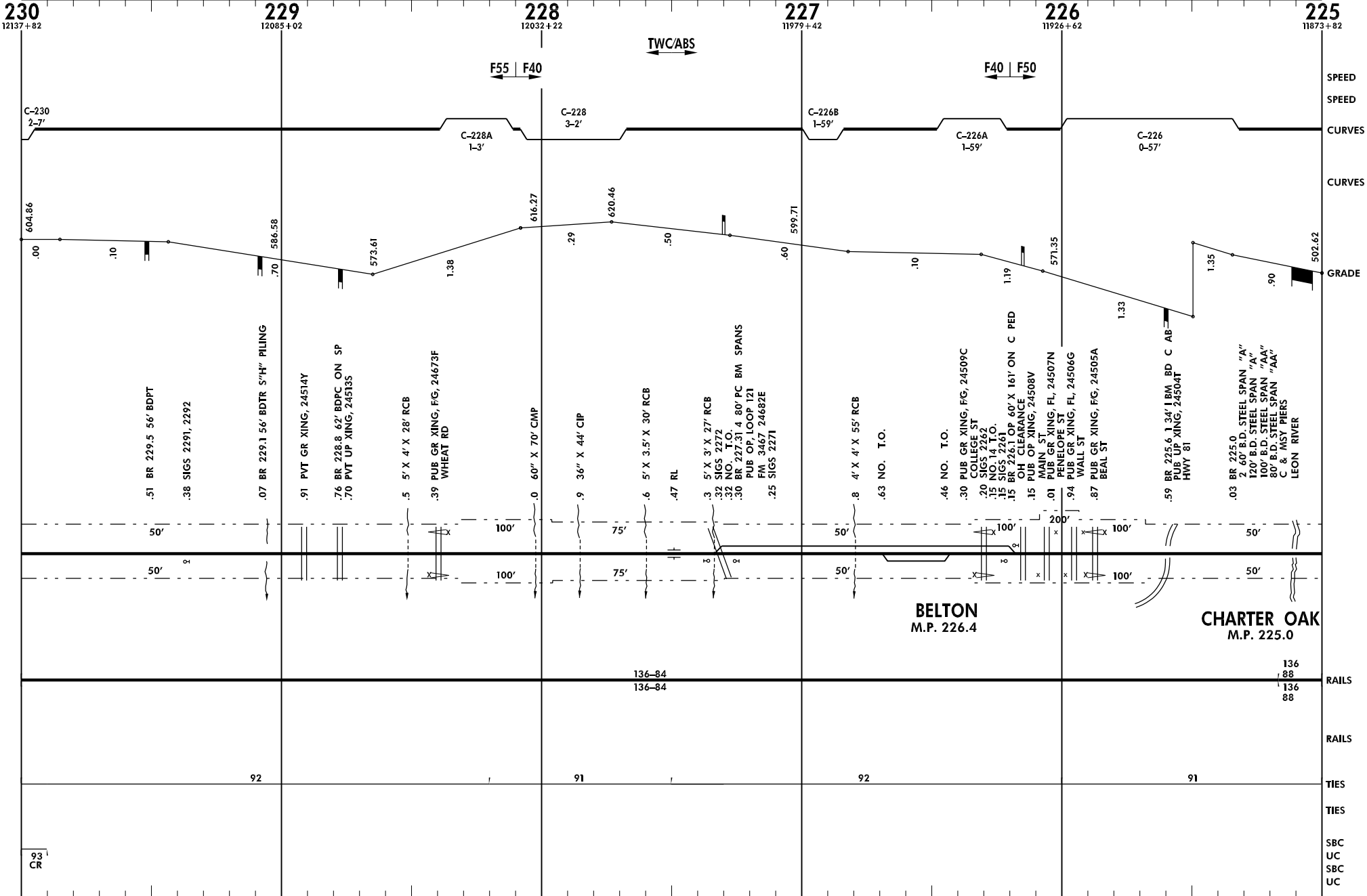

← Tecific, TX

Line Segment 7508

Temple, TX →

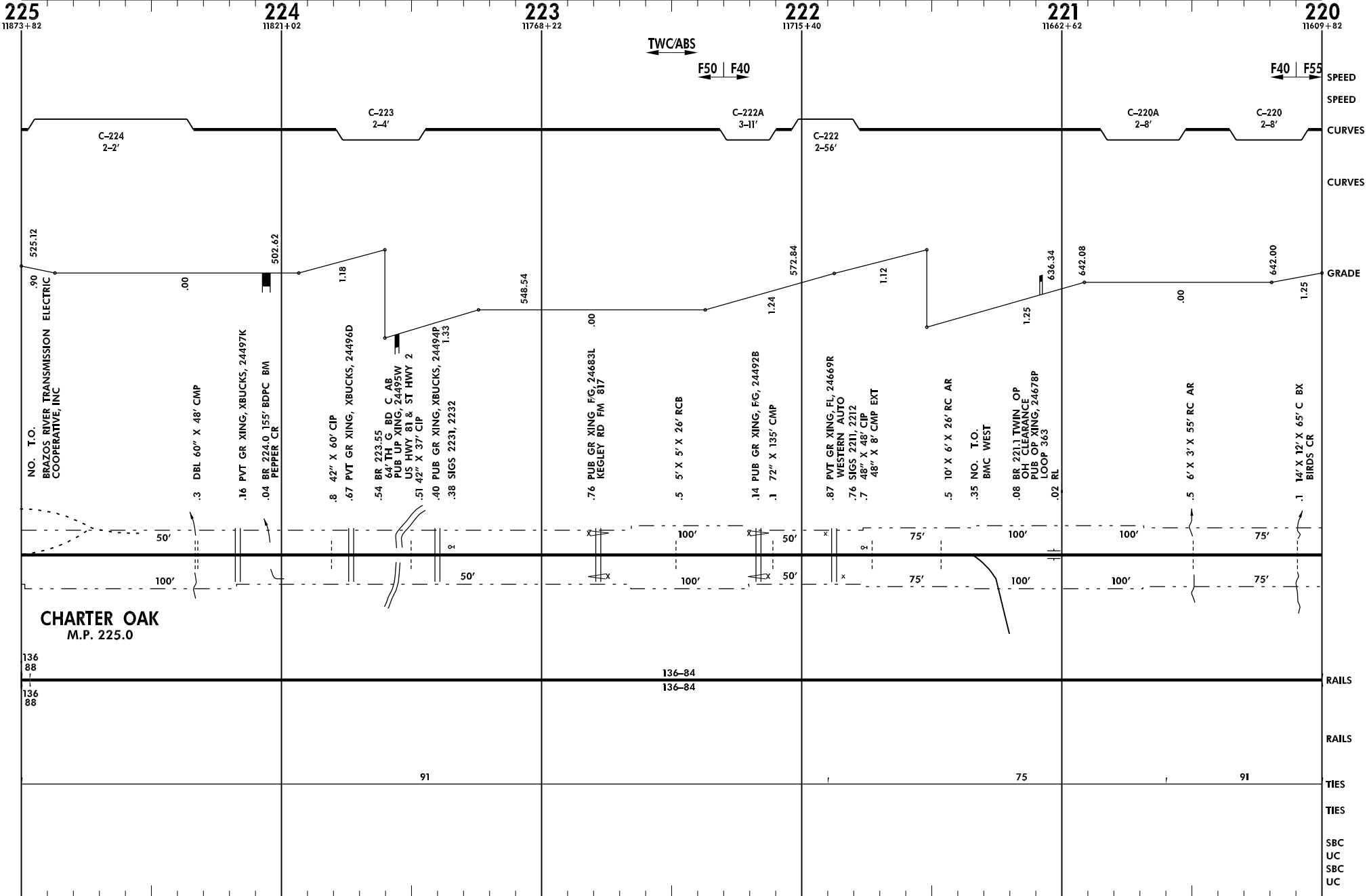

← Tecific, TX

Line Segment 7508

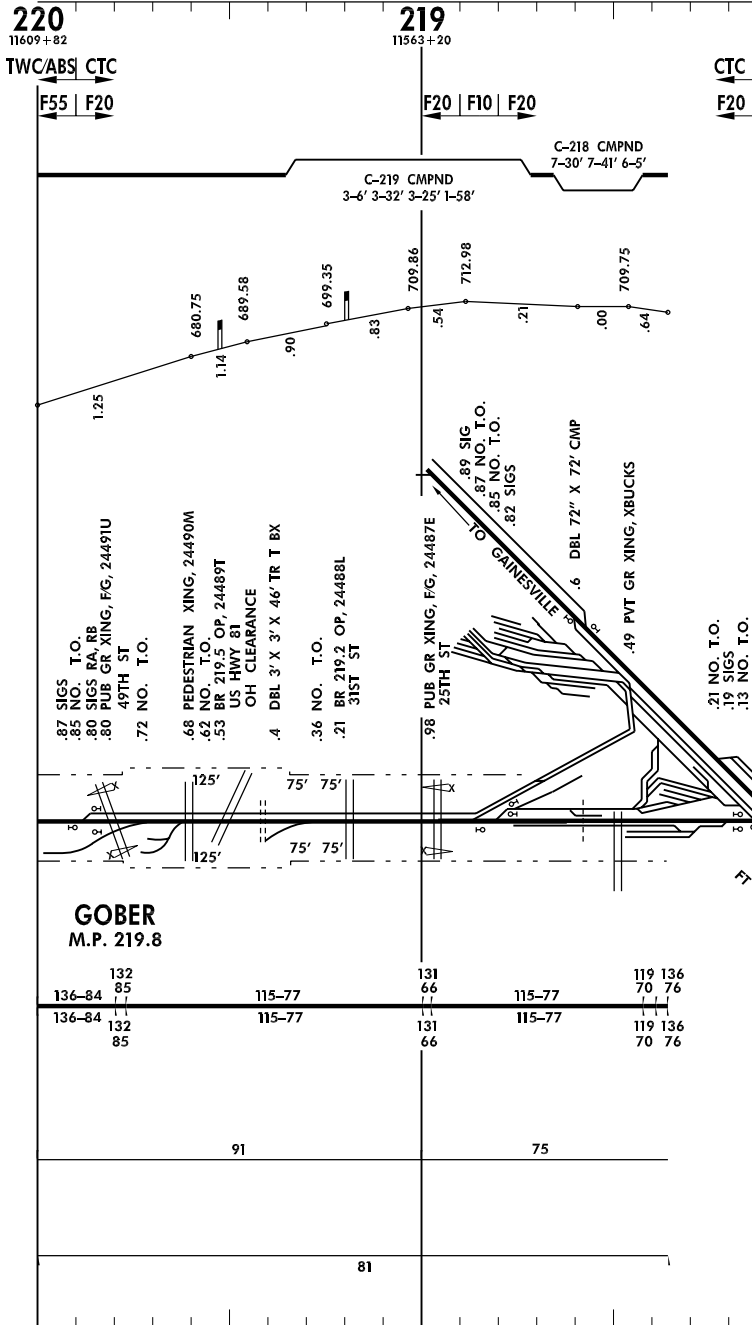

SPEED
SPEED
CURVES
CURVES
GRADE
RAILS
RAILS
TIES
TIES
SBC
UC
SBC
UC

← Galveston, TX

Line Segment 7508

Tecific, TX →

Temple, TX
MP 218.2
TRACK SCHEMATIC
(NOT TO SCALE)

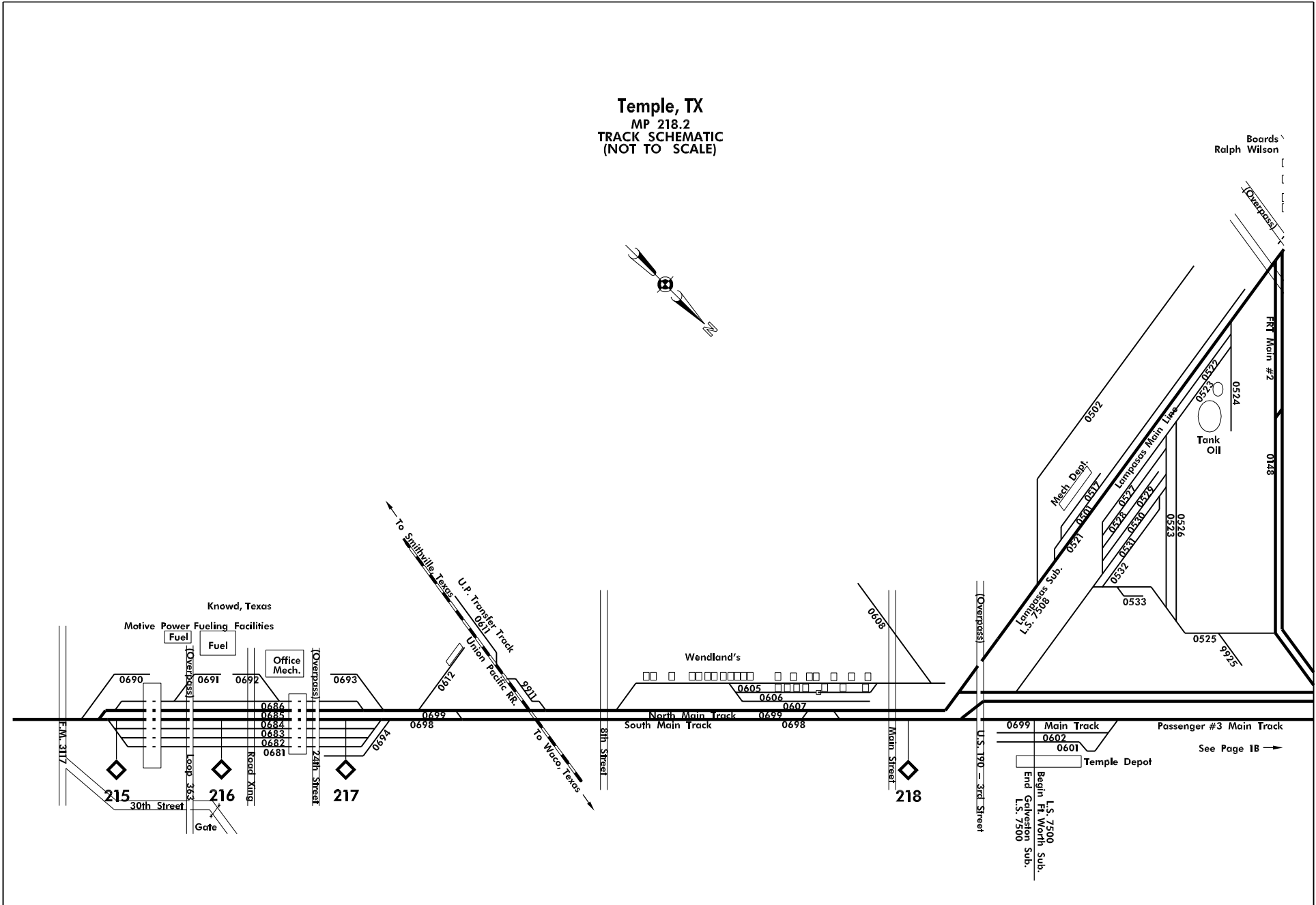
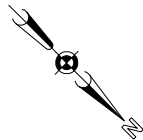

See Page 18 →

