

Condensed Information for the Busy Reader

BAGGAGE—Carried on all trains.

COURTESY—The management would appreciate any complaint for lack of courtesy or inattention on part of any employee. Should any dispute occur regarding tickets or fare pay the conductor, take a receipt, and refer same to the General Manager.

COMMUTATION TICKETS—Between all stations, can be purchased from agents, at San Francisco, Vallejo, Napa, St. Helena and Calistoga.

PARTY Tickets—Parties of 15 to 59 inclusive $1\frac{1}{3}$ the single trip fare for the round trip. 60 or over 1 fare for the round trip.

EXPRESS—We carry Well's Fargo Co's.

FREIGHT—Express service at freight rates. Over night deliveries between S. F. and Valley Points except Sundays and holidays.

"NAPA VALLEY"—The following trains connect with steamer "Napa Valley" South bound trains No. 3, 7, and 17. North bound Trains No. 8, 16, 22.

SPECIAL CARS—For Picnics, Clubs, Societies, Funerals, Etc. can be secured upon application to local agents.

TICKET ORDERS—Issued.

TRAINS CONNECT—With and tickets sold to the following resorts.

NAPA—Sequoia resort stage line. Napa Soda Springs Auto stage. Solid Comfort Resort. Monticello stage lines.

ST. HELENA—Aetna, Auto stage lines. St. Gothard Inn. St. Helena Sanitarium.

CALISTOGA—Wm. Spiers and White Transportation Co. stage lines to Lake county resorts.

Freight and Passenger Rates Upon Application

Napa Valley Route

San Francisco, Napa and Calistoga Ry. (ELECTRIC)

In Connection With

Monticello Steamship Co.

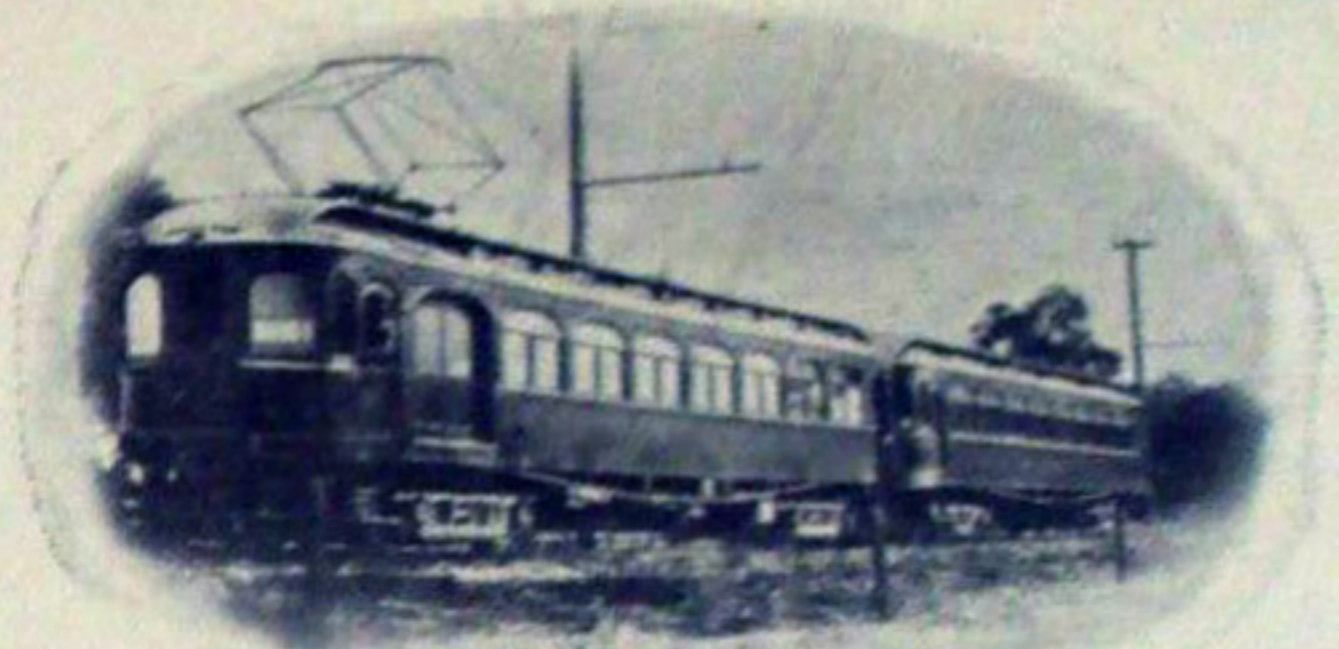

Time Table Effective Oct. 22, 1916

Subject to Change Without Notice



OFFICES

SAN FRANCISCO

Monticello S. S. Co., North End Ferry Building,

Clay Street Wharf. Telephone Sutter 371

Peck Judah, 687 Market St. Phone Kearny 2751

VALLEJO..... Telephone Vallejo 14

NAPA..... Telephone 19

ST. HELENA Telephone Main 481

CALISTOGA..... Telephone 163

C. E. BROWN

GENERAL MANAGER

NAPA, CAL.

"NAPA VALLEY ROUTE" TIME TABLE

SOUTH BOUND—READ DOWN (Towards San Francisco)

STATIONS	1 Daily	3 Daily	5 Daily	7 Daily	9 Daily	13 Daily	15 Daily ex Sun	17 Daily	19 Daily ex Sun	21 Daily	23 Daily	25 Daily	27 Daily
CALISTOGA		5 55	7 40	10 25		1 15		3 40		6 05			
Salmina		6 01	7 46	10 31		1 22		3 47		6 11			
Bell		6 02	7 47	10 32		1 23		3 48		6 12			
Barro		6 07	7 53	10 38		1 29		3 54		6 18			
Krug		6 08	7 54	10 39		1 31		3 56		6 20			
ST. HELENA		6 14	8 01	10 47		1 38		4 03		6 26			
Rutherford		6 21	8 09	10 56		1 46		4 14		6 34			
Oakville		6 25	8 13	11 01		1 50		4 19		6 39			
Yountville		6 31	8 20	11 08		1 56		4 25		6 46			
Veterans' Home		6 32	8 21	11 09		1 57		4 26		6 47			
Trubody		6 35	8 27	11 15		2 03		4 32		6 53			
Oak Knoll		6 37	8 29	11 17		2 05		4 34		6 55			
Salvador			8 33	11 21		2 09		4 38		6 59			
Union		6 41	8 36	11 24		2 12		4 41		7 02			
Napa Limits	6 30	6 45	8 40	11 28	1 22	2 16		4 45	5 48	7 07	6 57		11 07
NAPA STATION	6 42	6 57	8 55	11 42	1 34	2 30	4 04	5 00	6 02	7 20	7 10	9 20	11 20
State Hospital	6 47	7 00	9 00	11 47	1 39	2 34	4 09	5 05		7 25		9 25	
Soscol	6 52		9 05	11 52	1 44	2 39	4 14	5 11		7 30		9 30	
Napa Junction	7 02	7 12	9 15	12 03	1 54	2 48	4 24	5 23		7 40		9 40	
Collins	7 06		9 19	12 06	1 57	2 52	4 28	5 27		7 43		9 44	
Flosden	7 10		9 22	12 09	2 00	2 56	4 31	5 31		7 46		9 47	
VALLEJO	7 25	7 28	9 35	12 22	2 14	3 10	4 44	5 45		8 00		10 00	
SAN FRANCISCO	9 05	9 05	11 30	2 05		5 00		7 40		10 15			

NOTE—"Limited Trains" No. 3 and 16 Connect with Steamer Napa Valley and stops at all stations between Calistoga and St. Helena; also Crane, Zinfandel, Rutherford, Oakville, Yountville, Veterans' Home, Trubody, Oak Knoll, Union, Napa, State Hospital, Napa Junction. No. 16 Daily stops at all stations Napa to Calistoga and on Sunday only Stops at all stations Vallejo to Calistoga.

NORTH BOUND—READ DOWN (Towards Calistoga)

STATIONS	2 Daily	4 Daily	6 Daily	8 Daily	10 Daily	12 Daily	14 Daily ex Sun	16 Daily	18 Daily	20 Daily	22 Daily
SAN FRANCISCO			7 00	9 45							
VALLEJO		7 29	9 03	11 34	12 32	12 30		3 20		6 00	8 30
Flosden		7 42	9 16	11 46	12 45	12 34	4 54	5 12	6 04	8 05	10 15
Collins		7 46	9 19	11 49	12 48	12 47	5 06		6 17	8 18	10 28
Napa Junction		7 50	9 23	11 52	12 51	12 52	5 09		6 21	8 21	10 31
Soscol		8 00	9 32	12 04	1 01	1 56	5 13	5 30	6 25	8 25	10 35
State Hospital		8 05	9 36	12 09	1 06	1 50	5 24		6 33	8 34	10 45
NAPA STATION	6 18	8 10	9 41	12 15	1 10	1 55	5 29	5 43	6 40	8 39	10 50
Napa Limits	6 30	8 22	9 53	12 27	1 22	1 57	5 34	5 48	6 45	8 44	10 55
Union		8 26	9 57	12 31			5 48		6 57	8 56	11 07
Salvador		8 28	9 59	12 33						9 00	
Oak Knoll		8 32	10 02	12 36						9 02	
Trubody		8 34	10 04	12 38						9 06	
Veterans' Home		8 38	10 10	12 44						9 08	
Yountville		8 39	10 11	12 45						9 14	
Oakville		8 45	10 17	12 51						9 15	
Rutherford		8 48	10 21	12 56						9 22	
ST. HELENA		8 55	10 30	1 05						9 26	
Krug		9 02	10 37	1 12						9 35	
Barro		9 04	10 38	1 13						9 41	
Bell		9 10	10 44	1 21						9 42	
Salmina		9 11	10 45	1 22						9 48	
CALISTOGA		9 18	10 52	1 30						9 49	

NOTE: Stage Line connections made at Napa St. Helena, and Calistoga for various Resorts
 THOUGHTFULNESS IS THE PRICE OF SAFETY