



—and Every Success to the "Broncos"
SOUTHERN PACIFIC LINES

DINNER SELECT

PLEASE ORDER BY NUMBER AND INDICATE ON MEAL CHECK EACH ITEM DESIRED. WAITERS ARE NOT PERMITTED TO TAKE VERBAL ORDERS

SELECTIONS

1—Boiled Sea Bass, Caper Sauce	90
2—Toke Point Oysters, a la Finelli	1.00
3—Calf's Sweetbreads, Saute, Hearts of Artichokes	1.20
4—Roast Young Tom Turkey, Dressing, Cranberry Sauce	1.35
5—Fillet Mignon, Stanley	1.50

EACH SELECTION INCLUDES CHOICE OF FOLLOWING:

SOUP

Chicken Okra, Southern
Consomme, Chiffonade

VEGETABLES

String Beans

Escalloped Corn

POTATOES

Persillade or Candied Sweets

THE SALAD BOWL

Tea Biscuits

Rolls

Bran Muffins

DESSERTS

Plum Pudding, Hard and Brandy Sauce

Hot Mince Pie

Ice Cream with Cake

or

The Cheese Crock, Melba Toast

Tea

Coffee

Decaffeinated Coffee

Cocoa

Milk

If you desire an additional helping, your waiter will be glad to serve it without charge.

Service by waiter outside of dining car 25c extra to each person served.

Guests will please call for check and compare amounts charged before paying.

CHILDREN—Parents may share their portions with children without extra charge. Half portions served at half price to children under 12 years of age.

NEW RECIPE BOOK—We have just issued a new 32 page recipe book containing some of the choice recipes that are served in our dining cars. The recipes were prepared by Paul Reiss, internationally famous supervising chef of Southern Pacific Company. If you would like one of these recipe books we will be glad to send you one.

Our stewards are keenly interested in maintaining the finest service, and will greatly appreciate your expressions as to features you enjoyed as well as your suggestions for improvement.

PRICES SHOWN SUBJECT TO SALES TAX IN STATES WHERE APPLICABLE

HARRY A. BUTLER, Manager
Dining Cars, Hotels, Restaurants and News Service
San Francisco, California

G. Locke N. Stubler W. Anahu G. Lasater W. Smith E. F. P. Doughe J. Perrin O. Hanners S. O'Connor C. Pavelko B. Pellegrini

H. Schmidt J. Billick J. Thom R. McCarthy F. Hagan J. Lacey B. De Benedictus L. Blaettler T. Gilbert B. Brown W. Bruce J. Barlow N. Falaschi

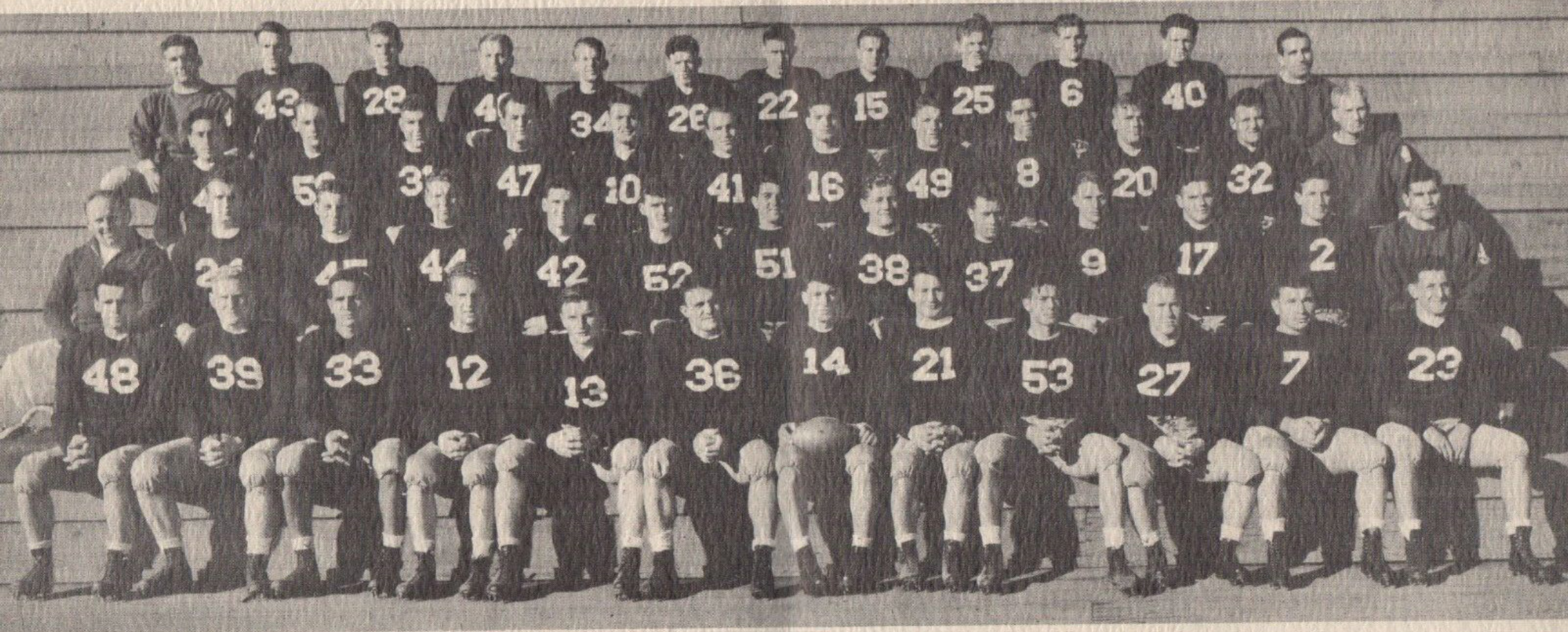

G. Hamilton A. Mazzina J. Ginney W. Toomey A. Wolff W. Sinclair L. Stringari P. Lumley J. Coffer J. Coughlan J. Schiechl "Buck" Shaw
 D. De Rosa W. Gunther J. Roche R. Clarke W. Hendricks J. Smith F. Cope L. Farasyn L. Cook S. Anderson B. Nichols Al. Ruffo

We hope you enjoy our service and that the memory of this "SUGAR BOWL" excursion will always be a pleasant one to you. The train personnel is:
 Frank Lathrop.....General Passenger Agent, Southern Pacific Company Jack Colthurst.....Passenger Agent, Southern Pacific Company
 George Payne, Pullman Conductor.....Pullman Company Patrick Galligan and John Thompson, Dining Car Stewards.....Southern Pacific Company