

OFFICIAL TIME TABLES

INDIANA INTERURBAN RAILWAYS

AND
C J ULLRICK
C. J. Ullrick
Connecting Lines
C J ULLRICK
C. J. Ullrick

INDEX TO ROADS

	Page
Chicago, Lake Shore & South Bend Ry.....	6-9
Chicago, South Bend & Northern Ind. Ry. Co..	3-4
Evansville Railways Co	10-11
Evansville & Southern Indiana Traction Co...	12
Indianapolis, Crawfordsville & Western Trac..	13
Indianapolis, Columbus & Southern Trac Co..	14
Indianapolis & Cincinnati Traction Co.....	15-16
Indianapolis & Louisville Traction Co.....	17
Indiana Union Traction Co.....	18-19
Indianapolis, New Castle & Toledo Elec. Ry. Co	30
Kokomo, Marion & Western Traction Co.....	20
Marion, Bluffton & Eastern Traction Co.....	22
Muncie & Portland Traction Co.....	23
Northern Indiana Railway	3-4
Southern Michigan Railway Co.....	25
The Ft. Wayne & Springfield Ry. Co.....	23
The Ft. Wayne & Northern Indiana Trac. Co..	26-29
The Ohio Electric Railway Co.....	32-33
Toledo & Chicago Interurban Ry. Co.....	34
Terre Haute, Indianapolis & Eastern Trac. Co.	35-41
The Winona Interurban Railway Co.....	42-43
The St. Joseph Valley Traction Co.....	31
Hotel Guide	44-48

THE ELECTRIC RAILWAYS PUB.CO.
INCORPORATED
LAFAYETTE, IND.

1912

MARCH

1912

LaFayette Stock Farm

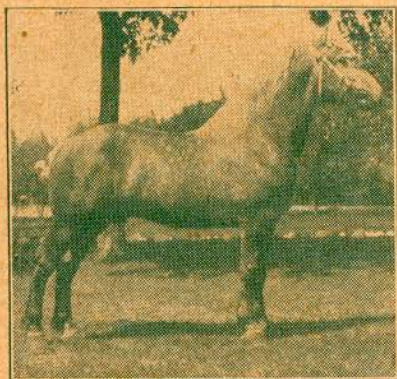

Largest Importers
in the World of
Percheron, Bel-
gian, Shire, Ger-
man Coach and
Hackney Stallions
and Mares.

We have over 200 head of stallions and mares and can show you the greatest lot of Draft Horses ever imported to America. Prize-winners in Europe and America. Our horses are in a class by themselves and our prices and terms most reasonable. Also breeders of pure blooded Hampshire swine. Young stock for sale.

J. CROUCH & SON, LAFAYETTE, INDIANA

Hotel Proprietors and Clerks

are warned against paying money to unauthorized parties claiming to represent The Electric Railways Publishing Company. Our representatives are furnished credentials, and will present same on demand.

To Advertisers

The official Time Table Folders of the Indiana Interurban Lines are issued the first of every month and distributed by all agents and through the folder boxes of the Central Railway and Hotel Distributing Company.

All communications regarding advertising rates should be addressed to

**The Electric Railways Publishing Co.,
LAFAYETTE, INDIANA**

Complete Time Tables

...of...

Indiana
Interurban Railways

Published Monthly

...ALSO...

Hotel Guide

For Immediate Reference

An Indispensable Book
for the Traveler



For Advertising Rates Address
The Electric Railways Publishing Co.
LAFAYETTE, IND.

Benton Harbor - St. Joe Railway and Light Co.

East				Eau Claire Division				West				North Paw Paw Lake Division				South																		
And every hour thereafter until												PM	AM	And every hour thereafter until												AM	PM							
10 00	10 12	10 20	10 28	6 00	6 12	6 20	6 28	7 55	7 43	7 35	7 28	11 55	11 43	11 35	11 28	10 30	10 41	10 46	10 50	6 30	6 41	6 46	6 50	8 20	8 09	8 04	8 00	8 20	8 09	8 04	8 00			
PM	AM	AM	AM	AM	AM	AM	AM	AM	AM	AM	AM	PM	PM	PM	PM	PM	PM	PM	PM	AM	AM	AM	AM	AM	AM	AM	AM	AM	AM	AM	AM			
				Lv.	Lv.	Lv.	Lv.	Lv.	Lv.	Lv.	Lv.	Lv.	Lv.	Lv.	Lv.	Lv.	Lv.	Lv.	Lv.	Lv.	Lv.	Lv.	Lv.	Lv.	Lv.	Lv.	Lv.	Lv.	Lv.	Lv.	Lv.			
				Benton Harbor	Fair Grounds	Town Line	King's Landing	Benton Harbor	Fair Grounds	Town Line	King's Landing	Sebago	Tabor	Englewood	Evans	Eau Claire	Benton Harbor	Euclid Avenue	Blue Creek	Millburg	Webbers	Mountain Road	Coloma	Pleasant View	Paw Paw Lake	Benton Harbor	Euclid Avenue	Blue Creek	Millburg	Webbers	Mountain Road	Coloma	Pleasant View	Paw Paw Lake

In effect June 26, 1911.



OF SOME USE

in every office and many uses in some offices—the Globe-Wernicke Card Index system. Furnished in Solid or “Elastic” Cabinets.

FOR SALE BY
The Burt-Haywood Co.,
 LaFayette, Ind.

CHICAGO, SOUTH BEND & NORTHERN INDIANA RAILWAY CO.

ST. JOSEPH—MICHIGAN CITY—SOUTH BEND—GOSHEN

ST. JOSEPH TO NILES AND SOUTH BEND

STATIONS	AM		AM		AM		PM		PM		PM	
	AM	PM	AM	PM	AM	PM	AM	PM	AM	PM	AM	PM
St. Joseph.....Lv.	6 30	7 30	8 30	9 30	10 30	12 30	1 30	3 30	4 30	6 30	7 30	9 30
Berrien Springs.....Ar.	7 05	8 05	9 05	10 05	11 05	1 05	2 05	4 05	5 05	7 05	8 05	10 05
Niles.....Ar.	6 00	7 25	8 25	9 25	10 25	11 25	1 25	2 25	4 25	5 25	7 25	8 25
S. Bend.....Ar.	6 28	7 55	8 55	9 55	10 55	11 55	1 55	2 55	4 55	5 55	7 55	8 55

MICHIGAN CITY TO SOUTH BEND

STATIONS	AM		AM		AM		PM		PM		PM	
	AM	PM	AM	PM	AM	PM	AM	PM	AM	PM	AM	PM
Michigan City.....Lv.	5 30	7 00	8 00	9 00	10 00	11 00	1 00	2 00	4 00	5 30	7 00	8 30
Waterford.....Ar.	5 47	7 18	8 18	9 18	10 18	11 18	1 18	2 18	4 18	5 48	7 18	8 48
Pine Lake.....Ar.	6 01	7 32	8 32	9 32	10 32	11 32	1 32	2 32	4 32	6 02	7 32	9 02
Laporte.....Ar.	6 10	7 42	8 42	9 42	10 42	11 42	1 42	2 42	4 42	6 12	7 42	9 12
Rolling Prairie.....Ar.	8 03	9 03	10 03	11 03	12 03	1 03	2 03	3 03	5 03	6 33	8 03	9 33
Hudson Lakes.....Ar.	8 12	9 12	10 12	11 12	12 12	1 12	2 12	3 12	5 12	6 42	8 12	9 42
New Carlisle.....Ar.	8 19	9 19	10 19	11 19	12 19	1 19	2 19	3 19	5 19	6 49	8 19	9 49
Lydick.....Ar.	8 32	9 32	10 32	11 32	12 32	1 32	2 32	3 32	5 32	7 02	8 32	10 02
South Bend.....Ar.	8 55	9 55	10 55	11 55	12 55	1 55	2 55	3 55	5 55	7 25	8 55	10 25

SOUTH BEND TO GOSHEN

STATIONS	AM		AM		AM		PM		PM		PM	
	AM	PM	AM	PM	AM	PM	AM	PM	AM	PM	AM	PM
South Bend.....Lv.	5 15	6 00	7 00	8 00	9 00	10 00	11 00	12 00	1 00	2 00	3 00	4 00
Mishawaka.....Ar.	5 30	6 20	7 20	8 20	9 20	10 20	11 20	12 20	1 20	2 20	3 20	4 20
Osceola.....Ar.	5 41	6 34	7 34	8 34	9 34	10 34	11 34	12 34	1 34	2 34	3 34	4 34
Elkhart.....Ar.	5 56	6 51	7 51	8 51	9 51	10 51	11 51	12 51	1 51	2 51	3 51	4 51
Goshen.....Ar.	6 25	7 25	8 25	9 25	10 25	11 25	12 25	1 25	2 25	3 25	4 25	5 25

WARSAW TO PERU, TO IND'PLIS, LAFAYETTE OR FT. WAYNE

STATIONS	AM	AM	PM	PM	PM	PM	PM	PM
Warsaw via W. I. Ry.....	7 45	9 35	11 35	1 30	3 35	5 45	7 35	10 00
Peru.....	9 10	11 10	1 10	3 10	5 10	7 20	9 00	11 35



A. N. CHAMBERLAIN'S IMMEDIATE RELIEF

ESTABLISHED 1850

The Best Tonic in the World

AT ALL DRUGGISTS AND BARS
220 North Main St., ELKHART, IND.

For a Morning Bracer.—Use only a few drops in a glass of whisky or beer.

Chicago, South Bend & Northern Indiana Ry. Co.

CHICAGO, SOUTH BEND & NORTHERN INDIANA RAILWAY CO.
GOSHEN-SOUTH BEND-MICHIGAN CITY-ST. JOSEPH

GOSHEN TO SOUTH BEND

STATIONS	AM		AM		AM		AM		AM		PM		PM		PM		PM		
	Ar	Lv	Ar	Lv	Ar	Lv	Ar	Lv	Ar	Lv	Ar	Lv	Ar	Lv	Ar	Lv	Ar	Lv	
Goshen	6:03	7:30	8:03	9:30	10:03	11:30	12:03	1:03	2:03	3:30	4:30	5:30	6:30	7:30	8:30	9:30	10:30	11:30	12:05
Elkhart	6:19	7:46	8:19	9:46	10:19	11:46	12:19	1:19	2:19	3:46	4:46	5:46	6:46	7:46	8:46	9:46	10:46	11:50	12:25
Osoola	6:35	8:02	8:35	10:02	10:35	12:02	12:35	1:35	2:35	3:52	4:52	5:52	6:52	7:52	8:52	9:52	10:52	11:55	12:30
Mishawaka	6:55	8:22	8:55	10:22	10:55	12:22	12:55	1:55	2:55	4:12	5:12	6:12	7:12	8:12	9:12	10:12	11:15	12:40	13:15
South Bend	Ar.	7:55	8:55	9:55	10:55	11:55	12:55	1:55	2:55	4:12	5:12	6:12	7:12	8:12	9:12	10:12	11:15	12:40	13:15

SOUTH BEND TO MICHIGAN CITY

STATIONS	AM		AM		AM		AM		AM		PM		PM		PM		PM		
	Ar	Lv	Ar	Lv	Ar	Lv	Ar	Lv	Ar	Lv	Ar	Lv	Ar	Lv	Ar	Lv	Ar	Lv	
South Bend	6:00	7:30	8:00	9:30	10:00	11:30	12:00	1:00	2:00	3:00	4:00	5:00	6:00	7:00	8:00	9:00	10:00	11:00	12:00
Lydick	6:19	7:49	8:19	9:49	10:19	11:49	12:19	1:19	2:19	3:19	4:19	5:19	6:19	7:19	8:19	9:19	10:19	11:19	12:19
New Carlisle	6:34	8:04	8:34	10:04	10:34	12:04	12:34	1:34	2:34	3:34	4:34	5:34	6:34	7:34	8:34	9:34	10:34	11:34	12:34
Hudson Lake	6:40	8:10	8:40	10:10	10:40	12:10	12:40	1:40	2:40	3:40	4:40	5:40	6:40	7:40	8:40	9:40	10:40	11:40	12:40
Rolling Prairie	6:57	8:27	8:57	10:27	10:57	12:27	12:57	1:57	2:57	3:57	4:57	5:57	6:57	7:57	8:57	9:57	10:57	11:57	12:57
Laporte	6:16	7:46	8:16	9:46	10:16	11:46	12:16	1:16	2:16	3:16	4:16	5:16	6:16	7:16	8:16	9:16	10:16	11:16	12:16
Pine Lake	6:24	7:54	8:24	9:54	10:24	11:54	12:24	1:24	2:24	3:24	4:24	5:24	6:24	7:24	8:24	9:24	10:24	11:24	12:24
Waterford	6:36	8:06	8:36	10:06	10:36	12:06	12:36	1:36	2:36	3:36	4:36	5:36	6:36	7:36	8:36	9:36	10:36	11:36	12:36
Michigan City	Ar.	6:55	7:55	8:55	9:55	10:55	11:55	12:55	1:55	2:55	3:55	4:55	5:55	6:55	7:55	8:55	9:55	10:55	11:55

SOUTH BEND AND NILES TO ST. JOSEPH

STATIONS	AM		AM		AM		AM		AM		PM		PM		PM		PM		
	Ar	Lv	Ar	Lv	Ar	Lv	Ar	Lv	Ar	Lv	Ar	Lv	Ar	Lv	Ar	Lv	Ar	Lv	
S. Bend	5:30	6:00	7:00	8:00	9:00	10:00	11:00	12:00	2:00	3:00	4:00	5:00	6:00	7:00	8:00	9:00	10:00	11:00	12:00
Niles	5:55	6:25	7:25	8:25	9:25	10:25	11:25	12:25	2:25	3:25	4:25	5:25	6:25	7:25	8:25	9:25	10:25	11:25	12:25
Berrien Springs	6:45	7:15	8:15	9:15	10:15	11:15	12:15	1:15	2:15	3:15	4:15	5:15	6:15	7:15	8:15	9:15	10:15	11:15	12:15
St. Joseph	Ar	7:20	8:20	9:20	10:20	11:20	12:20	1:20	2:20	3:20	4:20	5:20	6:20	7:20	8:20	9:20	10:20	11:20	12:20

ELKHART-BRISTOL DIVISION

STATIONS	AM		AM		AM		AM		AM		PM		PM		PM		PM		
	Ar	Lv	Ar	Lv	Ar	Lv	Ar	Lv	Ar	Lv	Ar	Lv	Ar	Lv	Ar	Lv	Ar	Lv	
WEST BOUND	3:30 PM	4:00 PM	5:00 PM	6:00 PM	7:00 PM	8:00 PM	9:00 PM	10:00 PM	11:00 PM	12:00 PM	1:00 PM	2:00 PM	3:00 PM	4:00 PM	5:00 PM	6:00 PM	7:00 PM	8:00 PM	9:00 PM
Ar. Bristol	3:30 PM	4:00 PM	5:00 PM	6:00 PM	7:00 PM	8:00 PM	9:00 PM	10:00 PM	11:00 PM	12:00 PM	1:00 PM	2:00 PM	3:00 PM	4:00 PM	5:00 PM	6:00 PM	7:00 PM	8:00 PM	9:00 PM
WEST BOUND	7:30 AM	8:00 AM	9:00 AM	10:00 AM	11:00 AM	12:00 AM	1:00 AM	2:00 AM	3:00 AM	4:00 AM	5:00 AM	6:00 AM	7:00 AM	8:00 AM	9:00 AM	10:00 AM	11:00 AM	12:00 AM	1:00 AM
Ar. Elkhart	7:30 AM	8:00 AM	9:00 AM	10:00 AM	11:00 AM	12:00 AM	1:00 AM	2:00 AM	3:00 AM	4:00 AM	5:00 AM	6:00 AM	7:00 AM	8:00 AM	9:00 AM	10:00 AM	11:00 AM	12:00 AM	1:00 AM
WEST BOUND	3:25 PM	4:00 PM	5:00 PM	6:00 PM	7:00 PM	8:00 PM	9:00 PM	10:00 PM	11:00 PM	12:00 PM	1:00 PM	2:00 PM	3:00 PM	4:00 PM	5:00 PM	6:00 PM	7:00 PM	8:00 PM	9:00 PM
Ar. Bristol	3:25 PM	4:00 PM	5:00 PM	6:00 PM	7:00 PM	8:00 PM	9:00 PM	10:00 PM	11:00 PM	12:00 PM	1:00 PM	2:00 PM	3:00 PM	4:00 PM	5:00 PM	6:00 PM	7:00 PM	8:00 PM	9:00 PM

Muessel
Silver Edge
BEER

No other Beer as good.
Mail orders promptly shipped.
The Muessel Brewing Co., South Bend, Ind.

CARL BURKET Restaurant and Lunch Room

Open Day and Night. Special attention to
Commercial Men,

Next to Interurban Station.

MISHAWAKA, IND.



BE THE ARCHITECT

of your own office One needs
only a Globe-Wernicke cata-
log for plans and specifications.
Copy free. Supplied by

BURT-HAYWOOD CO.,
LAFAYETTE, IND.

Indiana & Michigan Electric Co.

HEAT—LIGHT—POWER

MAIN OFFICE:
220-222 W. COLFAX AVE.

South Bend, Ind.

THE SOUTH SHORE LINES—Chicago, Lake Shore & South Bend Railway.

TIME OF WEEK DAY TRAINS—WEST BOUND TRAINS SOUTH BEND TO CHICAGO

Miles	STATIONS	2 AM	4 AM	6 AM	8 AM	10 AM	12 AM	14 AM	16 AM	18 AM	20 AM	22 AM	24 PM	26 PM	28 PM	30 PM	32 PM	34 PM	36 PM	38 PM	40 PM	42 PM	44 PM	46 PM	48 PM	50 PM	
0	South Bend.....Lv																										
7	Lydick.....			5 30		7 30		8 20	9 40		11 00		1 00				2 05		3 15		4 55			6 00	7 45	9 00	11 00
14	New Carlisle.....			5 48		7 55		8 41	10 05		11 32		1 26				2 35		3 45		5 20			6 29	8 10	9 27	11 25
15	Hudson Lake.....			5 59		7 57		8 55	10 07		11 35		1 27				2 38		3 47		5 23			6 32	8 12	9 30	11 28
16	Lake Park.....			6 04		7 58		8 57	10 09		11 37		1 28				2 40		3 49		5 25			6 35	8 13	9 31	11 30
34	Michigan City.....			6 05		8 28		9 39	10 44		12 16		2 00				3 23		4 32		5 53			7 18	8 43	10 03	12 10
43	Tremont.....			6 20		8 59		9 55			12 30						3 38		4 52					7 35		10 17	
45	Mineral Springs.....			6 25		9 05		10 00			12 35						3 43		5 04					7 40		10 22	
49	Dune Park.....			6 33		9 13		10 08			12 43						3 51		5 14					7 48		10 29	
55	Miller.....			6 42		9 24		10 18	11 10		12 54		2 28				4 02		5 14					7 58		10 38	
59	Gary.....			6 56		9 38		10 32	11 20		1 07		2 37				4 15		5 27					8 10		10 50	
66	Calumet.....			7 11		9 56		10 50	11 38		1 25		2 58				4 32		5 44					8 28		11 08	
67	East Chicago.....			7 27		10 09		11 03	12 02		1 31		3 04				4 39		5 51					8 35		11 16	
69	Hammond.....			7 34		10 15		11 09	12 08		1 38		3 11				4 46		5 58					8 42		11 24	
70	Burnham.....			7 47		10 28		11 22	12 16		1 44		3 17				4 51		6 03					8 49		11 27	
71	Hegewisch.....			7 58		10 39		11 33	12 21		1 55		3 28				5 02		6 14					9 01		11 30	
75	Kennington.....			8 07		10 48		11 42	12 31		2 08		3 41				5 15		6 27					9 08		11 43	
76	Pullman.....Ar.			8 27		11 08		12 00	12 33		1 23		3 56				5 30		6 42					9 08		11 46	

PASSENGERS FOR CHICAGO WILL CHANGE TO ILLINOIS CENTRAL SUBURBAN TRAINS AT PULLMAN

Miles	STATIONS	2 AM	4 AM	6 AM	8 AM	10 AM	12 AM	14 AM	16 AM	18 AM	20 AM	22 AM	24 PM	26 PM	28 PM	30 PM	32 PM	34 PM	36 PM	38 PM	40 PM	42 PM	44 PM	46 PM	48 PM	50 PM	
76	Pullman I.C.R.R.....Lv			6 47	7 08	7 51	8 42	9 51	10 41	11 20	12 07	12 40	1 32	2 04	2 48	3 24	4 06	4 44	5 18	5 57	6 28	7 17	7 48	8 19	9 13	10 13	11 57
80	Gd. Crossing I.C.R.R.....			6 59	7 21	8 05	8 55	10 05	10 55	11 34	12 18	12 55	1 45	2 15	2 56	3 35	4 16	4 56	5 34	6 11	6 40	7 30	7 38	8 26	9 26	10 26	12 11
82	Woodlawn I.C.R.R.....			7 08	7 29	8 13	9 03	10 13	10 53	11 45	12 24	1 08	1 53	2 23	3 03	3 43	4 23	5 03	5 43	6 18	6 47	7 38	7 38	8 36	9 36	10 36	12 20
88	Hyde Park I.C.R.R.....			7 18	7 38	8 18	9 08	10 18	10 58	11 48	12 28	1 08	1 58	2 28	3 08	3 48	4 28	5 08	5 48	6 23	6 53	7 43	7 43	8 41	9 41	10 41	12 26
89	VanBuren St. I.C.R.R.....			7 23	7 44	8 28	9 18	10 28	11 18	12 08	12 38	1 18	2 08	2 38	3 18	3 58	4 38	5 18	5 58	6 33	7 03	7 53	7 53	8 58	9 58	10 58	12 43
90	Randolph St., I.C.R.R.....			7 25	7 46	8 30	9 20	10 30	11 20	12 10	12 40	1 20	2 10	2 40	3 20	4 00	4 40	5 20	6 00	6 35	7 05	7 55	7 55	9 00	10 00	11 00	12 45

*Baggage and Express. †Chicago Special. ‡Limited. Special and Limited Trains stop only where time is shown.

CITY OF CHICAGO

See Index on Front Cover

THE SOUTH SHORE LINES—Chicago, Lake Shore & South Bend Railway.

TIME OF WEEK DAY TRAINS—EAST BOUND TRAINS CHICAGO TO SOUTH BEND

Miles	STATIONS	AM	AM	AM	5AM	5AM	4AM	6AM	6AM	4AM	6AM	2AM	6PM	6PM	4PM	6PM	7PM	7PM	4PM	6PM	5PM	3PM	5PM	4PM	
0	Randolph St. ICRR, Lv.				5 40	6 35	7 20	8 08	8 40	9 20	10 00	10 40	11 20	12 01	12 40	1 20	2 00	2 30	3 20	4 00	4 30	5 00	5 45	6 20	7 00
1	Van Buren St. ICRR				5 42	6 37	7 22	8 02	8 42	9 22	10 02	10 42	11 22	12 03	12 42	1 22	2 02	2 32	3 22	4 02	4 32	5 02	5 47	6 22	7 02
7	Hyde Park I. C. R. R.				6 00	6 55	7 32	8 12	8 52	9 32	10 12	10 52	11 32	12 13	12 52	1 32	2 12	2 42	3 32	4 12	4 42	5 12	5 57	6 32	7 12
8	Woodlawn I. C. R. R.				6 07	7 00	7 37	8 17	8 57	9 37	10 17	10 57	11 37	12 18	12 57	1 37	2 17	2 47	3 37	4 17	4 47	5 17	6 02	6 37	7 17
10	Cd. Crossing I. C. R. R.				6 15	7 09	7 45	8 25	9 05	9 45	10 25	11 05	11 45	12 26	1 05	1 45	2 25	3 05	3 45	4 25	4 55	5 25	6 10	6 45	7 25
14	Pullman I. C. R. R., Ar.				6 30	7 25	7 57	8 37	9 17	9 57	10 37	11 17	11 57	12 37	1 17	1 57	2 37	3 17	3 57	4 37	5 17	6 02	6 37	7 17	7 57

1 Harvey Local. 2 Harvey Express, 3 Blue Island Local, 4 Blue Island Express, 5 Flossmoor Express, 6 Flossmoor Local, 7 Kensington Express.

PASSENGERS FOR SOUTH SHORE LINES WILL CHANGE TO ELECTRIC CARS AT PULLMAN

Miles	STATIONS	1	3	5	7	9	11	13	15	17	19	21	23	25	27	29	31	33	35	37	39	41	43	45	47	49	51
14	Pullman																										
15	Kensington	5 20	5 50	6 42	7 30	8 05	8 44	9 23	10 04	10 42	11 24	12 04	12 44	1 23	2 04	2 42	3 15	4 06	4 48	5 14	5 44	6 29	7 10	7 53	8 36	9 18	10 00
19	Hegewisch	5 22	5 52	6 44	7 32	8 07	8 46	9 25	10 06	10 44	11 26	12 06	12 46	1 25	2 06	2 44	3 18	4 08	4 50	5 16	5 46	6 31	7 12	7 55	8 37	9 19	10 01
20	Burnham	5 33	6 03	6 54	7 41	8 17	8 56	9 35	10 16	10 53	11 36	12 14	12 56	1 35	2 16	2 52	3 28	4 18	4 58	5 26	5 57	6 42	7 22	8 03	8 45	9 27	10 09
21	Hammond	5 38	6 08	6 56	7 42	8 18	8 57	9 34	10 17	10 54	11 37	12 15	12 57	1 36	2 17	2 53	3 29	4 19	4 59	5 27	5 58	6 42	7 23	8 04	8 46	9 28	10 10
23	East Chicago	5 45	6 12	7 00	7 46	8 23	9 02	9 38	10 22	10 59	11 42	12 19	1 02	1 41	2 22	2 58	3 35	4 24	5 03	5 32	6 03	6 47	7 28	8 09	8 50	9 32	10 14
24	Calumet	5 51	6 28	7 13	7 59	8 36	9 15	9 48	10 35	11 12	11 54	12 30	1 15	1 54	2 35	3 09	3 49	4 37	5 14	5 45	6 16	7 00	7 41	8 22	9 03	9 45	10 27
31	Gary	6 10	6 55	7 32	8 22	8 50	9 29	10 08	10 49	11 29	12 09	12 47	1 29	2 12	2 49	3 23	4 10	4 56	5 26	6 00	6 39	7 14	7 55	8 36	9 17	9 58	10 40
35	Miller		7 02		8 20		10 10		11 36		12 55		2 20	2 32	2 44	2 56	3 08	3 20	3 32	3 44	3 56	4 08	4 20	4 32	4 44	4 56	5 08
41	Dune Park		7 15		8 38		11 43		11 50		12 55		2 32	2 42	2 52	3 02	3 12	3 22	3 32	3 42	3 52	4 02	4 12	4 22	4 32	4 42	4 52
45	Mineral Springs		7 22		8 53		11 52		12 00		1 00		2 44	2 54	3 04	3 14	3 24	3 34	3 44	3 54	4 04	4 14	4 24	4 34	4 44	4 54	5 04
47	Tremont		7 24		9 12		12 13		1 10		1 55		3 06	3 16	3 26	3 36	3 46	3 56	4 06	4 16	4 26	4 36	4 46	4 56	5 06	5 16	5 26
56	Michigan City	6 17	7 45		9 48		12 45		1 11		1 57		3 08	3 18	3 28	3 38	3 48	3 58	4 08	4 18	4 28	4 38	4 48	4 58	5 08	5 18	5 28
74	Lake Park	6 53	8 25		9 50		12 45		1 13		1 59		3 10	3 20	3 30	3 40	3 50	4 00	4 10	4 20	4 30	4 40	4 50	5 00	5 10	5 20	5 30
75	Hudson Lake	6 58	8 27		9 53		12 45		1 13		1 59		3 10	3 20	3 30	3 40	3 50	4 00	4 10	4 20	4 30	4 40	4 50	5 00	5 10	5 20	5 30
76	New Carlisle	6 58	8 30		9 53		12 45		1 13		1 59		3 10	3 20	3 30	3 40	3 50	4 00	4 10	4 20	4 30	4 40	4 50	5 00	5 10	5 20	5 30
88	Lydick	7 09	8 44		10 07		12 45		1 13		1 59		3 10	3 20	3 30	3 40	3 50	4 00	4 10	4 20	4 30	4 40	4 50	5 00	5 10	5 20	5 30
90	South Bend	7 40	9 10		10 30		12 45		1 13		1 59		3 10	3 20	3 30	3 40	3 50	4 00	4 10	4 20	4 30	4 40	4 50	5 00	5 10	5 20	5 30

*Baggage and Express, †South Bend Special, ‡Limited. Special and Limited Trains stop only where time is shown.

CITY OF CHICAGO

THE SOUTH SHORE LINES—Chicago, Lake Shore & South Bend Railway.

TIME OF SUNDAY TRAINS—WEST BOUND TRAINS SOUTH BEND TO CHICAGO

Miles	STATIONS	102 AM	104 AM	106 AM	108 AM	110 AM	112 AM	114 AM	116 AM	118 AM	120 PM	122 PM	124 PM	126 PM	128 PM	130 PM	132 PM	134 PM	136 PM	138 PM
0	South Bend	5 30	7 20	9 35	11 35	1 35	3 35	4 45	6 00	8 00	9 00	11 00								
7	Lydick	5 48	7 54	10 05	12 05	2 05	4 05	5 20	6 19	8 24	9 16	11 15								
14	New Carlisle	5 59	8 07	10 17	12 17	2 17	4 17	5 32	6 31	8 36	9 28	11 27								
15	Hudson Lake	6 02	8 10	10 20	12 20	2 20	4 20	5 35	6 34	8 39	9 31	11 30								
16	Lake Park	6 04	8 12	10 22	12 22	2 22	4 22	5 37	6 36	8 41	9 33	11 32								
34	Michigan City	5 58	8 06	10 16	12 16	2 16	4 16	5 31	6 30	8 35	9 27	11 26								
43	Tremont	6 12	8 20	10 30	12 30	2 30	4 30	5 45	6 44	8 49	9 41	11 40								
46	Mineral Springs	6 16	8 24	10 34	12 34	2 34	4 34	5 49	6 48	8 53	9 45	11 44								
49	Dune Park	6 22	8 30	10 40	12 40	2 40	4 40	5 55	6 54	8 59	9 51	11 50								
55	Miller	6 30	8 38	10 48	12 48	2 48	4 48	6 03	7 02	9 07	9 59	11 58								
59	Gary	5 40	7 38	9 48	11 48	1 48	3 48	5 03	6 02	8 07	8 59	10 58								
66	Calumet	5 57	7 55	10 05	12 05	2 05	4 05	5 20	6 19	8 24	9 16	11 15								
67	East Chicago	6 03	8 01	10 11	12 11	2 11	4 11	5 26	6 25	8 30	9 22	11 21								
69	Hammond	6 10	8 08	10 18	12 18	2 18	4 18	5 33	6 32	8 37	9 29	11 28								
70	Burnham	6 15	8 13	10 23	12 23	2 23	4 23	5 38	6 37	8 42	9 34	11 33								
71	Hegewisch	6 17	8 15	10 25	12 25	2 25	4 25	5 40	6 39	8 44	9 36	11 35								
75	Kensington	6 30	8 28	10 38	12 38	2 38	4 38	5 53	6 52	8 57	9 49	11 48								
76	Pullman	6 32	8 30	10 40	12 40	2 40	4 40	5 55	6 54	8 59	9 51	11 50								

PASSENGERS FOR CHICAGO WILL CHANGE TO ILLINOIS CENTRAL SUBURBAN TRAINS AT PULLMAN

Miles	STATIONS	102 AM	104 AM	106 AM	108 AM	110 AM	112 AM	114 AM	116 AM	118 AM	120 PM	122 PM	124 PM	126 PM	128 PM	130 PM	132 PM	134 PM	136 PM	138 PM
76	Pullman	6 44	8 42	10 52	12 52	2 52	4 52	6 07	7 06	9 11	10 03	12 02								
80	Gd. Crossings	6 58	8 56	11 06	13 06	3 06	5 06	6 21	7 20	9 25	10 17	12 16								
82	Woodlawn	7 05	9 03	11 13	13 13	3 13	5 13	6 28	7 27	9 32	10 24	12 23								
83	Hyde Park	7 10	9 08	11 18	13 18	3 18	5 18	6 33	7 32	9 37	10 29	12 28								
89	Van Buren St.	7 28	9 26	11 36	13 36	3 36	5 36	6 51	7 50	9 55	10 47	12 46								
90	Randolph St.	7 30	9 28	11 38	13 38	3 38	5 38	6 53	7 52	9 57	10 49	12 48								

†Chicago Special. ‡Limited train. *Baggage. Special and Limited trains stop only where time is shown.

TRAVEL VIA THE SOUTH SHORE LINES



Hotel Vreeland

UNDER NEW MANAGEMENT

LYON & WORTHINGTON CO.

RATES

\$2 to \$4 American Plan
\$1 and up European Plan

MICHIGAN CITY, INDIANA

THE SOUTH SHORE LINES—Chicago, Lake Shore & South Bend Railway.
TIME OF SUNDAY TRAINS—EAST BOUND TRAINS CHICAGO TO SOUTH BEND

Miles	STATIONS	1AM	5AM	5AM	7AM	8AM	9AM	9AM	9AM	10AM	10AM	10AM	11AM	11AM	11AM	12M	12M	12M	12M	1PM	1PM	1PM	2PM	2PM	2PM	3PM	3PM	3PM	4PM	4PM	4PM	5PM	5PM	5PM		
0	Randolph St. I. C. R. R. Lv	6 00	7 00	8 15	9 30	10 30	11 30	12 30	1 30	2 30	3 30	4 30	5 30	6 30	7 00	8 00	9 00	10 11	11 30																	
1	VanBuren St. I. C. R. R.	6 02	7 02	8 17	9 32	10 32	11 32	12 32	1 32	2 32	3 32	4 32	5 32	6 32	7 02	8 02	9 02	10 11	11 32																	
7	Hyde Park. I. C. R. R.	6 20	7 20	8 35	9 50	10 50	11 50	12 50	1 50	2 50	3 50	4 50	5 50	6 50	7 20	8 20	9 20	10 11	11 50																	
8	Woodlawn. I. C. R. R.	6 25	7 25	8 40	9 55	10 55	11 55	12 55	1 55	2 55	3 55	4 55	5 55	6 55	7 25	8 25	9 25	10 11	11 55																	
10	Gd. Crossing I. C. R. R.	6 32	7 32	8 47	10 02	11 02	12 02	1 02	2 02	3 02	4 02	5 02	6 02	7 02	7 32	8 32	9 32	10 11	12 03																	
14	Pullman. I. C. R. R. Ar	6 46	7 46	9 01	10 16	11 16	12 16	1 16	2 16	3 16	4 16	5 16	6 08	7 08	7 46	8 46	9 46	10 11	12 16																	

1 Harvey Local. 3 Blue Island Local. 5 Flossmoor Local. 7 Kensington Local

PASSENGERS FOR SOUTH SHORE LINES WILL CHANGE TO ELECTRIC CARS AT PULLMAN

Miles	STATIONS	101	103	105	107	109	111	113	115	117	119	121	123	125	127	129	131	133	135
14	Pullman.....Lv.	5 50	6 56	7 55	8 54	9 53	10 52	11 51	12 50	1 49	2 48	3 47	4 46	5 45	6 44	7 43	8 42	9 41	10 40
15	Kensington.....	5 52	6 57	7 56	8 55	9 54	10 53	11 52	12 51	1 50	2 49	3 48	4 47	5 46	6 45	7 44	8 43	9 42	10 41
19	Hegewisch.....	6 02	7 07	8 06	9 05	10 04	11 03	12 02	1 01	2 00	2 59	3 58	4 57	5 56	6 55	7 54	8 53	9 52	10 51
20	Burnham.....	6 03	7 08	8 07	9 06	10 05	11 04	12 03	1 02	2 01	3 00	3 59	4 58	5 57	6 56	7 55	8 54	9 53	10 52
21	Hammond.....	6 12	7 13	8 13	9 13	10 12	11 11	12 10	1 09	2 08	3 07	4 06	5 05	6 04	7 03	8 02	9 01	10 00	11 00
23	East Chicago.....	6 20	7 20	8 20	9 20	10 19	11 18	12 17	1 16	2 15	3 14	4 13	5 12	6 11	7 10	8 09	9 08	10 07	11 06
24	Calumet.....	6 28	7 27	8 27	9 27	10 26	11 25	12 24	1 23	2 22	3 21	4 20	5 19	6 18	7 17	8 16	9 15	10 14	11 13
31	Gary.....	6 55	7 45	8 53	9 46	10 53	11 56	12 56	1 56	2 55	3 54	4 53	5 52	6 51	7 50	8 49	9 48	10 47	11 46
35	Miller.....	7 02	7 52	9 00	9 53	10 59	11 59	12 59	1 59	2 58	3 57	4 56	5 55	6 54	7 53	8 52	9 51	10 50	11 49
41	Dune Park.....	7 15	8 05	9 13	10 06	11 12	12 12	1 12	2 11	3 10	4 09	5 08	6 07	7 06	8 05	9 04	10 03	11 02	12 01
45	Mineral Springs.....	7 22	8 12	9 20	10 13	11 19	12 19	1 19	2 18	3 17	4 16	5 15	6 14	7 13	8 12	9 11	10 10	11 09	12 08
47	Tremont.....	7 24	8 14	9 22	10 15	11 21	12 21	1 21	2 20	3 19	4 18	5 17	6 16	7 15	8 14	9 13	10 12	11 11	12 10
56	Michigan City.....	6 00	7 43	9 44	10 26	12 13	2 13	4 13	6 13	8 13	10 13	12 13	2 13	4 13	6 13	8 13	10 13	12 13	2 13
74	Lake Park.....	6 33	8 25	10 22	10 58	12 50	2 50	4 50	6 50	8 50	10 50	12 50	2 50	4 50	6 50	8 50	10 50	12 50	2 50
75	Hudson Lake.....	6 35	8 27	10 24	11 00	12 52	2 52	4 52	6 52	8 52	10 52	12 52	2 52	4 52	6 52	8 52	10 52	12 52	2 52
76	New Carlisle.....	6 38	8 31	10 27	11 03	12 55	2 55	4 55	6 55	8 55	10 55	12 55	2 55	4 55	6 55	8 55	10 55	12 55	2 55
88	Lydick.....	6 40	8 44	10 28	11 04	12 56	2 56	4 56	6 56	8 56	10 56	12 56	2 56	4 56	6 56	8 56	10 56	12 56	2 56
90	South Bend.....Ar.	7 15	9 10	11 00	11 32	1 30	3 30	5 30	7 30	9 30	11 30	1 30	3 30	5 30	7 30	9 30	11 30	1 30	3 30

†South Bend Special. ‡ Limited. * Baggage. Special and Limited trains stop only where time is shown.

Improve Your Health. Drink Carlson's Natural Mineral Water.
 THERE'S A REASON
CARLSON'S MINERAL SPRINGS
THE NEW HEALTH RESORT
 Located on South Shore Line, T Lake
 A. O. CARLSON, PROP. LAPORTE, IND.



EVANSVILLE RAILWAYS COMPANY

EVANSVILLE RAILWAYS COMPANY.
EVANSVILLE TO ROCKPORT, GRANDVIEW AND OWENSBORO
EAST BOUND



Miles	STATIONS	AM	AM	*AM	AM	*AM	AM	AM	AM	AM	PM	PM	*PM	PM	PM	PM	PM	PM
0.00	Evansville	6 25	7 25	8 25	9 25	10 25	11 25	12 25	1 25	2 25	3 25	4 25	5 30	6 25	7 25	8 25	9 25	11 15
9.94	Newburgh	6 55	7 53	8 55	9 55	10 55	11 55	12 55	1 55	2 55	3 55	4 55	5 58	6 58	7 55	8 55	9 55	11 42
12.00	Cypress Beach	7 00	7 57	8 00	9 00	10 00	11 00	12 00	2 00	3 00	4 00	5 00	6 02	7 00	8 00	9 00	10 00	11 46
16.13	Yankeeetown	7 11	8 06	9 12	10 11	11 11	12 11	1 11	2 11	3 11	4 11	5 11	6 10	7 11	8 11	9 11	10 11	11 55
20.73	Hatfield	6 23	7 23	8 16	9 23	10 23	11 23	12 23	2 23	3 23	4 23	5 23	6 20	7 23	8 23	9 23	10 23	12 05
	Richland	7 15	8 06	9 15	10 15	11 15	12 15	1 15	2 15	3 15	4 15	5 15	6 15	7 18	8 15	9 15	10 15	
23.40	Richland Jet.	6 30	7 30	8 21	9 30	10 30	11 30	12 30	2 30	3 30	4 30	5 30	6 25	7 30	8 30	9 30	10 30	12 10
26.45	Richland	6 58	7 58	9 04	9 58	10 58	11 58	12 58	1 58	2 58	3 58	4 58	5 58	6 38	7 56	8 42	9 40	12 10
30.80	Rockport	6 51	7 51	8 36	9 51	10 51	11 51	12 51	1 51	2 51	3 51	4 51	5 51	6 42	7 51	8 51	10 51	12 20
36.53	Grandview	7 04	8 04	8 54	10 04	11 07	12 04	1 04	2 04	3 04	4 08	5 04	6 04	7 04	8 04	9 04	11 04	12 39
	Owensboro			9 30	11 45					4 45			7 30					

OWENSBORO, GRANDVIEW AND ROCKPORT TO EVANSVILLE

WEST BOUND

Miles	STATIONS	AM	AM	*AM	AM	*AM	AM	AM	AM	AM	PM	PM	*PM	PM	PM	PM	PM	PM
0.00	Owensboro	6 10	7 10	8 15	9 10	10 10	11 08	12 10	1 10	2 10	3 00	4 10	5 30	6 30	7 10	8 10	9 10	11 05
5.71	Rockport	6 26	7 26	8 36	9 26	10 26	11 26	12 26	1 26	2 26	3 26	4 26	5 26	6 50	7 26	8 26	9 26	11 20
	Richland	7 15	8 05	9 15	10 15	11 15	12 15	1 15	2 15	3 15	4 15	5 15	6 50	7 18	8 18	9 30	10 41	
13.13	Richland Jet.	6 45	7 45	8 51	9 45	10 45	11 45	12 45	1 45	2 45	3 45	4 45	5 45	7 05	7 45	8 10	9 45	11 38
	Richland	6 58	7 58	9 04	9 58	10 58	11 58	12 58	1 58	2 58	3 58	4 58	5 58	7 15	7 56	8 42	9 58	
15.80	Hatfield	5 45	6 52	7 52	8 56	9 52	10 52	11 52	1 52	2 52	3 52	4 52	5 52	7 10	7 52	8 17	9 52	11 45
26.12	Yankeeetown	5 57	6 58	8 06	9 06	10 05	11 05	12 05	1 05	2 05	3 05	4 05	5 05	6 04	7 20	8 05	10 05	
24.27	Cypress Beach	6 06	7 14	8 15	9 14	10 14	11 14	12 14	1 14	2 14	3 14	4 14	5 14	6 14	7 28	8 14	10 14	
26.00	Newburgh	6 12	7 20	8 20	9 19	10 20	11 20	12 20	1 20	2 20	3 20	4 20	5 20	6 20	7 33	8 20	10 20	
36.53	Evansville	6 42	7 51	8 51	9 46	10 51	11 51	12 51	1 51	2 51	3 51	4 51	5 51	6 51	8 00	8 50	10 50	

§ Saturdays and Sundays only. * Direct connection at Rockport with fast motor boat to and from Owensboro. ° Limited trains. Stops made at towns only.

WATERWAY CONNECTIONS

Direct connection at Rockport with Fast, Up-to-date Motor Boat for Owensboro, Ky., and at Mt. Vernon for Uniontown, Ky.

EVANSVILLE-OWENSBORO

READ DOWN				FOUR TRIPS DAILY				READ UP			
*AM	AM	PM	*PM	STATIONS				*AM	AM	PM	*PM
7 25	9 25	2 25	5 30	Evansville				9 46	12 51	4 51	8 00
8 36	10 50	3 50	6 42	Rockport				8 36	11 28	3 26	6 50
9 30	11 45	4 45	7 30	Owensboro				7 10	10 00	2 00	5 30

* Limited Runs—Stops made at towns only. 85 cents one way, \$1.45 round trip; half the steam road fare. Baggage checked at 25c per piece.

EVANSVILLE-UNIONTOWN

READ DOWN		TWO TRIPS DAILY		READ UP	
AM	PM	STATIONS		AM	PM
9 00	4 00	Evansville		11 16	5 16
10 00	5 00	Mt. Vernon		10 18	4 18
11 15	6 15	Uniontown		7 30	1 30

90c one way, \$1.45 round trip; half the steam road fare. Baggage checked at 25 cents per piece.

EVANSVILLE RAILWAYS COMPANY



EVANSVILLE RAILWAYS COMPANY.
UNIONTOWN AND MT. VERNON TO EVANSVILLE
 EAST BOUND



Miles	STATIONS	AM	AM	AM	*AM	AM	PM	PM	*PM	PM	PM	PM
0.00	Uniontown				7 30				1 30			
	Mt. Vernon	6 00	7 18	8 18	9 18	10 18	11 18	1 18	2 18	3 18	4 18	5 18
3.59	Lamott	6 10	7 28	8 28	9 28	10 28	11 28	1 28	2 28	3 28	4 28	5 28
6.85	Caborn	6 16	7 34	8 34	9 34	10 34	11 34	1 34	2 34	3 34	4 34	5 34
8.67	Ford	6 21	7 39	8 39	9 39	10 39	11 39	1 39	2 39	3 39	4 39	5 39
11.21	St. Phillips	6 27	7 45	8 45	9 45	10 45	11 45	1 45	2 45	3 45	4 45	5 45
13.17	Belknap	6 31	7 49	8 49	9 49	10 49	11 49	1 49	2 49	3 49	4 49	5 49
14.46	Boehne Camp	6 35	7 53	8 53	9 53	10 53	11 53	1 53	2 53	3 53	4 53	5 53
19.79	Evansville	6 58	8 16	9 16	10 16	11 16	12 16	2 16	3 16	4 16	5 16	6 16

EVANSVILLE TO MT. VERNON AND UNIONTOWN
 WEST BOUND

Miles	STATIONS	AM	AM	*AM	AM	PM	PM	*PM	PM	PM	PM	PM
0.00	Evansville				11 00				3 00	4 00	5 00	6 00
	Boehne Camp	7 23	8 23	9 23	10 23	11 23	1 23	2 23	3 23	4 23	5 23	6 23
7.20	Belknap	7 29	8 29	9 29	10 29	11 29	1 29	2 29	3 29	4 29	5 29	6 29
9.08	St. Phillips	7 33	8 33	9 33	10 33	11 33	1 33	2 33	3 33	4 33	5 33	6 33
11.12	Ford	7 39	8 39	9 39	10 39	11 39	1 39	2 39	3 39	4 39	5 39	6 39
13.44	Caborn	7 44	8 44	9 44	10 44	11 44	1 44	2 44	3 44	4 44	5 44	6 44
15.98	Lamott	7 50	8 50	9 50	10 50	11 50	1 50	2 50	3 50	4 50	5 50	6 50
19.79	Mt. Vernon	8 00	9 00	10 00	11 00	12 00	2 00	3 00	4 00	5 00	6 00	7 00
	Uniontown				11 15				5 15			

*Direct connection at Mt. Vernon with fast motor boat to and from Uniontown.
 Trains stop on signal only. Signal should be given when train is at least 1000 feet away.
 To signal a train at night, display a light.

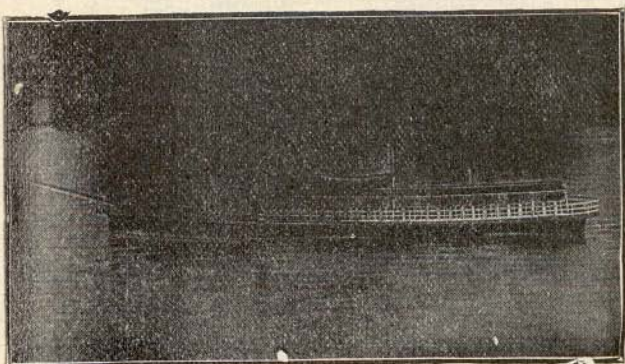

Fast Passenger Motor Boats running between OWENSBORO and ROCKPORT, UNIONTOWN and MT. VERNON connecting with cars of Evansville Railways Co.

SAUNDERS TRANSFER CO.
CARRIAGES and
BAGGAGE WAGONS

OFFICE—1ST AND LOCUST STS.
 EVANSVILLE, INDIANA
 PHONE 49

EVANSVILLE & SOUTHERN INDIANA TRACTION CO.

Time Table No. 11

SUBJECT TO CHANGE WITHOUT NOTICE

Effective January 14, 1912

EVANSVILLE TO PATOKA, IND.—NORTH BOUND

PATOKA TO EVANSVILLE, IND.—SOUTH BOUND

Miles	STATIONS	AM	AM	AM	AM	AM	AM	AM	AM	AM	PM	PM	PM	PM	PM	PM	PM	PM	PM	PM	PM	PM	PM	PM	PM	
0.00	EVANSVILLE	7:02	8:02	9:02	10:02	11:02	12:02	2:02	3:02	4:02	5:02	6:02	7:02	8:02	9:02	10:02	11:02	12:02	2:02	3:02	4:02	5:02	6:02	7:02	8:02	9:02
1.95	Belt R.	7:17	8:17	9:17	10:17	11:17	12:17	2:17	3:17	4:17	5:17	6:17	7:17	8:17	9:17	10:17	11:17	12:17	2:17	3:17	4:17	5:17	6:17	7:17	8:17	9:17
4.31	Weber	7:23	8:23	9:23	10:23	11:23	12:23	2:23	3:23	4:23	5:23	6:23	7:23	8:23	9:23	10:23	11:23	12:23	2:23	3:23	4:23	5:23	6:23	7:23	8:23	9:23
5.30	Erskine	7:26	8:26	9:26	10:26	11:26	12:26	2:26	3:26	4:26	5:26	6:26	7:26	8:26	9:26	10:26	11:26	12:26	2:26	3:26	4:26	5:26	6:26	7:26	8:26	9:26
8.24	Bullman	7:29	8:29	9:29	10:29	11:29	12:29	2:29	3:29	4:29	5:29	6:29	7:29	8:29	9:29	10:29	11:29	12:29	2:29	3:29	4:29	5:29	6:29	7:29	8:29	9:29
10.60	Bauer	7:34	8:34	9:34	10:34	11:34	12:34	2:34	3:34	4:34	5:34	6:34	7:34	8:34	9:34	10:34	11:34	12:34	2:34	3:34	4:34	5:34	6:34	7:34	8:34	9:34
12.50	Base Line	7:39	8:39	9:39	10:39	11:39	12:39	2:39	3:39	4:39	5:39	6:39	7:39	8:39	9:39	10:39	11:39	12:39	2:39	3:39	4:39	5:39	6:39	7:39	8:39	9:39
15.28	County Line	7:45	8:45	9:45	10:45	11:45	12:45	2:45	3:45	4:45	5:45	6:45	7:45	8:45	9:45	10:45	11:45	12:45	2:45	3:45	4:45	5:45	6:45	7:45	8:45	9:45
16.50	Lamey Grove	7:48	8:48	9:48	10:48	11:48	12:48	2:48	3:48	4:48	5:48	6:48	7:48	8:48	9:48	10:48	11:48	12:48	2:48	3:48	4:48	5:48	6:48	7:48	8:48	9:48
18-10	Haubstadt	7:51	8:51	9:51	10:51	11:51	12:51	2:51	3:51	4:51	5:51	6:51	7:51	8:51	9:51	10:51	11:51	12:51	2:51	3:51	4:51	5:51	6:51	7:51	8:51	9:51
20.88	Ft. Branch	7:57	8:57	9:57	10:57	11:57	12:57	2:57	3:57	4:57	5:57	6:57	7:57	8:57	9:57	10:57	11:57	12:57	2:57	3:57	4:57	5:57	6:57	7:57	8:57	9:57
21.41	Power House	5:40	5:47	5:54	6:01	6:08	6:15	6:22	6:29	6:36	6:43	6:50	6:57	7:04	7:11	7:18	7:25	7:32	7:39	7:46	7:53	8:00	8:07	8:14	8:21	8:28
22.84	Robinson	5:47	5:54	6:01	6:08	6:15	6:22	6:29	6:36	6:43	6:50	6:57	7:04	7:11	7:18	7:25	7:32	7:39	7:46	7:53	8:00	8:07	8:14	8:21	8:28	8:35
24.86	Kings	5:47	5:54	6:01	6:08	6:15	6:22	6:29	6:36	6:43	6:50	6:57	7:04	7:11	7:18	7:25	7:32	7:39	7:46	7:53	8:00	8:07	8:14	8:21	8:28	8:35
27.40	Baldwin Hgts	5:57	6:04	6:11	6:18	6:25	6:32	6:39	6:46	6:53	7:00	7:07	7:14	7:21	7:28	7:35	7:42	7:49	7:56	8:03	8:10	8:17	8:24	8:31	8:38	8:45
29.62	Fair Grounds	5:57	6:04	6:11	6:18	6:25	6:32	6:39	6:46	6:53	7:00	7:07	7:14	7:21	7:28	7:35	7:42	7:49	7:56	8:03	8:10	8:17	8:24	8:31	8:38	8:45
33.00	Patoka	6:07	6:14	6:21	6:28	6:35	6:42	6:49	6:56	7:03	7:10	7:17	7:24	7:31	7:38	7:45	7:52	7:59	8:06	8:13	8:20	8:27	8:34	8:41	8:48	8:55

FREIGHT SERVICE

Two Trains Daily (except Sunday) leave Evansville at 6:05 a. m. and 12:05 p. m.; leave Patoka at 9:00 a. m. and 3:00 p. m., giving unexcelled Service at reasonable rates.

Union Freight Station 209-211 Upper Fifth Street. Insist on Having Your Goods Shipped by Traction.

EXPRESS SERVICE—The American Express Co. operates over this line on all Passenger Trains. Offices at principal stations. For quick service use the American.

INDIANAPOLIS, CRAWFORDSVILLE & WESTERN TRACTION CO.

BEN HUR ROUTE

INDIANAPOLIS TO CRAWFORDSVILLE—WEST BOUND

Miles	STATIONS	*AM	AM	AM	AM	AM	AM	AM	AM	AM	AM	PM	PM	PM	PM	PM	PM	PM	
0	Indianapolis	5 00	6 00	7 00	8 15	9 00	10 00	11 15	12 00	1 00	2 15	3 00	4 00	5 15	6 00	7 00	8 00	9 00	11 00
8	Ind. Girls School	5 27	6 31	7 31	8 42	9 35	10 31	11 42	12 31	1 31	2 42	3 31	4 31	5 41	6 33	7 32	8 32	9 28	11 55
10	CiFarrmont	5 32	6 36	7 36	8 46	9 40	10 36	11 46	12 36	1 36	2 46	3 36	4 36	5 46	6 38	7 37	8 37	9 32	12 00
14	Brownsburg	5 41	6 45	7 45	8 54	9 48	10 45	11 54	12 45	1 45	2 54	3 46	4 45	5 52	6 47	7 47	8 47	9 41	12 08
18	Pittsboro	5 49	6 53	7 54	9 01	9 56	10 54	12 01	12 55	1 54	3 01	3 55	4 54	5 59	6 56	7 56	8 56	9 46	12 14
21	Raintown	5 58	6 57	7 58	9 04	10 00	10 58	12 04	12 58	1 58	3 04	4 00	4 58	5 58	6 56	7 56	8 56	9 46	12 17
23	Lizton	6 02	7 02	8 03	9 09	10 04	11 03	12 09	1 04	2 03	3 09	4 04	5 03	6 08	7 04	8 04	9 04	9 57	12 21
28	Jamestown	6 11	7 11	8 12	9 17	10 13	11 12	12 17	1 12	2 12	3 17	4 13	5 12	6 17	7 14	8 14	9 14	10 05	12 29
33	New Ross	6 20	7 21	8 26	9 25	10 23	11 21	12 26	1 22	2 21	3 25	4 22	5 21	6 25	7 24	8 23	9 23	10 14	12 37
39	Linnburg	6 29	7 32	8 37	9 35	10 33	11 33	12 36	1 33	2 33	3 35	4 33	5 33	6 35	7 35	8 35	9 35	10 23	12 45
45	Crawfordsville	6 38	7 40	8 44	9 50	10 50	11 50	12 50	1 50	2 50	3 50	4 50	5 50	6 50	7 50	8 47	9 47	10 40	1 00

CRAWFORDSVILLE TO INDIANAPOLIS—EAST BOUND

Miles	STATIONS	*AM	AM	AM	AM	AM	AM	AM	AM	AM	AM	PM	PM	PM	PM	PM	PM	PM
0	Crawfordsville	6 00	7 00	8 00	9 00	10 00	11 05	12 00	1 00	2 05	3 00	4 00	5 00	6 00	7 00	8 00	9 00	11 00
7	Linnburg	6 18	7 18	8 18	9 20	10 18	11 20	12 20	1 18	2 18	3 20	4 20	5 18	6 20	7 20	8 20	9 17	11 16
12	New Ross	6 27	7 29	8 29	9 32	10 30	11 29	12 32	1 30	2 29	3 32	4 30	5 30	6 32	7 32	8 32	9 28	11 24
17	Jamestown	6 36	7 39	8 39	9 41	10 40	11 38	12 42	1 40	2 38	3 42	4 40	5 40	6 42	7 42	8 42	9 35	11 32
22	Lizton	6 45	7 49	8 49	9 52	10 50	11 46	12 52	1 50	2 46	3 52	4 50	5 54	6 54	7 52	8 52	9 44	11 40
24	Raintown	6 54	7 58	8 58	10 00	11 00	12 00	1 00	2 00	3 00	4 00	5 00	6 03	7 00	8 00	9 00	9 52	11 47
27	Pittsboro	6 59	7 58	8 58	10 00	11 00	12 00	1 00	2 00	3 00	4 00	5 00	6 03	7 00	8 00	9 00	9 52	11 47
31	Brownsburg	7 08	8 08	9 08	10 07	11 07	12 08	1 07	2 06	3 06	4 07	5 06	6 10	7 08	8 08	9 08	10 00	11 52
35	Clermont	7 17	8 15	9 15	10 16	11 15	12 08	1 16	2 15	3 15	4 16	5 15	6 18	7 17	8 17	9 17	10 06	12 00
37	Ind. Girls School	7 26	8 24	9 24	10 25	11 24	12 10	1 19	2 18	3 10	4 19	5 18	6 21	7 20	8 20	9 10	10 09	12 02
45	Indianapolis	7 35	8 33	9 33	10 34	11 33	12 18	1 27	2 26	3 26	4 25	5 25	6 28	7 27	8 27	9 17	10 16	12 05

*Daily except Sunday. †Limited Trains stop where time is shown.

FREIGHT—Trains leave Indianapolis 12:30 p. m. and 6:00 p. m., giving merchants an afternoon and early morning delivery. Trains leave Crawfordsville 6:25 a. m. and 11:45 a. m.

BAGGAGE—Baggage carried on all trains. 150 pounds checked free. Station delivery Express Service on all passenger trains

AMBULANCE SERVICE AT ALL HOURS

HENRY TUCKER, Funeral Director

LADY ASSISTANT

Telephones:

Office, Both Phones, 16
Residence, 616

Logansport, Indiana

SAFES DESKS

Call and See Our Line. We Guarantee to Save You Money.

THE NAVIN-BAKER SAFE CO.

Phones: Old, Main 69; New 77. 107 W. Maryland Street
INDIANAPOLIS, INDIANA

H. F. SWAIN

G. G. SWAIN, Jr.

OLD PHONE MAIN 2635

The S. & S. ELECTRIC CO.

ELECTRIC LIGHT AND
POWER INSTALLATION

150 VIRGINIA AVE. INDIANAPOLIS, IND
WE DO ANYTHING ELECTRICAL

Indianapolis, Columbus & Southern Traction Co.

THE INDIANAPOLIS, COLUMBUS & SOUTHERN TRACTION COMPANY, INDIANAPOLIS TO SEYMOUR AND LOUISVILLE—SOUTH BOUND

Miles	STATIONS	Local	Local	Local	Dixie Flyer	Local	Local	Local	Local	Dixie Flyer	Local	Local	Local	Local	Dixie Flyer	Local	Local	Local	Local	Local	Dixie Flyer	Local	Local	Local	Local	Local								
0	Indianapolis—Lv	---	---	---	6 10	7 00	7 10	8 00	8 10	9 00	9 10	10 10	11 00	12 00	12 10	1 10	2 00	2 10	3 10	4 00	4 10	5 00	5 10	6 00	6 10	7 10	8 10	9 10	10 10	11 10	12 00			
8	Southport	---	---	---	6 41	7 41	8 41	9 41	10 41	11 29	12 41	1 41	2 41	3 41	4 41	5 35	6 41	7 41	8 41	9 13	10 13	11 13	12 13	1 13	2 13	3 13	4 13	5 13	6 13	7 13	8 13	9 13	10 13	
12	Greenwood	---	---	---	6 51	7 51	8 51	9 51	10 51	11 39	12 51	1 51	2 51	3 51	4 51	5 45	6 51	7 51	8 51	9 23	10 23	11 23	12 23	1 23	2 23	3 23	4 23	5 23	6 23	7 23	8 23	9 23	10 23	
16	Whiteland	---	---	---	6 01	7 01	8 01	9 01	10 01	11 46	12 01	1 01	2 01	3 01	4 01	5 02	6 01	7 01	8 02	9 01	10 01	11 01	12 01	1 01	2 01	3 01	4 01	5 01	6 01	7 01	8 01	9 01	10 01	
22	Franklin	---	---	---	6 15	7 15	8 15	9 15	10 15	11 55	12 15	1 15	2 15	3 15	4 15	5 15	6 15	7 15	8 15	9 15	10 15	11 15	12 15	1 15	2 15	3 15	4 15	5 15	6 15	7 15	8 15	9 15	10 15	
27	Amity	---	---	---	6 28	7 28	8 28	9 28	10 28	11 28	12 28	1 28	2 28	3 28	4 28	5 28	6 28	7 28	8 27	9 27	10 27	11 27	12 27	1 27	2 27	3 27	4 27	5 27	6 27	7 27	8 27	9 27	10 27	
32	Edinburg	---	---	---	6 41	7 41	8 41	9 41	10 41	11 41	12 16	1 16	2 16	3 16	4 16	5 16	6 16	7 15	8 15	9 15	10 15	11 15	12 15	1 15	2 15	3 15	4 15	5 15	6 15	7 15	8 15	9 15	10 15	
36	Taylorville	---	---	---	6 49	7 54	8 49	9 49	10 49	11 49	12 25	1 25	2 25	3 25	4 25	5 25	6 25	7 25	8 25	9 25	10 25	11 25	12 25	1 25	2 25	3 25	4 25	5 25	6 25	7 25	8 25	9 25	10 25	
48	Columbus	---	---	---	6 45	7 18	8 12	9 12	10 12	11 12	12 44	1 33	2 15	3 15	4 15	5 15	6 15	7 15	8 15	9 15	10 15	11 15	12 15	1 15	2 15	3 15	4 15	5 15	6 15	7 15	8 15	9 15	10 15	
52	Azalia	---	---	---	6 00	7 32	8 32	9 34	10 34	11 38	1 10	2 10	3 10	4 10	5 10	6 10	7 10	8 10	9 10	10 10	11 10	12 10	1 10	2 10	3 10	4 10	5 10	6 10	7 10	8 10	9 10	10 10	11 10	
57	Reddington	---	---	---	6 08	7 40	8 40	9 42	10 42	11 59	1 25	2 10	3 10	4 10	5 10	6 10	7 10	8 10	9 10	10 10	11 10	12 10	1 10	2 10	3 10	4 10	5 10	6 10	7 10	8 10	9 10	10 10	11 10	
62	Seymour—Ar.	---	---	---	6 20	7 51	8 51	9 53	10 53	11 59	1 25	2 10	3 10	4 10	5 10	6 10	7 10	8 10	9 10	10 10	11 10	12 10	1 10	2 10	3 10	4 10	5 10	6 10	7 10	8 10	9 10	10 10	11 10	
114	Jeffersonville	---	---	---	9 59	---	---	---	---	---	---	---	---	---	---	---	---	---	---	---	---	---	---	---	---	---	---	---	---	---	---	---	---	---
117	Louisville	---	---	---	10 17	---	---	---	---	---	---	---	---	---	---	---	---	---	---	---	---	---	---	---	---	---	---	---	---	---	---	---	---	---

Dixie Flyers stop at Underwood, Henryville and Memphis for Ticketed Passengers from Indianapolis. An extra fare of 10 cents is charged on Flyers for any distance between Seymour and Indianapolis. A---Makes no country stops between Indianapolis and Edinburg, but makes all stops south of Edinburg. S---Stops on signal at Azalia.

LOUISVILLE AND SEYMOUR TO INDIANAPOLIS—NORTH BOUND

Miles	STATIONS	Local	Local	Local	Seymour Limited	Hoosier Flyer	Local	Local	Local	Hoosier Flyer	Local	Local	Local	Local	Hoosier Flyer	Local	Local	Local	Local	Local	Hoosier Flyer	Local	Local	Local	Local	Local								
0	Louisville	---	---	---	6 30	7 30	8 30	9 30	10 30	11 30	12 30	1 30	2 30	3 30	4 30	5 30	6 30	7 30	8 30	9 30	10 30	11 30	12 30	1 30	2 30	3 30	4 30	5 30	6 30	7 30	8 30	9 30	10 30	11 30
3	Jeffersonville—Lv.	---	---	---	6 47	7 47	8 47	9 47	10 47	11 47	12 47	1 47	2 47	3 47	4 47	5 47	6 47	7 47	8 47	9 47	10 47	11 47	12 47	1 47	2 47	3 47	4 47	5 47	6 47	7 47	8 47	9 47	10 47	
55	Seymour	---	---	---	8 10	9 10	10 10	11 10	12 10	1 10	2 10	3 10	4 10	5 10	6 10	7 10	8 10	9 10	10 10	11 10	12 10	1 10	2 10	3 10	4 10	5 10	6 10	7 10	8 10	9 10	10 10	11 10	12 10	
60	Reddington	---	---	---	7 08	8 08	9 08	10 08	11 08	12 08	1 08	2 08	3 08	4 08	5 08	6 08	7 08	8 08	9 08	10 08	11 08	12 08	1 08	2 08	3 08	4 08	5 08	6 08	7 08	8 08	9 08	10 08	11 08	12 08
65	Azalia	---	---	---	7 18	8 18	9 18	10 18	11 18	12 18	1 18	2 18	3 18	4 18	5 18	6 18	7 18	8 18	9 18	10 18	11 18	12 18	1 18	2 18	3 18	4 18	5 18	6 18	7 18	8 18	9 18	10 18	11 18	12 18
74	Columbus	---	---	---	6 42	7 42	8 42	9 42	10 42	11 42	12 42	1 42	2 42	3 42	4 42	5 42	6 42	7 42	8 42	9 42	10 42	11 42	12 42	1 42	2 42	3 42	4 42	5 42	6 42	7 42	8 42	9 42	10 42	11 42
81	Taylorville	---	---	---	6 01	7 01	8 01	9 01	10 01	11 01	12 01	1 01	2 01	3 01	4 01	5 01	6 01	7 01	8 01	9 01	10 01	11 01	12 01	1 01	2 01	3 01	4 01	5 01	6 01	7 01	8 01	9 01	10 01	
85	Edinburg	---	---	---	6 11	7 11	8 11	9 11	10 11	11 11	12 11	1 11	2 11	3 11	4 11	5 11	6 11	7 11	8 11	9 11	10 11	11 11	12 11	1 11	2 11	3 11	4 11	5 11	6 11	7 11	8 11	9 11	10 11	
90	Amity	---	---	---	6 23	7 23	8 23	9 23	10 23	11 23	12 23	1 23	2 23	3 23	4 23	5 23	6 23	7 23	8 23	9 23	10 23	11 23	12 23	1 23	2 23	3 23	4 23	5 23	6 23	7 23	8 23	9 23	10 23	
96	Franklin	---	---	---	6 40	7 40	8 40	9 40	10 40	11 40	12 40	1 40	2 40	3 40	4 40	5 40	6 40	7 40	8 40	9 40	10 40	11 40	12 40	1 40	2 40	3 40	4 40	5 40	6 40	7 40	8 40	9 40	10 40	
101	Whiteland	---	---	---	6 52	7 52	8 52	9 52	10 52	11 52	12 52	1 52	2 52	3 52	4 52	5 52	6 52	7 52	8 52	9 52	10 52	11 52	12 52	1 52	2 52	3 52	4 52	5 52	6 52	7 52	8 52	9 52	10 52	
105	Greenwood	---	---	---	7 06	8 06	9 06	10 06	11 06	12 06	1 06	2 06	3 06	4 06	5 06	6 06	7 06	8 06	9 06	10 06	11 06	12 06	1 06	2 06	3 06	4 06	5 06	6 06	7 06	8 06	9 06	10 06	11 06	
109	Southport	---	---	---	7 17	8 17	9 17	10 17	11 17	12 17	1 17	2 17	3 17	4 17	5 17	6 17	7 17	8 17	9 17	10 17	11 17	12 17	1 17	2 17	3 17	4 17	5 17	6 17	7 17	8 17	9 17	10 17	11 17	
117	Indianapolis	---	---	---	8 30	9 30	10 30	11 30	12 30	1 30	2 30	3 30	4 30	5 30	6 30	7 30	8 30	9 30	10 30	11 30	12 30	1 30	2 30	3 30	4 30	5 30	6 30	7 30	8 30	9 30	10 30	11 30	12 30	

Seymour-Indianapolis Limited stops at Azalia, Taylorville, Whiteland on signal only. Hoosier Flyers stop at Memphis, Henryville, Underwood for Indianapolis passengers on flag by agent. S---Stops on signal at Azalia. NOTE---An additional fare of 5 cents is charged on Seymour Limited for any distance of 20 miles or less. An additional fare of 10 cents is charged on Seymour Limited for any distance over 30 miles.

Indianapolis and Cincinnati Traction Co.

INDIANAPOLIS AND CINCINNATI TRACTION COMPANY.
INDIANAPOLIS TO CONNERSVILLE—EAST BOUND

STATIONS	40 AM	42 AM	44 AM	46 AM	48 AM	50 AM	52 AM	54 AM	56 AM	58 AM	60 PM	62 PM	64 PM	66 PM	68 PM	70 PM	72 PM	74 PM	76 PM
0 Indianapolis	---	---	6 00	7 00	8 00	9 00	10 00	11 00	12 00	1 00	2 00	3 00	4 00	5 00	6 00	7 00	8 00	9 00	11 30
4 S Junction	---	---	6 23	7 24	8 21	9 24	10 23	11 24	12 23	1 24	2 23	3 24	4 21	5 24	6 23	7 24	8 23	9 24	11 58
7 Hawthorne	---	---	6 26	7 27	---	9 27	10 26	11 27	12 26	1 27	2 26	3 27	---	5 27	6 26	7 27	8 26	9 27	11 56
12 Julietta	---	---	6 35	7 39	---	9 40	10 35	11 39	12 35	1 39	2 35	3 39	---	5 40	6 35	7 39	8 35	9 39	12 05
16 New Palestine	---	---	6 40	7 48	---	9 48	10 40	11 48	12 40	1 48	2 40	3 48	---	5 48	6 40	7 48	8 40	9 47	12 10
20 Reedville	---	---	6 46	7 56	---	9 56	10 46	11 56	12 46	1 56	2 46	3 56	---	5 56	6 46	7 56	8 46	9 52	12 16
22 Fountaintown	---	---	6 50	8 01	---	10 01	10 50	12 01	12 50	2 01	2 50	4 01	---	6 01	6 50	8 01	8 50	9 57	12 20
27 Morristown	---	---	7 00	8 16	---	10 16	11 00	12 16	1 00	2 16	3 00	4 16	---	6 16	7 00	8 16	9 00	10 14	12 30
33 Arlington	---	---	7 06	8 25	---	10 25	11 06	12 25	1 06	2 25	3 06	4 25	---	6 25	7 06	8 25	9 06	10 23	12 36
41 Rushville	---	---	6 55	7 30	8 42	9 06	10 42	11 20	12 42	1 20	2 42	3 20	5 06	6 42	7 20	8 42	9 20	10 42	12 50
47 S Griffin	---	---	6 04	7 00	7 32	8 55	10 52	11 28	12 52	1 28	2 52	3 28	---	6 57	7 28	8 54	9 20	10 50	12 58
49 Glenwood	---	---	6 08	7 03	7 38	8 59	10 57	11 31	12 57	1 31	2 57	3 31	---	6 57	7 31	8 51	9 20	10 55	1 01
58 Connersville	---	---	6 26	7 20	8 00	9 10	9 30	11 19	11 48	1 19	1 48	3 19	5 19	7 19	7 48	8 19	9 19	11 19	1 19

CONNERSVILLE TO INDIANAPOLIS—WEST BOUND

STATIONS	41 AM	43 AM	45 AM	47 AM	49 AM	51 AM	53 AM	55 AM	57 AM	59 PM	61 PM	63 PM	65 PM	67 PM	69 PM	71 PM	73 PM	75 PM	77 PM			
0 Connersville	---	---	5 30	6 40	7 30	8 40	9 30	10 40	11 30	12 40	1 30	2 40	3 30	4 40	5 30	6 40	7 30	8 40	10 30	11 30		
9 Glenwood	---	---	5 51	6 57	7 51	---	9 51	10 57	11 51	12 57	1 51	2 57	3 51	---	5 51	6 57	7 49	9 01	10 47	11 47		
11 S Griffin	---	---	5 55	7 00	7 55	---	9 55	11 00	11 55	1 00	1 55	3 00	3 55	---	5 55	7 00	7 52	9 05	10 50	11 49		
17 Rushville	---	---	5 20	6 07	7 09	8 07	9 04	10 07	11 03	12 07	1 09	2 07	3 09	4 07	5 04	6 07	7 09	8 00	9 17	10 11	11 57	
25 Arlington	---	---	5 34	6 26	7 23	8 25	---	10 25	11 23	12 25	1 23	2 25	3 23	---	5 23	6 25	7 23	---	9 35	11 14	---	
29 S Gwynneville	---	---	5 40	6 33	7 29	8 33	---	10 33	11 29	12 33	1 29	2 33	3 33	---	5 33	6 33	7 29	---	9 43	11 20	---	
33 Morristown	---	---	5 44	6 38	7 33	8 44	---	10 38	11 33	12 38	1 33	2 38	3 33	---	5 38	6 38	7 33	---	9 48	11 24	---	
36 Fountaintown	---	---	5 50	6 50	7 39	8 53	---	10 50	11 39	12 53	1 39	2 50	3 39	---	5 50	6 50	7 39	---	9 57	11 30	---	
39 Reedville	---	---	5 54	6 55	7 42	8 57	---	10 55	11 42	12 55	1 42	2 55	3 42	---	5 55	6 42	7 42	---	10 03	11 33	---	
42 New Palestine	---	---	5 59	7 01	7 48	9 03	---	11 01	11 48	1 01	1 43	3 01	3 48	---	5 59	7 01	7 48	---	10 09	11 38	---	
46 Julietta	---	---	6 04	7 08	7 53	9 10	---	11 08	11 53	1 08	1 53	3 08	3 53	---	6 04	7 08	7 53	---	10 16	11 43	---	
51 S Hawthorne	---	---	6 11	7 17	8 00	9 18	---	11 17	12 00	1 17	2 00	3 17	4 00	---	6 11	7 17	8 00	---	10 25	11 49	---	
54 S Junction	---	---	6 16	7 24	8 05	9 24	---	11 24	12 05	1 24	2 05	3 24	4 05	5 24	---	6 16	7 24	8 05	---	10 32	11 53	---
58 Indianapolis	---	---	6 39	7 48	8 28	9 48	---	11 48	12 28	1 48	2 28	3 48	4 28	5 48	---	6 39	7 48	8 28	---	10 55	12 16	---

Trains stop on signal only; use a light at night. \$No ticket office.
Stations at small towns not open after No. 69 or 70 passes.
†Connersville Dispatch. } stop only where time is shown.
* Limited Trains.

"Finest Playhouse in Indiana"

B.F. Keith's Theater

INDIANAPOLIS

METROPOLITAN VAUDEVILLE

Daily Matinee and Evening Performances

Matinees, - - - 50c, 25c, 15c, 10c, 5c

Nights, - - - 75c, 50, 25c, 10c

INDIANAPOLIS AND CINCINNATI TRACTION COMPANY.

INDIANAPOLIS TO GREENSBURG—EAST BOUND

STATIONS	20 AM	2 AM	*22 AM	4 AM	*24 AM	6 AM	*26 AM	8 AM	*28 AM	10 AM	*30 AM	12 PM	*32 PM	14 PM	*34 PM	16 PM	*36 PM	18 PM	*38 PM
Indianapolis	5 30	6 30	8 30	9 30	10 30	11 30	12 30	1 30	2 30	3 30	4 35	5 30	6 30	7 30	8 30	9 30	10 30	11 30	12 30
Junction	5 55	6 55	8 55	9 55	10 55	11 55	12 55	1 55	2 55	3 55	4 58	5 55	6 55	7 55	8 55	9 55	10 55	11 55	12 55
Five Points	6 02	7 02	9 02	10 02	11 02	12 02	1 02	2 02	3 02	4 02	5 02	6 02	7 02	8 02	9 02	10 02	11 02	12 02	1 02
New Bethel	6 08	7 08	9 08	10 08	11 08	12 08	1 08	2 08	3 08	4 08	5 08	6 08	7 08	8 08	9 08	10 08	11 08	12 08	1 08
Acton	6 12	7 10	9 10	10 17	11 10	12 17	1 10	2 17	3 10	4 17	5 10	6 17	7 10	8 17	9 10	10 17	11 10	12 17	1 10
London	6 23	7 14	9 14	10 23	11 14	12 25	1 14	2 25	3 14	4 25	5 14	6 25	7 14	8 25	9 14	10 25	11 14	12 25	1 14
Fairland	6 33	7 21	9 21	10 33	11 21	12 33	1 21	2 33	3 21	4 33	5 21	6 33	7 21	8 33	9 21	10 33	11 21	12 33	1 21
Shelbyville	6 48	7 34	9 34	10 48	11 34	12 48	1 34	2 48	3 34	4 48	5 32	6 48	7 34	8 48	9 34	10 48	11 32	12 48	1 34
Prescott	7 00	7 44	9 44	11 00	11 44	1 00	1 44	3 00	3 44	5 00	6 00	7 00	7 44	9 00	10 00	11 00	12 00	1 00	1 44
Waldron	7 08	7 46	9 46	11 08	11 46	1 08	1 46	3 08	3 46	5 08	6 08	7 08	7 46	9 08	10 08	11 08	12 08	1 08	1 46
St. Paul	7 15	7 50	9 50	11 15	11 50	1 15	1 50	3 15	3 50	5 15	6 15	7 15	7 50	9 15	10 15	11 15	12 15	1 15	1 50
Adams	7 59	8 10	10 10	11 15	11 57	1 15	1 57	3 15	3 57	5 15	6 15	7 15	7 59	9 15	10 15	11 15	12 15	1 15	1 59
Greensburg	8 10	8 10	10 10	11 05	11 30	12 10	1 30	2 10	3 30	4 10	5 30	6 05	7 30	8 10	9 30	10 10	11 30	1 10	1 12

GREENSBURG TO INDIANAPOLIS—WEST BOUND

STATIONS	1 AM	21 AM	3 AM	*23 AM	5 AM	*25 AM	7 AM	*27 AM	9 AM	*29 AM	11 AM	*31 AM	13 PM	*33 PM	15 PM	*35 PM	17 PM	*37 PM	
Greensburg	5 20	6 20	7 40	8 20	9 40	10 20	11 40	12 20	1 40	2 20	3 40	4 20	5 40	6 20	7 40	8 20	9 40	10 20	11 40
Adams	5 33	6 33	7 53	8 33	9 53	10 33	11 53	12 33	1 53	2 33	3 53	4 33	5 53	6 33	7 53	8 33	9 53	10 33	11 53
St. Paul	5 40	6 40	8 00	8 40	10 00	10 40	11 58	12 40	1 58	2 40	3 58	4 40	5 58	6 40	7 58	8 40	9 58	10 40	11 58
Waldron	5 45	6 45	8 05	8 45	10 05	10 45	12 03	12 45	2 03	2 45	4 03	4 45	5 58	6 45	8 03	8 45	9 58	10 45	11 58
Prescott	5 50	6 50	8 10	8 50	10 10	10 50	12 08	12 50	2 08	3 00	4 08	4 50	6 03	6 50	8 08	8 50	10 03	11 00	12 08
Shelbyville	6 03	7 03	8 19	8 58	10 19	10 58	12 19	1 03	2 19	3 03	4 19	5 03	6 12	7 03	8 19	9 03	10 19	11 03	12 19
Fairland	6 17	7 17	8 31	9 10	10 31	11 10	12 31	1 17	2 31	3 17	4 31	5 17	6 26	7 17	8 31	9 17	10 31	11 17	12 31
London	6 25	7 25	8 36	9 15	10 36	11 15	12 36	1 25	2 36	3 25	4 36	5 25	6 34	7 25	8 36	9 25	10 36	11 25	12 36
Acton	6 31	7 31	8 41	9 20	10 41	11 20	12 41	1 31	2 41	3 31	4 41	5 31	6 40	7 31	8 41	9 31	10 41	11 31	12 41
New Bethel	6 39	7 39	8 47	9 26	10 47	11 26	12 47	1 39	2 47	3 39	4 47	5 39	6 48	7 39	8 47	9 39	10 47	11 39	12 47
Five Points	6 46	7 46	8 51	9 29	10 46	11 29	12 51	1 46	2 51	3 46	4 51	5 46	6 55	7 46	8 51	9 46	10 51	11 46	12 51
Junction	6 55	7 55	9 00	9 38	10 55	11 38	12 55	1 55	3 00	3 55	4 55	5 55	6 46	7 55	8 55	9 55	10 55	11 46	12 55
Indianapolis	7 20	8 20	9 20	10 20	11 08	12 20	1 20	2 20	3 20	4 20	5 20	6 20	7 08	8 20	9 20	10 20	11 08	12 20	1 20

Trains stop on signal only; use a light at night. \$No ticket office. Stations at small towns not open after No. 15 or 34 passes. No. 34 makes local stops between Indpls and Acton

Greensburg Express, stop only where time is shown. Limited Train.



NOTICE to FARMERS

Keep a bottle of German Distemper Remedy on hand at all times for Distemper, Coughs, Colds, Epizootic and Worms in horses and stock. Also a good tonic. Fifty cents per bottle at all druggists or direct prepaid.

BOOKLETS FREE.

German Distemper Remedy Co.,

Goshen, Indiana

INDIANAPOLIS & LOUISVILLE TRACTION CO. LOUISVILLE AND CHARLESTOWN TO SEYMOUR AND INDIANAPOLIS NORTH BOUND

Miles	STATIONS	AM	AM	AM	AM	AM	AM	AM	AM	PM	PM	PM	PM	PM	PM	PM
0 00	Louisville	6 30	7 30	8 30	9 30	10 30	11 30	12 30	1 30	2 30	3 30	4 30	5 30	6 30	7 30	8 30
8 33	Jeffersonville	6 47	7 47	8 47	9 47	10 47	11 47	12 47	1 47	2 47	3 47	4 47	5 47	6 47	7 47	8 30
16 59	Charlestown, Lv.	7 25	8 25	9 25	10 25	11 25	12 25	1 25	2 25	3 25	4 25	5 25	6 25	7 25	8 12	9 15
9 73	Watson Junct.	7 03	8 03	9 03	10 03	11 03	12 03	1 03	2 03	3 03	4 03	5 03	6 03	7 03	8 03	9 15
13 88	Sellersburg	7 14	8 14	9 14	10 14	11 14	12 14	1 14	2 14	3 14	4 14	5 14	6 14	7 14	8 14	9 15
14 88	Speeds	7 17	8 17	9 17	10 17	11 17	12 17	1 17	2 17	3 17	4 17	5 17	6 17	7 17	8 17	9 15
19 20	Memphis	7 29	8 29	9 29	10 29	11 29	12 29	1 29	2 29	3 29	4 29	5 29	6 29	7 29	8 12	9 15
24 18	Henryville	7 36	8 36	9 36	10 36	11 36	12 36	1 36	2 36	3 36	4 36	5 36	6 36	7 36	8 12	9 15
28 51	Underwood	7 45	8 45	9 45	10 45	11 45	12 45	1 45	2 45	3 45	4 45	5 45	6 45	7 45	8 12	9 15
31 77	Vienna	7 52	8 52	9 52	10 52	11 52	12 52	1 52	2 52	3 52	4 52	5 52	6 52	7 52	8 12	9 15
34 18	Scottsburg	7 58	8 58	9 58	10 58	11 58	12 58	1 58	2 58	3 58	4 58	5 58	6 58	7 58	8 12	9 15
38 82	Austin	8 08	9 08	10 08	11 08	12 08	1 08	2 08	3 08	4 08	5 08	6 08	7 08	8 08	9 08	10 08
42 59	Crothersville	8 16	9 16	10 16	11 16	12 16	1 16	2 16	3 16	4 16	5 16	6 16	7 16	8 16	9 16	10 08
48 90	Chestnut Ridge	8 30	9 30	10 30	11 30	12 30	1 30	2 30	3 30	4 30	5 30	6 30	7 30	8 30	9 16	10 08
54 80	Seymour	8 46	9 46	10 46	11 46	12 46	1 46	2 46	3 46	4 46	5 46	6 46	7 46	8 46	9 16	10 08
117 02	Indianapolis	10 29	11 45	11 30	1 45	1 30	3 45	3 30	5 45	5 30	7 45	8 45	8 30	10 30	10 40	1 15

INDIANAPOLIS AND SEYMOUR TO CHARLESTOWN AND LOUISVILLE—SOUTH BOUND

Miles	STATIONS	AM	AM	AM	AM	AM	AM	AM	AM	PM	PM	PM	PM	PM	PM	PM
00	Indianapolis	6 00	7 00	8 00	9 00	10 00	11 00	12 00	1 00	2 00	3 00	4 00	5 00	6 00	7 00	8 00
62 22	Seymour	6 17	7 17	8 17	9 17	10 17	11 17	12 17	1 17	2 17	3 17	4 17	5 17	6 17	7 17	8 00
68 07	Chestnut Ridge	6 29	7 29	8 29	9 29	10 29	11 29	12 29	1 29	2 29	3 29	4 29	5 29	6 29	7 29	8 00
74 43	Crothersville	6 36	7 36	8 36	9 36	10 36	11 36	12 36	1 36	2 36	3 36	4 36	5 36	6 36	7 36	8 00
78 20	Austin	6 48	7 48	8 48	9 48	10 48	11 48	12 48	1 48	2 48	3 48	4 48	5 48	6 48	7 36	8 00
82 84	Scottsburg	6 53	7 53	8 53	9 53	10 53	11 53	12 53	1 53	2 53	3 53	4 53	5 53	6 53	7 36	8 00
85 25	Vienna	6 58	7 58	8 58	9 58	10 58	11 58	12 58	1 58	2 58	3 58	4 58	5 58	6 58	7 36	8 00
88 51	Underwood	7 00	8 00	9 00	10 00	11 00	12 00	1 00	2 00	3 00	4 00	5 00	6 00	7 00	7 53	8 00
92 89	Henryville	7 07	8 07	9 07	10 07	11 07	12 07	1 07	2 07	3 07	4 07	5 07	6 07	7 07	7 53	8 00
97 12	Memphis	7 14	8 14	9 14	10 14	11 14	12 14	1 14	2 14	3 14	4 14	5 14	6 14	7 08	7 53	8 00
102 14	Speeds	7 28	8 28	9 28	10 28	11 28	12 28	1 28	2 28	3 28	4 28	5 28	6 14	7 08	7 53	8 00
108 14	Sellersburg	7 31	8 31	9 31	10 31	11 31	12 31	1 31	2 31	3 31	4 31	5 31	6 14	7 08	7 53	8 00
107 29	Watson Junct.	7 42	8 42	9 42	10 42	11 42	12 42	1 42	2 42	3 42	4 42	5 42	6 14	7 08	7 53	8 00
114 15	Charlestown	7 57	8 57	9 57	10 57	11 57	12 57	1 57	2 57	3 57	4 57	5 57	6 14	7 08	7 53	8 00
113 69	Jeffersonville	8 00	9 00	10 00	11 00	12 00	1 00	2 00	3 00	4 00	5 00	6 00	7 00	8 00	8 59	9 00
117 02	Louisville	8 17	9 17	10 17	11 17	12 17	1 17	2 17	3 17	4 17	5 17	6 17	7 17	8 00	8 59	9 00

Dixie Flyers—Read down. LIMITED SERVICE Hoosier Flyers—Read up

AM	AM	M	PM	PM	PM	STATIONS	AM	PM	PM	PM	PM	
7 00	9 00	12 00	2 00	4 00	6 00	Indianapolis	11 30	1 30	3 30	5 30	8 30	10 30
7 35	9 35	12 35	2 35	4 35	6 35	Greenwood	10 55	12 55	2 55	4 55	7 55	9 52
7 54	9 54	12 54	2 54	4 54	6 54	Franklin	10 36	12 36	2 36	4 36	7 36	9 32
8 16	10 16	1 16	3 16	5 16	7 16	Edinburg	10 14	12 14	2 14	4 14	7 14	9 12
8 36	10 36	1 36	3 36	5 36	7 36	Columbus	9 47	11 47	1 47	3 47	6 47	8 47
9 11	11 11	2 11	4 11	6 11	8 11	Seymour	9 17	11 17	1 17	3 17	6 17	8 17
9 35	11 35	2 32	4 32	6 35	8 35	Crothersville	8 55	10 55	12 55	2 55	5 55	7 55
9 48	11 48	2 48	4 48	6 48	8 48	Scottsburg	8 44	10 44	12 44	2 44	5 44	7 44
10 23	12 23	3 23	5 23	7 23	9 23	Sellersburg	8 10	10 10	12 10	2 10	5 10	7 10
10 32	12 32	3 32	5 32	7 32	9 32	Watson Junct.	8 01	10 01	12 01	2 01	5 01	7 01
10 45	12 45	3 45	5 45	7 45	9 45	Jeffersonville	7 47	9 47	11 47	1 47	4 47	6 47
11 00	1 00	4 00	6 00	8 00	10 00	Louisville	7 30	9 30	11 30	1 30	4 30	6 30

Characters refer to Charlestown cars only. *Sunday only. †Daily except Sunday.

Dixie Flyer—Stops at Underwood, Henryville and Memphis for ticketed passengers from Indianapolis. Hoosier Flyer—Stops at Memphis, Henryville and Underwood for Indianapolis passengers, on flag by agent. †Stops for Seymour, Jeffersonville and Louisville passengers.



Jas. P. Monaghan

ROOMS 50c, 75c AND \$1.00

THE GEM STAG HOTEL

FOR GENTLEMEN ONLY.

31, 33, 35 W. OHIO ST.

One Square west of Post Office—One Square from Terminal Station. Comfortable Beds Our Specialty, Steam Heat Hot and Cold Water. Rooms with Bath.

OLD PHONE MAIN 6432 INDIANAPOLIS

INDIANA UNION TRACTION COMPANY

INDIANA UNION TRACTION COMPANY.
INDIANAPOLIS TO LOGANSPORT—DIVISION "A"

†Indianapolis-Winona Flyer
*Limited Trains

†Ind pls-Ft. Wayne Special. †Kokomo Hustler

Miles	STATIONS	AM	*AM	AM	†AM	AM	*AM	AM	†AM	AM	*PM	PM	†PM	PM	*PM	PM
0	Indianapolis....Lv	5 00	5 40	7 30	9 00	9 40	11 00	11 40	1 00	1 40	3 00	3 40	5 00	5 40	7 00	9 00
8	Broad Ripple	5 25	6 08	7 27	8 08	9 27	10 08	11 27	12 08	1 27	2 08	3 27	4 08	5 27	6 08	7 27
16	Carmel	5 36	6 26	7 39	8 26	9 39	10 26	11 39	12 26	1 39	2 22	3 39	4 26	5 39	6 26	7 39
24	Noblesville	5 56	6 49	7 56	8 49	9 56	10 49	11 56	12 49	1 56	2 49	3 56	4 21	4 49	5 56	6 21
30	Cicero	6 05	7 01	8 05	9 01	10 05	11 01	12 05	1 01	2 05	3 01	4 05	5 01	6 05	7 01	8 05
33	Arcadia	6 11	7 07	8 11	9 07	10 11	11 07	12 11	1 07	2 11	3 07	4 11	5 07	6 11	7 07	8 11
36	Atlanta	6 17	7 15	8 17	9 15	10 17	11 15	12 17	1 15	2 17	3 15	4 17	5 15	6 17	7 15	8 17
41	Tipton	6 27	7 28	8 27	9 28	10 27	11 28	12 27	1 28	2 27	3 28	4 27	5 28	6 27	7 28	8 27
45	Jackson	6 09	6 37	7 42	8 37	9 42	10 37	11 42	12 37	1 42	2 37	3 42	4 37	5 42	6 37	7 42
49	Sharpsville	6 15	6 42	7 47	8 42	9 47	10 42	11 47	12 42	1 47	2 42	3 47	4 42	5 47	6 42	7 47
51	Fairfield	6 20	6 47	7 53	8 47	9 53	10 47	11 53	12 47	1 53	2 47	3 53	4 47	5 53	6 47	7 53
57	Kokomo	6 38	7 00	8 12	9 00	10 12	11 00	12 12	1 00	2 12	3 00	4 12	5 00	6 12	7 00	8 12
64	Galveston	6 57	7 17	8 33	9 17	10 33	11 17	12 33	1 17	2 33	3 17	4 33	5 17	6 33	7 17	8 33
66	Lincoln	6 08	7 25	8 37	9 27	10 37	11 25	12 37	1 25	2 37	3 25	4 37	5 25	6 37	7 25	8 37
70	Walton	6 09	7 30	8 45	9 33	10 45	11 30	12 45	1 30	2 45	3 30	4 45	5 35	6 45	7 30	8 45
80	Logansport....Ar	6 35	7 50	9 10	10 00	11 50	1 10	2 30	3 50	5 10	6 00	7 10	8 10	9 10	10 00	11 50

LOGANSPORT TO INDIANAPOLIS—DIVISION "A"

Miles	STATIONS	AM	*AM	AM	†AM	AM	*AM	AM	†AM	AM	*PM	PM	†PM	PM	*PM	PM
0	Logansport....Lv	6 55	8 42	9 53	10 42	11 55	12 42	1 55	2 42	3 53	4 42	5 55	6 42	8 15	9 00	10 07
10	Walton	7 18	9 04	10 15	11 04	12 15	1 04	2 15	3 04	4 15	5 04	6 15	7 04	8 36	9 21	10 28
14	Lincoln	7 23	9 09	10 21	11 10	12 21	1 10	2 21	3 10	4 21	5 10	6 21	7 10	8 36	9 21	10 28
16	Galveston	7 31	9 16	10 28	11 17	12 28	1 17	2 28	3 17	4 28	5 17	6 28	7 17	8 47	9 32	10 39
23	Kokomo	7 53	9 38	10 50	11 39	12 50	1 39	2 50	3 39	4 50	5 39	6 50	7 39	9 09	9 54	11 01
29	Fairfield	8 07	9 52	11 04	11 53	12 04	1 04	2 15	3 04	4 15	5 04	6 15	7 04	8 36	9 21	10 28
31	Sharpsville	8 11	9 04	10 15	11 04	12 15	1 04	2 15	3 04	4 15	5 04	6 15	7 04	8 36	9 21	10 28
35	Jackson	8 15	9 11	10 24	11 12	12 24	1 12	2 24	3 11	4 24	5 11	6 24	7 11	8 50	9 35	10 42
39	Tipton	8 27	9 28	10 41	11 29	12 41	1 29	2 41	3 28	4 41	5 28	6 41	7 28	9 00	9 45	10 52
44	Atlanta	8 36	9 39	10 52	11 40	12 52	1 40	2 52	3 40	4 52	5 40	6 52	7 40	9 12	9 57	11 04
47	Arcadia	8 41	9 45	10 58	11 46	12 58	1 46	2 58	3 46	4 58	5 46	6 58	7 46	9 18	10 03	11 10
50	Cicero	8 47	9 51	11 04	11 52	12 04	1 04	2 15	3 04	4 15	5 04	6 15	7 04	8 36	9 21	10 28
54	Noblesville	9 01	10 06	11 19	12 07	1 19	2 06	3 01	4 06	5 01	6 06	7 01	8 06	9 15	10 00	11 07
58	Carmel	9 16	10 25	11 38	12 26	1 38	2 25	3 16	4 25	5 16	6 25	7 16	8 25	9 29	10 14	11 21
72	Broad Ripple	9 28	10 43	11 56	12 44	1 56	2 43	3 28	4 43	5 28	6 43	7 28	8 43	9 44	10 29	11 36
80	Indianapolis....Ar	9 55	11 15	12 35	1 15	2 35	3 15	4 35	5 15	6 35	7 15	8 35	9 15	10 15	11 35	12 55

BURT-HAYWOOD CO.

PRINTERS, BINDERS
BLANK BOOK MAKERS

Office 218-220 N. 5th St.

LAFAYETTE, IND.

INDIANA UNION TRACTION COMPANY.
INDIANAPOLIS TO MUNCIE—DIVISION "D"

Miles	STATIONS	*Limited Trains												†Muncie Meteor												‡Marion Flyer													
		AM	*AM	AM	*AM	AM	*AM	AM	*AM	AM	*AM	AM	*AM	PM	*PM	PM	*PM	PM	*PM	PM	*PM	PM	*PM	PM	*PM	PM	*PM	PM	*PM										
0	Indianapolis	---	5 05	6 00	7 05	8 00	9 05	10 00	11 00	11 05	12 00	---	1 05	2 00	3 05	4 00	5 00	5 05	6 00	6 00	7 05	8 00	9 05	10 00	11 00	---	1 37	2 35	3 37	4 35	5 00	5 05	6 00	6 00	7 05	8 00	9 05	10 00	11 00
11	Lawrence	---	5 37	6 35	7 37	8 35	9 37	10 35	---	11 37	12 35	---	1 37	2 35	3 37	4 35	5 00	5 37	6 35	6 35	7 35	8 35	9 40	10 12	07	---	1 42	2 43	3 42	4 43	5 42	5 42	6 43	6 43	7 40	8 40	9 49	10 13	
16	Oaklandon	---	5 42	6 43	7 42	8 43	9 42	10 43	---	11 42	12 43	---	1 46	2 50	3 45	4 50	5 45	5 45	6 50	6 50	7 46	8 46	9 54	10 18	---	1 56	2 58	3 55	4 58	5 55	5 55	6 58	6 58	7 56	8 56	10 04	12 24		
18	McCordsville	---	5 46	6 50	7 46	8 50	9 46	10 50	---	11 46	12 50	---	2 00	3 05	4 00	5 05	6 00	6 00	7 05	7 05	8 00	9 00	10 10	12 31	---	2 08	3 16	4 08	5 16	6 08	6 08	7 16	7 16	8 08	9 08	10 18	12 30		
22	Fortville	---	5 56	6 58	7 56	8 58	9 56	10 58	---	11 56	12 58	---	2 30	3 48	4 30	5 48	6 20	6 20	7 10	7 10	8 00	9 00	10 10	12 30	---	2 40	3 40	4 40	5 48	6 40	6 40	7 48	7 48	8 30	9 30	10 45	1 00		
26	Ingalls	---	6 00	7 06	8 00	9 05	10 00	11 06	---	12 08	1 16	---	2 43	4 04	4 43	6 16	---	---	---	---	---	---	---	---	---	---	2 58	4 16	4 58	6 16	6 53	6 53	8 04	8 04	9 04	10 00	1 13		
30	Pendleton	---	6 08	7 16	8 08	9 16	10 08	11 16	---	12 20	1 28	---	3 10	4 36	5 10	6 35	---	---	---	---	---	---	---	---	---	3 10	4 36	5 10	6 35	7 10	7 45	8 35	8 35	9 10	10 27	1 35			
39	Anderson	---	6 30	7 45	8 30	9 48	10 30	11 45	---	1 40	---	---	4 45	---	---	---	---	---	---	---	---	---	---	---	---	4 45	---	---	---	---	---	---	---	---	---	---			
43	Chesterfield	---	6 00	6 40	8 00	8 40	10 00	10 40	12 00	---	2 45	---	---	5 40	---	---	---	---	---	---	---	---	---	---	---	5 40	---	---	---	---	---	---	---	---	---	---			
46	Daleville	---	6 05	6 43	8 04	8 43	10 04	10 43	12 04	---	3 40	---	---	---	---	---	---	---	---	---	---	---	---	---	---	---	---	---	---	---	---	---	---	---	---	---			
51	Yorktown	---	6 16	6 53	8 16	8 53	10 16	10 53	12 16	---	---	---	---	---	---	---	---	---	---	---	---	---	---	---	---	---	---	---	---	---	---	---	---	---	---	---			
57	Muncie	---	6 35	7 10	8 35	9 10	10 35	11 10	12 35	---	---	---	---	---	---	---	---	---	---	---	---	---	---	---	---	---	---	---	---	---	---	---	---	---	---	---			
72	Marion	Ar	8 45	11 55	---	---	---	---	---	---	---	---	---	---	---	---	---	---	---	---	---	---	---	---	---	---	---	---	---	---	---	---	---	---	---				
99	Bluffton	Ar	9 40	1 00	---	---	---	---	---	---	---	---	---	---	---	---	---	---	---	---	---	---	---	---	---	---	---	---	---	---	---	---	---	---	---				
124	Ft. Wayne	Ar	---	---	---	---	---	---	---	---	---	---	---	---	---	---	---	---	---	---	---	---	---	---	---	---	---	---	---	---	---	---	---	---	---				

Miles	STATIONS	*Limited Trains												†Muncie Meteor												‡Marion Flyer											
		AM	*AM	AM	*AM	AM	*AM	AM	*AM	AM	*AM	AM	*AM	PM	*PM	PM	*PM	PM	*PM	PM	*PM	PM	*PM	PM	*PM	PM	*PM	PM	*PM								
0	Ft. Wayne	---	---	---	---	---	---	---	---	---	---	---	---	---	---	---	---	---	---	---	---	---	---	---	---	---	---	---	---	---	---	---	---	---	---		
25	Bluffton	---	---	---	---	---	---	---	---	---	---	---	---	---	---	---	---	---	---	---	---	---	---	---	---	---	---	---	---	---	---	---	---	---	---		
0	Marion	---	---	---	---	---	---	---	---	---	---	---	---	---	---	---	---	---	---	---	---	---	---	---	---	---	---	---	---	---	---	---	---	---	---		
67	Muncie	Lv	4 35	5 10	6 35	7 10	8 00	---	---	---	---	---	---	---	---	---	---	---	---	---	---	---	---	---	---	---	---	---	---	---	---	---	---	---	---		
73	Yorktown	---	4 49	5 27	6 49	7 27	---	---	---	---	---	---	---	---	---	---	---	---	---	---	---	---	---	---	---	---	---	---	---	---	---	---	---	---	---		
78	Daleville	---	4 59	5 38	6 59	7 38	---	---	---	---	---	---	---	---	---	---	---	---	---	---	---	---	---	---	---	---	---	---	---	---	---	---	---	---	---		
80	Chesterfield	---	5 03	5 45	7 03	7 43	---	---	---	---	---	---	---	---	---	---	---	---	---	---	---	---	---	---	---	---	---	---	---	---	---	---	---	---	---		
83	Anderson Junction	---	5 09	5 52	7 09	7 53	---	---	---	---	---	---	---	---	---	---	---	---	---	---	---	---	---	---	---	---	---	---	---	---	---	---	---	---	---		
84	Anderson	Lv	5 15	6 00	7 15	8 00	8 35	---	---	---	---	---	---	---	---	---	---	---	---	---	---	---	---	---	---	---	---	---	---	---	---	---	---	---	---		
94	Pendleton	---	5 22	6 08	7 22	8 08	---	---	---	---	---	---	---	---	---	---	---	---	---	---	---	---	---	---	---	---	---	---	---	---	---	---	---	---	---		
99	Ingalls	---	5 41	6 34	7 41	8 34	---	---	---	---	---	---	---	---	---	---	---	---	---	---	---	---	---	---	---	---	---	---	---	---	---	---	---	---	---		
102	Fortville	---	5 48	6 40	7 48	8 40	---	---	---	---	---	---	---	---	---	---	---	---	---	---	---	---	---	---	---	---	---	---	---	---	---	---	---	---	---		
106	McCordsville	---	5 57	6 50	7 57	8 50	---	---	---	---	---	---	---	---	---	---	---	---	---	---	---	---	---	---	---	---	---	---	---	---	---	---	---	---	---		
108	Oaklandon	---	6 00	6 56	8 00	8 56	---	---	---	---	---	---	---	---	---	---	---	---	---	---	---	---	---	---	---	---	---	---	---	---	---	---	---	---	---		
118	Lawrence	---	6 07	7 03	8 07	9 03	---	---	---	---	---	---	---	---	---	---	---	---	---	---	---	---	---	---	---	---	---	---	---	---	---	---	---	---	---		
124	Indianapolis	Ar	6 35	7 40	8 35	9 45	10 25	11 40	12 35	1 40	2 35	---	---	---	---	---	---	---	---	---	---	---	---	---	---	---	---	---	---	---	---	---	---	---	---		

K. of P. TURKISH BATH
 Basement Indiana Pythian Building
Mass. Ave. and Pennsylvania St.
 Turkish Bath and Bed over Night \$1.00.
 Everything New and Sanitary.
 Comfortable Rest Room.
 Fine Swimming Pool.
 Open Day & Night. Telephone Main 746
J. E. HUFFMAN, Prop., Indianapolis, Ind.

KOKOMO, MARION & WESTERN TRACTION COMPANY.

East Bound—June 1, 1911. †Except Sunday. ‡Swayzee only.

STATIONS	KOKOMO TO MARION																	
	AM	AM	AM	AM	AM	AM	AM	AM	AM	AM	PM	PM						
Kokomo	4 30	5 00	6 30	7 40	8 30	9 30	10 30	11 30	12 30	1 30	2 30	3 30	4 30	5 30	6 30	8 15	9 30	11 00
Greentown	4 58	5 28	6 58	7 58	8 58	9 58	10 58	11 58	12 58	1 58	2 58	3 58	4 58	5 58	6 58	8 28	9 58	11 28
Sycamore	5 06	5 36	7 06	8 06	9 06	10 06	11 06	12 06	1 06	2 06	3 06	4 06	5 06	6 06	7 06	8 36	10 06	11 36
Sims	5 15	5 45	7 15	8 15	9 15	10 15	11 15	12 15	1 15	2 15	3 15	4 15	5 15	6 15	7 15	8 45	10 15	11 45
Swayzee	5 20	5 50	7 20	8 20	9 20	10 20	11 20	12 20	1 20	2 20	3 20	4 20	5 20	6 20	7 20	8 50	10 20	11 50
Herbst	5 27	5 57	7 27	8 27	9 27	10 27	11 27	12 27	1 27	2 27	3 27	4 27	5 27	6 27	7 27	8 57	10 27	11 57
Roseburg	5 33	6 03	7 33	8 33	9 33	10 33	11 33	12 33	1 33	2 33	3 33	4 33	5 33	6 33	7 33	9 03	10 33	12 03
Marion	5 40	6 10	7 40	8 40	9 40	10 40	11 40	12 40	1 40	2 40	3 40	4 40	5 40	6 40	7 40	9 10	10 40	12 10

MARION TO KOKOMO

STATIONS	MARION TO KOKOMO																	
	AM	AM	AM	AM	AM	AM	AM	AM	AM	AM	PM	PM						
Marion	6 30	7 00	8 30	9 40	10 30	11 30	12 30	1 30	2 30	3 30	4 30	5 00	6 00	7 00	8 00	9 30	11 00	12 30
Roseburg	6 47	7 17	8 47	9 57	10 47	11 47	12 47	1 47	2 47	3 47	4 47	5 17	6 17	7 17	8 17	9 47	11 17	12 47
Herbst	6 53	7 23	8 53	10 03	10 53	11 53	12 53	1 53	2 53	3 53	4 53	5 23	6 23	7 23	8 23	9 53	11 23	12 53
Swayzee	7 00	7 30	9 00	10 10	11 00	12 00	1 00	2 00	3 00	4 00	5 00	5 30	6 30	7 30	8 30	10 00	11 30	12 45
Sims	7 05	7 35	9 05	10 15	11 05	12 05	1 05	2 05	3 05	4 05	5 05	5 35	6 35	7 35	8 35	10 05	11 35	12 50
Sycamore	7 14	7 44	9 14	10 24	11 14	12 14	1 14	2 14	3 14	4 14	5 14	5 44	6 44	7 44	8 44	10 14	11 44	12 59
Greentown	7 22	7 52	9 22	10 32	11 22	12 22	1 22	2 22	3 22	4 22	5 22	5 52	6 52	7 52	8 52	10 22	11 52	1 02
Kokomo	7 30	8 00	9 30	10 40	11 30	12 30	1 30	2 30	3 30	4 30	5 30	6 00	7 00	8 00	9 30	11 00	12 30	1 00

MARION TO WABASH—U. T. CO.

Light figures a. m., dark p. m.

Marion, Lv.	5 25	6 25	7 25	8 25	9 25	10 25	11 25	12 25	1 25	2 25	3 25	4 25	5 25	6 25	7 25	8 25	9 25	10 25	11 25	12 25
Wabash, Ar.	6 15	7 15	8 15	9 15	10 15	11 15	12 15	1 15	2 15	3 15	4 15	5 15	6 15	7 15	8 15	9 15	10 15	11 15	12 15	1 15

WABASH TO MARION

Wabash, Lv.	6 30	7 30	8 30	9 30	10 30	11 30	12 30	1 30	2 30	3 30	4 30	5 30	6 30	7 30	8 30	9 30	10 30	11 30	12 30	1 30
Marion, Ar.	6 25	7 25	8 25	9 25	10 25	11 25	12 25	1 25	2 25	3 25	4 25	5 25	6 25	7 25	8 25	9 25	10 25	11 25	12 25	1 25

KOKOMO TO PERU—U. T. CO.

Kokomo	Lv.	6 05	7 00	8 00	9 00	10 15	11 00	12 15	1 00	2 00	3 00	4 00	5 00	6 00	7 00	8 15	9 00	10 00	11 00	12 00
Peru	Ar.	6 45	7 40	8 40	9 40	10 55	11 40	12 55	1 40	2 40	3 40	4 40	5 40	6 40	7 40	8 55	9 40	10 40	11 40	12 40

PERU TO KOKOMO

Peru	Lv.	6 00	7 15	8 00	9 15	10 00	11 15	12 00	1 15	2 00	3 00	4 00	5 00	6 00	7 00	8 15	9 00	10 00	11 00	12 00
Kokomo	Ar.	6 40	7 55	8 40	9 55	10 40	11 55	12 40	1 55	2 40	3 40	4 40	5 40	6 40	7 40	8 55	9 40	10 40	11 40	12 40

CONNECTIONS

At Marion—Indiana Union Traction for Wabash, Alexandria, Anderson and Indianapolis. Marion, Bluffton and Eastern for Bluffton, Geneva, Hartford City and Ft. Wayne. Big Four R. R. for Benton Harbor, Louisville and Intermediate Points—Pennsylvania Lines for all points east—C. & O. of Indiana for Cincinnati, Richmond, Muncie and Chicago.

At Swayzee—Pennsylvania Lines for Chicago, Cincinnati and Intermediate points.

At Kokomo—Indiana Union Traction (Kokomo—Peru Division), for Peru, Huntington and Ft. Wayne; Warsaw, Goshen, South Bend and Michigan City. (Kokomo—Logansport Division) Logansport, Delphi and LaFayette; (Kokomo—Indianapolis Division) Tipton, Noblesville and Indianapolis.

INDIANAPOLIS TO DAYTON, LIMA, FINDLAY, TOLEDO, CLEVELAND AND DETROIT

STATIONS	AM	AM	AM	PM	PM	
Indianapolis	Lv.	8 20	9 00	11 20	2 20	8 00
Dayton	Ar.	12 30	2 55	4 55	6 55	8 55
Lima		4 00	6 00	8 00	10 00	12 00
Findlay		5 13	7 13	9 13	11 13	
Toledo		7 15	9 15			
Cleveland		11 55				
Detroit		10 30				

See Index on Front Cover

When in Indianapolis, Eat at

PAYNE'S BUSY BEE

No. 1, 144 N. Illinois St. No. 2, 217 S. Illinois St.
No. 3, 112 E. Washington St.

"The Proof of the Pudding is in the Eating"

SELL YOUR CREAM TO SCHLOSSER CREAMERY CO.

392-398 South Senate Avenue, INDIANAPOLIS

HIGHEST MARKET PRICE FOR BUTTER FAT

Write Today for Further Information.

INDIANA · ELECTROTYPE · CO.
DESIGNERS
ENGRAVERS
ELECTROTYPERS
23 W. MARYLAND ST. INDIANAPOLIS, IND.

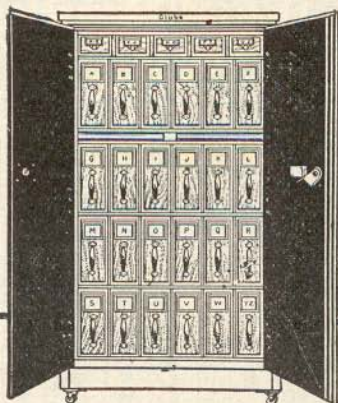

Your Valuable Papers

are safe, whether they are in the form of letters, documents, name lists, estimates, inventories or card indexes, if they are in a newly perfected

Globe Cabinet Safe

Made entirely of steel, with interchangeable interior arrangements secured by use of Globe-Wernicke standard steel units to suit any individual need or plan. Fire proof air chamber insulation all round. Yale combination lock. The Globe Cabinet Safe brings a perfect filing system to your office.

We are selling agents for this city.
Burt-Haywood Co., LaFayette, Ind.

CJ ULLRICK
No 1

MARION, BLUFFTON AND EASTERN TRACTION COMPANY.

MARION TO BLUFFTON—EAST BOUND

	AM		PM	
Marion	5:00	6:30	8:00	9:30
Landessville	5:15	6:45	8:15	9:45
Van Buren	5:24	6:54	8:24	9:54
Warren	5:38	7:08	8:38	10:08
Liberty Center	5:57	7:27	8:57	10:27
Bluffton	Ar. 6:15	7:45	9:15	10:45

BLUFFTON TO MARION—WEST BOUND

	AM		PM	
Bluffton	5:00	6:30	8:00	9:30
Liberty Center	5:19	6:49	8:19	9:49
Warren	5:38	7:08	8:38	10:08
Van Buren	5:52	7:22	8:52	10:22
Landessville	6:00	7:30	9:00	10:30
Marion	Ar. 6:15	7:45	9:15	10:45

*Daily except Sunday. The 6:30 am and 12:30 pm make connections with Marion Flyer at Marion for Indianapolis. FREIGHT AND EXPRESS CAR leaves Bluffton west bound 8:00 a. m., Marion 11:00 a. m. Bluffton east bound 2:00 p. m. Geneva 3:00 p. m., daily except Sundays and holidays. Express service at freight rates. Special attention given to perishable goods. SPECIAL CARS. Special cars can be chartered for theatre parties, excursions, fraternal societies and Sunday School picnics, from and to any point on the Marion, Bluffton & Eastern Traction Company's line, and to any point on the connecting lines.

CELINA DIVISION

EAST BOUND		WEST BOUND	
PM	AM	AM	PM
7:45	6:00	7:55	6:00
8:04	6:19	8:14	6:19
8:16	6:33	8:28	6:33
8:36	6:55	8:50	6:55

CONNECTIONS WITH TRACTION COMPANIES

MARION TO WABASH—I. U. T. LINE

Marion	5:25	7:25	9:25	11:25	12:25	1:25	2:25	3:25	4:25	5:25	6:25	7:25	8:25	9:25	10:25
Wabash	Ar. 6:30	8:30	10:30	12:30	1:40	2:30	3:40	4:30	5:40	6:30	7:40	8:30	9:30	10:30	11:30

BLUFFTON TO MUNCIE

	AM		PM	
Bluffton	5:00	6:30	8:00	9:30
Muncie	Ar. 6:30	8:00	9:30	11:00

FT. WAYNE AND BLUFFTON

	AM		PM	
Bluffton	5:00	6:30	8:00	9:30
Ft. Wayne	Ar. 6:30	8:00	9:30	11:00

MARION TO KOKOMO

	AM		PM	
Marion	4:30	6:00	7:30	9:00
Kokomo	Ar. 5:30	7:00	8:30	10:00

KOKOMO TO MARION

	AM		PM	
Kokomo	4:30	6:00	7:30	9:00
Marion	Ar. 5:30	7:00	8:30	10:00

+Ex. Sunday. †To Swayzee only. The time of all trains given herein is subject to change without notice.

MARION TO ANDERSON—I. U. T. LINE

Marion	5:25	7:25	9:25	11:25	12:25	1:25	2:25	3:25	4:25	5:25	6:25	7:25	8:25	9:25	10:25
Anderson	Ar. 6:30	8:30	10:30	12:30	1:40	2:30	3:40	4:30	5:40	6:30	7:40	8:30	9:30	10:30	11:30

Muncie & Portland Traction Co.—Ohio Electric

THE MUNCIE AND PORTLAND TRACTION COMPANY.

Effective Sunday, January 7th, 1912

PORTLAND TO MUNCIE—WEST BOUND

Miles	STATIONS	AM	AM	AM	AM	AM	AM	PM	PM	PM	PM	PM	PM	PM
0	Portland	5 20	6 45	8 20	9 50	11 15	12 40	2 00	3 20	4 50	6 20	7 55	9 20	11 30
2	Detamore	5 27	6 52	8 27	9 56	11 21	12 46	2 06	3 27	4 57	6 27	8 01	9 27	11 36
5	Blaine	5 32	6 57	8 32	10 00	11 27	12 50	2 10	3 32	5 02	6 32	8 05	9 32	11 39
7	Como	5 36	7 01	8 35	10 03	11 31	12 53	2 13	3 35	5 05	6 35	8 08	9 35	11 42
11	Redkey	5 44	7 09	8 44	10 11	11 39	1 01	2 21	3 44	5 14	6 44	8 16	9 44	11 49
16	Dunkirk	5 53	7 18	8 53	10 20	11 48	1 10	2 30	3 53	5 23	6 53	8 25	9 53	11 58
20	Albany	6 05	7 30	9 05	10 31	12 00	1 21	2 41	4 05	5 35	7 05	8 36	10 05	12 08
25	DeSoto	6 15	7 38	9 15	10 40	12 10	1 30	2 50	4 15	5 45	7 15	8 45	10 15	12 16
32	Muncie	6 35	7 58	9 35	11 00	12 30	1 50	3 10	4 35	6 05	7 35	9 05	10 35	12 35

MUNCIE TO PORTLAND—EAST BOUND

Miles	STATIONS	AM	AM	AM	AM	AM	AM	PM	PM	PM	PM	PM	PM	PM
0	Muncie	5 20	6 45	8 20	9 50	11 15	12 40	2 00	3 20	4 50	6 20	7 55	9 20	11 30
7	DeSoto	5 41	7 06	8 41	10 08	11 36	12 58	2 18	3 41	5 11	6 41	8 13	9 41	11 48
12	Albany	5 50	7 15	8 50	10 17	11 45	1 07	2 27	3 50	5 20	6 50	8 22	9 50	11 56
17	Dunkirk	6 03	7 28	9 03	10 30	11 58	1 20	2 40	4 03	5 33	7 03	8 35	10 03	12 06
21	Redkey	6 12	7 36	9 12	10 38	12 07	1 28	2 48	4 12	5 42	7 12	8 43	10 12	12 14
25	Como	6 30	7 43	9 20	10 45	12 15	1 35	2 55	4 20	5 50	7 20	8 50	10 20	12 21
27	Blaine	6 24	7 47	9 24	10 49	12 19	1 39	2 59	4 24	5 54	7 24	8 54	10 24	12 25
30	Detamore	6 29	7 52	9 29	10 54	12 24	1 44	3 04	4 29	5 59	7 29	8 59	10 29	12 29
32	Portland	6 35	7 58	9 35	11 00	12 30	1 50	3 10	4 35	6 05	7 35	9 05	10 35	12 35

All trains carry baggage. Special attention and low rates given for chartered cars and special parties. For rates to all points apply to E. B. LINCOLN, Gen'l Manager, Portland, Ind.

FT. WAYNE & SPRINGFIELD RAILWAY CO.

THE FT. WAYNE & SPRINGFIELD RY COMPANY

Effective Dec. 13, 1911.

Subject to change without notice.

TRAINS LEAVING DECATUR—NORTH BOUND

STATIONS	AM	AM	AM	AM	AM	AM	AM	PM	PM	PM	PM	PM	PM
Lv. Decatur	5 50	7 00	8 30	10 00	11 30	1 00	2 30	4 00	5 30	7 00	8 30	10 00	11 30
Power House	5 55	7 05	8 35	10 05	11 35	1 05	2 35	4 05	5 35	7 05	8 35	10 05	11 35
Monmouth	6 01	7 13	8 43	10 13	11 43	1 13	2 43	4 13	5 43	7 13	8 43	10 13	11 43
Dirkson's	6 06	7 18	8 48	10 18	11 48	1 18	2 48	4 18	5 48	7 18	8 48	10 18	11 48
St. Johns	6 11	7 23	8 53	10 23	11 53	1 23	2 53	4 23	5 53	7 23	8 53	10 23	11 53
Middletown	6 17	7 29	8 59	10 29	11 59	1 29	2 59	4 29	5 59	7 29	8 59	10 29	11 59
Nine Mile House	6 21	7 34	9 04	10 34	12 04	1 34	3 04	4 34	6 04	7 34	9 04	10 34	12 04
Hessen Castle	6 25	7 38	9 08	10 38	12 08	1 38	3 08	4 38	6 08	7 38	9 08	10 38	12 08
Thompson's	6 32	7 46	9 16	10 46	12 16	1 46	3 16	4 46	6 16	7 46	9 16	10 46	12 16
Philleys	6 35	7 50	9 20	10 50	12 20	1 50	3 20	4 50	6 20	7 50	9 20	10 50	12 20
City Limits	6 38	7 54	9 24	10 54	12 24	1 54	3 24	4 54	6 24	7 54	9 24	10 54	12 24
Ar. Ft. Wayne	6 53	8 10	9 40	11 10	12 40	2 10	3 40	5 10	6 40	8 10	9 40	11 10	12 40

TRAINS LEAVING FORT WAYNE—SOUTH BOUND

STATIONS	AM	AM	AM	AM	AM	AM	AM	PM	PM	PM	PM	PM	PM
Lv. Fort Wayne	7 00	8 30	10 00	11 30	1 00	2 30	4 00	5 30	7 00	8 30	10 00	11 30	1 00
City Limits	7 15	8 45	10 15	11 45	1 15	2 45	4 15	5 45	7 15	8 45	10 15	11 45	1 15
Philleys	7 19	8 49	10 19	11 49	1 19	2 49	4 19	5 49	7 19	8 49	10 19	11 49	1 19
Thompson's	7 23	8 53	10 23	11 53	1 23	2 53	4 23	5 53	7 23	8 53	10 23	11 53	1 23
Hessen Castle	7 29	8 59	10 29	11 59	1 29	2 59	4 29	5 59	7 29	8 59	10 29	11 59	1 29
Nine Mile House	7 34	9 04	10 34	12 04	1 34	3 04	4 34	6 04	7 34	9 04	10 34	12 04	1 34
Middletown	7 39	9 09	10 39	12 09	1 39	3 09	4 39	6 09	7 39	9 09	10 39	12 09	1 39
St. Johns	7 45	9 15	10 45	12 15	1 45	3 15	4 45	6 15	7 45	9 15	10 45	12 15	1 45
Dirkson's	7 50	9 20	10 50	12 20	1 50	3 20	4 50	6 20	7 50	9 20	10 50	12 20	1 50
Monmouth	7 55	9 25	10 55	12 25	1 55	3 25	4 55	6 25	7 55	9 25	10 55	12 25	1 55
Power House	8 03	9 33	11 03	12 33	2 03	3 33	5 03	6 33	8 03	9 33	11 03	12 33	2 03
Ar. Decatur	8 10	9 40	11 10	12 40	2 10	3 40	5 10	6 40	8 10	9 40	11 10	12 40	2 10

Light figures a. m. Dark figures p. m.

HOTEL WHITCOMB

ST. JOSEPH, MICH.

A FIRST-CLASS COMMERCIAL HOTEL

In connection Mineral Baths for Rheumatism and Nervous Diseases

Saltzman Mineral Springs BENTON HARBOR, MICH.

Rheumatism and Nervous Diseases Successfully Treated. Sanitary and Up-to-date. Prices Reasonable. Open Throughout the Year. We Cure Where Others Fail.

Dr. Saltzman, Physician in Charge

WRITE FOR BOOKLET.

THE KEELEY INSTITUTE

Plainfield, Indiana

(Forty-five minutes from Indianapolis) is 20 years old, with a record of more than four thousand cases treated, covering every phase of Drunkenness, Drug using and Neurasthenia. Correspondence solicited and confidential.

DR. A. P. W. BRIDGES, Mgr.

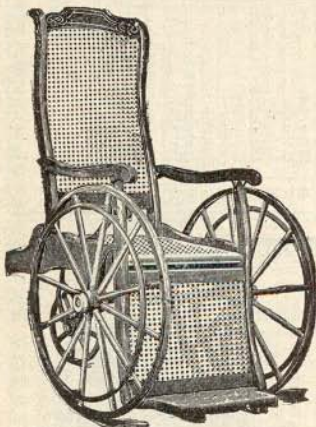

H. F. ERLEBACH

Manufacturer of

Chairs & Tricycles FOR INVALIDS

Operating Chairs and Tables, Physicians' and Dentists' Cabinets, Wheeled Stretchers, Furniture for Hospitals, Etc. Cabinet Designing and Manufacturing

OFFICE AND FACTORY:
292-294 INDIANA AVENUE

LONG DISTANCE PHONE 151
HAMMOND, IND.

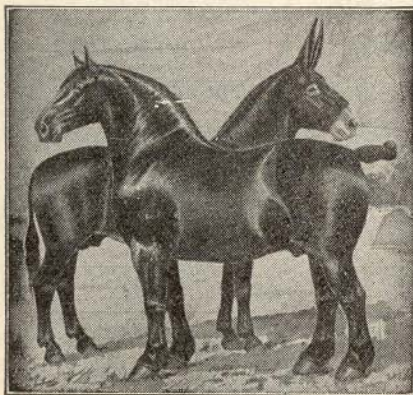

Fort Wayne Horse and Mule Market

Commission Dealers
in All Classes of

Horses and Mules

L. D. BURNETT, Prop.

1001-1007 Wells St.
Fort Wayne, Ind.

PHONE 85

Auction Sale Every
Saturday at 10 a. m.

Private Sales Daily

Main Office, Detroit
940-942 14th Ave.

Auction Sales Every
Monday, 10 a. m.

Southern Michigan Railway Co.

SOUTHERN MICHIGAN RAILWAY CO.—SOUTH BEND TO ST. JOSEPH—NORTH BOUND

Miles	STATIONS	AM	AM	AM	AM	AM	AM	PM	PM	PM	PM	PM	PM	PM
0.0	South Bend	5 50	6 00	7 00	8 00	9 00	10 00	11 00	12 00	1 00	2 00	3 00	4 00	5 00
2.0	St. Mary's	5 57	6 07	7 07	8 07	9 07	10 07	11 07	12 07	1 07	2 07	3 07	4 07	5 07
6.8	Bertrand	5 45	6 15	7 15	8 15	9 15	10 15	11 15	12 15	1 15	2 15	3 15	4 15	5 15
8.4	Brandywine	5 49	6 19	7 19	8 19	9 19	10 19	11 19	12 19	1 19	2 19	3 19	4 19	5 19
		5 57	6 27	7 27	8 27	9 27	10 27	11 27	12 27	1 27	2 27	3 27	4 27	5 27
10.9	Niles	6 30	7 30	8 30	9 30	10 30	11 30	12 30	1 30	2 30	3 30	4 30	5 30	6 30
12.8	River Bluff	6 34	7 34	8 34	9 34	10 34	11 34	12 34	1 34	2 34	3 34	4 34	5 34	6 34
15.1	Thompson's	6 39	7 39	8 39	9 39	10 39	11 39	12 39	1 39	2 39	3 39	4 39	5 39	6 39
17.7	Summit	6 44	7 44	8 44	9 44	10 44	11 44	12 44	1 44	2 44	3 44	4 44	5 44	6 44
20.4	Berrien Springs	6 49	7 49	8 49	9 49	10 49	11 49	12 49	1 49	2 49	3 49	4 49	5 49	6 49
24.0	Twin Springs	6 50	7 50	8 50	9 50	10 50	11 50	12 50	1 50	2 50	3 50	4 50	5 50	6 50
25.5	Rockey's	6 57	7 57	8 57	9 57	10 57	11 57	12 57	1 57	2 57	3 57	4 57	5 57	6 57
26.5	Munich	7 00	8 00	9 00	10 00	11 00	12 00	1 00	2 00	3 00	4 00	5 00	6 00	7 00
28.0	Scotdale	7 02	8 02	9 02	10 02	11 02	12 02	1 02	2 02	3 02	4 02	5 02	6 02	7 02
31.1	Royalton Heights	7 07	8 07	9 07	10 07	11 07	12 07	1 07	2 07	3 07	4 07	5 07	6 07	7 07
35.0	St. Joseph	7 13	8 13	9 13	10 13	11 13	12 13	1 13	2 13	3 13	4 13	5 13	6 13	7 13
		7 27	8 27	9 27	10 27	11 27	12 27	1 27	2 27	3 27	4 27	5 27	6 27	7 27

ST. JOSEPH TO SOUTH BEND—SOUTH BOUND

Miles	STATIONS	AM	AM	AM	AM	AM	AM	PM	PM	PM	PM	PM	PM	PM
0.0	St. Joseph	6 30	7 30	8 30	9 30	10 30	11 30	12 30	1 30	2 30	3 30	4 30	5 30	6 30
8.9	Royalton Heights	6 44	7 44	8 44	9 44	10 44	11 44	12 44	1 44	2 44	3 44	4 44	5 44	6 44
6.5	Scotdale	6 50	7 50	8 50	9 50	10 50	11 50	12 50	1 50	2 50	3 50	4 50	5 50	6 50
8.5	Munich	6 54	7 54	8 54	9 54	10 54	11 54	12 54	1 54	2 54	3 54	4 54	5 54	6 54
9.5	Rockey's	6 56	7 56	8 56	9 56	10 56	11 56	12 56	1 56	2 56	3 56	4 56	5 56	6 56
11.0	Twin Springs	6 59	7 59	8 59	9 59	10 59	11 59	12 59	1 59	2 59	3 59	4 59	5 59	6 59
14.6	Berrien Springs	7 06	8 06	9 06	10 06	11 06	12 06	1 06	2 06	3 06	4 06	5 06	6 06	7 06
17.3	Summit	7 14	8 14	9 14	10 14	11 14	12 14	1 14	2 14	3 14	4 14	5 14	6 14	7 14
19.9	Thompson's	7 18	8 18	9 18	10 18	11 18	12 18	1 18	2 18	3 18	4 18	5 18	6 18	7 18
22.2	River Bluff	7 23	8 23	9 23	10 23	11 23	12 23	1 23	2 23	3 23	4 23	5 23	6 23	7 23
		7 27	8 27	9 27	10 27	11 27	12 27	1 27	2 27	3 27	4 27	5 27	6 27	7 27
24.1	Niles	7 30	8 30	9 30	10 30	11 30	12 30	1 30	2 30	3 30	4 30	5 30	6 30	7 30
26.6	Brandywine	7 38	8 38	9 38	10 38	11 38	12 38	1 38	2 38	3 38	4 38	5 38	6 38	7 38
28.2	Bertrand	7 42	8 42	9 42	10 42	11 42	12 42	1 42	2 42	3 42	4 42	5 42	6 42	7 42
33.0	St. Mary's	7 49	8 49	9 49	10 49	11 49	12 49	1 49	2 49	3 49	4 49	5 49	6 49	7 49
35.0	South Bend	7 57	8 57	9 57	10 57	11 57	12 57	1 57	2 57	3 57	4 57	5 57	6 57	7 57

ST. MARY'S LINE: Cars leave South Bend Station for Navarre Place, St. Mary's and Notre Dame, beginning at 6:30 A. M. and every thirty minutes thereafter until 11:00 P. M., except Sunday days, 7:30 A. M. until 11:00 P. M.

Passengers for points on St. Mary's Line will be carried on Interurban Cars leaving South Bend at 5:30 A. M. and 6:00 A. M., weekdays, and 6:00 A. M. and 7:00 A. M., Sundays.

ST. MARY'S LINE: Cars leave St. Mary's and Notre Dame for Navarre Place and South Bend, beginning at 6:45 A. M. and every thirty minutes thereafter until 11:15 P. M., except Sundays. Sundays, 7:45 A. M. until 11:15 P. M. Passengers from points on St. Mary's Line will be carried on Interurban Cars to arrive at South Bend at 11:57 P. M. and 12:57 A. M.

Cars from St. Joseph to Benton Harbor every fifteen minutes.

See Index on Front Cover

THE FORT WAYNE & NORTHERN INDIANA TRACTION CO.

‡Limited Trains. FORT WAYNE TO INDIANAPOLIS AND LAFAYETTE—WEST BOUND

Miles	STATIONS	AM	AM	AM	AM	AM	AM	AM	AM	M	PM	PM	PM	PM	PM	PM	PM
0	Lv. Fort Wayne	---	6 00	7 10	8 00	9 10	10 00	12 00	1 10	2 00	3 30	4 30	5 30	6 00	7 30	9 00	11 20
16	" Roanoke	---	6 41	7 42	8 41	9 42	10 41	12 41	1 42	2 41	4 02	5 11	6 02	6 41	8 12	9 41	12 01
26	" Huntington	---	7 08	8 05	9 08	10 05	11 08	1 08	2 05	3 08	4 25	5 38	6 25	7 08	8 36	10 08	12 25
32	" Andrews	---	7 20	8 17	9 20	10 17	11 20	1 20	2 17	3 20	4 37	5 50	6 37	7 20	8 50	10 20	---
39	" Lagro	---	7 35	8 28	9 35	10 28	11 35	1 35	2 28	3 35	4 48	6 05	6 48	7 35	9 05	10 35	---
45	" Wabash	---	7 54	8 43	9 54	10 43	11 54	1 54	2 43	3 54	5 03	6 24	7 03	7 54	9 24	10 54	---
51	" Boyd Park	---	8 08	8 58	10 08	10 58	12 08	2 08	2 53	4 08	5 13	6 38	7 13	8 08	9 38	11 08	---
59	Ar. Peru	---	8 28	9 10	10 28	11 10	12 28	2 28	3 10	4 29	5 30	6 59	7 30	8 29	9 59	11 29	---
79	Lv. Kokomo	---	9 55	---	11 55	---	---	---	3 55	---	---	---	8 15	---	---	---	---
95	" Tipton	---	10 25	---	12 25	---	---	---	4 25	---	---	---	8 50	---	---	---	---
112	" Noblesville	---	11 02	---	1 02	---	---	---	5 02	---	---	---	9 22	---	---	---	---
136	Ar. Indianapolis	---	11 50	---	1 50	---	---	---	5 50	---	---	---	10 10	---	---	---	---
59	Lv. Peru	5 31	7 01	8 31	9 12	10 31	---	12 31	2 31	3 12	4 31	5 32	7 01	8 31	10 01	11 31	---
67	" Lewisburg	5 55	7 25	8 55	9 30	10 55	---	12 55	2 55	3 30	4 55	5 50	7 25	8 55	10 25	11 55	---
76	" Logansport	6 24	7 54	9 24	9 57	11 24	---	1 24	3 24	3 57	5 24	6 17	7 54	9 24	10 54	12 20	---
82	" Clymers	6 40	8 10	9 40	10 11	11 40	---	1 40	3 40	4 11	5 40	6 31	8 10	9 40	11 10	---	---
86	" Burrows	6 49	8 19	9 49	10 18	11 49	---	1 49	3 49	4 18	5 49	6 37	8 19	9 49	11 19	---	---
90	" Rockfield	6 57	8 27	9 57	10 23	11 57	---	1 57	3 57	4 23	5 57	6 43	8 25	9 57	11 27	---	---
96	" Delphi	7 10	8 40	10 10	10 33	12 10	---	2 10	4 10	4 33	6 10	6 53	8 40	10 10	11 40	---	---
101	" Colburn	7 21	8 51	10 21	10 42	12 21	---	2 21	4 21	4 42	6 21	7 02	8 51	10 19	11 51	---	---
105	" Buck Oreek	7 30	9 00	10 30	10 47	12 30	---	2 30	4 30	4 47	6 30	7 07	8 50	10 25	12 00	---	---
114	Ar. Lafayette	8 00	9 30	11 00	11 16	1 00	---	3 00	5 00	5 15	7 00	7 35	9 30	10 53	12 30	---	---

I. NEW & SON

The DRY GOODS SHOPPING CENTER OF WABASH

SPECIAL ATTENTION IS DIRECTED TO THE

Women's Suit and Cloak Department. A fine display of Suits, Coats, Dresses, Skirts and Waists

WE ARE RATED AMONG THE STORES OF INDIANA WHICH SHOW THE NEWEST STYLES FIRST.

I. NEW & SON, WABASH, IND.

City Transfer and Cab Line

Cab and Baggage Wagons on Street Day and Night

416 Cherry St., Phone 9. **Huntington, Ind.** W. H. PLASMYER, Prop.



HOTEL CENTLIVRE

Absolutely Fireproof

FORT WAYNE, INDIANA

European Plan
Modern in Every Respect

Rates \$1.00 and \$1.50 Per Day.

E. R. CARR, Proprietor

One block from Penn., G. R. & I.
Wabash and C. H. & D. Depots

Don't Underestimate the Advertising Value of the Letterheads

They attract or repel; *which* does yours do? Tell your printer you want new letter heads printed on

UNITY BOND

You will then make your letterheads a distinct advertising value.

CHICAGO PAPER COMPANY

"That Dainty Place to Dine" Columbia Cafe and Grill

Ladies' Dining Rooms. (OPEN TO THE PUBLIC)

ROBERT W. GIBSON, Prop. Game and Sea Food in Season
Telephone 19 Elks' Building LOGANSPORT, IND.

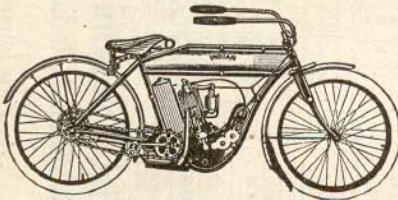

Indiana Bicycle and Supply Co. Agents for Indian, R-S and Thor Motorcycles.

Headquarters for Good Bicycles and Tires
Yes, we do Motor and Bicycle Repairing.
111 W. Washington Blvd. cor. Calhoun St. Fort Wayne, Ind.

The Kingsbury Cafe

OPEN DAY AND NIGHT

Short Orders Rooms in Connection

ELSIE CLEVENGER, Prop.

One block east of Station WABASH, IND.

ALBERT MUHLEISEN } AT THE BAR
HARRY PEARS ON }

BOTH PHONES 779

OPPOSITE HOTEL LAHR ENTRANCE



510 MAIN STREET

WM. BUTZ PROPRIETOR

LAFAYETTE, IND.



PETER SCHMITZ, Prop.

BOHEMIA CAFE

FOR LADIES AND GENTLEMEN

German Cooking German Beer Good Music

120 W. Ohio Street, Indianapolis, Ind.

One-half Block West from Illinois Street
Opposite Terminal Station on Ohio Street

THE FORT WAYNE & NORTHERN INDIANA TRACTION CO.
FORT WAYNE, BLUFFTON AND MUNCIE TO INDIANAPOLIS

Miles	STATIONS	AM		TAM		AM		TAM		PM		TPM		PM	
		---	---	---	---	---	---	---	---	---	---	---	---	---	---
0	Lv. Fort Wayne	---	---	6 05	7 05	8 06	9 05	10 05	11 05	1 05	2 05	3 05	4 05	5 05	6 05
7	" Ferguson	---	---	8 88	7 24	8 88	9 24	10 36	11 24	1 24	2 33	3 24	4 24	5 24	6 24
12	" Sheldon	---	---	6 33	7 36	8 38	9 36	10 33	11 36	1 36	2 33	3 36	4 33	5 36	6 33
16	" Ossian	---	---	6 39	7 41	8 39	9 41	10 39	11 41	1 41	2 39	3 41	4 39	5 41	6 39
18	" Kingsland	---	---	6 45	7 49	8 45	9 49	10 45	11 49	1 49	2 45	3 49	4 45	5 49	6 45
22	" Bluffton	4 50	7 02	8 12	9 02	10 12	11 02	12 12	2 12	3 12	4 12	5 02	6 12	7 02	8 12
32	Lv. Poneto	5 08	7 14	8 27	9 14	10 27	11 14	12 27	2 27	3 14	4 27	5 14	6 27	7 14	8 27
36	" Keystone	5 10	7 20	8 34	9 20	10 34	11 20	12 34	2 34	3 20	4 34	5 20	6 34	7 20	8 34
39	" Montpeller	5 17	7 27	8 41	9 27	10 41	11 27	12 41	2 41	3 27	4 41	5 27	6 41	7 27	8 41
49	" Hartford City	5 42	7 46	9 02	9 46	11 02	11 46	1 02	2 02	3 02	4 02	5 02	6 02	7 02	8 02
56	" Eaton	5 59	8 03	9 30	10 03	11 20	12 03	1 20	2 03	3 20	4 03	5 20	6 03	7 20	8 03
59	" Shideler	6 08	8 07	9 26	10 07	11 26	12 07	1 26	2 07	3 26	4 07	5 26	6 07	7 26	8 07
62	" Royerton	6 10	8 12	9 32	10 12	11 32	12 12	1 32	2 12	3 32	4 12	5 32	6 12	7 32	8 12
67	" Muncie	6 30	8 30	10 00	10 36	12 00	12 30	2 00	3 00	4 00	5 30	6 00	7 30	8 00	9 30
85	" Anderson	7 15	9 15	---	11 15	---	1 15	3 15	---	---	---	7 15	---	---	11 15
124	Ar. Indianapolis	8 35	10 35	---	12 35	---	2 35	4 35	---	---	---	8 35	---	---	10 35

INDIANAPOLIS, MUNCIE AND BLUFFTON TO FORT WAYNE

Miles	STATIONS	AM		TAM		AM		TAM		PM		TPM		PM	
		---	---	---	---	---	---	---	---	---	---	---	---	---	---
0	Lv. Indianapolis	---	---	5 05	6 05	7 05	8 05	9 05	10 05	11 05	1 05	2 05	3 05	4 05	5 05
39	" Anderson	---	---	6 30	7 30	8 30	9 30	10 30	11 30	1 30	2 30	3 30	4 30	5 30	6 30
57	" Muncie	5 15	6 05	7 15	8 05	9 15	10 05	11 15	12 05	1 05	2 05	3 15	4 05	5 15	6 05
62	" Royerton	5 30	6 20	7 20	8 10	9 20	10 10	11 20	12 10	1 10	2 10	3 20	4 10	5 20	6 10
65	" Shideler	5 34	6 24	7 24	8 14	9 24	10 14	11 24	12 14	1 14	2 14	3 24	4 14	5 24	6 14
68	" Eaton	5 38	6 28	7 28	8 18	9 28	10 18	11 28	12 18	1 18	2 18	3 28	4 18	5 28	6 18
75	" Hartford City	5 55	6 45	7 45	8 35	9 45	10 35	11 45	12 35	1 35	2 45	3 35	4 45	5 35	6 45
85	" Montpeller	6 14	7 30	8 15	9 30	10 15	11 30	12 15	1 30	2 15	3 30	4 15	5 30	6 15	7 30
88	" Keystone	6 21	7 30	8 21	9 30	10 21	11 30	12 21	1 30	2 21	3 30	4 21	5 30	6 21	7 30
92	" Poneto	6 28	7 37	8 28	9 37	10 28	11 37	12 28	1 37	2 28	3 37	4 28	5 37	6 28	7 37
99	" Bluffton	5 40	6 48	7 56	8 48	9 56	11 04	12 48	1 56	2 48	3 56	4 48	5 56	6 48	7 56
106	" Kingsland	5 53	7 03	8 12	9 03	10 12	11 03	12 12	1 03	2 12	3 03	4 12	5 03	6 12	7 03
109	" Ossian	6 02	7 09	8 18	9 09	10 18	11 09	12 18	1 09	2 18	3 09	4 18	5 09	6 18	7 09
112	" Sheldon	6 11	7 15	8 26	9 15	10 26	11 15	12 26	1 15	2 26	3 15	4 26	5 15	6 26	7 15
117	" Ferguson	6 19	8 36	---	10 36	---	12 36	---	2 36	---	---	4 36	---	---	8 36
124	Ar. Fort Wayne	6 45	7 45	9 00	9 45	11 00	1 00	1 45	3 00	3 45	5 00	5 45	7 00	7 45	9 00

FARMS FOR SALE!

FARMS AND CITY PROPERTY
SUN REAL ESTATE CO.

One block south of Interurban Station Ft. Wayne, Ind.
 710 Harrison Street

Burt-Haywood Co.

PRINTERS

LAFAYETTE, INDIANA

Indianapolis, New Castle & Toledo Electric Railway Co.

UNION TRUST CO., RECEIVERS

INDIANAPOLIS TO NEWCASTLE—EAST BOUND

Time table subject to change without notice.

Miles	STATIONS	AM	AM	AM	AM	AM	AM	AM	AM	AM	Noon	PM	PM	PM	PM	PM	PM	
15	Indianapolis	5 00	6 00	7 00	8 00	9 00	10 00	11 00	12 00	1 00	2 00	3 00	4 00	5 00	6 00	7 00	8 00	9 00
19	Mt. Comfort	5 45	6 45	7 45	8 45	9 45	10 45	11 45	12 45	1 45	2 45	3 45	4 45	5 45	6 45	7 45	8 45	9 45
23	Mohawk	5 55	6 55	7 55	8 55	9 55	10 55	11 55	12 55	1 55	2 55	3 55	4 55	5 55	6 55	7 55	8 55	9 55
27	Maxwell	6 08	7 08	8 08	9 08	10 08	11 08	12 08	1 08	2 08	3 08	4 08	5 08	6 08	7 08	8 08	9 08	10 08
31	Willow Branch	6 19	7 19	8 19	9 19	10 19	11 19	12 19	1 19	2 19	3 19	4 19	5 19	6 19	7 19	8 19	9 19	10 19
33	Wilkinson	6 19	7 19	8 19	9 19	10 19	11 19	12 19	1 19	2 19	3 19	4 19	5 19	6 19	7 19	8 19	9 19	10 19
38	Shirley	6 23	7 23	8 23	9 23	10 23	11 23	12 23	1 23	2 23	3 23	4 23	5 23	6 23	7 23	8 23	9 23	10 23
36	Kennard	6 29	7 29	8 29	9 29	10 29	11 29	12 29	1 29	2 29	3 29	4 29	5 29	6 29	7 29	8 29	9 29	10 29
45	New Castle	6 45	7 45	8 45	9 45	10 45	11 45	12 45	1 45	2 45	3 45	4 45	5 45	6 45	7 45	8 45	9 45	10 45

NEWCASTLE TO INDIANAPOLIS—WEST BOUND

Miles	STATIONS	AM	AM	AM	AM	AM	AM	AM	AM	AM	Noon	PM	PM	PM	PM	PM	PM	
9	New Castle	5 00	6 00	7 00	8 00	9 00	10 00	11 00	12 00	1 00	2 00	3 00	4 00	5 00	6 00	7 00	8 00	9 00
12	Kennard	5 18	6 18	7 18	8 18	9 18	10 18	11 18	12 18	1 18	2 18	3 18	4 18	5 18	6 18	7 18	8 18	9 18
14	Shirley	5 28	6 28	7 28	8 28	9 28	10 28	11 28	12 28	1 28	2 28	3 28	4 28	5 28	6 28	7 28	8 28	9 28
18	Wilkinson	5 35	6 35	7 35	8 35	9 35	10 35	11 35	12 35	1 35	2 35	3 35	4 35	5 35	6 35	7 35	8 35	9 35
22	Willow Branch	5 46	6 46	7 46	8 46	9 46	10 46	11 46	12 46	1 46	2 46	3 46	4 46	5 46	6 46	7 46	8 46	9 46
26	Maxwell	5 53	6 53	7 53	8 53	9 53	10 53	11 53	12 53	1 53	2 53	3 53	4 53	5 53	6 53	7 53	8 53	9 53
30	Mohawk	6 03	7 03	8 03	9 03	10 03	11 03	12 03	1 03	2 03	3 03	4 03	5 03	6 03	7 03	8 03	9 03	10 03
36	Mt. Comfort	6 03	7 03	8 03	9 03	10 03	11 03	12 03	1 03	2 03	3 03	4 03	5 03	6 03	7 03	8 03	9 03	10 03
45	Indianapolis	6 45	7 45	8 45	9 45	10 45	11 45	12 45	1 45	2 45	3 45	4 45	5 45	6 45	7 45	8 45	9 45	10 45



Spencer House

INDIANAPOLIS, IND.

ILLINOIS ST., Opposite Union Depot

Three Blocks from Interurban Station
All South Illinois Cars pass the door.

IN THE HEART OF THE CITY
ONE BLOCK FROM JOBBING DISTRICT

Only hotel in the city with private shower baths, 100 room fire-proof addition. A home-like hotel worthy of the highest class patronage. Cuisine unexcelled. Thoroughly up-to-date and first-class in every particular. Rates—\$2.00, \$2.50 and \$3.00 per day. American plan. All newly furnished and equipped. Telephones in every room. Hot and cold running water in every room.

H. L. ROOD, Mgr.

STATE HOTEL CO., Props.

THE ST. JOSEPH VALLEY RAILWAY CO.

TIME TABLE No. 13

Effective 12:01 a. m., Sunday, September 17, 1911

ELKHART TO ANGOLA—EAST BOUND

Miles		STATIONS	4		14		8		10		12	
From Elkhart	From LaGrange		Steam	Motor	Motor	Mixed Steam	Motor	Motor	Motor	Motor		
			Daily Ex. Sun.	Daily	Daily	Daily Ex. Sun.	Daily	Daily Ex. Sun.	Daily			
			AM	AM	AM	AM	PM	PM	PM	PM		
0	32	Elkhart.....Lv.	-----	8 00	11 00	-----	3 0	-----	7 00			
		C. S. B. & N. I. Ry.	-----			-----		-----				
		Bristol.....Ar.	-----	8 25	11 25	-----	3 25	-----	7 25			
9	23	Bristol.....Ar.	-----	8 35	11 30	-----	3 35	-----	7 35			
16	16	Middlebury.....	-----	8 55	11 50	-----	3 55	-----	7 55			
22	10	Shipshewana.....	-----	9 15	12 10	-----	4 15	-----	8 15			
		LaGrange.....Ar.	-----	9 45	12 40	-----	4 45	-----	8 45			
32	0	LaGrange.....Lv.	7 00	10 00	12 45	1 25	4 50	6 30	-----			
37	6	McCally.....	f	f	f	f	f	f	-----			
40	8	Mongo.....	7 20	10 25	1 05	1 50	5 12	6 50	-----			
44	12	Custer.....	f	f	f	f	f	f	-----			
47	15	Orland.....	7 38	10 45	1 23	2 25	5 28	7 12	-----			
51	19	Lake Gage.....	f	f	f	f	f	f	-----			
52	20	Inverness.....	7 49	10 58	1 38	-----	5 45	7 25	-----			
55	23	Crooked Lake.....	f	f	f	f	f	f	-----			
59	27	Angola.....Ar.	8 15	11 25	2 10	-----	6 15	7 55	-----			

ANGOLA TO ELKHART—WEST BOUND

Miles		STATIONS	1		3		11		5		13		7		9	
From Angola			Motor	Motor	Mixed Steam	Motor	Mixed Steam	Motor	Mixed Steam	Motor	Motor	Motor				
			Daily	Daily	Daily Ex. Sun.	Daily	Daily Ex. Sun.	Daily	Daily Ex. Sun.	Daily	Daily Ex. Sun.					
			AM	AM	AM	PM	PM	PM	PM	PM	PM	PM				
0		Angola.....Lv.	-----	8 30	9 15	12 45	4 00	4 45	6 30							
4		Crooked Lake.....	-----	f	f	f	f	f	f							
7		Inverness.....	-----	8 55	9 35	1 10	4 20	5 10	7 00							
8		Lake Gage.....	-----	f	f	f	f	f	f							
12		Orland.....	-----	9 10	9 50	1 25	4 35	5 30	7 15							
15		Custer.....	-----	f	f	f	f	f	f							
19		Mongo.....	-----	9 30	10 22	1 43	5 10	5 48	7 33							
21		McCally.....	-----	f	f	f	f	f	f							
		LaGrange.....Ar.	-----	9 55	10 45	2 10	5 35	6 10	7 55							
27		LaGrange.....Lv.	7 15	10 05	-----	2 15	-----	6 15	-----							
37		Shipshewana.....	7 45	10 35	-----	2 45	-----	6 45	-----							
43		Middlebury.....	8 05	10 55	-----	3 05	-----	7 05	-----							
50		Bristol.....Ar.	8 25	11 15	-----	3 35	-----	7 25	-----							
		Bristol.....Lv.	8 30	11 30	-----	3 30	-----	7 30	-----							
		C. S. B. & N. I. Ry.	-----		-----		-----		-----							
59		Elkhart.....Ar.	8 55	11 55	-----	3 55	-----	7 55	-----							

BAGGAGE REGULATIONS—Baggage to the extent of one hundred and fifty (150) pounds will be checked free on full fare tickets, and seventy-five (75) pounds on half fare tickets.

EXCESS BAGGAGE RATE—The excess baggage rate is one-third (1/3) of a cent per mile per 100 pounds, providing that no charge for such excess shall be less than twenty-five (25) cents when baggage is less than 500 pounds or less than fifty (50) cents when baggage is more than 500 pounds.

FREIGHT—This Company does a general freight business. Interchange with L. S. & M. S. at Angola, Ind., and with the G. R. & I. at La Grange. Through rates and quick service to and from all points.

AT ANGOLA—Motor car transfers passengers from steam train arriving at 8:15 a. m. to uptown depot on public square.

To and from Chicago—Using L. S. & M. S. Ry. between Elkhart and Chicago passengers can take car leaving La Grange at 7:15 a. m. arrive Elkhart 8:55 a. m., leave Elkhart 10:10 a. m. arrive Chicago 12:50 p. m. Leave Angola at 8:30 a. m. arrive Elkhart 11:55 a. m., leave Elkhart 12:55 p. m., arrive Chicago 3:45 p. m. Leave Angola 4:45 p. m. arrive Elkhart 7:55 p. m., leave Elkhart 10:30 p. m. arrive Chicago 1:20 a. m. Returning leave Chicago 10:30 a. m., 1:40 p. m. and 3:00 p. m. Leave Elkhart at 3:00 p. m. and 7:00 p. m.

To Chicago via Interurban—Take car per enclosed schedule to Bristol, Bristol to South Bend via C. S. B. & N. I. Ry., South Bend to Pullman via Chicago Lake Shore and South Bend Ry. and Pullman to Chicago via Illinois Central suburban trains.

Chicago via Interurban and Boat Line—Take care to Bristol, Bristol through Elkhart and South Bend via C. S. B. & N. I. Ry. to St. Joseph, thence Chicago via Graham and Morton Transportation Company.

Terre Haute, Indianapolis & Eastern

TERRE HAUTE, INDIANAPOLIS & EASTERN TRACTION COMPANY
INDIANAPOLIS TO DANVILLE

Miles	STATIONS	SAM	AM	AM	AM	AM	AM	AM	PM	PM	PM	PM	PM	PM	PM
2 98	Indianapolis	5 00	6 00	7 00	8 00	9 00	10 00	11 00	12 00	1 00	2 00	3 00	4 00	5 00	6 10
5 93	Mt. Jackson	5 17	6 17	7 17	8 17	9 17	10 17	11 17	12 17	1 17	2 17	3 17	4 17	5 17	6 27
12 17	Ballard	5 24	6 24	7 24	8 24	9 24	10 24	11 24	12 24	1 24	2 24	3 24	4 24	5 24	6 32
14 87	Huron	5 38	6 38	7 38	8 38	9 38	10 38	11 38	12 38	1 38	2 38	3 38	4 38	5 38	6 45
18 83	Avon	5 40	6 40	7 40	8 40	9 40	10 40	11 40	12 40	1 40	2 40	3 40	4 40	5 40	6 48
19 83	Brickert	5 45	6 45	7 45	8 45	9 45	10 45	11 45	12 45	1 45	2 45	3 45	4 45	5 45	6 52
19 83	Hadley	5 52	6 52	7 52	8 52	9 52	10 52	11 52	12 52	1 52	2 52	3 52	4 52	5 52	6 58
19 83	Danville	5 56	6 56	7 56	8 56	9 56	10 56	11 56	12 56	1 56	2 56	3 56	4 56	5 56	7 02

DANVILLE TO INDIANAPOLIS

Miles	STATIONS	SAM	AM	AM	AM	AM	AM	AM	PM	PM	PM	PM	PM	PM	PM
1 50	Danville	6 00	7 00	8 00	9 00	10 00	11 00	12 00	1 00	2 00	3 00	4 00	5 00	6 00	7 05
4 98	Hadley	6 04	7 04	8 04	9 04	10 04	11 04	12 04	1 04	2 04	3 04	4 04	5 04	6 04	7 09
7 66	Brickert	6 11	7 11	8 11	9 11	10 11	11 11	12 11	1 11	2 11	3 11	4 11	5 11	6 11	7 14
13 90	Huron	6 15	7 15	8 15	9 15	10 15	11 15	12 15	1 15	2 15	3 15	4 15	5 15	6 15	7 19
16 85	Ballard	6 17	7 17	8 17	9 17	10 17	11 17	12 17	1 17	2 17	3 17	4 17	5 17	6 17	7 20
19 83	Mt. Jackson	6 22	7 22	8 22	9 22	10 22	11 22	12 22	1 22	2 22	3 22	4 22	5 22	6 22	7 22
19 83	Indianapolis	6 38	7 38	8 38	9 38	10 38	11 38	12 38	1 38	2 38	3 38	4 38	5 38	6 38	7 38

§ Daily Except Sunday.

TERRE HAUTE, INDIANAPOLIS AND EASTERN

SPECIALS
DAYTON LIMITED

Between Indianapolis and Dayton, O., via T. H. I. & E. Trac. Co.
†Local Richmond to Dayton. ‡Local Dayton to Richmond.

READ DOWN						READ UP						
↑PM	↓PM	PM	AM	AM	AM	AM	AM	M	PM	PM	PM	
5 20	3 20	1 20	11 20	9 20	7 20	Lv... Indianapolis	Ar... 12 10	2 10	4 10	6 10	8 10	10 15
6 15	4 15	2 15	12 15	10 15	8 15	Greenfield	11 17	1 17	3 17	5 17	7 17	9 17
6 40	4 40	2 40	12 40	10 40	8 40	Knightsdown	10 52	12 52	2 52	4 52	6 52	8 52
8 00	6 00	4 00	2 00	12 00	10 00	Richmond	9 40	11 40	1 40	3 40	5 40	7 40
8 57	6 57	4 47	2 47	12 47	10 47	W. Alexandria	8 49	10 49	12 49	2 49	4 49	6 59
9 50	7 50	5 35	3 35	1 35	11 35	Avon	Lv 8 00	10 00	12 00	2 00	4 00	6 00

BASH & CO., FT. WAYNE, IND.

Make the best Lawn Grass in State and guarantee same.

ALL GARDEN SEEDS IN BULK, FRESH AND TRUE TO NAME

Saves you fully 50% over old style of old seed in packets. See our line of Poultry Feeds and Remedies. Also Incubators; largest stock in Northern Indiana. Mention this ad. when you call or write.

GO TO THE **CENTRAL CAFE** Kendallville, Ind.

SPECIAL ATTENTION TO TRANSIENTS AND TOURISTS

SHORT ORDERS

OPEN DAY AND NIGHT

TERRE HAUTE, INDIANAPOLIS & EASTERN TRACTION COMPANY.
INDIANAPOLIS TO MARTINSVILLE

Miles	STATIONS	SAM	TAM	SAM	AM	*AM	AM	AM	AM	AM	*PM	PM	PM	PM	*PM	PM	PM	PM	PM	
4 40	Indianapolis	---	---	5 50	6 50	8 00	8 50	9 50	10 50	11 50	1 00	1 50	2 50	3 50	4 58	5 50	7 00	8 45	9 50	11 30
4 24	Waywood	---	---	6 14	7 14	---	9 19	10 14	11 14	12 14	---	2 19	3 14	4 14	5 16	6 14	---	9 08	10 11	11 50
10 97	Valley Mills	---	---	6 23	7 23	---	9 26	10 23	11 23	12 23	---	2 26	3 23	4 23	5 23	6 24	---	9 16	10 18	11 56
12 50	Camby	---	---	6 29	7 29	8 31	9 31	10 29	11 29	12 29	1 31	2 31	3 29	4 29	5 29	6 31	7 31	9 21	10 23	12 01
16 50	Friendswood	---	---	6 32	7 32	---	9 34	10 32	11 32	12 32	---	2 34	3 32	4 32	5 32	6 32	7 32	9 24	10 26	12 03
20 02	Mooreville	5 39	6 39	6 39	7 39	8 39	9 41	10 39	11 39	12 39	1 39	2 39	3 39	4 39	5 39	6 46	7 39	9 31	10 33	12 09
22 00	Newbys	---	---	6 47	7 47	---	9 47	10 47	11 47	12 47	---	2 47	3 47	4 47	5 47	6 50	---	9 39	---	12 15
22 42	Brooklyn	---	---	6 52	7 52	8 50	9 52	10 52	11 52	12 52	1 50	2 52	3 52	4 52	5 52	7 01	7 49	9 43	---	12 19
23 80	Bethany	---	---	6 53	7 53	---	9 53	10 53	11 53	12 53	---	2 53	3 53	4 53	5 53	7 02	---	9 44	---	12 20
26 80	Centeron	---	---	6 58	7 58	---	9 58	10 58	11 58	12 58	---	2 58	3 58	4 58	5 58	7 06	---	9 48	---	12 23
30 64	Riverside	6 03	7 08	7 03	8 03	---	10 03	11 03	12 03	1 03	---	3 03	4 03	5 03	6 03	7 11	---	9 53	---	12 27
30 64	Martinsville	6 13	7 13	7 13	8 13	9 06	10 13	11 13	12 13	1 13	2 05	3 13	4 13	5 13	6 13	7 20	8 05	10 02	---	12 35

MARTINSVILLE TO INDIANAPOLIS

Miles	STATIONS	SAM	TAM	SAM	AM	*AM	AM	AM	AM	AM	*PM	PM	PM	PM	*PM	PM	PM	PM	PM	PM
4 84	Martinsville	---	---	6 20	7 20	8 25	9 30	10 30	11 30	12 30	1 25	2 20	3 20	4 20	5 20	6 25	7 27	8 25	10 05	12 38
6 74	Riverside	---	---	6 31	7 31	---	9 31	10 31	11 31	12 31	---	2 31	3 31	4 31	5 31	---	7 37	8 36	10 15	12 47
8 22	Centeron	---	---	6 37	7 37	---	9 37	10 37	11 37	12 37	---	2 37	3 37	4 37	5 37	---	7 42	8 41	10 20	12 51
10 02	Bethany	---	---	6 41	7 41	---	9 41	10 41	11 41	12 41	---	2 41	3 41	4 41	5 41	---	7 50	8 45	10 24	12 54
14 14	Brooklyn	---	---	6 49	7 49	---	9 49	10 49	11 49	12 49	1 41	2 42	3 42	4 42	5 42	6 41	---	7 52	8 46	10 26
18 14	Newbys	---	---	6 47	7 47	---	9 47	10 47	11 47	12 47	---	2 47	3 47	4 47	5 47	---	7 58	8 51	10 29	12 58
19 07	Mooreville	4 55	5 55	6 50	7 55	8 51	9 55	10 55	11 55	12 55	1 51	2 55	3 55	4 55	5 55	6 51	8 05	8 59	10 36	1 06
22 04	Friendswood	5 03	6 03	6 58	7 03	8 04	10 03	11 03	12 03	1 06	2 06	3 03	4 03	5 03	6 03	---	---	9 07	10 43	---
26 24	Camby	5 07	6 07	7 02	7 07	8 09	10 07	11 07	12 07	1 06	2 06	3 07	4 07	5 07	6 07	6 59	---	9 11	10 46	---
30 64	Valley Mills	5 13	6 13	7 07	7 13	8 17	10 13	11 13	12 13	1 12	---	3 13	4 13	5 13	6 13	---	---	9 16	10 51	---
30 64	Waywood	5 21	6 21	7 14	7 21	8 26	10 21	11 21	12 21	1 21	---	3 21	4 21	5 21	6 21	---	---	9 23	10 58	---
30 64	Indianapolis	5 44	6 45	7 38	7 45	8 45	9 30	10 45	11 45	12 45	1 45	2 30	3 45	4 45	5 45	7 30	---	9 28	11 20	---

s Daily except Sunday. || Daily from Mooresville. † Sundays only. * Limited Trains. ‡ Stops on Flag only.

LEBANON-THORNTOWN TRACTION COMPANY

Stations	AM	AM	AM	AM	PM	PM	PM	PM	PM	PM
Lebanon	Lv. 6 20	7 26	8 26	10 26	12 26	2 26	4 26	6 26	8 26	10 26
Thorntown	Lv. 6 45	7 51	8 45	11 45	1 45	3 45	5 45	7 45	9 45	11 51

Connecting for Thorntown—
Last car leaves Indianapolis 9 PM. Last car leaves LaFayette 9:10 PM. Last car leaves Crawfordsville 9:35 PM.

Taylor-Grenard Commission Co.

LIVE STOCK COMMISSION SALESMAN.

UNION STOCK YARDS, LAFAYETTE, IND.

Yard Phones—Bell 242 Harrison 1946
Res. Phones—J. S. Taylor, Bell 1008; Harrison 1971
C. V. Grenard, Harrison 3410

See Index on Front Cover

TERRE HAUTE, INDIANAPOLIS & EASTERN TRACTION COMPANY.
INDIANAPOLIS TO LAFAYETTE AND CRAWFORDSVILLE

Miles	STATIONS	SA	AM	SA	AM	*AM	AM	*AM	M	PM	PM	*PM	PM	SPM	PM	*PM	PM	PM			
0	Indianapolis	---	---	6 00	7 00	8 15	9 00	10 00	11 15	12 00	1 00	2 15	3 00	4 00	5 15	5 30	6 00	7 15	9 00	11 30	
9 55	Augusta	---	---	6 37	7 37	8 52	9 37	10 37	11 52	12 37	1 37	2 52	3 37	4 37	5 52	6 07	6 37	7 52	9 37	12 02	
15 04	Zionsville	---	---	5 49	6 49	7 49	8 49	9 49	10 49	11 49	12 49	1 49	2 49	3 49	4 49	5 49	6 15	6 49	7 49	9 49	12 12
20 80	Whitestown	---	---	7 04	8 04	9 02	10 04	11 04	12 02	1 04	2 04	3 02	4 04	5 04	6 02	6 28	7 04	8 02	10 04	12 24	
28 29	Lebanon	5 22	6 22	7 22	8 22	9 17	10 22	11 22	12 17	1 22	2 22	3 17	4 22	5 22	6 17	6 45	7 22	8 16	10 25	12 39	
	Lebanon	5 22	6 22	7 26	8 26	9 26	10 26	11 26	12 26	1 26	2 26	3 26	4 26	5 26	6 17	6 45	7 22	8 16	10 25	12 39	
51 79	Crawf'd'ville	---	---	6 15	7 15	8 15	9 15	10 15	11 15	12 15	1 15	2 15	3 15	4 15	5 15	6 15	7 15	8 15	9 15	11 15	1 20
44 78	Frankfort	5 00	6 00	7 10	8 10	9 10	10 10	11 10	12 10	1 10	2 10	3 10	4 10	5 10	6 10	6 49	7 10	8 10	9 10	11 10	1 08
54 53	Mulberry	3 21	4 21	5 31	6 31	7 38	8 38	9 38	10 38	11 06	12 38	1 06	2 38	3 38	4 06	4 38	5 06	6 38	7 38	9 04	11 40
60 46	Dayton	6 31	7 31	8 49	9 49	10 13	11 13	12 49	1 13	2 49	3 49	4 13	5 49	6 49	7 13	7 49	8 13	9 49	10 11	11 49	---
68 75	Lafayette	7 00	8 15	9 16	10 16	11 16	12 16	1 16	2 16	3 16	4 16	5 16	6 16	7 16	8 16	9 16	10 16	11 16	12 16	1 15	---

LAFAYETTE AND CRAWFORDSVILLE TO INDIANAPOLIS

Miles	STATIONS	SA	AM	SA	AM	*AM	AM	*AM	M	PM	PM	*PM	PM	SPM	PM	*PM	PM	PM			
0	Lafayette	---	---	6 25	7 25	8 00	9 25	10 00	11 25	12 25	1 25	2 25	3 25	4 25	5 25	6 25	7 25	8 25	9 10	10 25	11 00
8 29	Dayton	---	---	6 53	7 53	8 28	9 53	10 28	11 53	12 53	1 53	2 53	3 53	4 53	5 53	6 52	7 53	8 53	9 38	10 53	11 28
14 22	Mulberry	---	---	7 06	8 06	8 34	9 06	10 34	11 34	12 06	1 06	2 06	3 06	4 06	5 06	6 05	7 06	8 06	9 40	10 55	11 36
24 02	Frankfort	---	---	6 32	7 32	8 55	9 32	10 32	11 55	12 32	1 32	2 32	3 32	4 32	5 32	6 32	7 32	8 32	9 59	10 32	11 00
0	Crawf'd'ville	---	---	6 35	7 35	8 35	9 35	10 35	11 35	12 35	1 35	2 35	3 35	4 35	5 35	6 35	7 35	8 35	9 35	10 35	11 35
	Lebanon	---	---	6 35	7 35	8 35	9 35	10 35	11 35	12 35	1 35	2 35	3 35	4 35	5 35	6 35	7 35	8 35	9 35	10 35	11 35
40 46	Lebanon	5 22	6 22	7 22	8 22	9 26	10 22	11 22	12 26	1 22	2 22	3 25	4 25	5 22	6 25	7 22	8 16	9 22	10 25	11 22	12 30
47 95	Whitestown	5 38	6 38	7 38	8 38	9 40	10 38	11 38	12 40	1 38	2 38	3 40	4 40	5 38	6 40	7 38	8 38	9 38	10 38	11 38	12 30
53 78	Zionsville	5 53	6 53	7 53	8 53	9 52	10 53	11 53	12 52	1 53	2 53	3 52	4 52	5 53	6 52	7 53	8 53	9 53	10 47	11 47	---
59 20	Augusta	---	---	6 03	7 03	8 03	9 03	10 03	11 03	12 03	1 03	2 03	3 03	4 03	5 03	6 03	7 03	8 03	9 03	10 03	11 00
68 75	Indianapolis	6 40	7 40	8 40	9 40	10 25	11 40	12 40	1 25	2 40	3 40	4 25	5 10	6 40	7 25	8 40	9 15	10 40	11 20	12 20	---

* Limited Trains. s Daily except Sunday. \$ Daily from Frankfort. || Daily from Lebanon. f Stop on Flag only

"THE PLACE TO EAT" — THE PEOPLE'S RESTAURANT, LAFAYETTE, IND., 420 MAIN ST.
 BETWEEN 4TH AND 5TH STS.
 FINE BIG DINNER, 25c. Short Orders a Specialty. GREAT CARE IN BUYING AND COOKING HAS MADE OUR PLACE THE ONE EVERYBODY-LIKE



T. & W.

SPECIAL BEER

THE BEST BEER IN INDIANA

Order a case and be convinced
 Prompt shipment to any point

THE THIEME & WAGNER BREWING CO.

LAFAYETTE, IND.

TERRE HAUTE, INDIANAPOLIS & EASTERN TRACTION COMPANY.

Effective June 18, 1909. TERRE HAUTE TO SULLIVAN

Miles	STATIONS	†AM	AM	AM	*AM	AM	*PM	PM	PM	PM	PM	PM
0	Terre Haute.	4 45	5 55	7 20	8 40	10 00	11 20	12 20	2 35	3 40	5 00	6 00
7.96	Youngstown.	5 05	5 58	7 42	9 02	10 20	11 45	12 41	2 22	2 56	4 08	5 27
11.15	Pimento	5 10	6 06	7 51	9 11	10 26	11 56	12 48	2 31	3 03	4 17	5 35
14.95	Farmersburg	5 17	6 15	8 00	9 20	10 30	12 05	12 55	2 40	3 10	4 24	5 43
20.25	Shelburn	5 23	6 30	8 13	9 33	10 39	12 18	1 04	2 53	3 19	4 33	5 46
26.25	Sullivan	5 43	6 48	8 30	9 50	10 50	12 30	1 16	3 03	3 30	4 45	5 57

Youngstown and Pimento—Stop on signal only.

SULLIVAN TO TERRE HAUTE

Miles	STATIONS	†AM	AM	AM	*AM	AM	*PM	PM	PM	PM	PM	PM
6.00	Sullivan	5 45	7 20	8 40	10 00	11 20	12 40	1 25	3 15	3 50	4 50	6 10
11.80	Shelburn	6 01	7 37	8 57	10 15	11 35	12 54	1 36	3 31	4 05	5 05	6 25
15.10	Farmersburg	6 13	7 50	9 10	10 27	11 48	1 07	1 43	3 43	4 17	5 16	6 36
18.20	Pimento	6 21	7 59	9 19	10 37	11 58	1 17	1 49	3 52	4 26	5 25	6 45
26.25	Terre Haute	6 31	8 08	9 28	10 45	12 05	1 25	1 55	4 00	4 32	5 31	6 51

Youngstown and Pimento—Stop on signal only. * Limited trains. † Daily except Sunday.



No Drug, Knife or Medicines Nor Osteopathy

If you have tried everything **SPINAL ADJUSTMENTS** and received no help, try **OF**

S. P. MEYER, D. C., CHIROPRACTOR
AND GET WELL. 306 N. 6th S., TERRE HAUTE, IND.

ADJUST THE CAUSE AND NATURE DOES THE REST

FROM INDIANAPOLIS

TO DAYTON, LIMA, TOLEDO, CLEVELAND, DETROIT, SPRINGFIELD, CINCINNATI, URBANA, BELLEFONTAINE, COLUMBUS, NEWARK AND ZANESVILLE, OHIO.

*Dayton Limited. †Local Richmond to Dayton.

Miles	STATIONS	AM	AM	PM	PM	PM	PM	PM	PM
0	Indianapolis.....Lv.	*7 20	*8 20	*11 20	*1 20	†3 20	†5 20	7 20	9 00
69	Richmond.....Ar.	9 55	11 55	1 55	3 55	5 55	7 55	9 55	12 00
108	Dayton.....Ar.	11 35	1 35	3 35	5 35	7 50	9 50		
188	Lima.....Ar.	4 00	6 00	7 12	9 10	12 00			
270	Toledo.....Ar.	6 35	9 14	11 14					
390	Cleveland.....Ar.	11 50							
330	Detroit.....Ar.	9 50	11 45						
163	Cincinnati.....Ar.	2 50	4 50	6 50	8 50	10 50			
135	Springfield.....Ar.	1 25	3 25	5 03	7 03	9 25	12 35		
149	Urbana.....Ar.	2 37	4 45	5 37	7 37	10 08			
167	Bellefontaine.....Ar.	3 12	5 40	6 12	8 12	10 45			
184	Columbus.....Ar.	3 40	5 40	6 40	8 40	11 40			
211	Newark.....Ar.	5 05	7 45	8 05	11 20				
248	Zanesville.....Ar.	5 55	8 55	8 55	12 15				

EAT

You must eat, but when you eat you want a **GOOD MEAL** at a reasonable price. **YOU GET BOTH AT**

RYKER'S RESTAURANT
INDIANAPOLIS, IND.

Most convenient place for visitors 1-2 Sq. North Ohio St. on Illinois
OPEN UNTIL 12 P. M. ALL DAY SUNDAYS
222-224 NORTH ILLINOIS ST., INDIANAPOLIS

THE WINONA INTERURBAN RAILWAY CO.

Effective Dec. 31, 1911

NORTH BOUND—READ UP

Subject to Change Without Notice

Station	Mr.	9 20	1 20	3 20	4 20	7 20	9 20	10 20	12 20
St. Joseph	Mr.	9 20	1 20	3 20	4 20	7 20	9 20	10 20	12 20
Mican City	Mr.	1 55	1 55	2 00	3 00	6 55	8 00	10 55	12 25
South Bend		8 00	9 55	12 00	2 00	3 55	6 00	8 00	11 00
Elkhart		7 08	9 03	11 03	1 03	2 03	5 03	7 03	10 35
Goshen	Mr.	6 30	8 30	10 30	12 30	1 30	2 30	4 30	7 30
Goshen	Mr.	6 30	8 25	10 25	12 00	1 25	2 25	4 25	7 25
New Paris		6 18	8 10	10 10	11 45	1 03	2 10	4 10	7 10
Millford Jet.		6 04	7 57	9 57	11 38	12 52	1 57	3 57	6 54
Millford		5 58	7 54	9 54	11 33	12 39	1 54	3 54	6 54
Leesburg		5 48	7 41	9 41	11 24	12 25	1 41	3 41	6 44
Warsaw	Mr.	5 35	7 25	9 25	11 10	12 10	1 25	3 25	6 30
Warsaw	Mr.	7 00	9 00	10 58	10 20	1 00	3 00	5 00	7 30
Mentone		6 54	8 54	10 49	10 58	1 00	3 00	5 00	7 30
Sevasotpool		6 48	8 48	10 45	10 49	12 54	2 54	4 54	7 10
Beaver Dam		6 42	8 42	10 40	10 45	12 48	2 48	4 48	6 54
Akron		6 30	8 30	10 30	10 40	12 42	2 42	4 42	6 48
Gilead		6 18	8 13	10 18	10 30	12 30	2 30	4 30	6 42
Chili		6 13	8 13	10 18	10 30	12 30	2 30	4 30	6 30
Peru	Mr.	5 45	7 45	9 55	10 18	12 13	2 13	4 13	6 13
Peru	Mr.	7 40	9 50	11 55	12 13	1 45	3 45	5 45	7 55
Kokomo		7 00	9 18	11 18	10 55	1 40	3 40	5 40	7 50
Tipton		6 27	8 46	10 46	10 15	1 00	3 00	5 00	7 10
Noblesville		5 56	8 21	10 21	8 40	11 56	2 27	4 27	6 46
Indianapolis	Mr.	5 00	7 30	9 30	7 40	11 00	1 00	3 00	5 30

*Winona Flyer, between Indianapolis and Goshen. †Daily except Sunday Cars every thirty minutes between Warsaw and Winona Lake.

W. D. STANSIFER, Ass't General Passenger Agent, Warsaw, Indiana.

Take THE WINONA FLYER THROUGH CARS BETWEEN INDIANAPOLIS AND GOSHEN

For the Best Value for Your Money Buy



**NEVER
FAIL
FLOUR**

Made at Goshen, Ind.

THE WINONA INTERURBAN RAILWAY CO.

Effective Dec. 31, 1911.

SOUTH BOUND

Subject to Change Without Notice

STATIONS	AM	AM	YAM	*AM	AM	AM	*AM	AM	AM	AM	PM	PM	PM	PM	PM
St. Joseph	6:30	7:00	7:30	8:00	8:30	9:00	9:30	10:00	10:30	11:00	1:30	2:00	3:30	4:00	7:30
Michigan City	6:45	7:15	7:45	8:15	8:45	9:15	9:45	10:15	10:45	11:15	2:00	2:30	4:00	4:30	7:00
South Bend	6:56	7:26	7:56	8:26	8:56	9:26	9:56	10:26	10:56	11:26	3:00	3:30	5:00	5:30	8:00
Elkhart	6:25	6:55	7:25	7:55	8:25	8:55	9:25	9:55	10:25	10:55	3:51	4:21	5:51	6:21	8:51
Goshen	6:30	7:00	7:30	8:00	8:30	9:00	9:30	10:00	10:30	11:00	4:30	5:00	6:30	7:00	9:30
New Paris	6:45	7:15	7:45	8:15	8:45	9:15	9:45	10:15	10:45	11:15	4:47	5:17	6:47	7:17	9:47
Milford Jct.	6:56	7:26	7:56	8:26	8:56	9:26	9:56	10:26	10:56	11:26	5:57	6:27	7:57	8:27	11:00
Milford	6:59	7:29	7:59	8:29	8:59	9:29	9:59	10:29	10:59	11:29	6:02	6:32	8:02	8:32	11:15
Leesburg	7:10	7:40	8:10	8:40	9:10	9:40	10:10	10:40	11:10	11:40	6:14	6:44	8:14	8:44	11:25
Warsaw	7:25	7:55	8:25	8:55	9:25	9:55	10:25	10:55	11:25	11:55	6:30	7:00	8:30	9:00	11:40
Warsaw	5:35	6:05	6:35	7:05	7:35	8:05	8:35	9:05	9:35	10:05	3:35	4:05	5:35	6:05	8:35
Mentone	6:00	6:30	7:00	7:30	8:00	8:30	9:00	9:30	10:00	10:30	4:00	4:30	6:00	6:30	9:00
Sevastopol	6:06	6:36	7:06	7:36	8:06	8:36	9:06	9:36	10:06	10:36	4:06	4:36	6:06	6:36	9:06
Beaver Dam	6:12	6:42	7:12	7:42	8:12	8:42	9:12	9:42	10:12	10:42	4:12	4:42	6:12	6:42	9:12
Akron	6:18	6:48	7:18	7:48	8:18	8:48	9:18	9:48	10:18	10:48	4:18	4:48	6:18	6:48	9:18
Gilead	6:30	7:00	7:30	8:00	8:30	9:00	9:30	10:00	10:30	11:00	4:30	5:00	6:30	7:00	9:30
Chili	6:45	7:15	7:45	8:15	8:45	9:15	9:45	10:15	10:45	11:15	4:45	5:15	6:45	7:15	9:45
Peru	7:10	7:40	8:10	8:40	9:10	9:40	10:10	10:40	11:10	11:40	5:10	5:40	7:10	7:40	10:10
Peru	7:15	7:45	8:15	8:45	9:15	9:45	10:15	10:45	11:15	11:45	6:00	6:30	8:00	8:30	11:45
Kokomo	7:55	8:25	8:55	9:25	9:55	10:25	10:55	11:25	11:55	12:25	6:53	7:23	8:53	9:23	12:25
Tipton	8:27	8:57	9:27	9:57	10:27	10:57	11:27	11:57	12:27	12:57	7:28	7:58	9:28	9:58	12:55
Noblesville	9:01	9:31	10:01	10:31	11:01	11:31	12:01	12:31	13:01	13:31	8:08	8:38	10:08	10:38	13:31
Indianapolis	9:55	10:25	10:55	11:25	11:55	12:25	12:55	13:25	13:55	14:25	9:15	9:45	11:15	11:45	14:25

*Winona Flyer, between Goshen and Indianapolis, †Daily except Sunday. Cars every thirty minutes between Warsaw and Winona Lake.

W. D. STANSIFER, Ass't General Passenger Agent, Warsaw, Indiana.

Take THE WINONA FLYER GOSHEN AND INDIANAPOLIS THROUGH CARS BETWEEN

CONNECTIONS AT VARIOUS POINTS

GOSHEN, IND.—L. S. & M. S. R. R. East—12:04, 2:11, 6:32, 8:04, 11:46 a. m.; 1:42, 4:34, 8:18 p. m. West—3:15, 5:03, 8:26, 9:49, 11:06 a. m.; 5:37, 10:10 p. m.

NEW PARIS—Wabash R. R. East—2:10, 10:10 a. m.; 3:33, 3:55 p. m. West—6:17, 11:55 a. m.; 1:08 p. m.

MILFORD JUNCTION—B. & O. R. R. East—9:36 a. m.; 7:19 p. m. West—7:05 a. m.; 12:52 p. m.

WARSAW, IND.—Winona and Warsaw Ry. Daily Service. First car leaves Winona Lake at 6:15 a. m., Warsaw at 6:30 a. m. and every thirty minutes thereafter. Last car leaves Winona Lake 9:45 p. m., Warsaw at 10:00 p. m.

Pennsylvania R. R. East—3:45, 5:52, 10:35, 11:02 a. m.; 6:43, 9:33, 10:55 p. m. West—4:27, 8:20 a. m.; 12:43, 12:58, 5:21, 5:32, 9:38 p. m.

MENTONE, IND. Nickel Plate, East—1:03, 9:00 a. m., 6:16, p. m. West—3:58 a. m.; 12:01, 2:03 p. m.

AKRON, IND. Erie R. R. East—11:15 a. m.; 9:23 p. m. West—7:26 a. m.; 3:57 p. m.

CHILLI, IND. Vandavia R. R. East—7:39 a. m.; 5:38 p. m. West—9:41 a. m.; 6:05 p. m.

PERU, IND. Indiana Union Traction Co. North—6:45, 7:40, 9:40, 10:55 a. m.; 12:55, 1:40, 3:40, 5:40, 7:40, 8:55, 9:40, 11:40 p. m. South—6:00, 7:15, 8:00, 9:15, 11:15 a. m., 12:00 noon; 1:15, 3:15, 4:00, 6:00, 7:35, 9:00, 11:45 p. m.

Ft. W. & W. V. T. Co. See pages 26, 27 and 29.

Wabash R. R. East—3:48, 8:18 a. m.; 2:30, 3:58 p. m. West—7:00 a. m.; 1:03, 6:36, 11:10 p. m.

C. & O. OF IND. West—2:50 a. m.; 2:40, 2:50 p. m. East—5:35 a. m.; 12:47, 4:40 p. m.

Freight Service—Through freight service between all interurban points, giving prompt delivery. Daily except Sunday.

Model Restaurant

Meals 25c

C. G. BARNHART, Proprietor

Lunch 15c

Best Short Order Restaurant in Peru, one block from Interurban Station.

9 East Third Street.

PERU, IND.

HOTEL DIRECTORY

INDIANA

ANDERSON

HARTER HOTEL.—Wm. DeVors, Prop. Rates \$1.25 per day. Special Rates by the Week. Corner 8th and Meridian Sts.

AUBURN

SWINEFORD HOTEL.—New Management. Steam Heat. Sample Rooms. Electric Lights. American Plan. Rates \$2.00 per day. W. H. Hoagland, Prop.

BLUFFTON.

BLISS HOTEL.—American Plan. Rates \$2.00 per day and up. Seventeen rooms with bath. Dell Locke, Proprietor.

COLUMBUS.

NEW BELVEDERE HOTEL.—European Plan. Newly furnished, steam heat, electric lights, good sample rooms. Rates 50c, 75c, and \$1.00 per day. Location, one-half block east of Interurban Station. O. Whitesides, M'gr. J. S. Crump, Proprietor.

ST. DENIS HOTEL.—Rates \$2.00 and \$2.50 per day. Steam Heat and Baths. Cars stop Ask conductor. F. G. Sangster, Prop.

CONNERSVILLE.

EUROPEAN HOTEL.—Rooms 50 and 75 cents. Steam Heat throughout. Hot and cold Water. Lyric Theater Building. J. A. Chrimer, Proprietor.

PALACE HOTEL.—All modern improvements. Under new management. Cor. 4th and Central Ave. Rates \$2.00 and \$2.50 per day. American Plan. Hot and cold water; elevator service. Rooms with bath, steam heat and electric light in every room. J. A. Mettel, Proprietor.

THE McFARLAN.—American Plan. Rates \$2.00 per day and up. Strictly first class. All cars stop at hotel. Peter P. Fettig, Prop.

DANVILLE

THE NEW COMMERCIAL.—Newly furnished. Steam heat. Rates \$2.00 per day. One block west of traction station. Bus to Big Four trains. Local and long distance telephone. Transfer service in connection. Special attention given auto parties on short notice. Phone 123. C. E. Mitchell, Proprietor.

ELKHART.

BUCKLEN HOTEL.—Largest and best commercial hotel. Telephone in every room, 30 rooms with bath. Large light sample rooms. Rates \$2.00, \$2.50, \$3.00 per day. G. E. Sherman, Proprietor.

HOTEL GOLDEN.—Best Hotel in the City at Moderate Prices. W. H. Riblet, Proprietor. All Modern Conveniences. Rates \$1.35 per day; \$5.00 to \$7.00 per week. When in Elkhart, stop at the Hotel Golden

THE HOTEL KAISERHOF.—Rates 75c, \$1.00, and \$1.50. European Plan. All Outside Rooms Elevator service. Free sample rooms. Buffet and Cafe in connection. Just opposite Lake Shore Depot. Also proprietors of Red Hen Restaurant. Zeltinger Bros., Proprietors.

ELWOOD

HOTEL KRAMER.—Rates \$2.00 and \$2.50 per day. Leo. J. Kramer, Proprietor.

FT. WAYNE.

RANDALL HOTEL.—Only \$2.00 per day American plan hotel in the city. A. B. Jones.

HOTEL RICH.—American Plan, rates \$1.50 per day; European plan, 50c and 75c per day. Special weekly rate. Special attention to traveling men. Three blocks from P. Ft. W. & C., Wabash, G. R. I & P. railroads. T. J. O'Dowd, Proprietor.

THE WAYNE HOTEL.—Absolutely modern. American Plan \$2.50 to \$4.00; European \$1.00 to \$2.50. Every modern facility installed in this hotel. Wm. D. Collins, Mgr.

INDIANA

FT. WAYNE

HOTEL CENTLIVRE—Fireproof. European plan. Rates \$1.00 and \$1.50 per day. E. R. Carr, proprietor.

ALT HEIDELBERG—Stag Hotel, 905-909 Calhoun St. \$1.00 per day. Shower or Tub baths free. Ladies' cafe. Gent's Grill room. Dan Clemens, Prop.

FRANKFORT.

COULTER HOUSE—New Castle, **BUNDY HOUSE**—American Plan. Rates \$2.00 per day and up. The only modern hotel in the city. Located on Southeast Corner of Square. Steam heat. Large sample rooms on ground floor. J. W. Sharick, Prop.

HOTEL BURNS—American Plan. Rates \$1.25 per day and up. 213 W. Clinton St., opp. Public Library. Mrs. W. H. Burns, Prop.

HAYSE EUROPEAN HOTEL—Half square north of Interurban Station. Steam Heat. Everything up-to-date and clean. Baths free. E. J. Hayse, Prop.

THE NEW GARBER—European Plan. North Main St. opposite Interurban Station. Steam Heat. Local and long distance Telephone. Rooms 50c, 60c and 75c. Stephen Garber, Proprietor.

GARY.

GARY HOTEL—European Plan. First Class Cafe. Rooms \$1.00 and up. Strictly modern. Under new management. H. W. Sommers, Proprietor.

GREENCASTLE

THE NEW CAPLINGER HOTEL—Cor. College Ave. and Walnut St., up town. This hotel has been remodeled from top to basement, newly furnished throughout, strictly modern. Special attention given to our dining rooms. Open for all transients day or night. Service guaranteed. Rates \$2.00 per day. Telephone 78. B. Z. Caplinger, Prop.

HAMMOND

HOTEL MAJESTIC—The leading hotel; centrally located. Cafe and grille room in connection. John Glennon, Proprietor.

HUNTINGTON

THE WELLING HOTEL—European Plan. Rooms 50c, 75c and \$1.00. Modern throughout, centrally located. Wabash Valley Cars stop at the door. M. McMillan, Prop.

HOTEL ANNEX—European Plan. Rates 50c and up. Modern, large sample rooms. Located at the Wabash Depot. Lee Brawley, Proprietor.

INDIANAPOLIS

THE HOTEL ELITE—European. Directly opposite Terminal Station, Illinois street entrance. No better, no cleaner beds can be had any place at any price. Rooms 50c, 75c and \$1.00. W. Scholl, Prop.

IMPERIAL HOTEL—Corner Capital Avenue and Ohio St. One block from Traction Station. Rates 50c double; 75c up single; private bath \$1.50. Stubbins Hotel one block north of Union Station. Under same management. Rates 50c, 75c and \$1.00; private bath \$1.50. Special weekly rates. Best Transient service.

LINDEN HOTEL—One and one-half squares north of Terminal Station on Illinois street. New management; newly furnished and re-decorated; the best of service. Rooms 75c and \$1.00; with bath \$1.50. First class restaurant. A Blacklidge, pres. and mgr.

NEW DENISON HOTEL—American and European plan. \$2.50 to \$5.00; \$1.00 to \$4.00. Finest location in the city. T. Taggart, President. W. A. Holt, Manager

PALACE HOTEL—P. L. Jolly, Proprietor. Corner of Washington and New Jersey. Entrance 4 North New Jersey. European Plan 50c to \$1.50. All Richmond-Indianapolis cars pass the door.

INDIANA

INDIANAPOLIS

ST. DENIS HOTEL—Adjoining Terminal Station on Market Street. Steam heat and running water. Rooms 75c, \$1.00 and \$1.50 (Bath). Finest bar in Indiana. First-class restaurant.

THE NEW OCCIDENTAL HOTEL—European Plan. Rates 75c and \$1.00. Steam heat, electric lighted. Fine buffet in connection. Centrally located. Illinois St., one-half block south of Washington St. C. W. Romine, Proprietor.

KENDALLVILLE.

NEW REYHER HOTEL—Three sample rooms. Clean beds. Good eats. Changed hands and feet. "Come and see the old scout." American plan, \$2.00.

THE KELLY HOUSE—European Plan. Rates 50 and 75 cents; with bath \$1.00. Steam heat. Bar and cafe in connection. C. P. Bruck, Proprietor.

KOKOMO

HOTEL FRANCES—Thoroughly modern. American Plan. Rates \$2.00, \$2.50 and \$3.00. Single meals, 50c. The best in the state for the money. Frances Hotel Co.

LA CROSSE.

HOTEL MACHLER—One block east of Monon Depot, two blocks from Panhandle and C. C. & L. Depots. An up-to-date new Hotel. Rates \$1.50 per day. J. W. Miller, Proprietor.

LAFAYETTE.

HOTEL ST. NICHOLAS—Rates 75 cents, \$1.00; with bath, \$1.50. European Plan. Fitzgerald & King, Proprietors.

HOTEL BRAMBLE—Changed hands. Everything new and clean throughout. Rates 75c and 50c. Centrally located. H. H. McCune, Proprietor.

HOTEL METZ—122 North Fifth Street. European plan. Rates \$1.00 per day and upwards. M. A. Metzger, Proprietor.

JOHNSON'S HOTEL AND CAFE—American and European. Rooms 50c, 75c, \$1.00. Steam Heat and Electric Light. Special Rates to Theatrical People. 15, 17, 19 N. Fifth Street.

REIFFERS' STAG HOTEL—European Plan. Rooms 50 cents. Meals a la carte or table d'hote. Regular meals 25 cents. N. S. Reiffers, Proprietor.

THE PLAZA HOTEL—European Plan. Rates, \$1, \$1.50 and \$2.00 per day. New Bath Rooms on every floor. Steam Heated. Second and South Sts., opposite Union Depot. P. I. Clark, Proprietor.

SHANK'S EUROPEAN HOTEL—Newly furnished throughout. Rates 50c, 75c, and \$1.00. Good restaurant in connection. All cars in front of our door. W. C. Shank, Prop.

HOTEL LAHR—European plan. Best and largest hotel in the city. Rates \$1.00 up. Bohemia Cafe, finest in the state, a la carte service. Popular prices. J. H. Paris, Mgr.

PALACE HOTEL—Changed hands. Everything new and up-to-date. Bar in connection. Rates 50c and 75c, with bath. Steam heated rooms. Opposite Union Station, Charles E. Dahm, Proprietor.

LOGANSPORT

THE NEW BARNETT HOTEL—Newly decorated and refurnished. Hot and cold running water in every room. The new Annex now completed, giving up a total of 110 rooms. F. M. Young, President. W. H. Hamilton, Secretary-Treasurer.

THE NEW DUNN HOTEL—Rates \$2.00 American Plan. One-half block south of Interurban Station. One block west of Penn Station. All Wabash Valley Cars pass the Hotel. Noel Cooke Prop and Mgr.

YELLOW FRONT HOTEL—When in Logansport stop at the Yellow Front Hotel and Cafe. Rooms 50c, 75c and \$1.00. One hundred feet west of Panhandle Depot, on the banks of the Wabash. Mr. Sanders speaks both English and German.

INDIANA

LOGANSPORT

THE NEW MURDOCK HOTEL.—Rates \$2.00 to \$3.50. American Plan. Most centrally located. E. E. Murphy, Manager.

MARION.

SPENCER HOUSE.—American plan. Meals 50c. Rates \$2.00, \$2.50 and \$3.00 per day. A. A. Stubbins, Manager.

MARTINSVILLE.

MARTINSVILLE SANITARIUM.—A Health and Pleasure Resort, open the year round. Just remodeled throughout. Over one hundred rooms. Rates \$2.50 per day up. W. K. Bellis, President.

HARVEY'S HOTEL.—Harvey's Self Service lunch in connection. Rooms 50c, 75c and \$1.00. Steam heat and running water. Everything first class. First door north of Interurban Station. Mrs. Byrd Harvey, Proprietress.

MUNCIE

HOTEL DELAWARE.—Rates \$2.50 and up. Absolutely first-class. Provided with every modern accessory. O. P. Bundy, Prop.

NEW CASTLE

HOTEL IMPERIAL.—50c, 75c, \$1.00. European plan. New and modern. Best in state.

SHELBYVILLE

ROSS HOTEL.—American Plan. Rates \$1.25 per day. Weekly Rates. First-class service. E. A. Rhoads, Proprietor.

SOUTH BEND.

SHERIDAN HOUSE.—The only first class American Plan Hotel in the city. Rates \$2.00 per day without bath; \$2.50 per day with bath and other modern conveniences.

THE LAFAYETTE.—European Hotel. Rooms 50c, 75c and \$1.00. Lunch Room and Cafe in Connection. Opp. Grand Trunk Depot. Nearest all Depots. Geo. H. Hays, Prop.

TERRE HAUTE

TERRE HAUTE HOUSE.—Rates \$2.50 to \$4.00 per day. Mrs. Chas. Baur, Manager.

KEITH'S HOTEL & CAFE.—European Plan. Formerly the New National. Rooms from 50c up. Steam heat and elevator service. J. C. Keith, Prop.

VINCENNES

EMPIRE HOTEL AND CAFE.—Near Grand Theater, Second and Busseron Sts. Entrance on both sides. Baths and Steam Heat, Quick service. J. S. McCorkle, Manager. Rooms, 50 and 75 cents, Regular Dinner 35 cents, Merchants Lunch 25 cents, served from 11 a. m. to 2 p. m. Dairy Lunch, Short Orders at all hours. Open day and night. Tables reserved for ladies. Cars to door.

WABASH

KAISER EUROPEAN HOTEL.—Wabash's only modern European hotel; rooms by the day or week; heat; baths. 118-122 Market St.

ILLINOIS

CHICAGO.

KAISERHOF HOTEL.—Fireproof, Clark Street, near Jackson Boulevard; 300 elegant rooms, 150 with private bath. Rates \$1.00 and up. European Plan. Centrally located.

KENTUCKY

LOUISVILLE

WILLARD HOTEL.—Opposite Court House. Rates \$2.00. With bath \$2.50 to \$3.00. Best in city for the money. Bert Hicks, Prop.

HOTEL PRESTON.—3rd and Main Sts. Three squares North Indianapolis & Louisville Traction Station. European Plan. Rates \$1.00 and up. Running water in every room. J. R. White, Manager.

OHIO

TOLEDO

BOODY HOUSE.—Running Water, Telephone and Electric Fans in every room. Rates, American \$2.50 to \$5.00; European \$1.00 to \$2.50. Sherman Bond, Chris F. Wall, Managers.

THIS IS IT!

KENCICO

5^c

CIGAR



L. S. Kent Cigar Co.
South Bend, Ind.

Our Fourth Year Without a Death

Our patients are from the scrap heap,
the junk pile, the can't-get-well-class

**THE WORLD'S LARGEST PER CENT OF CURES
WITHOUT A SINGLE DEATH**

**IF WE FAIL—YOUR HOPE IS LOST.
TESTIMONIALS BY THE THOUSANDS.**

J. E. McCOY'S SAMARITAN SANATORIUM
321 East Center Street, WARSAW, IND.

 Send for Booklet.

WM. M. CARLIN

FRANK J. CARLIN

New Phone 151
Old Phone 151 Main

The Carlin Music Co.

Pianos, Band and Orchestra Instruments,
Symphonola, Harmonola, Krell Art Grand
and Other Player Pianos.

OUR PRICES NOT EQUALED

5 and 9 East Market Street, INDIANAPOLIS, IND.

THE J. D. EASTMAN CO.—Inc.

SUPERIOR CLEANERS AND DYERS

NO BETTER WORK DONE ANY PLACE AT ANY PRICE

225 MASS. AVE.
818 DORMAN ST.

INDIANAPOLIS

Phones: New 2522, Main 4715

Indiana Interurban Railways

DESIGNATED BY RED LINES

ELECTRIC RAILWAYS PUBLISHING CO., LAFAYETTE, IND.

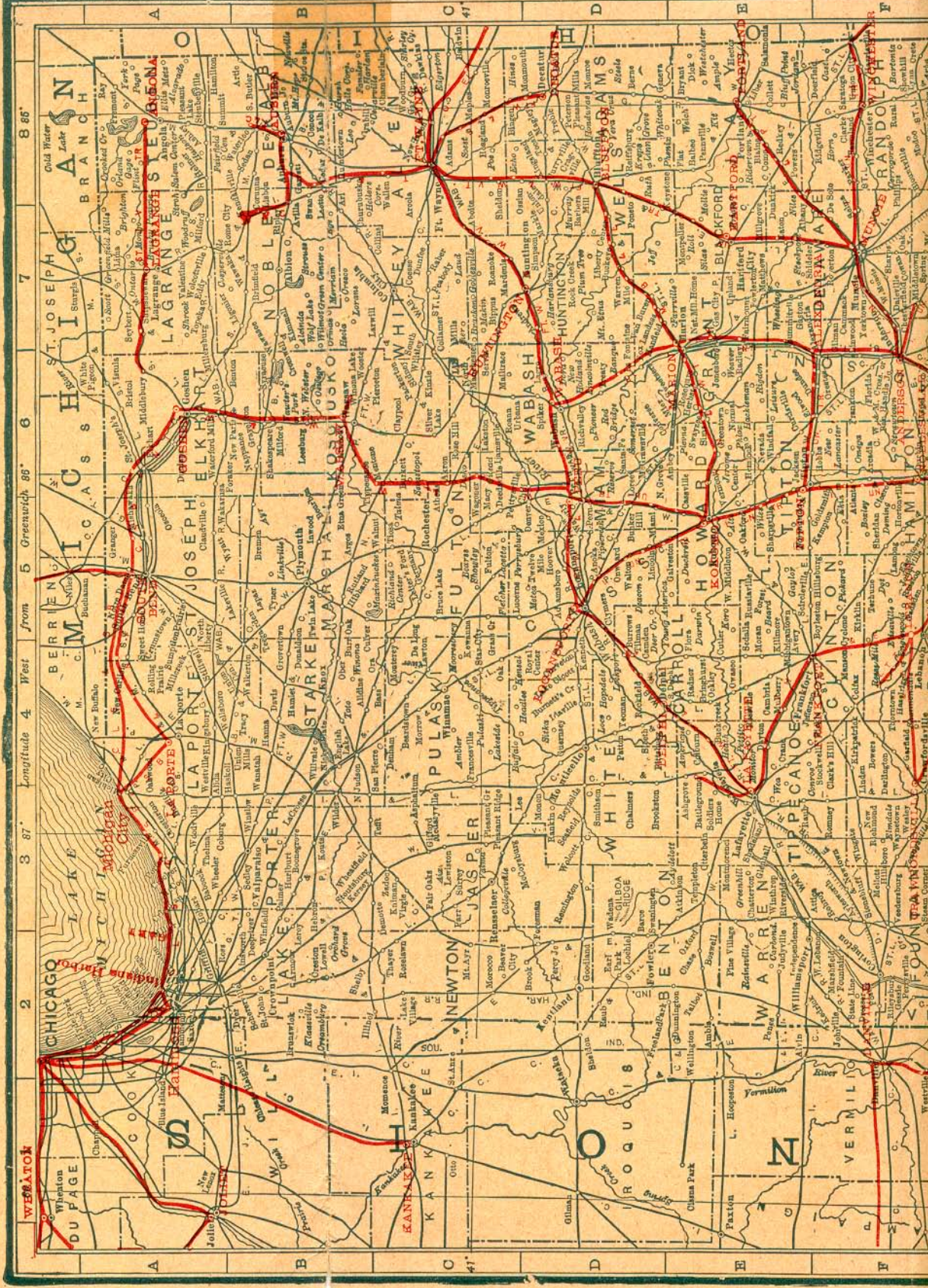

TO ADVERTISERS

A limited amount of advertising space is for sale in this publication. That advertisers may know the legitimacy of its circulation, the following letter is abundant proof.

THE ELECTRIC RAILWAYS PUBLISHING CO.
LaFayette, Indiana

(COPY.)

January 1, 1909.

The Electric Railways Publishing Co.,
218-220-222 North Fifth Street,
LaFayette, Indiana.

You may deliver to us monthly, for a period of three years, the official Time Table Folders published by your company, which we agree to distribute exclusively over our lines and in our stations under the supervision of our Traffic Departments, our time tables to appear in every folder published by your company for Indiana Interurban Lines.

Respectfully,

- *The Chicago, Lake Shore & South Bend Railway Co.
- The Evansville Railways Co.
Evansville to Mt. Vernon Division.
Evansville to Rockport and Owensboro Division.
- The Evansville & Southern Indiana Traction Co.
- Ft. Wayne & Northern Indiana Traction Co.
Ft. Wayne to LaFayette Division.
Ft. Wayne to Bluffton Division.
- Ft. Wayne & Springfield Railway Co.
- *The Indianapolis, Crawfordsville & Western Traction Co.
- The Indianapolis, Columbus & Southern Traction Co.
- *The Indianapolis & Cincinnati Traction Co.
Indianapolis to Connersville Division.
Indianapolis to Greensburg Division.
- The Indianapolis & Louisville Traction Co.
- Terre Haute, Indianapolis & Eastern Traction Co.
Indianapolis to Martinsville Division.
Indianapolis to Lafayette Division.
Indianapolis to Terre Haute Division.
Indianapolis to Danville Division.
Indianapolis to Richmond Division.
Knightstown to New Castle Division.
Lebanon to Crawfordsville Division.
Terre Haute to Clinton Division.
Terre Haute to Paris Division.
Terre Haute to Sullivan Division.
- *The Kokomo, Marion & Western Traction Co.
- *The Marion, Bluffton & Eastern Traction Co.
- The Northern Indiana Railway Co.
(South Bend, LaPorte and Michigan City)
Western Division.
(South Bend, Elkhart and Goshen)
Eastern Division.
- The Toledo & Chicago Interurban Railway Co.
Ft. Wayne to Garrett Division.
Garrett to Waterloo Division.
Kendallville to Garrett Division.
- The Winona Interurban Railway Co.

Only Official Time Tables



The Electric Railways Publishing Co.,
LaFayette, Ind.

Gentlemen:

You are authorized to print upon the time table folders which you are issuing under contract with this Company, the following official announcement:

“This is the only official local time table folder, containing advertisements, issued by this Company, and is published and distributed under the supervision of the Traffic Department. It is the only publication of the kind authorized to be distributed through hotels and the ticket offices and depots of this Company, and is the only recognized local folder used by us.”

Yours truly,

The Chicago, South Bend & Northern Ind. Ry.
The Terre Haute, Ind'pls & Eastern Trac. Co.
The Indianapolis & Cincinnati Trac. Co.
The Ind'pls, Columbus & Southern Traction Co.
The Indianapolis & Louisville Traction Co.
The Ind'pls, Crawfordsville & West. Trac. Co.
The Evansville Railway Co.
The Evansville & Southern Indiana Trac. Co.
Fort Wayne & Northern Indiana Traction Co.
The Chicago, Lake Shore & South Bend Ry. Co.
The Toledo & Chicago Interurban Railway Co.
The Fort Wayne & Springfield Railway Co.
The Winona Interurban Railway Company.

ELECTRIC RYS. PUBLISHING CO.

(INCORPORATED)

218-220-222 North Fifth Street

LaFayette, Indiana

CJ ULLRICK
No 1

Burt-Haywood Co.

LAFAYETTE, INDIANA

**PRINTERS
PUBLISHERS
BINDERS**

Railroad and
Traction Line
Printing

ESTIMATES FURNISHED

ADDRESS

BURT-HAYWOOD CO.,

218-220 North Fifth Street,
LAFAYETTE, IND.

C J ULLRICK

INDIANA INTERURBAN RAILWAYS

TRAFFIC OFFICIALS

Chicago, Lake Shore and South Bend Railway Co.
C. N. Wilcoxon, Gen'l Mgr., Michigan City, Ind.
W. O. Woodard, Traffic Mgr., Michigan City, Ind.

Chicago, South Bend & Northern Indiana Ry.
C. D. Emmons, General Manager, South Bend, Ind.
F. J. Hardy, Supt. Transportation, South Bend, Ind.

Evansville & Southern Indiana Traction Co.
L. C. Shepherd, General Superintendent.

Evansville Railways Company.
W. A. Carson, General Manager, Evansville, Ind.

Ft. Wayne & Northern Indiana Traction Co.
Sam W. Greenland, Asst. Gen'l Mgr. & Pur. Agent,
Ft. Wayne, Ind.

Ft. Wayne & Springfield Railway Co.
W. H. Fledderjohann, President and Gen'l Manager,
Decatur, Ind.

Indianapolis & Cincinnati Traction Co.
Geo. S. Henry, Traffic Manager, Rushville, Ind.

Indianapolis, Columbus & Southern Traction Co.
A. A. Anderson, General Manager, Columbus, Ind.

Indianapolis & Louisville Traction Co.
H. D. Murdock, Superintendent, Scottsburg, Ind.

Indianapolis, Crawfordsville & Western Traction Co.
C. E. Morgan, Gen'l Manager, Crawfordsville, Ind.

Indianapolis, New Castle & Toledo Electric Ry. Co.
M. E. Graston, Gen'l Manager, Indianapolis, Ind.

Indiana Union Traction Co.
F. D. Norviel, G. P. & F. A., Anderson, Ind.
J. F. Starkey, D. P. & F. A., Anderson, Ind.
M. D. Graston, D. P. & F. A., Indianapolis, Ind.

Kokomo, Marion & Western Traction Co.
T. C. McReynolds, Sec. Treas. and Gen'l Manager,
Kokomo, Ind.

Marion, Bluffton & Eastern Traction Co.
R. F. Cummins, Sec. and Gen'l Mgr., Bluffton, Ind.

Muncie & Portland Traction Co.
E. B. Lincoln, Gen'l Manager, Portland, Ind.

Northern Indiana Railway.
C. D. Emmons, General Manager.
F. J. Hardy, Sup'l. Transportation.

Ohio Electric Railway Co.
W. S. Whitney, G. P. A., Springfield, Ohio.

Southern Michigan Railway Co.
H. S. Dickey, Traffic Manager, South Bend, Ind.

The St. Joseph Valley Traction Co.
R. C. Jones, General Manager.

Terre Haute, Indianapolis & Eastern Traction Co.
J. H. Crall, G. P. & F. A., Indianapolis, Ind.
J. T. Burnett, D. P. & F. A., Indianapolis, Ind.

Toledo & Chicago Interurban Railway.
G. M. Patterson, G. F. & P. A., Kendallville, Ind.

Winona Interurban Railway Co.
W. D. STANSIFER A. G. F. & P. A. Warsaw, Ind.