



TAKE PRIDE

in

**RULES
OBSERVANCE**

For employees to be safe they must be taught by a competent, courteous teacher.

Each conductor, engineer and foreman is a teacher and has the obligation to require rules observance and safety in the performance of duty by employees under their supervision.

TAKE TIME FOR SAFETY

SAFETY FIRST



**MISSOURI PACIFIC
RAILROAD CO.**

SYSTEM

**TIMETABLE
No. 13**

Effective 12:01 a.m. Friday, June 15, 1979

CENTRAL STANDARD TIME, EXCEPT
MOUNTAIN STANDARD TIME ON HORACE SUBDIV.

**FOR THE GOVERNMENT OF
EMPLOYEES CONCERNED.**

The Railroad Company Reserves the Right to Vary
Therefrom as Circumstances May Require.

R. K. DAVIDSON, Senior Vice President—Operation.
J. M. TOLER, Vice President—Transportation.
J. G. GERMAN, Vice President—Engineering.
N. W. DERRYBERRY, Asst. Gen. Mgr.—Transportation.

SYSTEM

D. J. Bertel	Chief Engineer - Maintenance - St. Louis, Mo.
E. T. Franzen	Chief Engineer - Design-Construction - St. Louis, Mo.
D. M. Tutko	Chief Mechanical Officer - St. Louis, Mo.
M. L. Wall	Supt. Motive Power - St. Louis, Mo.
D. J. Roderique	Supt. Car Dept. - St. Louis, Mo.
D. C. Conway	Dir. Equip. Control - St. Louis, Mo.
M. G. Ummel	Gen. Supt. Stas. & Cl. Prev. - St. Louis, Mo.
C. S. Baldwin	Gen. Supt. Rules & Safety - St. Louis, Mo.

EASTERN DISTRICT

H. S. Vierling	Vice President - Chicago, Ill.
C. E. Dettmann	General Manager - No. Little Rock, Ark.
B. E. Kerlee	Asst. General Manager - No. Little Rock, Ark.
A. W. Rees, Jr.	General Superintendent - No. Little Rock, Ark.
C. D. Barton	Dist. Engr. - No. Little Rock, Ark.
E. A. Jones	Mech. Supt. - No. Little Rock, Ark.

Division	Superintendent	Headquarters
Chicago	M. F. Kelly	Yard Center, Ill.
Illinois	W. F. Sutton	Chester, Ill.
Arkansas	R. G. Lang	No. Little Rock, Ark.
Little Rock Terminal	R. E. Ramsey	No. Little Rock, Ark.
Louisiana	L. A. Roach	Monroe, La.
St. Louis Terminal	W. Crimm	St. Louis, Mo.

WESTERN DISTRICT

K. D. Hestes	General Manager - Kansas City, Mo.
H. E. Handley, Jr.	Asst. General Manager - Kansas City, Mo.
J. B. McCormack	General Supt. - Kansas City, Mo.
T. L. Gibson	Dist. Engr. - Kansas City, Mo.
H. M. Doan	Mech. Supt. - Kansas City, Mo.

Division	Superintendent	Headquarters
Northern	R. L. McCoy	Kansas City, Mo.
Kansas City Terminal	R. Turner	Kansas City, Mo.
Kansas	P. L. Tucker	Osawatomie, Ks.
Central	G. O. Everett, Jr.	Coffeyville, Ks.

SOUTHERN DISTRICT

G. A. Craig	Vice President - Houston, Tex.
G. T. Graham	General Manager - Houston, Tex.
L. H. Miller	Asst. General Manager - Dallas, Tex.
A. L. Shoener	Asst. General Manager - Houston, Tex.
R. B. Schoultz	Asst. to Gen. Mgr. - Houston, Tex.
M. G. Jackson	Asst. to Gen. Mgr. - Houston, Tex.
A. E. Gaebler	Dist. Engr. - Houston, Tex.
M. L. Wall	Mech. Supt. - Houston, Tex.

Division	Superintendent	Headquarters
Palestine	R. M. Chapman	Palestine, Tex.
Kingsville	C. E. Satterfield	Corpus Christi, Tex.
New Orleans	M. L. Hamon	Addis, La.
DeQuincy	K. D. Milam	Houston, Tex.
Red River	R. B. King	Longview, Tex.
Rio Grande	B. J. Cranford	Ft. Worth, Tex.
Dallas-Ft. Worth Terminal	L. L. Carmichael	Ft. Worth, Texas.

CHIEF DISPATCHERS

D. D. Beggs	Chester, Ill.
W. E. Butler	No. Little Rock, Ark.
J. E. McVey	No. Little Rock, Ark.
D. E. Hoover	Palestine, Tex.
R. L. Wisdom, Jr.	Houston, Tex.
T. L. Taylor	Ft. Worth, Tex.
R. G. Swindler	Kansas City, Mo.

INDEX

	Page
EASTERN DISTRICT	2-23
Chicago Division	2-3
Illinois Division	2-8
St. Louis Terminal Division	9
Arkansas Division	10-18
Little Rock Terminal Division	13
Louisiana Division	19-23
WESTERN DISTRICT	24-45
Northern Division	24-34
Kansas City Terminal Division	30
Kansas Division	35-40
Central Division	41-45
SOUTHERN DISTRICT	46-73
Red River & Dallas-Ft. Worth Term. Divs.	46-54
Rio Grande	55-57
Palestine Division	58-61
Kingsville Division	62-65
DeQuincy Division	66-69
New Orleans	70-73
MAP	48-49
Special Instructions - System	74-95
Doctors	96

SUBDIV.:		SUBDIV.:	
A&S	55	Lexington	28
Alexandria	70	Lincoln	33
Arkansas City	42	Little Rock	14-15
Austin	58-59	Longview	54
Avoyelles	72-73	Louisville	33
Balrd	56	McPherson	41
Baytown	66	Memphis	17
Beaumont	68-69	Midland Valley	52
Bonham	52	Mission	62
Brownsville	64-65	Monroe	22-23
Brownsville Ind. Leads	63	Nashville	18
Burr Oak	34	New Iberla	69
Calro	7	N.O. & L.C.	71
Cape Girardeau	5	Norman	18
Carondelet	9	Oklahoma	50
Carthage	26-27	Omaha	31-32
Charleston	11	Orange	67
Chester	4-5	Osawatomie	35
Chicago	2-3	Pana	2
Church Point	73	Paris	45
Coffeyville	43	Pea Ridge	10
Collinaton	19	Pinckneyville	6
Concordia	32	Pittsburg	42
Conway Springs	42	River	29
Corpus Christi	62	Salina	37
Cotter	16	Ste. Genevieve	8
Council Grove	36	St. Joseph	34
Crete	33	Sedalla	24-25
Crowley	67	Sheridan	18
Crystal City	60	Shreveport	53
Dallas	46-47	Sparta	8
DeSoto	10-11	Springfield	28
Doniphan	13	Stafford	39
Ft. Worth	55	Sugarland	66
Gurdon	18	Thebes	7
Hamburg	20	Thibodaux	73
Hardtner	39	T-NM	55
Hastings	34	Topeka	36
Henderson	54	Toyah	57
Holsington	37	TP-MPT	71
Horace	38	Trinity	61
Hosston	53	Tyler	54
Hot Springs	15	Van Buren	45
Hoxie	12-13	Wagoner	44
Hutchinson	40	Warren	20
Huttig	20	W.M.W. & N.W.	56
Joppa	7	Webb City	28
Kansas City	35	Westville	6
Lake Charles	67	Whitesboro	51
Lake Providence	19	Wichita	41
Laredo	60	Wynne	21
Lenora	34		
Lesperance	9		

SPECIAL INSTRUCTIONS CHICAGO SUBDIV.
CHICAGO DIVISION JURISDICTION—CHICAGO TO WOODLAND JCT.

Maximum Speed	MPH		Sta. No.
Between Dolton Jct. and Gorham (Except as below).....	60		
Dolton Jct. to Thornton Jct.....	15		
MP 49-00 —MP 51-00.....	50		
MP 146-36 —MP 146-37.....	35		
MP 153-17 —MP 153-20.....	20		
MP 164-33 —MP 165-00.....	30		
MP 175-28 —MP 176-22.....	30		
MP 193-35 —MP 194-23.....	20		
MP 195-01 —MP 195-14.....	35		
MP 202-28 —MP 203-21.....	50		
MP 218-16 —MP 219-02.....	20		
MP 224-13 —MP 224-20.....	20		
MP 252-00 —MP 252-02.....	30		
MP 253-10 —MP 253-22.....	55		
MP 264-40 —MP 265-10.....	55		
MP 266-14 —MP 266-29.....	55		
MP 270-14 —MP 270-38.....	55		
MP 275-38 —MP 277-00.....	30		
MP 298-00 —MP 299-10.....	30		
MP 299-10 —MP 302-23.....	55		
MP 314-08 —MP 318-00.....	40		
MP 318-00 —MP 324-36.....	50		
MP 324-36 —MP 335-20.....	40		
MP 338-00 —Chester Subdiv. Conn.....	20		
North leg wye Gorham.....	10		
Flagging distance 2 miles			

Business Tracks	MP	Sta. No.
Thornton	21.7	ZA-22
Crete	30.4	ZA-30
Balmo	32.5	ZA-33
Goodenow	34.2	ZA-34
Beecher	37.6	ZA-38
Sollitt	41.0	ZA-41
Grant Park	44.7	ZA-45
Wichert	57.9	ZA-58
Papineau	64.2	ZA-64
Martinton	67.7	ZA-68
Pittwood	71.5	ZA-72
Coaler	79.6	ZA-80
Woodland	81.8	ZA-82
Byrce	87.5	ZB-88
Fountain Creek	96.1	ZB-96
Reilly	103.4	ZB-103
Dalley	116.5	ZB-117
Royal	120.0	ZB-120
Tipton	129.1	ZB-129
Bongard	140.0	ZB-140
West Ridge	148.9	ZB-149
Bourbon	159.4	ZB-159
Chipps	173.1	ZB-173
Shelbyville	193.9	ZC-194
Moceasin	212.9	ZC-213
Loogootee	233.2	ZC-233
Bakerville	279.3	ZC-282
B. S. Mine #5.....	317.5	CD-22
Murphysboro	328.8	CD-10

Operation between Chicago and Dolton Jct. over C&WI.

Southward trains originating Yard Center secure clearance.

Chicago Subdiv. trains secure clearance Villa Grove and Salem.

Yard Limits between Dolton Jct. and MP 31-00.

ABS —Between Yard Center and Gorham.
CTC —Between southward interlocking signal Watseka and Gorham.

Trains from Pinckneyville Subdiv. secure clearance at Mt. Vernon.

Industrial Leads:

Cissna Park —Breaks out at Goodwine (5.9 miles)—
Max. Speed20 MPH
Claytonville ... 94.2 ZP-94
Cissna Park ... 97.9 ZP-98

Two main tracks between Yard Center and Woodland Jct. designated Northward and Southward tracks.
Signal Indication with current of traffic, Rules 450-453 Incl. in effect between Yard Center and Southward interlocking signal Watseka.
Trains moving against current of traffic between Yard Center and Watseka must not exceed a speed of 49 MPH and be governed by Rule 99. Movements against current of traffic must approach interlockings at Thornton Jct. MP 20.1; Jay MP 27.0; Pence MP 49.7; St. Anne MP 60.1 at Low Speed.

PANA SUBDIV.—ILLINOIS DIVISION

Maximum Speed: MPH	Miles	SOUTH STATIONS	NORTH STATIONS	Station Numbers	Sidings
					Cars Feet
Findlay Jct.—Pana Jct. . 50					
Pana Jct. entering or leaving CR main track. . 15					
Flagging distance 2 miles					
BUSINESS TRACKS	Sta. No.				
Sohlgro .MP 188.8	ZB-189				
Westervelt MP 191.8	ZB-192				
MP Stations on CR R.R.					
Rosamond MP 171.4	ZB-209				
Taylor					
Springs MP 196.4	ZB-234				
Livingston MP 215.0	ZB-253				
Nameoki. MP 278.7	ZB-279				
Granite					
City ...MP 281.1	ZB-282				
Madison .MP 284	ZB-284				
E. St. Louis					
MP 286.7	ZB 288				
ABS—Between Findlay Jct. and Pana Jct.					
CTC—Between MP 185-27 Findlay Jct. and MP 203-35 Pana Jct.					
Yard Limits: MP 203-35 to Pana Jct.					
	185.2	FINDLAY JCT.....		ZB-186	
	205.1	PANA JCT. @ ICG, B&O		ZB-205	200 10000
		VIA C.R.			
		OHLMAN		ZB-213	211 10550
		NOKOMIS.		ZB-218	
		WITT.....		ZB-222	
		IRVING.....		ZB-227	
		HILLSBORO.....		ZB-232	369 18450
		JOANY.....		ZB-243	292 14600
		GARD.....		ZB-260	211 10550
	275.1	MITCHELL YARD..		ZB-276	
	290.0	ST. LOUIS, MO..		MX001	
		104.8			

Operation over CR between Pana Jct. and Mitchell Yard, CR-ICG joint track between Mitchell Yard (Lenox) and Granite City, TRRA between Granite City and St. Louis. Northward Trains secure clearance at Pana Junction.

Miles	STATIONS	Station Numbers	Sidings	
			Cars	Feet
0.0	CHICAGO (Dearborn).....	ZA-0		
3.3	37TH STREET.....	ZA-3		
16.9	DOLTON JCT.....	ZA-17		
18.0	YARD CENTER.....	ZA-18	Yd.	
20.1	THORNTON JCT @ GTW	ZA-20		
27.0	JAY @ E&E.....	ZA-26		
27.8	CHICAGO HEIGHTS.....	ZA-27	Yd.	
28.8	STEEGER.....	ZA-29	122	6106
49.7	PENCE @ C.R.....	ZA-50		
49.9	MOMENCE.....	ZA-50	110 76	5535 3806
60.1	ST. ANNE @ KBS.....	ZA-60		
77.5	WATSEKA @ TPW. I @	ZA-77		
82.6	WOODLAND JCT.....	ZA-83		
94.0	GOODWINE.....	ZB-92	216	10800
108.0	ELLIS.....	ZB-108	208	10400
125.9	GLOVER @ CR.....	ZB-126	170	8547
135.6	BLOCK.....	ZB-136	221	12185
145.1	VILLA GROVE.....	ZB-145	239	13173
153.4	TUSCOLA @ ICG, B&O.	ZB-153	197	9894
164.7	ARTHUR @ WV.....	ZB-165		
169.1	CADWELL.....	ZB-168	211	10550
176.1	SULLIVAN @ ICG.....	ZB-176		
185.2	FINDLAY JOT.....	ZB-186	200	10000
199.8	CLARKSBURG.....	ZC-200	203	10150
204.5	MODE @ N&W.....	ZC-205		
218.9	ALTAMONT @ B&O.....	ZC-219	200	10072
224.6	ST. ELMO @ CR.....	ZC-224		
235.7	ST. PETER.....	ZC-236	218	10900
242.4	KINMUNDY @ ICG.....	ZC-242		
252.1	SALEM.....	ZC-252	267	14761
254.1	@ B&O.....			
263.3	KELL.....	ZC-263	194	9718
274.9	MT. VERNON @ SOU.L&N.	ZC-276	143	7180
287.2	INA.....	ZC-287	166	8336
298.2	BENTON JOT @ ICG @	ZC-298		
301.8	BENTON.....		212	10618
306.1	@ BN.....			
307.7	@ ICG.....			
314.9	BUSH.....	CD-24	141	7056
335.5	GRIMSBY.....	CD-3	117	6112
338.7	GORHAM.....	C-93	Yd.	
	339.0			

No. 16 turnouts—Remote control switches at: Woodland Jct., Findlay Jct. and Benton Jct.; North end Tuscola, Findlay, St. Peter, Salem and Kell; Both ends Block, Goodwine, Villa Grove, Cadwell, Clarksburg, Mt. Vernon and Benton. No. 16 turnouts—Spring switch at South end sidings Tuscola, St. Peter and Kell.

Hot Box Detectors and Drapping Equipment Detectors located at: *MP 46-46; *MP 73-30; MP 98-11; MP 122-24; MP 139-39; MP 160-31; MP 179-22; MP 212-32; *MP 237-29; *MP 267-05; MP 293-20; and MP 321-00.

Miles	SOUTH STATIONS	NORTH STATIONS	Station Numbers	Sidings	
				Cars	Feet
0.0	VALLEY JCT.	⊗ T.R.R.A. ⊗	C-9
0.2	0.2				
0.0	ST. L. S. W. CONNECTION				
1.5	1.3				
1.5	PARKS	I			
4.3	2.8				
4.3	NO. DUPO.	⊗ T.R.R.A. ⊗			
6.0	1.7				
6.0	DUPO	⊗ T.S.	C-15
7.1	1.1				
7.1	SOUTH DUPO	⊗			
9.4	2.1				
9.4	⊗ ICG	⊗			
20.6	11.2				
20.6	VAL	I			
33.6	13.0				
33.6	FULTS	I	C-42
41.7	8.1				
41.7	PRAIRIE DuROCHER	⊗	C-50
47.7	5.9				
47.7	KIDD	I	C-56
49.6	1.9				
49.6	FLINTON	I	C-58	Yd.
52.1	2.5				
52.1	GAGE JCT.	I			
55.8	3.7				
55.8	REILY	I	C-63
61.1	6.6				
61.1	MENARD JCT.	φ			
61.1	0.5				
61.5	CHESTER	⊗ T.S.	C-70	145 7585
65.7	4.1				
65.7	FORD		C-73	n-125 6522 s-118 6160
70.3	4.6				
70.3	ROCKWOOD JCT.				
73.0	2.7				
73.0	CORA JCT.	∅			
76.3	3.3				
76.3	RADDLE JCT.	∅	C-86
81.4	5.0				
81.4	JACOB	I	C-90
84.2	2.8				
84.2	GORHAM	⊗ T	C-93
84.7	0.5				
84.7	⊗ ICG	A			
84.8	0.1				
84.8	OHAP	I	C-94
90.5	5.7				
90.5	HOWARDTON JCT.	∅	C-100
95.0	4.4				
95.0	HALSEY JCT.	∅	C-104
108.0	12.9				
108.0	POTTS	I	C-117
115.5	7.5				
115.5	NILE ILL.	I	C-125
119.7	4.0				
119.7	SIMBCO	I	C-129
120.7	1.0				
120.7	CAIRO JCT.	T ⊗	C-130
122.9	1.1				
122.9	CAPE DEAU JCT.				
192.5	1.9				
192.5	ILLMO, MO.	⊗ ⊕ □	C-133
192.5	45.6				
192.5	MISSOURI JCT.		C-179
191.3	2.2 to CHARLESTON Jct				
191.3	DEXTER JCT		XD-26
190.3	1.0				
190.3	CHARLESTON JCT.		XD-24
190.1	0.2				
190.1	DEXTER	⊗ ⊕ □	XD-24	124 6488
178.7	11.3				
178.7	IVES		XD-13	178 9205
172.1	6.6				
172.1	JUNLAND		XD-6	181 9560
165.5	6.6				
165.5	POPLAR BLUFF.	⊗-1 ⊗ T.S.	X-166	Yd.
	196.3				

Stations on STLSW between Illmo and Paragould.

Name:	SSW Mile Post:
Illmo	3.31
Ancell	5.16
Quarry	9.56
Rockview Jct.	10.50
Frisco Jct.	10.62
SLSF Crossing	10.73
MP Crossing	16.08
Delta	16.13
MP Crossing	16.14
Randles	21.39
Mesler	26.39
Bell City	29.71
Ardeola	32.20
Avert	36.96
Paront	47.08
Missouri Jct.	48.92
Dexter Jct.	50.12
MP Crossing	50.22
Dexter	50.9
Bernie	59.5
NM Jct.	65.2
Malden	67.7
St. Francis	69.9
Piggott	75.6
Greenway	78.8
Rector	85.6
Jay	90.7
Marmaduke	92.9
Blytheville Jct.	103.0
Paragould	103.5

ABS — Between Valley Jct. and Poplar Bluff. CTC — Between Valley Jct. & Dexter Jct.; on East Track only between Dexter Jct. & Charleston Jct. and between Charleston Jct. and Poplar Bluff. Signal indication with current of traffic on West Track only between Missouri Jct. & Charleston Jct.

Two main tracks designated East and West tracks between Valley Jct. and Menard Jct.; Rockwood Jct. and Cora Jct.; Raddle Jct. and Howardton Jct.; Halsey Jct. and Simbco; and between Missouri Jct. and Charleston Jct.

Southward trains originating Valley Jct. secure clearance.

Clearance must be secured by Southward MP trains at South Dupo and Northward trains at Poplar Bluff.

Train order signal at South Dupo applies to StLSW trains only.

Trains originating Dupo enroute to Chicago Subdiv. secure clearance at Chester.

Trains originating Chester and trains from Pinckneyville Subdiv. secure clearance Chester.

Operation between Simbco-Illmo over SI&MB Co. and between Illmo-Missouri Jct.-Dexter Jct. and between Dexter Jct. and Paragould over StLSW RR.

Arkansas Division jurisdiction includes territory Illmo to Poplar Bluff, and Dexter Jct. to Paragould.

No. 20 turnouts at StLSW connection and crossover MP 1-35. Remote control switches between MP 6-10 and Poplar Bluff are No. 15, 16, or 20 except: Flinton-North end from yard, Chester-South end siding and Gorham-North end from yard. No 16 turnout on StLSW at North end Dexter Jct.

Flashing Light Signal-U.S. Highway 60 East, Poplar Bluff crossing with track No. 105-Barnes Gro. Co. Ind. Lead. Push Button located 100 ft. on both sides of crossing. Trains and engines stop before passing Push Button Box-operate push button to actuate flashing light signal crossing U.S. Highway 60.

Hot Box and Dragging Equipment Detectors located at MP 28-02, *MP 57-20, MP 92-28, *MP 111-25, and MP 182-17.

CAPE GIRARDEAU SUBDIV.—ILLINOIS DIVISION

Miles	SOUTH STATIONS	NORTH STATIONS	Station Numbers	Maximum Speed 30 MPH except: Through cuts between Hendrix and Williams Street, Cape Girardeau 5 MPH.
122.8	CAPEDEAU JCT.		C-132	
127.0	4.2			MP 128.6 to End of Track. .10 MPH
127.0	MARQUETTE		CF-4	
128.5	1.5			Yard Limits: MP 128.5 to MP 130.2
128.5	RUSH JCT.	⊗ ⊕		
128.6	0.1			Normal position of switch Rush Jct. is lined for movement to and from SLSF connection.
128.6	⊗ S.L.-S.F.	G		
129.6	1.0			Vertical clearance Morgan Oak and Goodhope Streets at Cape Girardeau will not clear cars in excess of Plate "C".
129.6	⊗ S.E. MO. LBR. SL-SF ⊗			
130.2	0.6			
130.2	CAPE GIRARDEAU ⊗ ⊕ ⊕	⊕	CF-7	
	7.4			

Absolute block in effect between Rush Jct. and Cape Deau Jct. Block may be occupied only upon verbal authority of train dispatcher followed by his initials. Authority must be repeated including dispatchers initials and "OK" received. Movement may then be made without timetable, train order authority or flag protection. No following or opposing movement may be permitted until block is reported clear. Block must be reported clear to train dispatcher as soon as movement is completed. When there is lack of communication, movement must be made under flag protection in both directions.

SPECIAL INSTRUCTIONS—CHESTER SUBDIV.

Maximum Speed	MPH	BUSINESS TRACKS	Sta. No.
(Except as below)	60	Warnock	15.1 C-24
MP 0-00 — MP 7-01.	30	Fountain	17.5 C-26
Both Legs wye Chester.	10	Valmeyer ⊗	22.5 C-31
MP 61-00 — MP 76-12.	50	Menard	60.5 C-89
North leg wye Gorham.	10	Jones Ridge	74.6 C-83
Chicago Subdiv. Conn.	20	Raddle	77.0 C-86
MP 116-14 — MP 117-21.	50	Powder Plant	98.6 C-98
MP 117-21 — MP 119-10.	40	Wolf Lake	99.7 C-107
MP 119-10 — MP 119-19.	30	Ware	104.0 C-113
MP 189-10 — Dexter Jct.	25†	McClure	113.0 C-122
Missouri Jct. — MP 191-00.	35	Dudley	182.8 XD-17
		Bess	179.7 XD-14
		Flsk	176.1 XD-11
		Boering	170.0 XD-4

6 WESTVILLE SUBDIV.—ILLINOIS DIVISION

Rule 99 (d) in effect. MAXIMUM SPEED 25 MPH Except 10 MPH between Danville-P&E MP 82 and Westville-MP 132.9. Flagging distance 2,500 ft.	Miles	SOUTH STATIONS	NORTH STATIONS	Sta. Nos.
	123.0	DANVILLE.....	ⓈⓂⓈ	ZD-123
	132.8	WESTVILLE.....	Ⓢ	ZD-132
	142.1	INDIANOLA.....		ZD-142
	145.6	SIDELL JCT.....		ZE-141
	146.5	SIDELL.....		ZD-146
	152.6	ALLERTON.....		ZD-153
	155.7	BROADLANDS.....		ZD-156
	164.9	VILLA GROVE.....	T ⓈⓂⓈ	ZB-145
	39.7			

Yard Limits: Between Danville-P&E MP 82 and Westville MP 132.9; MP 160-00—MP 164-35.

Operation over: P&E Danville to Wyton (2 mi.); CR Wyton to Westville (6.2 mi.). Clearance 16 ft. 8 in. high ATR and 10 ft. 6 in. wide at 16 ft. 8 in. high ATR.

Before entering P&E or CR tracks secure permission of operator Wyton Tower and be governed by his instructions.

PINCKNEYVILLE SUBDIV.—ILLINOIS DIVISION

Maximum Speed (Except as below) MPH	Miles	SOUTH STATIONS	NORTH STATIONS	Station Nos.	Sidings CARS FEET
35	63.7	CHESTER.....	ⓈⓂⓈ T	C-70
MP 64-02					
MP 64-14	10	71.8 WELCH.....		CA-10	86 4479
MP 64-14					
MP 77	30	77.3 STEELVILLE.....	Ⓢ	CA-16	167 8700
MP 79-15					
MP 90-00	30	79.4 PERCY.....	Ⓢ ICG Ⓢ	CA-18
MP 90-00					
MP 96-00	20	83.7 NEW WILSON.....	Ⓢ	CA-23	99 5165
MP 101-20					
MP 103-20	20	92.5 PINCKNEYVILLE.....	ⓈⓂⓈ ICG Ⓢ	CA-31	Yd.
MP 112-00					
MP 121-21	25	95.5 SHAKE RAG.....	Ⓢ	CA-34
MP 121-21					
MP 121-26	10	102.7 TAMAROA.....	Ⓢ ICG Ⓢ	CA-41
MP 121-26					
MP 121-26	20	111.2 SCHELLER.....	Ⓢ	CA-49	Yd.
Mt. Vernon					
Flagging distance 6,790 ft.					
BUSINESS TRACK	Sta. No.				
Streamline	MP				
Lead	MP No.				
Pyatt-Fidelity Mine (via ICG at Pinckneyville)	CA-39				
Leahy (via ICG at Percy)	CA-22				
Between Percy and Leahy operation on ICG.					
		121.8 JSW JCT.....	Ⓢ		
		125.0 MT. VERNON.....	ⓈⓂⓈ	ZC-276	Yd.
		61.2			

Yard Limits: Chester Subdiv. Conn. to MP 66-05; MP 76-20 to MP 84-00; MP 90-00 to MP 97-00; MP 110-15 to MP 112-05; MP 12-00 to JSW Jct.

Industrial Leads—Maximum Speed 10 MPH except, JSW Ind. lead 20 MPH and reduce speed to 5 MPH on Orient No. 6 Industrial-Lead-North end doubling track.

Over Scale 300 feet west of No. 1 load yard switch Cap. Mine.....	5 MPH			
CAPTAIN MINE.....	Breaks out at MP 81.2			
ICG Jct.....	82.5			
Captain Mine.....	86.1 CA-20			
Do not operate eng. under tippie on tracks 3 and 4. Do not leave cars on scale track.				
BURNING STAR NO. 4.....	Breaks out at New Wilson			
BURNING STAR NO. 2.....	Breaks out at Shake Rag			
ICG Jct.....	99.1			
Burning Star No. 2 Mine.....	101.2 CA-38			
ORIENT.....	Breaks out at Scheller			
ICG Jct.....	111.5			
Orient No. 3.....	112.6 CA-50			
Ⓢ BN Ⓢ.....	113.5			
Orient No. 6.....	114.1 CA-52			
JSW Industrial Lead.....	Breaks out at JSW Jct.			
Huff.....	279.9 ZC-280			
Nason.....	286.5 ZC-277			
Old Ben 21.....	293.1 ZC-277			

Normal position of JSW Jct. Switch is lined for JSW Industrial lead.

Absolute block in effect between JSW Jct. and Mt. Vernon. Block may be occupied only upon verbal authority of train dispatcher followed by his initials. Authority must be repeated including dispatchers initial and "OK" received. Movement may then be made without timetable, train order authority or flag protection. No following or opposing movement may be permitted until block is reported clear. Block must be reported clear to train dispatcher as soon as movement is completed. When there is lack of communication movement must be made under flag protection in both directions.

TIMETABLE NO. 13

JOPPA SUBDIV.—ILLINOIS DIVISION

7

Miles	SOUTH STATIONS	NORTH STATIONS	Station Nos.	Sidings CARS FEET	Yard Limits:
298.2	BENTON JCT.....	Ⓢ-2 Ⓢ	ZC-298	MP 298-10—MP 300-00
305.0	WEST FRANKFORT.....	ⓈⓂⓈ	ZC-305	MP 347-15—MP 353-00
308.8	JENKINS.....		ZC-309	86 3870	MP 360-00—to end of Track.
316.4	MARION.....	Ⓢ COE Ⓢ	ZC-317	60 2700	MP 303-00—MP 309-20
324.0	NEILSON JCT.....	ⓈⓂⓈ	ZC-324	Buckhorn Ind. Lead breaks out at Jenkins
329.3	GOREVILLE.....		ZC-329	59 2655	Zeigler-Orient Mines Lead Max. Speed 10 MPH
334.0	OMAR.....		ZC-333	60 2700	
339.7	VIENNA JCT.....	ⓈⓂⓈ	ZC-340	
345.3	CYPRESS.....		ZC-345	57 2565	
347.6	JOPPA JCT.....	T Ⓢ	ZC-348	
348.5	CHASCO.....	Ⓢ	ZK-348	
351.5	KARNAK.....	Ⓢ CR Ⓢ	ZK-352	152 6840	
363.3	JOPPA.....	Ⓢ T Ⓢ	ZK-363	Yd.	
65.1					

BN trains register at Neilson Jct. and Vienna Jct. by ticket. Maximum Speed: MPH Maximum Speed: MPH

(Except as below) .35 Joppa Jct. Wye..... 20
MP 324-07—324-15 .20 MP 363-04—End
MP 334-20—334-26 .20 of track 10
Operation on BN R.R. between Vienna Jct. and Choat.
Flagging distance 5,190 ft.

Business Tracks: MP Sta. No. Johnston City 310.7 ZC-311
Zeigler #4 .310.0 ZC-310
Orient #4 .313.3 ZC-313
Hudgens .321.8 ZC-322
Cook (on BN).... ZK-367

THEBES SUBDIV.—ILLINOIS DIVISION

Miles	SOUTH STATIONS	NORTH STATIONS	Station Nos.	Rule 99(d) in effect.
347.6	JOPPA JCT.....	Ⓢ T	ZC-348	Yard Limits: Joppa Jct.—MP 348-05
362.8	TAMMS.....	Ⓢ ICG Ⓢ	ZC-363	Operation between Cairo Jct. and Illmo over SIMB; Illmo and Rockview over SSW; Rockview and Chaffee over SLSF. See Item 7(b) Special Instructions.
373.3	FAYVILLE JCT.....	Ⓢ	ZC-373	Maximum Speed 10 MPH
VIA CAIRO SUBDIV. 4.9 Miles				
378.0	CAIRO JCT.....	Ⓢ T	C-130	Business Tracks MP Sta. No. Perks 351.1 ZC-351 Olive Branch 369.3 ZC-369
394.4	CHAFFEE.....		ZC-394	
45.0				

Note—Trains and engines proceed only after member of crew has protected crossing—Highway #3 at Olive Branch.
Maximum weight Joppa Jct. to Fayville Jct. 220,000 lbs.

CAIRO SUBDIV.—ILLINOIS DIVISION

Miles	SOUTH STATIONS	NORTH STATIONS	Station Nos.	Yard Limits:
120.7	CAIRO JCT.....	Ⓢ T	C-130	Yard Limits: Fayville Jct. to Cairo
125.6	FAYVILLE JCT.....	Ⓢ	ZC-373	Maximum Speed (Except as below) 20 MPH
130.8	MILLER CITY.....		CG-10	MP 120-27—MP 120-40 10 MPH MP 142-00—MP 145-00 10 MPH
142.5	Ⓢ ICG.....	Ⓢ	Flagging distance 2,500 ft.
144.2	Ⓢ CR.....	Ⓢ	
145.0	CAIRO.....	Ⓢ	CG-24	
24.3				

Absolute block in effect between Fayville Jct. and Cairo Jct. Block may be occupied only upon verbal authority of train dispatcher followed by his initials. Authority must be repeated including dispatchers initials and "OK" received. Movement may then be made without timetable, train order authority or flag protection. No following or opposing movement may be permitted until block is reported clear. Block must be reported clear to train dispatcher as soon as movement is completed. When there is lack of communication movement must be made under flag protection in both directions.

TIMETABLE NO. 13

Rule 99 (d) in effect.

Yard Limits: Riverside-Crystal City

At SLSF crossing Crystal City employees be governed by instructions posted at gate when using this crossing.

Maximum Speed . . . 20 MPH

Flagging distance 2,450 ft.

Business Tracks MP Sta. No.
McClay Spur . . .6.2 MC-6
Ag-Nit Spur . . .8.0 MC-8
Bonne Terre Ind. Lead (max. Speed 20 MPH) Breaks out at Derby Jct.
Riverlines. . .37.6 MC-38
Flat River . . .37.1 MC-37
Desloge . . .35.6 MC-35
Dolomite . . .34.0 MC-34
McDowell Spur .32.3 MC-32
Bonne Terre . . .31.1 MC-32

Stations on SLSF R.R. between Crystal City and Thomure:

Name	SLSF MP
Crystal City	40.0
Selma	44.6
Rush Tower	46.8
Brickeys	53.2
Coral	56.6
Duren	61.5
MP Crossing	63.1
MP Connection	64.0

Miles	SOUTH STATIONS	NORTH STATIONS	Station Nos.	Sidings
	↓	↑		Cars Ft.
0.0	RIVERSIDE.....⊙⊙T		MC-0	
1.9	HERCULANEUM.....⊙⊙		MC-2	
4.5	CRYSTAL JCT.....		MC-5	
5.2	CRYSTAL CITY.....		MC-6	
	24.0 Miles Via SLSF			
83.0	STE. GENEVIEVE.....T⊙		MB-2	

Operation on SLSF R.R. between Ste. Genevieve and Crystal City be governed by Uniform Code of Operating Rules and Special Instructions Item 17(b).

Operation on PPG Co. tracks between Crystal City and Crystal Jct.
Max. gross wt. Crystal City to end of track 220,000 lbs.

Industrial Lead Ste. Genevieve to Bismarck:
Maximum Speed..... 20 MPH
Business Tracks MP Sta. No.

Thomure	83.0	MB-0
Mosher	87.0	MB-5
Zell	91.5	MB-9
Weingarten	97.4	MB-14
Ogborn	110.7	MB-27
Ether	115.2	MB-32
Flat River	118.5	MB-33
Central §	117.0	MB-24
Derby Jct.	118.2	MB-36
Bismarck ⊕⊙T⊙	126.1	MB-43

Trains or engs must not occupy public crossings at grade without first providing flag protection for vehicular traffic by a member of the crew on the ground at the crossing: MP 118.4 Route 32; MP 114.3 Route 0; MP 110.8 Route D; MP 101.7 Route 82.

SPARTA SUBDIV. — ILLINOIS DIVISION

	SOUTH		Miles	STATIONS	Station Nos.	Sidings	NORTH	
	Second Class	Class					Second Class	Class
Maximum Speed:	MPH		465				466	
(Except as below)	MPH		Daily				Daily	
MP 10-23	MP 11-3		2	01	0.0	SALEM.....⊕⊙	MI-1	12 30
MP 13-25	MP 14-15		11.1	01	11.1	BRANCH JCT.....⊕	MI-12	
MP 48-15	MP 49-04		13.5	01	13.5	CENTRALIA.....	MI-14	
MP 54-20	MP 56-5		14.0	01	14.0	ICG JCT.....⊕ BN⊙G	MI-15	
MP 80-06	MP 83-00		14.5	01	14.5	BIG BEN.....⊙	MI-16	39 2077 10 01
Flagging distance 5,650 ft.			23.2	05	23.2	HOYLETON.....	MI-24	9 40
No. 465 will not require clearance at Salem.			32.6	05	32.6	NASHVILLE.....⊕L&N⊙⊙	MI-34	
No superiority of trains between Sparta and Coulterville.			40.9	05	40.9	OAKDALE.....	MI-41	
Between Branch Jct. and ICG Jct. operation over ICG.			48.7	10	48.7	COULTERVILLE...⊕ICG	MI-49	37 1948 8 30
Yard Limits: End of Track Salem to MP-2; MP 13-27 to MP 16-0; MP 32-10 to MP 32-30; MP 48-17 to MP 60-0; MP 76-00 — Gage Jct.; MP 80.2 to End of Track at Kellogg.			56.6	10	56.6	ICG.....⊕	MI-57	
BUSINESS TRACKS			57.4	10	57.4	SPARTA.....⊕⊙⊙⊙⊙	MI-58	Yd. 8 01
Selmaville	MP No. 3.0		68.5	10	68.5	PAUTLER.....	MI-69	55 2855 AM
Toedte Spur	MI-31		69.6	10	69.6	EVANSVILLE.....	MI-70	
Meinert	MI-31		77.7	10	77.7	GAGE JCT.....⊙		
IP Co.	MI-47					2.5 Mi. Via Chester Subdiv.		
Zeigler Mine #11	MI-51		80.2	10	80.2	FLINTON.....⊙	MI-80	Yd.
Midwest Mine	MI-52		83.0	10	83.0	KELLOGG.....⊙	MI-82	Yd.
Burning Star Mine 3	MI-62		83.0	10	83.0			

St. Louis Terminal Div. Jurisdiction includes area between St. Louis — Kirkwood — Jefferson Barracks — Dupu — Mitchell Yard.

MANCHESTER AVE. and Chippewa-Christy Lead — Stop and flag crossing.

Transfers and trains moving up — Carroll St. approach — MacArthur Br., use East Track unless otherwise instructed by yardmaster.

Reduce speed to 10 MPH on Mun. Br. tracks except north approach from river span to relay depot.

Reduce Speed to 3 MPH over Towveyor rail crossing at south end of East Bay and West Bay in Miller Street Warehouse.

Cars must not be left standing on the Towveyor crossing, south end of Miller St. Freight House.

When setting cars to piggyback ramps, full stop must be made within ten (10) feet of the ramp, then move slowly to spot or couple cars to ramp.

CARONDELET SUBDIV.—ST. LOUIS TERML. DIV.

Miles	SOUTH STATIONS	NORTH STATIONS	Station Numbers	Sidings
	↓	↑		
				⊙Crestwood, MP 13.9 to MP 15.8
				Maximum Speed 20 MPH
13 0	KIRKWOOD.....⊕⊙⊙		MX-13	Yard Limits: Entire Subdiv.
13.6	⊕S. L. S. F.....⊕			Green and red flashing light indicators located each side highway crossings MP 15-10 and MP 22-13, unless indicator is green Stop and member of crew flag highway traffic.
16.6	GRANT.....		GH-4	
18.7	ALPHA.....		GH-6	
23.8	BROADWAY JCT.....T⊙		GH-11	
10.7				

LESPERANCE SUBDIV.—ST. LOUIS TERML. DIV.

Miles	SOUTH STATIONS	NORTH STATIONS	Station Nos.	Sidings
	↓	↑		
				Two main tracks between Lesperance St. and Nagel St. Maximum Speed, 20 MPH (except as below)
1.1	LESPERANCE ST.....⊕⊕⊙⊙		X-3	Elevated Track
6.8	DAVIS JCT.....⊙		X-8	Between 8th St., and Rutger St.: Tangent 15 Curves 10 Gratiot St. Through Interlocking 10
5.7				

St. Louis Terminal Div. Business Tracks	Sta. No.	Vertical Clearances:	Desoto Subdiv.—MP 4-20:
Maplewood Mo.	MX 7	Under Mun. Br. Approach— 10th St.:	Southward track ...16'3"
Webster Groves ⊕.....	MX 10	Break up Lead.....17'6"	Northward track ...16'11"
Lake Jct.	MX 8	House Track Lead...17'11"	Equipment must not be routed between Davis St. and Iron Mountain Jct. unless they will clear above heights.
Maplewood, Ill.	C- 2	House 4 and 6.....18'6"	
E. St. Louis	C- 3	House 7 and 8.....19'8"	
Valley Jct.	C- 9	House 10 and 11...19'11"	
Dupu	C-15	(Piggybacks, loaded tri-levels and Vert-A-Pac cars will not clear.) Crews handling cars make sure will clear bridge approach.	
Bixby	C-17		
Big Bend Road	GH- 1		
Billman	GH- 2		
Collopy	GH- 2		
Tesson	GH- 5		
Grasso	GH- 7		
Maes	GH- 9		
Brentwood	GM- 1		
Rock Hill	GM- 1		
Matco	GM- 2		
Jefferson Barracks ...	X-10		

Crossover from the north to the southbound main line at Nagel Street, is the end of double track and single track from Nagel Street to Davis Jct. The south end of the crossover at Nagel Street is equipped with spring switch. Normal position is lined from north to southbound. All southbound trains and engines using northbound main track, unless otherwise instructed will cross over at Nagel Street and be governed by automatic block signals at Davis Jct. and must secure permission from operator at Grand Ave. to run against current of traffic between Nagel St. and Jefferson Barracks.

10 DE SOTO SUBDIV. — ARKANSAS DIVISION

Table for DE SOTO SUBDIV. — ARKANSAS DIVISION. Columns include SOUTH FIRST CLASS, STATIONS, Miles, Station Nos., Sidings, and NORTH FIRST CLASS.

Between Grand Ave. and Barracks Jct., two main tracks designated east track and west track — Rules 450-453 inc. in effect — signalled for movement with current of traffic only.

1. When authorized by signal indication.

2. Trains or engines must not enter, foul or re-enter after having cleared main track at hand operated switch without first obtaining authority from 18th St. Yardmaster.

PEA RIDGE SUBDIV. — ARKANSAS DIVISION

Table for PEA RIDGE SUBDIV. — ARKANSAS DIVISION. Columns include Rule 99(d) in effect, Miles, SOUTH STATIONS, NORTH STATIONS, Station Nos., and Maximum Speed.

Flashing Light Signal—Missouri State Highway No. 185 crossing with Indian Creek Mine Lead push button box located 150 feet east and 50 feet west of Highway 185.

DE SOTO SUBDIV. — ARKANSAS DIVISION 11

Operation on TRRA between St. Louis and Grand Ave. ABS—between St. Louis and Poplar Bluff, CTC between Barracks Jct. and Poplar Bluff.

Table for DE SOTO SUBDIV. — ARKANSAS DIVISION (continued). Columns include Maximum Speed, MPH, Psgr. Frt., and various station-specific data.

Yard Limits: Between Grand Ave. and Barracks Jct. Two main tracks between Black River Jct. and Poplar Bluff.

DeSoto subdiv. trains originating Lesperance St. secure clearance at Carroll St.

Overhead clearance Southwest Avenue, MP 4-20 is 16 feet 3 inches on southward track and 16 feet 11 inches on northward track.

Remote control switches are No. 15, 16 or 20 except Iron Mtn. Jct.

CHARLESTON SUBDIV. — ARKANSAS DIVISION

Table for CHARLESTON SUBDIV. — ARKANSAS DIVISION. Columns include Miles, SOUTH STATIONS, NORTH STATIONS, Station Numbers, Rule 99 (d) in effect, and Maximum Speed.

Yard Limits: MP 162-00 to End of Track; MP 191-11 to MP 191-24; MP 209-10 to MP 215-00 MP 224-00 to Charleston and MP 177-05 to Charleston.

Permission must be secured from StLSW Dispatcher before occupying StLSW Siding or lead track to Siding Delta.

SOUTH							NORTH		
FIRST CLASS							FIRST CLASS		
21							22		
Psgr.							Psgr.		
Daily	STATIONS		Station Nos.	Sidings		Daily			
Miles				Cars	Ft.				
PM 8 51	165.5	POPLAR BLUFF... $\text{\textcircled{D}}$ -2 $\text{\textcircled{I}}$	X-166	Yd.	...	AM 3 39			
	170.0	STANLEY.....	X-170				
	172.9	HARVIELL JCT..... \ominus	X-173				
	180.4	NEELYVILLE, MO..... T	X-180	162	8457				
	192.2	CORNING, ARK..... $\text{\textcircled{D}}$ -2	X-192	161	8376				
	199.0	KNOBEL.....	X-199	188	9800				
	202.9	PEACH ORCHARD.....	X-203	155	8088				
	207.6	DELAPLAINE.....	X-208				
	214.4	O'KEAN.....	X-214	160	8338				
	223.6	MURTA JCT..... \ominus	X-223				
s 9 45	224.9	WALNUT RIDGE.....	X-225	s 2 47			
	226.3	HOXIE $\text{\textcircled{S}}$ L-S-F. $\text{\textcircled{D}}$ -2	X-226	166	8641				
	228.5	MINTURN JCT..... \ominus	X-228				
	238.9	ALICIA.....	X-239	162	8448				
	251.8	TUCKERMAN.....	X-252	162	8436				
	258.1	CAMPBELL JCT.....	X-258				
	259.4	DIAZ JCT..... $\text{\textcircled{I}}$ T	X-259				
f10 21	261.7	NEWPORT... $\text{\textcircled{D}}$ -2 $\text{\textcircled{I}}$ $\text{\textcircled{S}}$	X-262	Yd.	...	f 2 11			
	263.9	NORTH BRIDGE JCT.....	X-264				
	264.5	SOUTH BRIDGE JCT.....	X-265				
	269.7	JIFFY.....	X-270				
	274.3	GLAISE JCT..... \ominus	X-275				
	278.1	BRADFORD.....	X-278	190	9893				
	286.7	RUSSELL JCT.....	X-286				
	288.4	BALD KNOB... $\text{\textcircled{D}}$ -2 $\text{\textcircled{I}}$ T	X-288	110	5763				
	289.7	JUD.....	X-289				
	296.4	KENSETT.....	X-296				
	298.4	HIG.....	X-298				
	306.5	MACK.....	X-306				
	312.7	BEEBE... $\text{\textcircled{D}}$ -2	X-313				
	319.2	WACROSS.....	X-320				
	330.7	JAX.....	X-331				
	332.1	JACKSONVILLE..... T	X-332				
11 36 PM	343.6	NO. LITTLE ROCK... $\text{\textcircled{I}}$ T $\text{\textcircled{S}}$	X-344	Yd.	...	12 54 AM			
	178.1								

	MPH	MP 294-02 — MP 294-20 70 —
Maximum Speed	Psgr. Frt.	MP 333-07 — MP 333-19 60 —
(Except as below)	75 60	MP 339-20 — MP 347-15 40 40
		North and South Wye Bald Knob 15 15
MP 172-04 — MP 172-37 70 —		
MP 179-08 — MP 179-12 65 —		
MP 184-37 — MP 185-04 70 —		
MP 191-21 — MP 192-33 50 50†		BUSINESS TRACKS
MP 192-33 — MP 193-12 70 55		MP No.
MP 224-12 — MP 227-29 50 50†		Harviell 173.0 X-173
MP 258-00 — MP 263-37 50 50†		Minturn 232.4 X-232
MP 263-37 — MP 264-21 35 35		Olyphant 269.8 X-270
MP 264-21 — MP 265-00 70 —		Judsonia 292.6 X-293
MP 266-21 — MP 266-33 70 —		Higginson 299.7 X-300
MP 288-04 — MP 288-21 40 40†		McRae 308.2 X-308
MP 292-25 — MP 293-04 55 55		Ward 317.6 X-318
		Cahot 323.0 X-323
		Valentine 336.1 X-336

Remote control switches are No. 15, 16 or 20 except:

Poplar Bluff—MP 165-22 crossover East Main—Running track.

Hoxie—3 switches north end of siding.

Diaz—Cotter Subdiv. conn.

Newport—South siding switch.

Bald Knob—All switches coal chute crossover—siding and Memphis Subdiv. conn.

No. Little Rock—3 switches north end departure lead, 3 switches north end receiving yard, main track crossover and 5 switches Locust St., south end running track.

Hot Box and Dragging Equipment Detectors located at *MP 188-22, *MP 220-09, *MP 255-09, *MP 283-14 and *MP 312-10.

Trains originating Poplar Bluff and No. Little Rock secure clearance.

ABS—CTC between Poplar Bluff and No. Little Rock.

Two main tracks designated East and West Track between Poplar Bluff & Harviell Jct., Murta Jct. & Minturn Jct., Campbell Jct. & North Bridge Jct., South Bridge Jct. & Glaise Jct., Russell Jct. & No. Little Rock.

DONIPHAN SUBDIV. — ARKANSAS DIVISION

Miles	STATIONS		Station Numbers	Sidings		Yard Limits Entire Subdiv.
	SOUTH	NORTH		Cars	Feet	
180.4	NEELYVILLE..... T		X-180	Max Speed except as below . . . 20 MPH
186.2	NAYLOR.....		XE-6	MP 195-00 — MP 200-00 . . . 10 Sta.
191.2	OXLY.....		XE-11	Business Tracks: MP No.
200.3	DONIPHAN.....		XE-20	Skelly Oil Spur . . . 197.3 XE-16 Maximum wt. 220,000 lbs.
	19.7					

LITTLE ROCK TERMINAL DIVISION

Jurisdiction includes Little Rock, East Little Rock and North Little Rock.

Before occupying Highway 365 crossing - Big Rock Lead Spur - E. Little Rock, Ark. crews must know crossing gates are down to afford protection.

14 LITTLE ROCK SUBDIV. — ARKANSAS DIVISION

SOUTH FIRST CLASS		Miles	STATIONS	Station Nos.	Sidings Cars Ft.	NORTH FIRST CLASS	
21 Psg.	22 Psg.						
Daily	Daily						
PM 11 36		343.6	NO. LITTLE ROCK... I ⊕ T ⊕	X-344	Yd.		AM 12 54
		345.3	ARK RIVER... ⊕ ⊕				
s 11 49		345.6	LITTLE ROCK... I	X-346			s 12 46
		346.0	⊕ C.R.I. & P... ⊕				
		351.7	ENSLIGN... I	X-352			
		358.9	ALEXANDER... I	X-359			
		364.1	BAUXITE JCT... I	X-364	104 5411		
		368.3	SHERIDAN JCT... I	X-368			
		368.7	BENTON... □ T ⊕ -1	X-369			
		370.2	SALINE JCT... ∅	X-370			
		373.3	HASKELL... ⊕ CRIP ⊕	X-373	215 11187		
		377.3	TRASKWOOD... I	X-377	118 6181		
		384.6	GIFFORD... I	X-385	121 6311		
f 12 41		388.7	MALVERN... ⊕ CRIP ⊕	X-389			f 11 51
		392.2	ABCO... I	X-390	177 9238		
		399.6	DONALDSON... I	X-400	119 6215		
		405.6	WITHERSPOON... I	X-406	118 619E		
		411.0	ARKADELPHIA... ⊕ -1	X-411	169 8839		
		422.3	CURTIS JCT... I	X-422			
		426.3	GURDON... □ I ⊕ -1 T ⊕	X-426	Yd.		
		429.3	BEIRNE JCT... I	X-429			
		437.6	BOUGHTON... I	X-438	160 8331		
		442.4	PRESCOTT... I	X-442	174 9054		
		449.6	EMMETT... I	X-450	124 6564 n201 10477		
		457.7	HOPE... ⊕ SLSF ⊕ □ T... I	X-458	s110 5769		
		463.0	GUERNSEY... I	X-463	118 6186		
		471.3	FULTON... I	X-471	182 9509		
		477.7	HOMAN... I	X-478	167 8729		
		480.4	CLEAR LAKE JCT... ∅	X-481			
2 21		490.2	TEXARKANA... ⊕ I ⊕ ⊕ T	X-491	Yd.		10 09
AM		146.6					PM

ABS — CTC between No. Little Rock and Sig 4900 at Texarkana.

Two main tracks designated East and West tracks between No. Little Rock and Saline Jct.: Curtis Jct. and Beirne Jct.; Clear Lake Jct. and Texarkana.

Trains originating No. Little Rock and Texarkana must secure clearance.

Hot Box and Dragging Equipment Detectors located: MP 373-35, MP 403-03, *MP 431-37 and 462-00.

No superiority of trains and Rule 93 in effect between Sig 4900 Texarkana and StLSW crossing at MP 0.5.

LITTLE ROCK SUBDIV. — ARKANSAS DIVISION 15

		MPH		BUSINESS TRACKS		Sta. No.
		Psg.	Frt.			MP
Little Rock Subdiv.						
(Except as below)		75	60			351.0 X-351
MP 330-20 — MP 347-15		40	40			352.3 X-352
MP 347-15 — MP 357-10		60	—			353.4 X-353
MP 357-10 — MP 357-24		60	55			354.0 X-354
MP 361-03 — MP 363-11		60	50			355.0 X-355
MP 363-11 — MP 364-20		70	—			356.3 X-356
MP 373-22 — MP 373-25		30	30			356.5 X-356
MP 382-18 — MP 385-21		70	—			356.7 X-357
MP 385-21 — MP 385-35		60	55			357.2 X-357
MP 388-05 — MP 389-30		35	35			357.2 X-357
MP 414-04 — MP 414-29		70	—			357.4 X-357
MP 425-31 — MP 426-35		40	40†			362.7 X-363
MP 434-28 — MP 435-34		70	—			368.7 X-368
MP 441-26 — MP 442-29		50	50†			410.0 X-410
MP 457-12 — MP 458-09		30	30			415.5 X-415
MP 470-20 — MP 471-09		70	—			430.1 X-430
MP 471-16 — MP 471-21		40	40			
MP 480-15 — MP 480-18		50	50			
MP 483-09 — MP 483-20		70	—			
MP 489-00 — MP 490-00		15	15			
Union Station tracks Little Rock		10	10			
Malvern Wye tracks		10	10			

Remote control switches are No. 15, 16 or 20 except:

No. Little Rock — 3 switches north end departure lead, 3 switches north end receiving yard, main track crossover and 5 switches Locust St., south end running track.

Little Rock — crossover CRIP ⊕, switch entrance north end Amtrak Depot.

Bauxite — Siding switches.

Sheridan Jct. — Switch to Benton Yard.

Gurdon — Gurdon subdiv. conn.

Ark. River Lift Bridge is remotely controlled by operator Locust St. If signals governing movement over bridge display stop, contact operator. If bridge is closed and signal cannot be cleared by operator be governed by instructions in Push Button Box located each end of lift span.

HOT SPRINGS SUBDIV. — ARKANSAS DIVISION

Miles	STATIONS		Station Numbers	Maximum Speed 20 MPH Flagging distance 4,840 ft. Operation between Hot Springs Jct. and Malvern over CRL&P Ry. Trackage between Mountain Pine and Hot Springs Jct. Yard Limits. BUSINESS TRACKS MP Sta. No. Mountain Pine Spur Track .410.2 XH-90 Item 9, Special Instructions applies Hot Springs 7:00 pm- 7:00 am.
	SOUTH ▼	NORTH ▲		
412.1	MOUNTAIN PINE	⊕	XH-90	
399.1	HOT SPRINGS	⊕ ⊕ T ⊕	XH-77	
395.6	HOT SPRINGS JCT.	⊕		
.....	MALVERN	⊕ -1 □	X-389	
35.4				

Miles	SOUTH STATIONS NORTH	Station Numbers	Sidings	
			Cars	Feet
381.5	COTTER.....	WR-125	Yd.
357.4	NORFORK.....	WR-102	100	5950
341.4	CALICO ROCK.....	WR-85
339.5	CRESWELL.....	WR-83	48	2539
329.6	MOUNT OLIVE.....	WR-73	158	7913
325.0	SYLAMORE.....	WR-68
312.4	GUION.....	WR-56	45	2364
307.6	MYERSVILLE.....	WR-50	86	4738
304.9	BILTMORE.....	WR-49	49	2553
293.0	EARNHARTS.....	WR-36	49	2594
286.1	BATESVILLE.....	WR-29	47	2492
270.3	NEWARK.....	WR-14
265.5	PAROQUET.....	WR-9	83	4363
258.8	DIAZ JCT.....	X-259
122.7				

Yard Limits: Diaz to MP 260-20; MP 379-25 to MP 382-19.
 Conditional Yard Limits: MP 283—MP 289—8:01 am to 10:01 pm; MP 306—MP 308—9:01 am to 4:01 pm; MP 311—MP 313—8:01 am to 6:01 pm.
 Eng's. must not go beyond Midwest Lime Co. loading chute on Midwest Spur Batesville.
 Six axle type engines must not operate over Bridge #1 at Hays Bros. Lbr. Calico Rock.
 Trains enroute to or from Cotter Subdiv. via. Diaz Jct. secure clearance Newport.

Max. Speed (except as below)	MPH
MP 258-24 — MP 259-12	35
MP 264-07 — MP 264-15	30
MP 277-21 — MP 279-17	35
MP 283-12 — MP 284-08	40
MP 284-08 — MP 285-10	30
MP 285-10 — MP 287-00	20
Batesville Central St.	10
MP 287-00 — MP 288-00	40
MP 305-21 — MP 306-18	25
MP 308-16 — MP 308-22	40
MP 318-20 — MP 319-11	25
MP 359-00 — MP 360-00	25
MP 374-10 — MP 376-00	35

Flagging distance 9,600 ft.

BUSINESS TRACKS	MP	Sta. No.
ZZ Siding	259.5	WR-1
Arkansas Eastman	273.6	WR-16
Sulphur Rock	276.3	WR-20
Moorefield	281.4	WR-25
Pfeiffer Spur	283.6	WR-27
Cushman Spur	288.1	WR-31

When operating over Arkansas Eastman, Pfeiffer Spur and Cushman Spur do not exceed 10 MPH.

Miles	SOUTH STATIONS NORTH	Station Numbers	Sidings		Cars	Feet	MPH (except as below)
			Cars	Feet			
380.7	MEMPHIS(Sargent Yd.)	XG-93	Yd.	MP 298-08
380.6	KC JCT	MP 299-03 40
378.2	TEXAS ST	MP 331-29 —
378.1	KENTUCKY ST	MP 334-25 40
375.8	BRIDGE JCT. SLSF	XG-88	North and South wye Bald Knob 15
375.2	BRIARK	XG-87	20 MPH between Briark and Kentucky St.
370.0	PRESLEY JCT SLSF	XG-82	Southward trains secure clearance Kentucky Street.
368.0	GAVIN	XG-80	82	4274
361.5	CRAWFORDSVILLE	XG-74	190	9882	Business Tracks MP No.
352.1	EARLE	XG-64	43	2266	Patterson 307.3 XG-19
337.5	LEVESQUE	XG-50	53	2778	Hamlin 324.7 XG-37
332.4	WYNNE	C-304	171	8935	Parkin 346.9 XG-59
318.8	FAIR OAKS	XG-31	162	8472	Smithdale 348.9 XG-60
309.3	MCCROBY	XG-21	68	3584	W. Memphis Ind. Ld. 370.0 XG-85
300.0	NEW AUGUSTA	XG-12	124	6474	Tenark Ind. Lead: Maximum Speed 10 MPH (Briark — Tenark)
298.5	WHITE RIVER	ABS-CTC Briark to CRIP Jct. via CRIP RR.
292.8	RIO VISTA	XG-6	68	3579	CRIP Jct. 355.6 Tenark 354.5 CH-42
287.9	BALD KNOB	X-288
92.8						

Movement of trains and engines between Sargent Yard and Kentucky St. must be made at low speed and only on authority of yardmaster Sargent yard, or operator Kentucky St.

ABS — CTC between Bald Knob and Kentucky Street.

Two main tracks between Briark and Kentucky St.

ABS — CTC both SLSF main tracks Neptune St. to Kentucky St.

Remote control switches and crossovers on Mississippi River Bridge and to Bald Knob are No. 16 turnouts except wye switches at Wynne.

Gate protecting Sou RR crossing MP 380.6 may be left lined as last used.

Permission must be obtained from train dispatcher before opening door of gate lock on MP crossing Wynne.

Hot Box and Dragging Equipment Detector located *MP 292-00, MP 324-25 and *MP 348-15.

18 SHERIDAN SUBDIV. — ARKANSAS DIVISION

Yard limits entire subdiv.		Miles	SOUTH ▼ STATIONS ▲	NORTH ▲ STATIONS ▼	Station Numbers
Maximum Speed 20 MPH		368.3	SHERIDAN JCT... ①		X-368
Flagging Distance 3,100 ft.		368.6	0.3 ② C.R.I. & P..... G		
BUSINESS		390.2	21.6 SHERIDAN.....		XH-24
TRACK					
Bannister Spur	MP Sta. No.		21.5		

NORMAN SUBDIV. — ARKANSAS DIVISION

Rule 99 (d) in effect.		Miles	SOUTH ▼ STATIONS ▲	NORTH ▲ STATIONS ▼	Station Numbers
Maximum Speed MPH (except as below)					
MP 457-20 — MP 457-25	10				
MP 472-00 — MP 472-02	10				
Flagging Distance 2,760 ft.					
Yard Limits — Gurdon to MP 429-10.		426.3	GURDON..... ① ② ③ -1T ④		X-426
Business Tracks MP. Sta. No.		441.0	14.7 OKOLONA.....		XL-15
Summit	XL-7	446.5	7.5 DELIGHT JCT.....		XL-20
Rosboro	XL-43	454.0	11.3 GRAYSONIA.....		XL-28
Birds Mill	XL-52	465.3	8.2 AMITY.....		XL-39
Delight Industrial Lead:		473.5	7.2 GLENWOOD.....		XL-47
Delight Jct.—Delight		480.7	5.2 CADDO GAP.....		XL-54
Max. speed 20 MPH		485.9	59.6 NORMAN.....		XL-60
Antoine	EF-1				
Delight	EF-6				

NASHVILLE SUBDIV.—ARKANSAS DIVISION

Rule 99 (d) in effect.		Miles	SOUTH ▼ STATIONS ▲	NORTH ▲ STATIONS ▼	Station Numbers
Maximum Speed MPH (except as below)					
MP 457.1 — MP 458.0	10				
MP 483.2 — MP 483.3	10				
Flagging Distance 5,070 ft.					
Yard Limits—Hope: Little Rock Subdiv. Conn. to MP 465-00; Nashville; MP 481-05 to MP 484-12; Perkins; MP 492-00 to End of Subdiv.		457.7	25.3 HOPE..... ① -1 ② T		X-458
Business Tracks:		483.1	9.9 NASHVILLE ③ GN & A... ④ ⑤ ⑥		XJ-26
North Hope — XJ-4.		493.1	PERKINS..... ⑦		XJ-36
			35.3		

GURDON SUBDIV.—ARKANSAS DIVISION

Maximum Speed MPH (Except as below)		Miles	SOUTH ▼ STATIONS ▲	NORTH ▲ STATIONS ▼	Station Numbers	Sidings	
MP 456-06 — MP 456-25	30	426.3	GURDON..... ① ② ③ -1T ④		X426	Yd.	
MP 458-26 — MP 460-27	20	452.4	7.4 LESTER.....		E-26	65	3412
MP 487-05 — MP 492-25	25	459.8	1.0 CAMDEN..... ⑤ ⑥ ⑦		E-33		
Monsanto Lead 10 MPH Flagging Distance 6,500 ft.		460.8	⑧ St. L S.W..... ⑨				
Yard Limits—Gurdon: Little Rock Subdiv. Conn. to MP 431-00; MP 457-17 to MP 463-20; El Dorado; MP 487-05 to MP 495-20.		463.1	11.4 CULLENDALE..... ⑩		E-37		
BUSINESS		474.5	4.3 LOUANN.....		E-48	121	6321
TRACKS MP Sta. No.		478.8	5.7 SMAOKOVER.....		E-52		
Barringer	E-5	484.5	3.0 NORPHLET.....		E-58		
Reader	E-11	487.5	4.7 MONSANTO.....		E-61	61	3222
Chldester	E-18	492.2	EL DORADO..... ⑪ ⑫ ⑬ T ⑭		E-66	Yd.	
Kraft	E-35		65.9				

COLLINSTON SUBDIV. — LOUISIANA DIVISION 19

BASTROP IND. LEAD 6.8 MILES (COLLINSTON-BASTROP)		Miles	SOUTH ▼ STATIONS ▲	NORTH ▲ STATIONS ▼	Station Numbers	Sidings		Rule 99 (d) in effect.
VIDALIA IND. LEAD 8.8 MILES (FERRIDAY-VIDALIA)								Maximum Speed: MPH (Except as below) . . . 25 MP 637-08 MP 641-26 — MP 643-14 10 MP 641-26 — MP 643-14 10 Vidalia ind. lead 20 MPH except 10 MPH over Highway 65.
560.4	COLLINSTON..... ① T ②	7.1			C-505			Bastrop Ind. Lead (Except as below) . . . 30 MP 553-09 — MP 553-26 10 Flagging distance 3,360 ft.
567.5	OAK RIDGE.....	10.4			E-141			Yard Limits: MP 560-00 — MP 561-25; MP 637-05 — Ferriday
577.9	RAYVILLE ③ IOG..... G	11.6			E-151	45	2371	BUSINESS MP Sta. TRACKS MP No.
589.6	MANGHAM.....	10.7			E-163			Bastrop ④ 553.6 E-127 Archibald 586.8 E-160 Baskin 593.5 E-167 Franklin
900.3	WINNSBORO.....	14.0			E-174	49	2550	Homes 597.5 E-171 Chase 605.6 E-179 Gilbert 609.5 E-183 Peck 618.2 E-192 Clayton 636.0 E-210 Concordia Jct. 643.4 E-217 Vidalia ⑤ T 651.6 E-226 Natchez ⑥ E-227
614.4	WISNER.....	9.0			E-188			
623.5	SICILY ISLAND.....	12.4			E-197			
635.9	TENSAS RIVER..... ⑦	1.3						
637.2	CLAYTON JCT..... ⑧	5.5			E-211			
642.7	FERRIDAY..... ⑨ ⑩	82.0			E-216	Yd.		

Cars exceeding 220,000 lbs. handled on transfer ferry will be placed on center track with empty car on each end. Trains originating secure clearance before leaving Ferriday.

LAKE PROVIDENCE SUBDIV.—LOUISIANA DIVISION

Rule 99 (d) in effect.		Miles	SOUTH ▼ STATIONS ▲	NORTH ▲ STATIONS ▼	Station Numbers	Sidings		Rule 99 (d) in effect.
Maximum Speed 30 MPH.								Maximum Speed 30 MPH.
Flagging distance 3,360 ft.								Flagging distance 3,360 ft.
408.1	McGEHEE..... ① ② ③ T ④	16.0			C-432	Yd.		BUSINESS MP Sta. TRACKS MP No.
424.1	MACON LAKE.....	7.2			K-118			Trippe 412.1 K-106 Chicot 440.0 K-185 Shelburn 468.1 K-158 H & W
431.3	LAKE VILLAGE..... T	15.5			K-126	49	2574	Warehouse 468.8 K-158 Hollybrook 474.4 K-169 Transylvania 478.5 K-173 Talla Bena T. 490.9 K-186 Somerset 516.0 K-212 Goldman 544.4 K-240 Azucena 549.4 K-245
446.8	EUDORA, ARK.....	10.9			K-141	51	2654	
457.7	MILLIKIN, LA.....	12.4			K-152			
470.1	LAKE PROVIDENCE.....	17.3			K-165	49	2597	
487.4	SONDHEIMER.....	11.0			K-182			
498.4	TALLULAH ⑤ IOG..... ⑥	13.1			K-194	39	2051	
511.5	QUIMBY.....	11.8			K-207			YARD LIMITS: McGehee—MP 410-05.
523.3	NEWELLTON.....	10.4			K-219	50	2607	
533.7	ST. JOSEPH.....	12.4			K-229			
546.1	WATERPROOF.....	11.1			K-242			Talla Bena Ind. Lead 2.2 miles—Maximum speed 20 MPH
557.2	CLAYTON JCT..... ⑦	149.1			E-211			

20 HUTTIG SUBDIV. — LOUISIANA DIVISION

Maximum Speed MPH (Except as below) . 25 MP 524-21 — MP 524-29 20 MP 553-21 10 MP 566-00—Huttig Jct. 10 Flagging distance 3,590 ft.	Miles	STATIONS		Station Numbers
		SOUTH ↓	NORTH ↑	
Note — Trains and engines must stop and proceed only after a member of crew has protected crossing at 10th St. MP 566-00, Loop Road MP 564.00 and DeSaird St. MP 568-10.	492.2	EL DORADO	⊠ ⊕ ⊙ T ⊕	E-66
	506.8	URBANA		E-80
	512.8	STRONG		E-86
	523.1	DOLLAR JCT.		E-97
	527.2	HUTTIG, ARK.	⊕ ⊕	F-3
	530.3	LITROE, LA.		F-6
	542.8	HAILLE		F-18
	553.7	OUACHITA RIVER	⊕ ⊕	
	554.0	STERLINGTON	⊕ ⊕ ⊕	F-30
	568.1	⊕ A. & L. M.	⊕	
568.6	HUTTIG JCT.	⊕		
	MONROE	⊠ T ⊕ ⊕ ⊕	C-525	
	77.2			

Rule 99 (d) in effect. — (Between Sterlington and El Dorado only.)
Yard Limits: MP 491-05 to MP 495-25; MP 526-05 to MP 528-00; MP 552-15 to MP 558-20; MP 566-00 to Monroe Subdiv.

HAMBURG SUBDIV.—LOUISIANA DIVISION

Rule 99 (d) in effect. Yard Limits: MP 473-10 to End of Track, Crossett. Maximum Speed 20 MPH. Flagging distance 2,180 ft.	Miles	STATIONS		Station Numbers
		SOUTH ↓	NORTH ↑	
Business Tracks MP Sta. No. Hussey 457.0 CM-33 Blackie 458.2 CM-34	443.4	MONTROSE		C-456
	451.5	SNYDER		CM-27
	456.1	MIST		CM-32
	462.8	HAMBURG		CM-39
	474.3	CROSSETT	⊕	CM-50
	30.9			

WARREN SUBDIV.—LOUISIANA DIVISION

Rule 99 (d) in effect. Yard Limits: MP 444-10 to MP 447-10; MP 460-10 to End of Track. Maximum Speed 30 MPH except between MP 445-00 — MP 461-14 25 MPH. Flagging distance 4,140 ft. Note—Trains and engines move over crossing, MP 445-22 when protected by crew member.	Miles	STATIONS		Station Numbers
		SOUTH ↓	NORTH ↑	
Business Tracks MP Sta. No. Baxter 428.5 KC-10 Cominto 434.0 KC-17 Killin 442.5 KC-28 Wilmar 454.0 KC-37	422.6	DERMOTT		C-439
	445.3	MONTICELLO	⊕ A.D. & N. ⊕ ⊕	KC-29
	461.4	WARREN	⊕	KC-45
	38.7			

WYNNE SUBDIV.—LOUISIANA DIVISION 21

Miles	SOUTH ↓ STATIONS	NORTH ↑ STATIONS	Station Numbers	Siding		Maximum Speed MPH MP 235-10 MP 408-10 (Except as below) ... 30 MP 295-23 — MP 296-09 ... 20 MP 357 — MP 369 ... 20 Flagging distance 3,590 ft. Yard Limits: Paragould to MP 221-20 Wynne MP 277-23 to MP 282-02 MP 292-15 to MP 297-00 MP 311-00 to MP 315-00 MP 324-05 to MP 330-15 MP 396 to Jct. with Monroe Subdiv.
				Cars	Feet	
219.9	PARAGOULD		C-243	139	7262	
221.6	PARAGOULD JCT.					
235.3	JONESBORO JCT.					
238.0	JONESBORO	⊕ S.L.-S.F.	C-262	160	8358	
256.7	HARRISBURG		C-280	105	5506	
280.3	WYNNE	⊕ MP & G.	C-304	Yd.		
290.9	CALDWELL		C-314	105	5503	
295.7	FORREST CITY	⊕ ORIP	C-319	28	1456	
296.4	DEX SIDING		C-320	41	2145	
313.1	MARIANNA	⊕ T	C-337	112	5589	
325.5	LEXA		C-349			
326.5	HELENA JCT.	T ⊕				
329.2	MARVELL JCT.	⊕				
347.1	ELAINE		C-371	58	3019	
368.8	SNOW LAKE		C-392	97	5068	
377.8	WHITE RIVER	⊕ ⊕				
381.1	MEDINA		C-405	79	4123	
382.0	ARKANSAS RIVER	⊕				
387.0	WATSON		C-411	88	4586	
408.1	McGEHEE	⊕ ⊕ T ⊕	C-432	Yd.		
188.2						

BUSINESS TRACKS	MP	Sta. No.	BUSINESS TRACKS	MP	Sta. No.	BUSINESS TRACKS	MP	Sta. No.
Greenfield	251.6	C-275	Onelda	335.3	C-359	Crumrod Spur	361.7	C-386
Barbon	260.7	C-284	Lakeview	339.9	C-363	Ferguson	362.2	C-386
Whitahall	262.4	C-286	Wabash	341.1	C-365	Deerfield	366.0	C-390
Cherry Valley	267.8	C-291	Ratio	352.9	C-377	Mozart	375.1	C-399
Vannale	274.3	C-298	Catron	355.2	C-379	Vestal Spur	377.4	C-401
Coit	286.3	C-310	Mellwood	356.6	C-380	Rohwer	396.4	C-420
Yalotowne	293.3	C-317	Lundell	358.6	C-382	Cypress Bend	399.7	C-423
LaGrange	321.2	C-345	Mosby Spur	359.3	C-383	McArthur	402.5	C-426

Rule 99(d) in effect between Marvell Jct. and McGehee.

ABS — CTC — Between Paragould Jct. and Jonesboro Jct. via SLSW.

Trains must secure clearance Wynne.

Permission must be obtained from train dispatcher before opening door of gate lock on gate crossing — Wynne.

St.L.S.W. trains may use siding Paragould, North Switch siding MP 219.5 — South Switch Paragould Jct.

Helena Industrial Lead: (Helena Jct. to Helena 12.0 miles — Max. speed 25 MPH except 10 MPH MP 336-08 to MP 338-06).

Stations:	MP	Sta. No.
Wycamp	329.6	CJ- 3
Helena	338.6	CJ-12
Marvell Industrial Lead: (Marvell Jct. — Marvell) max. speed 10 MPH: max. wt. 220,000 lbs.)		
Barton	329.7	CK-12
Poplar Grove	334.4	CK-17
Marvell	338.0	CK-21

Trains originating Little Rock, North Little Rock, McGehee, Monroe and Alexandria secure clearance.

Trains and Engines must move at Restricted Speed between Rock St. Jct. and Little Rock and between Rock St. Jct. and North Little Rock.

Maximum Speed	MPH
Between Little Rock and McGehee: (Except as below)	50
Little Rock to Rock St. Jct.	10
MP 343-20 — MP 346-15	10
MP 346-15 — MP 347-25	20
MP 347-25 — MP 349-21	35
MP 385-28 — MP 389-24	20
MP 427-15 — MP 428-08	35+
MP 446-05 — MP 447-23	20
Between McGehee and Texmo Jct.: (Except as below)	50
MP 408-12 — MP 409-07	20
MP 473-02 — MP 474-00	25+
MP 498-27 — MP 504-10	20
MP 528-03 — MP 531-20	30
MP 571-27 — MP 575-00	40
MP 582-11 — MP 585-25	40
MP 596-14 — Texmo Jct.	30

BUSINESS TRACKS	MP	Sta. No.
Granite Mt.	350.3	K-5
Sweet Home	351.7	K-6
Wrightsville	357.2	K-12
Redfield	368.9	K-23
White Bluff	370.5	K-25
Fairfield	394.7	K-49
Moscow	402.5	K-57
Varner	415.0	K-70
Tillar	440.7	K-95
Helena Chem.	446.6	K-100
Jerome	424.3	C-448
Boydell	427.2	C-451
E. Ashley	435.6	C-459
Parkdale	445.0	C-469
Bayou	446.3	C-470
Muller	454.0	C-477
McGinty	454.1	C-478
Jones	457.2	C-481
Gallon	467.2	C-491
Hancock	489.3	C-513
Sicard	495.8	C-519
Maidco (Ereco)	508.3	C-532
Cobb	508.4	C-532
Riverton	526.2	C-550
Pulpwood	532.5	C-556
Standard	546.9	C-570
Mudville	565.2	C-589
H & C Veneer	574.5	C-599
Christi Spur (Farmland)	577.9	C-602
Pollock	581.4	C-605
Stimms	586.9	C-611
Camp Beaugard	592.5	C-618

Remote control switches are No. 16 except — North end sidings Higgins, Grady, McGehee, South end sidings Hensley, Baldwin, Pickens; South end No. 2 track Monroe.

No. 16 switches North end sidings Hudspeth, Bosco, Olla, Tioga; South end sidings Collinston, Swartz, Grayson, Georgetown, Antonia.

ABS — CTC between Arkansas River and Red River Jct.

ABS — Two main tracks between Red River Jct. and Texmo Jct. Rules 450-453 incl. in effect.

Hot Box and Dragging Equipment Detectors located at MP 373-06, MP 398-10, MP 421-20, MP 438-05, MP 469-08, *MP 537-13 and MP 569-18.

Arkansas River Bridge is remotely controlled by operator, Locust St. If signal governing movement over bridge displays stop, contact operator. If bridge is closed, and signal cannot be cleared by operator, be governed by instructions in Push Button Box located at each end of lift span.

All trains operating between North Little Rock and Rock Street Bridge must use north main track known as Smith No. 1 unless permission is secured from Crest Yardmaster when necessary to use south main track known as Smith Main.

Maximum Vertical Clearance on Smith Main and Smith No 1 is 18 ft. 0 inches ATR without restrictions.

Miles	SOUTH ▼	STATION	NORTH ▲	Station Numbers	Sidings	
					Cars	Feet
345.6		LITTLE ROCK		X-346		
346.4		ROCK ST. JCT.				
343.6		NO. LITTLE ROCK	■ @ T § ⊕	X-344		
344.5		⊙ C. R. I. & P.	⊙			
345.0		ARKANSAS RIVER	⊙ ⊕			
346.4		ROCK ST. JCT				
346.9		⊙ C. R. I. & P.	⊙			
349.1		EAST LITTLE ROCK	⊙ R.I.P.A. ⊕	K-4		
354.1		HIGGINS		K-9	175	9150
364.5		HENSLEY	⊙	K-19	167	8700
381.8		BALDWIN		K-36	146	7603
388.4		PINE BLUFF	⊙ St.L.S.W. ⊙ ⊕ ⊓	K-43	220	11385
409.6		GRADY		K-64	194	10138
420.2		GOULD	⊙	K-75	59	3108
427.9		DUMAS		K-82	79	4147
431.0		PICKENS		K-86	187	9731
447.2		McGEHEE	■ @ T § ⊕	C-432	Yd.	
408.1		DERMOTT		C-439	115	5996
415.6		HUDSPETH		C-446	170	8873
422.0		MONTROSE		C-456	110	5729
432.1		PORTLAND	⊙	C-460	84	4368
440.1		SUNSHINE		C-464	175	9139
449.3		WILMOT, ARK		C-473		
460.8		BONITA, LA.		C-484	181	9445
473.5		MER ROUGE		C-497	102	5323
481.0		COLLINSTON	⊙ T	C-505	180	9360
491.8		SWARTZ		C-515	176	9181
501.0		HUTTIG JCT				
501.1		⊙ ICG	⊙ ⊕ ⊓			
502.9		MONROE	■ T § ⊕ ⊕	C-525	Yd.	
516.6		BOSCO		C-540	181	9433
528.2		OUACHITA RIVER	⊙ ⊕			
530.5		COLUMBIA		C-554		
535.1		GRAYSON	⊙	C-558	176	9200
537.4		CLARKS		C-561		
548.7		OLLA		C-572	152	7952
552.8		URANIA		C-576	109	5696
556.5		TULLOS		C-580	56	2946
561.6		GEORGETOWN	⊙ LOAM ⊙ ⊕	C-585	153	8003
576.9		ANTONIA		C-601	184	9584
592.6		TIOGA	⊙ KCS ⊙	C-616	154	8029
595.1		⊙ KCS	⊙			
596.5		RED RIVER	⊙			
596.6		RED RIVER JCT		C-620		
597.8		TEXMO JCT	⊙ ⊕	TB-196		
601.5		ALEXANDRIA	⊙ ⊕ ⊓	C-625	Yd.	
294.0						

Operation between Texmo Jct. and Alexandria on Shreveport Subdiv.

WEST		STATIONS	Station Numbers	Sidings		EAST	
First Class	Miles			Cars	Feet	First Class	Daily
31						30	
Pgr.							
Daily							
PM							PM
4 35	0.5	ST. LOUIS ① ② ③ ④	MX-1				1 10
	1.3	0.8 23rd STREET..... ① T ② ③					
	1.5	0.2 OHIO AVE..... ⑥					
	2.3	0.8 GRAND AVE..... ④ ⑤ ⑥ ⑦					
	3.6	1.3 IRON MTN. JCT..... ⑧ ⑨	X-1				
	6.8	3.2 MAPLEWOOD..... I ⑩	MX-7				
	10.8	4.0 WEBSTER..... I	MX-11				
	13.2	2.4 KIRK..... I	MX-12				
s 5 04	13.4	0.2 KIRKWOOD..... ① ②	MX-13			s 12 43	
	18.7	5.3 PARK..... I	MX-18				
	23.4	4.7 BOYD..... I	MX-22				
	32.2	8.8 DOZIER..... I	MX-31				
	37.0	4.8 SUMMIT..... I	MX-36				
	46.5	9.5 SOUTH POINT..... I	MX-52				
	57.7	7.9 PACE..... I	MX-58				
	86.2	28.5 GASCONADE JCT..... ② ③	MX-86				
	90.9	4.7 MORRISON JCT..... ④	MX-91				
	100.2	9.3 CHAMOIS..... ② T	MX-100				
	116.7	16.5 BONNOT JCT.....	MX-116				
	117.3	0.6 OSAGE JCT.....	MX-117				
	124.3	7.0 MOREAU..... I	MX-124				
s 6 53	125.3	1.0 JEFFERSON CITY..... ① ② T ③	MX-125			s 10 49	
	6 56	2.6 RIVER JCT..... I	MX-128			10 41	
	7 09	12.3 CENTERTOWN.....	MX-140	71	4082	10 28	
	7 14	4.5 McGIRK.....	MX-144	73	4304	10 23	
	7 20	5.6 CALIFORNIA..... ②	MX-150	62	4017	10 17	
	7 35	15.8 DOW..... ⑥	MX-166	150	9240	10 02	
	7 45	9.6 OTTERVILLE.....	MX-175	40	2542	9 52	
	7 50	5.4 SMITHTON.....	MX-181	56	3758	9 47	
	187.7	6.6 ④ MKT..... ④					
s 8 03	188.9	1.2 SEDALIA..... ① ② ③ ④ ⑤ T ⑥	MX-188	38	1937	s 9 39	
	8 12	3.8 DREDEN.....	MX-195	96	5043	9 25	
	8 16	5.2 LAMONTE.....	MX-200	48	2890	9 21	
	8 24	7.2 KNOBNOTER.....	MX-208	110	6167	9 13	
f 8 36	218.4	10.3 WARRENSBURG..... ②	MX-218	39	2740	f 9 03	
	8 43	6.0 CENTERVIEW.....	MX-224	150	9508	8 54	
	8 51	8.4 HOLDEN.....	MX-232	51	3398	8 46	
	8 55	4.7 KINGSVILLE.....	MX-237	44	2867	8 42	
	9 01	5.5 STRASBURG.....	MX-242	73	4293	8 36	
	249.2	6.2 PLEASANT HILL..... ①-1 2 T ③	MX-249	181	9862		
	252.3	3.0 AVON..... ⑥	MX-252	76	4166		
	259.8	7.5 LEE'S SUMMIT.....	MX-259	155	8840		
	265.1	5.8 LITTLE BLUE.....	MX-265	61	3279		
	273.2	7.8 INDEPENDENCE..... ②	MX-273	117	6350		
	276.8	3.6 ROCK CREEK JCT..... ③ ④	MX-276				
10 05	283.0	6.2 KANSAS CITY(Un.Sta.)..... ① ②	MX-282			7 45	AM
PM		278.8					

SPECIAL INSTRUCTIONS

Maximum Speed	MPH	MPH	Maximum Speed	MPH
(Except as below)	Pgr. Frt.	Pgr. Frt.	(Except as below)	Pgr. Frt.
Thru Grand Ave. Interlocking	10 10	10 10	MP 218-28 — MP 221-14	55 50
Between Grand Ave. and Iron Mountain Jct.	45 35	45 35	MP 221-14 — MP 232-14	60 —
MP 3-25 — MP 7-20	60 45	60 45	MP 227-18 — MP 237-31	65 —
MP 7-20 — MP 7-37	50 50	50 50	MP 231-25 — MP 232-32	65 —
MP 7-37 — MP 9-29	60 —	60 —	MP 232-32 — MP 233-07	55 —
MP 9-29 — MP 10-33	40 40	40 40	MP 248-18 — MP 249-14	45 45
MP 10-33 — MP 13-00	40 45	40 45	MP 256-15 — MP 257-08	65 —
MP 13-13 — MP 13-25	30 30	30 30	MP 257-08 — MP 259-28	60 45
MP 13-25 — MP 13-37	50 50	50 50	MP 259-28 — MP 260-07	35 35
MP 13-37 — MP 15-14	65 50	65 50	MP 260-07 — MP 261-22	65 —
MP 15-14 — MP 15-24	65 —	65 —	MP 261-11 — MP 264-13	25 25
MP 17-02 — MP 21-00	70 —	70 —	MP 264-13 — MP 265-28	60 40
MP 21-00 — MP 21-25	60 55	60 55	MP 265-28 — MP 265-32	40 40
MP 21-25 — MP 23-11	70 —	70 —	MP 270-36 — MP 276-28	35 35
MP 23-11 — MP 27-04	60 —	60 —		
MP 27-04 — MP 28-28	60 55	60 55		
MP 30-21 — MP 31-12	65 55	65 55		
MP 32-25 — MP 33-31	70 —	70 —		
MP 33-31 — MP 34-29	60 —	60 —		
MP 34-29 — MP 35-08	50 50	50 50		
MP 35-08 — MP 44-15	70 —	70 —		
MP 48-33 — MP 49-29	65 —	65 —		
MP 49-29 — MP 55-17	70 —	70 —		
MP 58-16 — MP 58-37	70 —	70 —		
MP 61-29 — MP 66-37	60 55	60 55		
MP 66-37 — MP 67-08	60 50	60 50		
MP 70-25 — MP 71-12	65 —	65 —		
MP 72-08 — MP 75-28	50 50	50 50		
MP 80-10 — MP 81-16	50 50	50 50		
MP 83-34 — MP 84-36	55 55	55 55		
MP 84-36 — MP 86-08	70 50	70 50		
MP 86-08 — MP 87-37	65 55	65 55		
MP 87-37 — MP 89-10	45 45	45 45		
MP 89-10 — MP 89-27	60 55	60 55		
MP 89-27 — MP 92-06	70 —	70 —		
MP 92-06 — MP 93-03	60 55	60 55		
MP 93-03 — MP 94-13	70 —	70 —		
MP 94-13 — MP 97-22	65 55	65 55		
MP 97-22 — MP 97-30	60 55	60 55		
MP 106-33 — MP 107-01	60 55	60 55		
MP 107-01 — MP 108-32	70 —	70 —		
MP 108-32 — MP 109-04	65 —	65 —		
MP 109-04 — MP 109-35	70 —	70 —		
MP 113-33 — MP 114-02	70 —	70 —		
MP 115-27 — MP 126-29	75 55	75 55		
(Except as below)				
MP 115-27 — MP 116-34	55 50	55 50		
MP 116-34 — MP 117-12	50 50	50 50		
MP 117-12 — MP 118-25	60 —	60 —		
MP 118-25 — MP 121-20	70 —	70 —		
MP 123-25 — MP 124-24	65 45	65 45		
MP 124-24 — MP 126-29	45 55	45 55		
(Except as below)				
MP 126-29 — MP 128-18	55 55	55 55		
MP 128-18 — MP 129-28	55 50	55 50		
MP 129-28 — MP 132-15	60 55	60 55		
MP 132-15 — MP 132-28	55 45	55 45		
MP 132-28 — MP 136-18	60 —	60 —		
MP 136-18 — MP 139-00	55 45	55 45		
MP 139-00 — MP 143-32	60 —	60 —		
MP 146-04 — MP 147-20	60 —	60 —		
MP 147-20 — MP 148-37	65 —	65 —		
MP 150-04 — MP 151-07	50 50	50 50		
MP 151-07 — MP 151-21	65 —	65 —		
MP 153-21 — MP 155-35	60 —	60 —		
MP 156-30 — MP 162-04	65 —	65 —		
MP 162-04 — MP 163-00	50 50	50 50		
MP 166-38 — MP 168-13	65 —	65 —		
MP 168-13 — MP 171-07	55 50	55 50		
MP 171-07 — MP 173-31	65 —	65 —		
MP 173-31 — MP 174-11	60 —	60 —		
MP 174-11 — MP 178-10	65 —	65 —		
MP 178-10 — MP 178-27	60 —	60 —		
MP 183-24 — MP 187-25	65 —	65 —		
MP 187-25 — MP 190-04	40 40	40 40		
MP 190-04 — MP 193-18	60 —	60 —		
MP 200-25 — MP 201-04	50 —	50 —		
MP 205-11 — MP 208-04	65 —	65 —		
MP 208-04 — MP 208-07	55 —	55 —		
MP 208-07 — MP 208-25	65 —	65 —		
MP 211-38 — MP 212-18	65 —	65 —		
MP 216-25 — MP 218-28	35 35	35 35		

Following No. 16 turnouts: East end siding Centerville; both ends siding Dow.

TUNNELS: Gray Summit MP 39-02 to MP 39-24; West Labadie MP 42-34 to MP 43-01.

Between 7:00 a.m. and 7:00 p.m. Whistle Signal 14(!) must be sounded for Rock Hill Road MP 10-18 and MP 10-19.

Independence-Pixley Spur: Maximum overhead clearance 16 ft. 6 inches. Stop and protect crossings at Truman Road and Noland Road before occupying. Maximum speed 10 MPH.

Hand Throw Crossovers Between Main Tracks:

Pacific	MP 34-20
West Labadie	MP 43-26
Washington	MP 55-22
New Haven	MP 67-17
Hermann	MP 81-07
Jefferson City	{ MP 126-20
	{ MP 125-07
	{ MP 125-00

Trains must secure clearance before leaving St. Louis, Jefferson City, Kansas City or Neff yard.

Rock Creek Jct. is train order office for eastward trains only.

Yard Limits: Grand Ave. to MP 6-29. Conditional Yard Limits: MP 187-20 to MP 194 — 9:01 am to 6:01 pm.

St. Louis Terminal Div. jurisdiction between St. Louis and Kirkwood.

Business Tracks:	MP	Sta. No.
Lake Jct.	8.0	MX 8
Webster Groves	10.0	MX 10
Barretts	16.5	MX 16
Valley Park	18.9	MX 18
Eureka	27.9	MX 29
Pacific ②-2	34.8	MX 36
Gray Summit	39.9	MX 40
West Labadie	43.7	MX 44
Washington ②-2	51.7	MX 54
Midwest Joist	56.8	MX 56
New Haven ②-2	67.3	MX 67
Berger	75.1	MX 74
Hermann ②-2	81.0	MX 80
Gasconade	88.5	MX 88
Morrison	92.9	MX 92
Bonnot's Mill	113.1	MX 112
Algoa Farms	118.5	MX 119
Shell Spur	151.5	MX 151
Clarksburg	156.6	MX 156
Tipton ②-2	162.8	MX 162
Syracuse	168.1	MX 168
Montserratt	211.6	MX 211
Missouri Public Spur	257.3	MX 257
Western Electric Spur	261.0	MX 261

Remote control switches are either No. 15, 16, or 20 except Jct. switch with Carthage Subdivision at Pleasant Hill.

26 SEDALIA SUBDIV. — NORTHERN DIVISION

ABS — St. Louis to Rock Creek Jct.
CTC — Maplewood to River Jct., Strasburg to Rock Creek Jct.

Item 11, paragraph 2, Special Instructions will not apply between Moreau and River Jct.

Two main tracks between Grand Ave. and River Jct. except between Gasconade Jct. and Morrison Jct.—Bonnot Jct. and Osage Jct.

Signal indication with current of traffic between Grand Ave. and Maplewood; Rules 450-453 in effect signaled for movement with current of traffic only. Authority of train dispatcher not required to enter main track. Movements against current of traffic will be made only on authority of Yardmaster at 21st Street and must not exceed 25 MPH. Trains and engines must clear first class trains as prescribed by Rule 93 except:

1. When authorized by Signal Indication.
2. Trains or engines must not enter foul or re-enter after having cleared main track at hand operated switch without first obtaining authority from 21st Street Yardmaster.

Operation over Kansas City Terminal Ry. between Rock Creek Jct. and Kansas City (Un. Sta.).

Dragging equipment units are located on signal 883 and 884. Block signal normally shows approach or advance approach. If bottom unit displays flashing red train must stop and inspect entire train. After inspection completed operate push button in detector box.

Dragging equipment units are located at Bonnot Jct. and Osage Jct. Units normally dark. When units display flashing red train must stop and inspect entire train. After inspection completed operate push button in detector box.

Hot Box and Dragging Equipment Detectors located MP 28-24, MP 62-18, MP 95-33, *MP 120-11, *MP 152-31, *MP 184-11, *MP 230-00 and *MP 253-28.

CARTHAGE SUBDIV. — NORTHERN DIVISION 27

Nevada is register station for originating and terminating trains only.

Train order signal Pleasant Hill governs to Sedalia and Carthage Subdiv. trains.

Train order signal Carthage governs to Carthage and Webb City Subdiv. trains.

Aurora is register station for originating and terminating trains only.

YARD LIMITS:
Jct. Sedalia Subdivn. to MP 250-05; MP 314-20 to MP 320-00; Carthage — MP 361-00 to 524-20; MP 490-00 to 488-00; MP 477-05 to 479-20 and MP 383-20 to 379-25.

BUSINESS TRACKS:

	MP	Sta. No.
Archie	271.7	P-23
Passaic	282.8	P-34
Nassau Jct.	319.3	P-71

BUSINESS TRACKS:

	MP	Sta. No.
Milo	324.0	P-75
Irwin	335.7	P-86
Carytown	358.3	P-109
Empire Spur	512.2	WR-258
La Russell	513.1	WR-256
Hoberg	499.0	WR-242
Galena	468.0	WR-211
Pyatt	403.0	WR-146
Flippin	386.5	WR-130

Limited clearances of Cotter, Crest, Cricket, Pyatt and Reeds Spring tunnels necessitate careful handling of oversized shipments.

TUNNELS —

Automatic block signals are located at Reeds Spring, Crest and Cricket tunnels. When signals display "stop then proceed at low speed" trains must wait 8 minutes and then proceed at low speed through tunnel, unless signal changes to proceed. Track car operators must operate push button on signal masts at entrance before moving through tunnels. Operation of pushbuttons sets signals in each direction in stop position for 8 minutes.

Tunnel locations: Reed Spring MP 459-21 to MP 460-04; Crest MP 435-00 to MP 435-26; Cricket MP 431-31 to MP 432-14; Pyatt MP 401-11 to MP 401-16; Cotter MP 382-24 to MP 383-03.

Maximum Speed	MPH	Maximum Speed	MPH
MP 249-06 — MP 364-03		MP 460-04 — MP 459-20	30
(Except as below)	49	MP 454-15 — MP 454-10	35
MP 258-16 — MP 258-17	45	MP 448-10 — MP 446-17	30
MP 264-20 — MP 274-30	40	MP 436-24 — MP 435-27	30
Rich Hill City Limits	25	MP 435-27 — MP 435-00	10
MP 317-20 — MP 317-28	15	MP 435-00 — MP 432-15	30
MP 364-01 — MP 364-03	15	MP 432-15 — MP 431-31	10
MP 527-30 — MP 468-14		MP 431-31 — MP 429-13	30
(Except as below)	49	MP 422-25 — MP 422-18	35
MP 527-30 — MP 526-16	15	MP 420-22 — MP 420-12	30
MP 511-24 — MP 511-19	40	MP 409-33 — MP 381-25	
Aurora City Limits	20	(Except as below)	49
MP 483-07 — MP 481-18	40	MP 404-27 — MP 399-03	40
MP 481-18 — MP 477-25	45	MP 399-03 — MP 393-21	45
MP 471-05 — MP 470-21	40	MP 393-21 — MP 393-02	40
MP 468-14 — MP 409-33		MP 385-25 — MP 381-25	40
(Except as below)	40		
MP 467-26 — MP 467-15	30		

Flagging distance 2 miles

CARTHAGE SUBDIV. — NORTHERN DIVISION

Mile	STATIONS	Station Numbers	Sidings	
			Cars	Feet
249.2	PLEASANT HILL.. ①-1 ② T	MX-249	161	9862
249.1	③ C.R.I. & P. ④			
253.7	ORE ⑤	P-5	78	4258
258.8	HARRISONVILLE T ⑥ SLSF	P-10	35	2264
265.4	LONE TREE ⑦	P-16	73	4039
277.6	ADRIAN ⑧	P-29	81	4751
287.1	BUTLER ⑨-1	P-38	79	4623
298.9	RICH HILL ⑩	P-50	115	6523
302.4	PANAMA ⑪	P-54	76	5066
307.4	HORTON ⑫	P-58	44	2363
317.4	NEVADA ⑬-1 ⑭ ⑮	P-69	Yd.	
319.3	NASSAU JCT T			
330.8	SHELDON ⑯	P-82	74	4368
342.2	LAMAR ⑰ SLSF ⑱	P-93	81	4699
353.5	JASPER ⑲	P-105	74	4434
364.1	CARTHAGE ⑳ SLSF ㉑ ㉒ ㉓	P-115		
527.6	STOTTS CITY ㉔	WR-250	91	4956
506.8	⑳ S. L. S. F. ㉕			
489.6	AURORA ㉖ ㉗ ㉘	WR-232	56	3178
489.1	CRANE ㉙ ㉚	WR-221	Yd.	
477.8	REEDS SPRING ㉛	WR-204	36	2308
460.7	GRETNA ㉜	WR-194	125	6658
450.9	BRANSON ㉝	WR-191	45	2609
447.3	HOLLISTER, MO ㉞	WR-189	36	2166
432.7	ORICKET, ARK ㉟	WR-176	33	2029
415.5	BERGMAN ㊱	WR-159	135	7594
392.3	YELLVILLE ㊲	WR-136	53	2891
381.5	COTTER ㊳ ㊴ ㊵	WR-125	72	3829
261.7				

28 SPRINGFIELD SUBDIV.—NORTHERN DIVISION

All tracks at Springfield are yard tracks. Springfield over Highway, College, Kansas and Walnut Sts. 10 MPH Walnut St. Springfield-Protect.	Miles	SOUTH STATIONS NORTH STATIONS	Station Numbers
	488.2	AURORA	WR-232
	VIA SLSF 29.9 MILES		
	511.1	SPRINGFIELD	PD-34
29.9			

Operation via SLSF between Springfield and Aurora. See Item 17(b) Special Instructions. Crew secure clearance at Springfield and Aurora before occupying SLSF tracks. When SLSF operator at Aurora not on duty clearance not required but permission must be secured from SLSF Train Dispatcher before occupying SLSF tracks at Aurora.

A rotating white light is located on top of railroad signal case on south side of tracks between North Jefferson and East Trafficway Streets. This white light will light and rotate after all signals governing vehicular traffic are displaying red aspect on both streets.

Trains and engines approach North Jefferson Street and East Trafficway Street prepared to stop until rotating white light is seen to be operating or if after two minutes rotating white light is not operating, train movement over these streets must be protected by crew member on ground at each crossing until crossing is occupied.

SLSF Stations:	Mile Post
Marionville	264
Logan	262
Billings	257
Republic	252
Brookline	247
Nichols	242

LEXINGTON SUBDIV.—NORTHERN DIVISION

Miles	WEST STATIONS EAST STATIONS	Station Numbers	Rule 99 (d) in effect. Max. Wt. 220,000 lbs.	MPH
211.6	SWEET SPRINGS	LA-22	Maximum Speed 25 Flagging distance 4,200 ft.	
219.9	CONCORDIA	LA-30		
231.9	HIGGINSVILLE	LA-42	Business Tracks: MP Sta. No.	
244.3	LEXINGTON	LA-55	Turner Berry Spur 210.4 LA-21	
246.2	MYRIOK	G-118	Emma 215.8 LA-26	
			Page City 235.6 LA-48	
			Lexington Electric Light Spur 245.2 LA-56	
	34.6			

Yard Limits: MP 243-10 to MP 246-16; MP 212 to End of Track Sweet Springs.

WEBB CITY SUBDIV.—NORTHERN DIVISION

Miles	YARD LIMITS ENTIRE SUBDIV.		Station Numbers	Max. Wt. Joplin to end of track 220,000 lbs.	Maximum Speed MPH (Except as below) 20 MP 364-23—MP 366-09 15 MP 381-03—MP 381-15 15
	SOUTH STATIONS	NORTH STATIONS			
	364.1	CARTHAGE			
374.9	WEBB CITY	P-126	Business Tracks MP Sta. No.		
381.5	JOPLIN	P-133	Dumont 367.9 P-119		
			Hercules—Dynamite 369.9 P-120		
			Center Creek 371.3 P-122		
			Cisco 376.0 P-127		
			Atlas 6.0 HC-6		
	17.4		Flagging distance 1 mile		
Atlas — County road AA, stop and protect.					

RIVER SUBDIV.—NORTHERN DIVISION 29

ABS — Between Jefferson City and Rock Creek Jct. CTC — Between Jefferson City and River Jct.; Eton Jct. and Congo.		Station Numbers	Sidings
WEST	STATIONS		
Miles		Cars	Feet
125.3	JEFFERSON CITY	MX-125	Yd.
127.9	RIVER JCT.	MX-128
143.8	SANDY HOOK	G-15	179 9353
156.7	WOOLDRIDGE	G-27	170 8873
170.8	BOONVILLE	G-41	117 6450
178.4	LAMINE	G-50	250 12905
186.9	BLACKWATER	G-58	109 5810
195.0	NAPTON	G-66	151 7813
202.1	MIAMI	G-73	124 6426
215.2	MALTA BEND	G-86	169 9219
230.6	HODGE	G-101	179 9473
247.6	MYRIOK	G-118	216 11345
258.0	NAPOLEON	G-129
265.1	BUCKNER	G-136
268.6	LAKE CITY	G-139	119 6686
274.2	RIPLEY JCT.	G-144
276.2	ETON JCT.	G-145
283.8	CONGO	G-153
284.5	ROCK CREEK JCT.	MX-276
285.9	SOUTHWEST JCT.	MX-277
286.7	NEFF YARD	MX-283	Yd.
	158.8		

Signal indication, with current of traffic between Ripley Jct. and Eton Jct.; Congo and Rock Creek Jct.

Two main tracks between Jefferson City and River Jct.; Ripley Jct. and Eton Jct.; and between Congo and Neff Yard. Operation on AT&SF, two main tracks Eton Jct. and Congo. (See Item 17(a) Special Instructions)

Trains secure clearance at Jefferson City and Neff Yard.

Remote control switches are No. 15, 16 or 20.

Ripley Jct. and all sidings Sandy Hook to Myrick inclusive No. 20 turnouts except Napton and west end Boonville.

Hot Box and Dragging Equipment Detectors located *MP 139-02, MP 160-33 and MP 223-18.

Rock Creek Jct. is train order office for eastward trains only.

Crossover located MP 247 Pole 10 1/2 is designated as "No. 1 crossover Myrick," crossover at MP 247-31 designated as "No. 2 crossover Myrick."

Marshall — 1st 5 streets east of depot and English and Lyon Streets west of depot — protect crossings and do not drop or kick cars over crossings. Employees are prohibited from walking, standing or performing any service for M.F.A. on the north side of their track.

Item 11, par. 2, Spl. Instr. will not apply between Jefferson City and River Jct.

Maximum Speed	MPH	Maximum Speed:	MPH
(Except as below)	50	MP 443.7 — MP 444.2	45
MP 129-09 — MP 129-27	35	Congo-E Crossover & Mo Pac Conn.	30
MP 137-16 — MP 139-31	40	Congo W Crossover	40
MP 163-11 — MP 163-16	45	Business Tracks MP No.	Sta.
MP 171-00 — MP 175-00	45	Renz Spur	133.0 G-8
MP 175-21 — MP 177-05	35	Lupus	151.1 G-22
MP 183-00 — MP 194-21	40	Overton	161.0 G-82
MP 197-03 — MP 207-29	45	Nelson	189.6 G-80
MP 218-11 — MP 219-00	40	Stanhope	209.5 G-80
MP 220-23 — MP 229-28	40	Blosser	211.0 G-82
MP 236-09 — MP 237-18	45	Coyne Spur	212.9 G-83
MP 242-00 — MP 242-06	45	Waverly	224.5 G-95
MP 252-20 — MP 252-35	40	Neece Spur	253.1 G-124
MP 252-35 — MP 253-84	45	Levasy	261.5 G-132
MP 265-01 — MP 265-23	35	Carter Spur	262.1 G-138
On AT&SF RY. (Except as below)	55	Midas	263.0 G-134
Eton Crossover & Mo Pac Conn.	30	Blue Valley	270.4 G-141
MP 437.5 — MP 437.8	40	Marshall	204.1 GB-2
MP 437.9 — MP 438.5	45	(Ind. lead 2 mi. Miami - Marshall)	

Flagging distance 2 miles

Operating Instructions (including Map.)

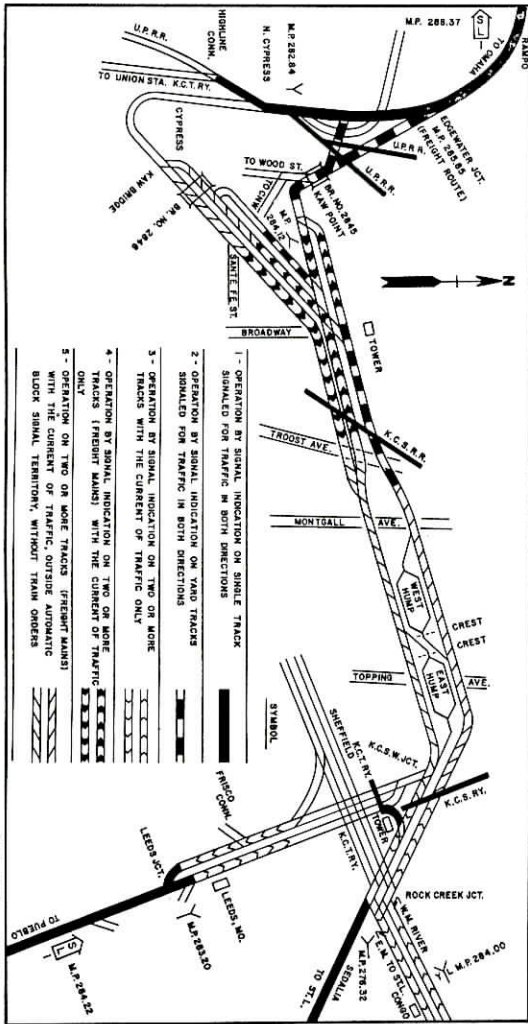

Remote control switches are No. 15, 18 or 20 except No. 10 are located as follows:

- Wyandotte — UP conn.—2 switches.
- Edgewater Jct. — Running track.
- Kaw Point—Wood St. yard lead.
- Kaw Point—CNW yd. lead.
- Kaw Point—End of two main tracks.
- KCNW conn.
- East Yard Jct.
- Kaw River Jct.
- Leeds—East switch Blue River Yard.
- Lydia Ave. to Santa Fe St. and to Troost Ave.

Max. Wt. KCNW — Kansas City, Ks. 220,000 lbs.
 ⊗ ATSF
 ⊕ Santa Fe St.

Train movements against the current of traffic must not exceed 25 MPH and will be made only on authority of Superintendent or his representative. Yard engines must keep informed of and avoid delay to trains.

Southwest Jct.: Trains and engines must stop before fouling Northern-Kansas Division Crossing at Southwest Junction unless crossing is known to be clear and no trains or engines are closely approaching crossing.

Unless otherwise instructed, when trains or engines simultaneously approach crossing, Kansas Division Trains will be allowed to cross first after conflicting movement has stopped.

	MPH
Maximum Speed:	
Omaha Subdiv.	
Neff Yard to MP 287-20 (except as below)	25
Over Montgall Ave.	10
MP 282-00 — MP 284-20	10
MP 283-12 to UP Conn. Kaw Bridge Yard via State Line Yard	10
River Subdiv.	
Neff Yard to Congo (except as below)	25
Thru interlocking Rock Creek	10
Sedalia Subdiv.	
Neff Yard to MP 276-28	25
Kansas City Subdiv.	
Neff Yard to MP 284-22 (except as below)	40
Neff Yard — MP 280-11	25

In Kansas City, Kansas be governed by Item 9 of Special Instructions.
 Leeds — Chevrolet property, protect all crossings.

ABS—Between ⊗ KCS and Gilmore Jct. CTC—Between Kaw Point and Shannon. Atchison Yard: Stop before cross-ATSF.
 Omaha: Stop and protect crossing at 13th and California St., 15th and Webster St., 16th through 22nd Sts. on Alley Lead.

Miles	STATIONS		Station Numbers	Sidings
	↓ SOUTH	↑ NORTH		
487.2	OMAHA (Grace St.)	⊕ ⊗	0-205	Yd.
482.4	CASS ST.	1.1 ⊕ ⊗		
	via U.P.—9.3 Miles			
473.1	GILMORE JCT.	⊕ ⊗	0-191	
467.1	LA PLATTE	6.0	0-185	59 3587
465.5	⊗ BN	1.6		
465.2	⊗ BN	0.3		
454.8	MURRAY	10.4	0-172	69 3703
447.4	UNION	7.4	0-165	83 4656
437.7	MONTANA	9.7	0-155	62 3609
436.9	NEBRASKA CITY	1.7	0-153	
428.7	PAUL	7.3 ⊗ BN ⊕ ⊗	0-146	68 3637
423.5	JULIAN	5.2	0-141	61 3286
416.4	ORETE JCT.	7.1	0-134	
414.1	AUBURN	2.8	0-132	117 6215
401.2	STELLA	12.9	0-119	64 3593
394.8	VERDON	6.4	0-112	114 6407
389.5	STRAUSSVILLE	5.3	0-107	69 3708
384.3	FALLS CITY NEB	5.2	0-102	Yd.
379.1	RESERVE, KAN	5.2 ⊕ ⊗ BN ⊕ ⊗	0-97	
370.3	HIAWATHA	8.8	0-88	80 4684
369.7	⊗ UP	0.6		
358.2	WILLIS	11.5	0-76	118 6453
351.7	EVEREST	6.5	0-69	
346.7	HURON	5.0	0-64	115 6279
341.3	LANCASTER	5.4	0-59	
338.1	SHANNON	3.2	0-56	120 6387
332.3	NORKAN JCT.	5.8	0-49	
330.7	ATCHISON	1.6	0-48	Yd.
320.0	OAK MILLS	10.7 ⊕ ⊗ T §	0-38	144 7561
314.2	WADE	5.8	0-32	97 5145
309.6	LEAVENWORTH	4.6	0-27	77 4646
309.2	CNW CONN.	0.4 ⊗ BN CNW		
305.6	COCHRANE	3.6	0-23	108 5786
298.8	WOLCOTT	6.8	0-16	145 8593
292.7	NEARMAN	6.1	0-10	121 6276
287.5	EDGEWATER JCT.	5.2		
284.8	⊗ UP	2.7		
284.7	⊗ UP	0.1		
284.5	KAW PT., KAN.	0.2		
283.0	⊗ MP	1.5		
282.0	⊗ KCS	1.0		
280.0	NEFF YD., Mo.	2.0 T §	MX283	Yd.
		199.6		

Remote control switches No. 15 except South Switch Atchison, Alfa, CNW conn., South end siding Leavenworth.

Trains originating Neff Yard, Omaha and Atchison secure clearance.

Yard Limits: Neff Yd.—Kaw Point; Atchison: MP 329-20 —MP 332-02; Hiawatha: MP 369-15 —MP 371-00; Falls City: MP 383-00 —MP 386-10; MP 413-08 to MP 416-20; MP 434-23 to MP 437-00; MP 446-25 to MP 448-15; MP 478-02 to Omaha.

Operation over Union Pacific between Gilmore Jct. and Omaha (Cass St.) be governed by UP, Eastern Div., Bridge Subdiv., Nebraska Divn., Tennant Line Rules.

Maximum Speed MPH
 Between Neff Yard and MP 287-20 (except as below) 20
 Over Montgall Ave. 10
 MP 282-00 — MP 284-14. 12
 (between Kaw Point and Minnesota Ave.) . 10
 Between MP 287-20 and Omaha (Except as below) . 50
 MP 291-05 — MP 291-25. 35
 MP 309-22 — MP 309-36. 30
 MP 322-19 — MP 322-36. 35
 MP 329-19 — MP 332-08. 25

Atchison—Around curve Union depot and between curve and 10th Street and thru MP-BN Jt. Br. Connection ... 10
 MP 350-23 — MP 350-39. 45
 MP 387-09 — MP 387-30. 45
 MP 434-25 — MP 437-00. 25
 MP 439-04 — MP 439-16. 45
 MP 447-15 — MP 447-34. 30
 MP 461-04 — MP 461-36. 45
 MP 466-08 — MP 466-29. 45
 Omaha 25
 (Except as below)
 All grade crossings 15
 Commercial and 30th St. 10
 Cass St. (UP Conn.) and Webster St. 5
 Flagging distance 2 miles

Business Tracks:
 MP Sta. No.
 Ramapo 288.8 0-6
 Alfa 305.6 0-23
 Ft. Leavenworth 310.7 0-30
 Padonia 375.3 0-93
 Howe 408.4 0-126
 Clarke 420.1 0-138
 Cometa 440.2 0-158
 Wyo 441.7 0-159
 Mynard 458.5 0-176
 Platts-mouth 462.3 0-180
 Ft Crook 471.3 0-189

32 OMAHA SUBDIV. — NORTHERN DIVISION

Two main tracks designated North and South Tracks between Gilmore Jct. MP 473.1 and Cass St., MP 482.4.

Movement across Fourth and Tenth Streets at Atchison — crossing gates must be in lowered position before 4th or 10th St. crossing can be occupied. If gates do not lower automatically or have raised due to automatic time out feature, movement must be stopped and gates lowered prior to occupying crossings by operating the lowering switch located on both sides of 4th and 10th Sts. These switches are marked indicating the track they serve and can be activated by the use of a switch key. Compliance with Rule 103 of the Uniform Code of Operating Rules is not altered by these instructions.

Do not leave cars south of MP 308-26 on Leavenworth Storage Track. Trains when picking up or setting out southbound leave train north on MP 308 Pole 26.

CONCORDIA SUBDIV. — NORTHERN DIVISION

Miles	WEST ↓	STATIONS	EAST ↑	Station Numbers	Sidings	
					Cars	Feet
330.7		ATCHISON.....	⊠⊡T⊙⊕	0-48	Yd.	
		1.6				
332.3		NORKAN JCT.....	⊙	0-49		
		15.6				
347.9		EFFINGHAM.....		S-17		
		7.3				
355.2		MUSCOTAH.....		S-25		
		6.2				
361.4		WHITING.....		S-31		
		5.9				
367.3		NETAWAKA.....		S-37	65	4678
		12.5				
379.8		GOFF.....		S-49		
		5.9				
385.7		CORNING.....		S-55	73	4134
		7.2				
392.9		CENTRALIA.....		S-62		
		7.5				
400.4		VERMILLION.....		S-70		
		8.4				
408.8		FRANKFORT.....	⊕UP⊡	S-78	36	2574
		4.9				
413.7		TUTTLE.....		S-83	98	5265
		9.1				
425.6		BLUE RAPIDS.....		S-95		
		4.9				
430.5		WATERVILLE.....	⊙⊕	S-100		
		7.2				
437.7		BARNES.....		S-107		
		5.9				
443.6		GREENLEAF.....	⊙	S-113	53	3133
		7.0				
450.6		LINN.....		S-120		
		4.8				
455.4		PALMER.....		S-125		
		9.0				
464.4		OLIFTON.....		S-134	50	3731
		1.6				
466.0		⊙CRI&P.....	G			
		5.0				
471.0		CLYDE.....		S-141		
		14.1				
485.1		⊙AT&SF⊙BN.....	⊙			
		0.3				
485.4		CONCORDIA.....	⊙⊡⊕	S-155	Yd.	
		4.8				
490.2		HASTINGS JCT.....	T	S-159		
		0.1				
490.3		YUMA.....		S-160	38	2219
		6.0				
496.3		BURR OAK JCT.....		S-166		
		0.1				
496.4		JAMESTOWN.....		S-166	20	1436
		6.4				
502.8		SCOTTSTVILLE.....		S-172		
		11.6				
514.4		BELOIT.....	⊕UP⊙	S-184	22	1663
		9.7				
524.1		GLEN.....		S-194	36	1968
		9.2				
533.3		CAWKER.....		S-203	32	1754
		5.3				
538.6		DOWNS.....	⊙⊡T⊕	S-208	Yd.	
		9.9				
548.5		OSBORNE.....		SF-10		
		13.6				
562.1		ALTON.....		SF-23		
		8.3				
570.4		WOODSTON.....		SF-32		
		10.0				
580.4		STOCKTON.....	⊙T	SF-42	Yd.	
		246.9				

Rule 99 (d) in effect.

Maximum Speed MPH (Except as below) .. 35

MP 332-12 —
MP 308-00 25

MP 408-17 —
MP 409-06 20

MP 418-00 —
MP 580-16 30

(Except as below)

MP 491-pole 8 —
MP 491 pole 14. 10

Washington Industrial Lead ... 10

Flagging distance 5,650 ft.

Business Tracks: MP Sta. No.

Vilets404.0 S-74

Ames473.8 S-143

Rice479.8 S-149

Gilbert ...509.5 S-179

Solomon Rapids ...519.3 S-189

Glen Elder .525.6 S-195

Cawker City.532.9 S-202

Bloomington 553.7 SF-15

Washington Ind. Lead

Max. Wt. 220,000 lbs.

Cloutman .449.0 SC 5

Washington 450.5 SC 7

CTC — ABS — Norkan Jct. to Atchison.

Yard Limits: MP 332-33 to MP 338-00; MP 442-16 to MP 444-25; MP 484-00 to MP 496-25; MP 514-00 to MP 515-00; MP 537-30 to MP 539-16; MP 578-20 to end of track Stockton.

CONCORDIA: Washington Ave. and Cedar St.—Stop and protect.

LOUISVILLE SUBDIV. — NORTHERN DIVISION 33

Miles	WEST ↓	STATIONS	EAST ↑	Station Numbers	Sidings	
					Cars	Feet
Rule 99 (d) in effect.						
Yard Limits: MP 460-10 to End of Track Avoca; MP 482-25 to Omaha.						
449.2		AVOCA.....	⊙	OD-35		
		4.8				
454.0		LOWLINE JCT.....	⊙	OD-40		
		1.1				
455.1		WEEPING WATER.....	⊕	OD-41	Yd.	
		0.9				
456.0		OMAHA JCT.....	⊙⊡⊕	OD-42		
		3.9				
459.9		MANLEY.....	⊙	OD-46	18	1243
		5.7				
465.6		LOUISVILLE.....		OD-52	33	1804
		0.3				
465.9		⊙BN.....	⊡			
		1.3				
467.2		⊙C. R. I. & P.....	⊡			
		4.4				
471.6		SPRINGFIELD.....		OD-58	18	1376
		7.9				
479.5		⊙U. P.....	⊡			
		6.1				
485.6		⊙C. & N. W.....	⊡			
		3.5				
489.1		LOUISVILLE JCT.....	⊙	O-199		
		3.7				
		OMAHA.....	⊙⊡⊕	O-205	Yd.	
		38.9				

LINCOLN SUBDIV.—NORTHERN DIVISION

Miles	WEST ↓	STATIONS	EAST ↑	Station Numbers	Sidings	
					Cars	Feet
Rule 99 (d) in effect.						
Maximum Speed MPH (Except as below) .. 30						
447.4		UNION.....	⊙T⊙	O-165		
		12.0				
459.4		LOWLINE JCT.....	⊙	OD-40		
		1.0				
460.4		WEEPING WATER.....	⊡	OD-41		
		1.0				
461.4		OMAHA JCT.....	⊙⊡⊕	OD-42		
		10.1				
471.5		ELMWOOD.....		OF-24		
		22.7				
494.2		⊙C. R. I. & P.....	G			
		0.6				
494.8		C. & N. W. JCT.....				
		0.3				
495.1		LINCOLN.....	⊙⊡⊕	OF-48	Yd.	
		47.7				

Yard Limits: Union: MP 447-25 — MP 449-00; Weeping Water: MP 459-00 — 464-30; Lincoln: MP 489-00 — Lincoln. At BN ⊙ 11th and UP Conn-Lincoln, which is protected by gates and pipe connected derails, trains, engines or cars must not be left standing between opposing gates unless coupled to other equipment that extends beyond one of the gates.

CRETE SUBDIV.—NORTHERN DIVISION

Miles	WEST ↓	STATIONS	EAST ↑	Station Numbers	Sidings	
					Cars	Feet
Max. Wt.: 220,000 lbs. Brock to Crete						
Maximum Speed MPH (Except as below) .. 30						
Flagging distance 4,320 ft.						
416.4		CRETE JCT.....		O-134		
		11.5				
427.9		TALMAGE.....		OD-14		
		38.7				
466.6		⊙BN.....	G			
		19.5				
486.1		Nissen Spur.....		OE-12		
		445.6				
		Burr.....		OE-17		
		451.4				
		Douglas.....		OE-23		
		458.5				
		Panama.....		OE-30		
		465.6				
		Hickman.....		OE-37		
		480.3				
		Kramer.....		OE-52		
		69.7				

Rule 99 (d) in effect.

Repeater calling-on indication of train order signal at Auburn, is located at Crete Jct. with designation "CO". When this "CO" signal displays yellow light per Rule 231, train entering Omaha Subdiv. at Crete Jct. may move at low speed to train order signal at Auburn.

34 HASTINGS SUBDIV.—NORTHERN DIVISION

Miles	WEST STATIONS	EAST	Station Numbers	Rule 99 (d) in effect. Maximum Speed30 MPH Flagging distance 4,000 ft.
490.2	HASTINGS JCT.	⊙T	S-159	BUSINESS TRACKS MP Nos. Norway497.8 SD-8 Abdal538.4 SD-48 Mt. Clare546.4 SD-56 Lawrence555.5 SD-65 Pauline567.1 SD-77 Murlie573.1 SD 83 Yard Limit: MP 490-15 to 491-11; MP 577-28 to end of track. Hastings: Stop and protect Burlington St. crossing.
492.3	⊗AT&SF	G		
504.1	⊗CRI&P	A		
504.8	SCANDIA		SD-15	
513.8	REPUBLIC, KAN		SD-24	
528.5	⊗ATSF	⊙		
529.6	SUPERIOR, NEB		SD-39	
530.1	⊗BN	G		
555.3	⊗BN	⊙		
580.3	HASTINGS	⊙	SD-89	
	90.1			

BURR OAK SUBDIV.—NORTHERN DIVISION

Miles	WEST STATIONS	EAST	Station Numbers	At Mankato — Stop and protect crossing — U.S. Highway 36. Flagging distance 4,510 ft. Rule 99 (d) in effect. Maximum Speed30 MPH Yard Limits: MP 496-11 to MP 497-02.
496.4	JAMESTOWN	⊙	S-166	Business Tracks: MP Nos. Randall506.7 SE-11 Jewell512.9 SE-17 Mankato521.5 SE-26
529.7	BURR OAK		SE-34	
	33.3			
	33.3			

LENORA SUBDIV.—NORTHERN DIVISION

Miles	WEST STATIONS	EAST	Station Numbers	Rule 99 (d) in effect. Maximum Speed30 MPH Flagging distance 4,140 ft.
538.6	DOWNNS	⊙T⊙⊙	S-208	Yard Limits: Downs MP 538-28 — MP 539-16. Lenora MP 622-10 — Lenora. BUSINESS TRACKS: MP Nos. Harlan552.9 S-222 Claudell567.8 S-237 Speed589.8 S-259 Densmore608.3 S-278
547.7	PORTIS		S-217	
557.8	GAYLORD		S-227	
563.0	CEDAR		S-233	
572.6	KIRWIN		S-242	
583.1	GLADE		S-253	
598.5	LOGAN		S-268	
612.9	EDMOND		S-282	
623.3	LENORA	⊙	S-293	
	84.7			

ST. JOSEPH SUBDIV.—NORTHERN DIVISION

Miles	WEST STATIONS	EAST	Station Numbers	Operation from Atchison to Winthrop over MP-BN Joint Bridge; BN tracks between Winthrop and St. Joseph. At St. Joseph — Stop and protect following crossings: Illinois Ave. Messanie Sylvania Charles St. Fourth St. Second and Cedar Highway 759 at Artesian Ice Plant. If crossing signal does not operate — before occupying Packers Ave. Spur 759 Highway flag each side crossing with red flag by day or fusee by night.
330.7	ATCHISON, KAN	⊙T⊙	O-48	At St. Joseph — Stop and protect following crossings: Illinois Ave. Messanie Sylvania Charles St. Fourth St. Second and Cedar Highway 759 at Artesian Ice Plant. If crossing signal does not operate — before occupying Packers Ave. Spur 759 Highway flag each side crossing with red flag by day or fusee by night.
330.8	DRAWBRIDGE (Mo. River) ⊙			
331.1	WINTHROP, MO.			
334.6	ARMOUR			
337.0	⊗CRI&P	A		
340.7	HALLS			
347.8	FRENCH			
349.9	ST. JOSEPH	⊙T⊙	OA-21	
	18.5			

KANSAS CITY SUBDIV.—KANSAS DIVISION 35

Miles	WEST STATIONS	EAST	Station Numbers	Sidings
279.0	NEFF YARD. ⊙T⊙	⊙	MX-283	
278.2	SOUTHWEST JCT.		MX-277	
278.6	⊗IOG	⊙		
279.1	⊗K.C.T.	⊙		
279.2	K.C.T. CONN			
280.4	CENTROPOLIS		MX-288	
283.0	LEEDS JOT	⊙	MX-291	
283.4	DOODSON	⊙	MX-298	E88 4431 w171 8567
297.1	MARTIN CITY, Mo.		MX-305	
299.8	KENNETH, KAN		MX-308	134 7215
310.9	BUCYRUS		MX-319	139 7451
317.2	WAGSTAFF	⊙	MX-326	135 7289
326.2	PAOLA		MX-334	
326.8	⊗S.L.S.F	A		
326.9	⊗M.K.T.	A		
328.5	BROWN		MX-336	203 10803
334.4	OSAWATOMIE ⊙T⊙	⊙	MX-341	Yd.
334.9	MP	⊙		
	56.7			

ABS — From ⊙ ICG crossing to Osawatomie.
Signal indication with Current of Traffic Southwest Jct.—Leeds Jct.
CTC Leeds Jct. to Osawatomie.

Operation on Kansas City Term. Div., Neff Yard-Leeds Jct. Two main tracks Neff Yard-Leeds Jct.

Trains secure clearance before leaving Neff Yard.
Eastward Trains secure clearance at Osawatomie.
Yard Limits MP 283-20 — Neff Yard.

Hot Box and Dragging Equipment Detector located at *MP 314-04.
Maximum Speed MPH
Neff Yard — 296-34
(Except as below) 40
Neff Yard — MP 280-11 25
MP 286-05 — MP 286-06 25
MP 289-21 — MP 289-22 25
MP 296-33 — MP 296-34 25
MP 296-34 — MP 334-16
(Except as below) 60
MP 325-07 — MP 326-03 45
MP 326-03 — MP 326-44 30
MP 326-44 — MP 327-33 55
MP 331-12 — MP 331-23 55
MP 332-35 — MP 335-00 40

Flagging distance 2 miles

Business Tracks: (MX-) MP No.
Alexander284.8 291
Missey Spur285.6 293
Jack Jones Lbr. Co.292.1 300
Long Bell Lbr. Co.296.2 305
Owens Plastic297.2 305
Stillwell306.4 314

Osawatomie — Around wye 10 MPH

Remote control switches are No. 15, 16 or 20 except No. 10 at Osawatomie; Coffeyville Subdiv. main track to running track and Osawatomie Subdiv. main track to running track and to yard lead at west end.

OSAWATOMIE SUBDIV.—KANSAS DIVISION

Miles	WEST STATIONS	EAST	Station Numbers	Sidings
334.4	OSAWATOMIE	⊙T⊙	MX-341	Yd.
343.3	RANTOUL		MX-351	126 6972
354.1	OTTAWA	⊙	MX-362	135 7535
354.4	⊗A.T. & S.F.	A		
357.1	⊗A.T. & S.F.	A		
368.7	LOMAX		MX-376	83 4661
376.8	FLINT		MX-385	124 6732
378.6	LYNDON	⊙	MX-386	
386.2	⊗A.T. & S.F.	A		
386.4	OSAGE CITY	⊙	MX-394	116 6468
401.9	ADMIRE		MX-410	117 6517
412.2	LAKE		MX-420	117 6128
425.6	COUNCIL GROVE	⊙	MX-432	Yd.
	91.2			

Maximum Speed: MPH
(Except as below) 55
MP 332-35 — MP 335-00 40
MP 338-34 — MP 339-29 45
MP 353-37 — MP 354-32 20
MP 357-05 — MP 357-13 50
MP 385-00 — MP 387-03 40+
MP 400-15 — MP 400-27 5+
MP 425-26 — MP 426-26 25

ABS — Osawatomie — Council Grove.
CTC — Lake — Council Grove.

Hot box and dragging equipment detector located at *MP 364-31 and *MP 390-33.

Osawatomie — Around wye . . . 10 MPH

Flagging distance 2 miles

Remote control switches are No. 15, 16 or 20, except No. 10 at Osawatomie; Coffeyville Subdiv. main track to running track and Osawatomie Subdiv. main track to running track and to yard lead at west end.

At Council Grove No. 10 at west end No. 1 track.

36 COUNCIL GROVE SUBDIV. — KANSAS DIVISION

Miles	WEST STATIONS	EAST	Station Numbers	Sidings	
				Cars	Feet
425.6	COUNCIL GROVE		MX-432	Yd.
425.8	PETE		MX-433		
436.3	WILSEY		MX-444	117	6524
445.6	PRAIRIE		MX-454	171	8922
451.0	HERINGTON		MX-459	85	4642
451.5	⊗ C. R. I. P.				
458.6	HOPE		MX-467	85	4637
459.2	⊗ A. T. & S. F.				
468.0	ELMO		MX-476	111	6092
476.1	CODY		MX-485	121	6443
478.0	GYPSUM		MX-487		
478.3	SALINA JCT.		MX-488		
491.2	BRIDGEPORT		MX-499	124	6577
495.9	⊗ U. P.				
496.2	LINDSBORG		MX-504		
505.6	MARQUETTE		MX-513	117	6497
518.2	CRAWFORD		MX-526	82	4461
524.5	GENESEO		MX-532	206	12262
529.7	⊗ S. L. S. F.				
537.6	BUSHTON		MX-545	80	4677
545.2	CLAFLIN		MX-553	127	6872
558.8	HOISINGTON		MX-567	Yd.
133.3					

ABS — Council Grove-Hoisington.

CTC Council Grove — Pete.

Hoisington — Rule 425 in effect between remote control switches located at both ends of yard.

Remote control switches No. 20 turnouts except No. 10 at west end No. 1 track Council Grove.

No. 20 turnouts east end Hope.

No. 20 turnouts both ends of Prairie, Elmo and Cody.

Conditional Yard Limits: MP 524 - MP 527 — 12:01 am to 8:01 am; MP 506-07 - MP 505 - 15 — 7:01 am to 4:01 pm; MP 476-33 - MP 479-20 — 7:01 am to 4:01 pm.

TOPEKA SUBDIV.—KANSAS DIVISION

Miles	WEST STATIONS	EAST	Station Numbers	Sidings		
				Cars	Feet	
Rule 99 (d) in effect.						
Yard Limits: MP 400-15 to end of track Topeka						
368.3	LOMAX		MX-376			
406.5	⊗ A. T. & S. F.					
407.6	TOPEKA		T-130			
39.3						
				BUSINESS TRACKS:	MP	Sta. Nos.
				Michigan	374.4	T- 97
				Overbrook	381.6	T-104
				Pauline	401.1	T-124

HOISINGTON SUBDIV. — KANSAS DIVISION 37

Miles	WEST STATIONS	EAST	Station Numbers	Sidings	
				Cars	Feet
558.8	HOISINGTON		MX-567	Yd.
568.9	OLMITZ		MX-577	65	3885
575.6	OTIS		MX-583	64	4043
584.1	BISON		MX-592	113	6289
590.3	LA CROSSE		MX-598	68	3942
605.3	McCRACKEN		MX-613	137	7625
616.0	BROWNELL		MX-624	73	4058
622.1	OSGOOD		MX-630	115	6136
627.3	RANSOM		MX-635	71	3945
633.8	ARNOLD		MX-642	44	2591
640.3	UTICA		MX-648	117	6499
655.6	SHIELDS		MX-663	117	6374
665.0	HEALY		MX-673		
670.2	RANCH		MX-678	118	6281
681.7	⊗ A. T. & S. F.				
682.5	SCOTT CITY		MX-690	67	3850
682.8	⊗ A. T. & S. F.				
692.1	MODOC		MX-700	120	6379
699.2	MARIENTHAL		MX-707		
707.1	LEOTI		MX-715	70	4038
717.1	SELKIRK		MX-725	116	6159
729.0	TRIBUNE		MX-737	44	2591
730.8	HORACE		MX-739	Yd.
171.8					

MPH
Maximum Speed 55
(Except as Below)
MP 588-36 — MP 589-11.... 50
City Limits LaCrosse..... 45
MP 681-29 — MP 682-34.... 40
Hot Box and Draggng Equipment Detectors located MP 595-21, *MP 625-27, *MP 679-16 and *MP 705-25.
Flagging distance 2 miles

BUSINESS TRACKS: MP Sta. No.
Kanbrick (Hoisington) ..561.4 GD-9
Boyd562.9 MX-571
Hargrave598.0 MX-606
Pen Dennis649.4 MX-657
Manning671.4 MX-679
Coronado704.1 MX-712
Whitelaw724.6 MX-732

Kanbrick Ind. Lead:
Max Wt. MP 560-09 to end of track — 220,000 lbs.

ABS — Hoisington-Horace.
Hoisington—Rule 425 in effect between remote control switches located at both ends of yard.
Remote control switches, Hoisington are No. 15, or No. 20.
Time applies at the station for trains operating through Horace.

SALINA SUBDIV.—KANSAS DIVISION

Miles	WEST STATIONS	EAST	Station Numbers	Sidings	
				Cars	Feet
479.1	SALINA JCT.		MX-488		
494.8	⊗ C. R. I. & P.				
494.8	⊗ U. P.				
494.9	SALINA		GK-16	Yd.
495.3	SALINA UNION DEPOT				
499.1	TRIGO		GK-21	39	2184
511.3	FALUN		GK-32	25	1652
521.0	MARQUETTE		MX-513		
41.6					

MOUNTAIN STANDARD TIME		Station Numbers	Sidings		Maximum Speed: MPH
WEST	EAST		Cars	Feet	
730.8	HORACE.....	MX-739	Yd.		(Except as below)..... 55
	9.7				City Limits Eads..... 40
740.5	WALKINGHOOD, KAN.	MX-748	175	8750	City Limits Ordway..... 40
	6.1				NA Jct.—Pueblo Jct..... 60
746.6	TOWNER, COLO.....	MX-754			(Except as below)
	5.9				Boone (until crossing occupied) 40
752.5	STUART.....	MX-760	118	6039	ATSF MP 615.9 — MP 618.0. 50
	5.6				ATSF MP 617.2 — MP 617.6. 25
758.1	SHERIDAN LAKE.....	MX-766	72	3834	Pueblo Jct.: AT&SF MP 617.6 —
	13.7				MP 617.8 15
771.8	CHIVINGTON.....	MX-780	117	6251	MP 893-06 — MP 895-06.... 20
	14.0				(Industrial Lead West of Fountain
785.8	EADS.....	MX-794	118	6435	River Bridge, Pueblo, Colo. — Old
	22.9				Main Line.)
807.7	HASWELL.....	MX-816	122	6597	Flagging distance 2 miles
	22.8				
830.5	HEATH.....	MX-838	124	6462	
	10.7				
841.2	SUGAR CITY.....	MX-849			
	5.2				
846.4	ORDWAY.....	MX-854	138	7304	
	16.7				
863.1	PULTENY.....	MX-871	118	6140	
	6.3				
869.4	NA JCT.....	MX-876			Astor 736.9 MX-745
891.8	11.8				Kanco 742.9 MX-750
903.6	AVONDALE.....	MX-889	155	8153	Brandon 768.2 MX-774
	6.0				Galatea 799.1 MX-807
909.6	DEVINE.....	MX-895			Arlington 821.4 MX-829
	2.2				Crowley 851.9 MX-860
911.8	BAXTER.....	MX-897	150	7500	Olney Springs 857.3 MX-865
	6.0				Boone 876.1 MX-884
917.8	PUEBLO JCT.....	MX-903			
	1.2				
919.1	PUEBLO.....	MX-905	Yd.		
	165.8				

ABS — Horace to Pueblo. CTC — Between NA Jct. and Pueblo Jct. Operation between NA Jct. and Pueblo Jct. over joint MP-ATSF Track controlled by ATSF dispr. at La Junta. Uniform Code of Operating Rules apply except as modified by ATSF Rules shown under Item 7 (a) of Special Instruction. No. 16 turnouts both ends sidings Baxter and Avondale. ATSF mileage and mile post numbers used between NA Jct. and Pueblo Jct.

Time applies at the station for trains operating through Horace.

Operation in Pueblo Terminal will be governed by DRGW timetable and Special Instructions of Pueblo Union Depot.

MP trains must secure MP clearance before leaving Pueblo (ATSF clearance not required)

Hot Box and Dragging Equipment Detectors located at *MP 792-05 and MP 851-00.

Avondale; Entrance road to ordinance plant — Stop and protect before crossing.

MOUNTAIN STANDARD TIME		Station Numbers	Sidings		Maximum Speed: MPH
WEST	EAST		Cars	Feet	
485.9	HARDTNER JCT.....	M-001			(Except as below)..... 55
	2.0				City Limits Eads..... 40
487.9	⊗ A. T. & S. F.....				City Limits Ordway..... 40
	0.9				NA Jct.—Pueblo Jct..... 60
488.8	⊗ A. T. & S. F.....				(Except as below)
	5.5				Boone (until crossing occupied) 40
494.3	FRONTIER.....	H-196	118	6428	ATSF MP 615.9 — MP 618.0. 50
	2.3				ATSF MP 617.2 — MP 617.6. 25
496.6	BAYNEVILLE.....	H-197	21	1307	Pueblo Jct.: AT&SF MP 617.6 —
	4.8				MP 617.8 15
501.4	CLEARWATER.....	H-202	14	1199	MP 893-06 — MP 895-06.... 20
	5.5				(Industrial Lead West of Fountain
506.9	MILLERTON.....	H-208	18	1394	River Bridge, Pueblo, Colo. — Old
	6.0				Main Line.)
512.9	CONWAY SPRINGS.....	NL-135	Yd.		Flagging distance 2 miles
	11.4				
524.3	ARGONIA.....	H-225			
	0.2				
524.5	⊗ A. T. & S. F.....				
	6.7				
531.2	FREEPORT.....	H-232	32	2250	
	10.4				
541.6	ANTHONY.....	H-243			
	0.3				
541.9	⊗ A. T. & S. F.....				
	0.1				
542.0	⊗ A. T. & S. F.....				
	16.8				
558.8	CORWIN.....	H-260			
	5.2				
564.0	HAZELTON.....	H-265			
	7.2				
571.2	KIOWA.....	H-272			
	1.3				
572.5	⊗ A. T. & S. F.....				
	0.6				
573.1	⊗ A. T. & S. F.....				
	3.7				
576.8	STUBBS.....	H-278			
	4.7				
581.5	HARDTNER.....	H-283			
	95.6				

STAFFORD SUBDIV.—KANSAS DIVISION

MOUNTAIN STANDARD TIME		Station Numbers	Sidings		Maximum Speed: MPH
WEST	EAST		Cars	Feet	
558.7	CONWAY SPRINGS.....	NL-135	Yd.		(Except as below)..... 55
	8.4				City Limits Eads..... 40
567.1	MILTON.....	NL-144			City Limits Ordway..... 40
	5.1				NA Jct.—Pueblo Jct..... 60
572.2	⊗ A. T. & S. F.....				(Except as below)
	20.1				Boone (until crossing occupied) 40
592.3	KINGMAN.....	NL-169			ATSF MP 615.9 — MP 618.0. 50
	0.8				ATSF MP 617.2 — MP 617.6. 25
593.1	⊗ A. T. & S. F.....				Pueblo Jct.: AT&SF MP 617.6 —
	0.8				MP 617.8 15
593.9	⊗ A. T. & S. F.....				MP 893-06 — MP 895-06.... 20
	4.5				(Industrial Lead West of Fountain
598.4	BROWNS SPUR.....	NL-175			River Bridge, Pueblo, Colo. — Old
	7.4				Main Line.)
605.8	PENALOSA.....	NL-183			Flagging distance 2 miles
	4.2				
610.0	OLCOTT.....	NL-187			
	9.9				
619.9	PRESTON.....	NC-10	10	500	
	0.2				
620.1	⊗ C. R. I. & P.....				
	9.9				
630.0	IUKA.....	NC-20			
	4.5				
614.5	TURON.....	NL-191			
	0.5				
615.0	⊗ C. R. I. & P.....				
	13.6				
628.6	STAFFORD.....	NL-205			
	1.0				
629.6	⊗ A. T. & S. F.....				
	9.7				
639.3	HUDSON.....	NL-216			
	9.0				
648.3	SEWARD.....	NL-225			
	5.4				
653.7	RADIUM.....	NL-230			
	95.0				

42 PITTSBURG SUBDIV. — CENTRAL DIVISION

Miles	WEST ↓	STATIONS	EAST ↑	Station Numbers	Sidings		
					Cars	Feet	
319.3		NEVADA	Ⓢ/T	P-71			
333.2		BRONAUGH		N-16			
343.3		LIBERAL, MO.		N-26			
343.4		Ⓢ S. L. S. F.	Ⓐ				Rule 99 (d) in effect.
352.8		CORNELL, KAN.		N-35	2802		Trains arriving Nevada will secure authority from train dispatcher or operator at Nevada before fouling Main Track on Carthage Subdiv.
357.6		Ⓢ K. C. S.	G				
358.0		PITTSBURG	Ⓢ/W/Ⓢ	N-41	Yd.		
358.5		Ⓢ S. L. S. F.	Ⓐ				Yard Limits: Nevada — MP 320-17; Pittsburg, MP 355-00 to MP 360-18; MP 422-00 to Coffeyville.
362.8		FLEMING		N-46	35	1991	
365.6		Ⓢ S. L. S. F.	Ⓐ				
365.8		CHEROKEE		N-48	10	834	Maximum Speed MPH (Except as below) .. 30 MP 392-09 MP 392-30 ... 15
366.8		Ⓢ S. L. S. F.	G				Flagging distance 4,700 ft.
374.0		COKEDALE Ⓢ M.K.T.	Ⓐ	N-58			
379.6		SHERWIN Ⓢ S.L.S.F.	G	N-62	21	1320	
386.1		FAULKNER		N-68	24	1561	
392.8		CHETOPA	Ⓢ	N-75			Business Tracks MP Sta. Moundville .328.0 N-11 Bartlett ...400.0 N-83
393.2		Ⓢ M. K. T.	G				
408.1		EDNA		N-91			
413.2		VALEDA		N-96	14	930	
423.0		Ⓢ A.T. & S.F. Ⓢ MKT.	Ⓐ				
423.3		COFFEYVILLE	Ⓢ/T/W/Ⓢ	R-135	Yd.		
				104.0			

CONWAY SPRINGS SUBDIV.—CENTRAL DIVISION

Miles	WEST ↓	STATIONS	EAST ↑	Station Numbers	Sidings		
					Cars	Feet	
428.7		DEARING	Ⓢ	R-130			Rule 99 (d) in effect. Yard Limits: Dearing to MP 431-00; MP 497-03 to MP 499-05; MP 515-00 to MP 521-00; MP 558-00 to Conway Springs.
442.1		CANEY	T	NL-19	13	909	Operation over AT&SF at Caney Item 7 (a) Special Instructions.
442.2		Ⓢ A. T. & S. F.	Ⓐ				Maximum Speed: MPH Between Dearing & Cedarvale 30 Between Cedarvale and Winfield ... 20 Between Belle Plaine & Conway Springs 25
458.9		SEDAN		NL-36			Flagging distance 4,510 ft. Max. Wt. Between Dearing and Dexter 220,000 lbs.
480.9		CEDARVALE		NL-58	54	2442	
497.7		DEXTER	Ⓢ/□/Ⓢ	NL-74	32	1831	
498.1		DEXTER JCT.	Ⓢ				
517.2		WINFIELD	Ⓢ/Ⓢ	NL-94			
				21.0 Mi. Via AT&SF			
537.9		BELLE PLAINE		NL-115			Business Tracks: MP Sta. Tyro ...435.1 NL-12 Peru ...453.2 NL-30 Rogers ...464.6 NL-41 Layton ...474.7 NL-51 Taussig ...485.0 NL-62 Riverdale 544.4 NL-121 Anson ...552.2 NL-129
544.5		Ⓢ C. R. I. & P.	Ⓐ				
558.7		CONWAY SPRINGS	Ⓢ/T/Ⓢ	NL-135	Yd.		
				130.3			

ARKANSAS CITY SUBDIV.—CENTRAL DIVISION

Miles	WEST ↓	STATIONS	EAST ↑	Station Numbers	Sidings		
					Cars	Feet	
498.1		DEXTER JCT.	Ⓢ		Yd.		Rule 99 (d) in effect. Yard Limits: Dexter Jct. to MP 498-33; MP 518 to Arkansas City.
513.5		SILVERDALE		NB-15	29	1682	Maximum Speed MPH (Except as below) .. 30 MP 498-06 — MP 498-18 20
522.5		Ⓢ A.T. & S.F.	Ⓐ				Flagging distance 3,730 ft.
522.9		ARKANSAS CITY	Ⓢ/□	NB-25	Yd.		
				24.8			

COFFEYVILLE SUBDIV.—CENTRAL DIVISION 43

Miles	SOUTH ↓	STATIONS	NORTH ↑	Station Numbers	Sidings		
					Cars	Feet	
334.4		OSAWATOMIE		Ⓢ-2 T Ⓢ	MX-34	1 Yd	
334.9		Ⓢ M. P.	Ⓢ				
342.8		LANE			R-9	126	6688
353.4		HECLA			R-20	135	7578
357.4		Ⓢ A. T. & S. F.	Ⓐ				
357.6		GARNETT			R-24		
371.7		DIXON			R-39	171	9203
384.4		LE ROY			R-51		
391.0		VERNON			R-59	175	9283
398.5		DURAND		Ⓢ-2 T	H-85	179	8986
415.1		ROPER			R-82	170	8541
417.6		BENEDICT	Ⓢ A.T. & S.F.	Ⓐ	R-85		
427.2		ALTOONA			R-94		
434.8		NEODESHA			R 102	99	5594
434.9		Ⓢ S. L.-S. F.	Ⓐ				
442.3		SYCAMORE			R 109	180	9002
448.3		Ⓢ A. T. & S. F.	Ⓐ				
448.6		Ⓢ A. T. & S. F.	Ⓐ				
449.1		INDEPENDENCE		Ⓢ □ Ⓢ	R 116	71	4045
462.4		DEARING			R 130	135	8200
467.8		COFFEYVILLE		Ⓢ-2 T Ⓢ	R 135	Yd	
				133.4			

ABS — Osawatome-Coffeyville.

CTC — Osawatome and south switch siding Roper; Dearing Signal 4623 and Coffeyville Signal 4666.

Fredonia: Reached via ATSF from Benedict. (See Item 7(a) Special Instructions)

Remote control switches are No. 15, 16 or 20 except both ends siding Lane, and switch from main track to running track Osawatome.

Hot Box and Dragging Equipment Detector located at *MP 438-08.

Conditional Yard Limits: MP 448-04 - 450-11 — 9:01 am to 9:01 pm.

Osawatome — Around wye..... 10 MPH

Coffeyville — Read St. to 14th St..... 10 MPH

Maximum Speed	MPH	BUSINESS TRACKS:	Sta. MP No.
MP 334-31 — MP 334-41	30	Greeley	348.1 R-15
MP 340-39 — MP 341-34	40	Birch	361.8 R-29
MP 343-23 — MP 344-01	45	Westphalia	373.6 R-41
MP 348-20 — MP 348-26	45	New Strawn	
MP 356-40 — MP 357-37	25	Spur	375.6 R-43
MP 371-27 — MP 372-26	45	Aliceville	377.4 R-44
MP 383-34 — MP 385-00	30	Buffalo	411.2 R-78
City Limits Altoona	40	Blake	453.3 R-120
MP 418-01 — MP 418-11	45	Fredonia	426.5 RC12
MP 423-00 — MP 423-11	45	Flagging distance — 2 miles.	
MP 427-35 — MP 428-20	45		
MP 433-27 — MP 435-09	30		
MP 448-06 — MP 450-10	40		
MP 462-02 — MP 462-09	45		

YARD LIMITS:

MP 466-23 — Coffeyville.

44 WAGONER SUBDIV. — CENTRAL DIVISION

Miles	STATIONS	Station Numbers	Sidings	
			Cars	Feet
662.8	COFFEYVILLE, KAN.	R-135	Yd
660.5	①M-K-T
651.0	LENAPAH, OKLA	L-311	140	7743
640.1	NOWATA	L-300	76	4881
634.4	CLEM	L-294	111	6214
622.1	OOLOGAH	L-282	168	8440
610.3	③S.L.-S.F.
609.7	CLAREMORE	L-270	102	5739
596.9	INOLA	L-257	170	9577
581.4	WAGONER ①MKT	L-242
579.6	COOKSON	L-239	175	9415
575.5	OKAY JCT.	L-233
557.5	BRAGGS	L-218	160	8814
540.8	UPSON	L-201	123	6533
537.4	VIAN	L-197
526.7	②K. C. S.
525.8	SALLISAW	L-186	26	1530
519.7	HANSON	L-180	70	4132
513.1	MULDROW	L-173	59	3580
504.7	GREENWOOD OKLA.	L-164	150	9057
498.4	③S. L.-S. F.
497.2	VAN BUREN, ARK.	L-158	Yd
			165.6	

Okay Jct. register station only for trains directed to register by train order.

ABS — Coffeyville to Van Buren. Operation between Okay Jct. and Muskogee via Oklahoma Subdiv. Yard Limits: MP 495-20 to MP 499-00; MP 660-00 to Coffeyville.

Remote control switches are No. 15, 16 or 20.

No. 15, 16 or 20 turnouts both ends Cookson, Lenapah and north end Braggs.

Maximum Speed	MPH	MPH	MPH
(Except as below).....	50	MP 596-20 — MP 597-04.....	35
MP 497-22 — MP 499-08.....	25	City Limits Claremore.....	30
MP 500-02 — MP 500-14.....	45	MP 617-18 — MP 618-29.....	40
MP 507-20 — MP 507-29.....	45	MP 621-12 — MP 622-07.....	25
MP 516-03 — MP 516-16.....	30	City Limits Nowata.....	30
City Limits Sallisaw.....	35		
MP 534-22 — MP 535-04.....	40		
MP 536-01 — MP 536-07.....	40		
MP 544-04 — MP 544-16.....	45		
MP 556-04 — MP 556-10.....	45		
MP 559-18 — MP 560-01.....	45		
MP 560-23 — MP 560-27.....	40		
MP 564-01 — MP 564-13.....	40		
On OG&E Spur.....	20		
City Limits Ft. Gibson.....	40		
City Limits Wagoner.....	40		
MP 592-00 — MP 594-00.....	35		

Flagging distance 2 miles

BUSINESS TRACKS	MP	Sta. No.
Delaware.....	645.5	L-306
Talala.....	627.8	L-288
Public Service.....	621.5	L-281
Neodesha.....	588.6	L-249
OG&E Spur.....	568.7	L-229
Fort Gibson.....	567.9	L-228
Gore.....	546.5	L-206

VAN BUREN SUBDIV. — CENTRAL DIVISION 45

Maximum Speed MPH
(Except as below) — 50
MP 357-19—MP 359-10 45
MP 359-10—MP 359-29 35
City Limits Conway..... 45
MP 373-26—MP 383-02 45
MP 385-31—MP 386-05.45
City Limits Morrilton... 30
City Limits Atkins..... 20
MP 412-28—MP 412-34 45
City Limits Russellville 30
MP 426-27—MP 427-00 45
MP 434-19—MP 434-31 45
Between Clarksville Jct. and Clarksville..... 20
MP 471-20—MP 472-15 40
MP 472-16—MP 474-16 45
MP 479-19—MP 479-26 45
Flagging distance 2 miles

BUSINESS TRACKS: MP Sta. No.

Mulberry.....	479.7	L-140
Co-op Spur.....	462.9	L-123
Peabody.....	447.5	L-110
Kemp-Johnson Coal Co.....	446.9	L-109
Hoyt.....	445.8	L-108
Arkoma Coal.....	443.6	L-105
Dixie Coal.....	443.0	L-105
International Paper.....	442.7	L-105
Clarksville Jct. Storage.....	435.3	L-93
Clarksville.....	443.7	L-101
Knoxville.....	433.6	L-91
London.....	425.4	L-82
AP&L Spur.....	424.5	L-95
Clarksville Jct. to Clarksville		
Lamar.....	438.5	L-95
Lambrick Spur.....	440.7	L-97
King Switch.....	441.9	L-99
Atkins.....	405.8	L-63
Banquet Foods.....	404.2	L-63
AP&L Spur No. 2.....	362.3	L-19
Marche.....	353.3	L-10
Jeffrey.....	349.5	L-6
Ley.....	345.7	L-3

Before D. & R. trains or engines enter Missouri Pacific main track at Russellville, permission must be obtained from Operator.

Scotia — Sou. end siding No. 20 turnout.

Mayflower — both ends siding No. 16 turnouts.

Miles	STATIONS	Station Numbers	Sidings	
			Cars	Feet
497.2	VAN BUREN.	L-158	Yd.
489.4	ALMA	L-149	72	3810
470.0	POPING	L-130	118	6178
464.8	OZARK	L-125	74	3859
456.5	ALIX	L-117	115	6014
443.0	SPADRA	L-105	144	7517
435.6	CLARKSVILLE JCT.	L-93
427.5	SCOTIA	L-85	162	8437
417.7	RUSSELLVILLE ①T	L-75	118	6143
417.6	D. & R. CONN.
410.7	WORTHEN	L-68	122	6388
400.0	BLACKVILLE	L-57	89	4628
392.5	MORRILTON	L-50	91	4734
381.3	MENIFEE	L-38	84	4378
373.1	CONWAY.	L-30	186	9682
363.6	MAYFLOWER	L-21	205	10280
343.6	No. LITTLE ROCK.	X-344	Yd.
			153.2	

ABS — Van Buren-No. Little Rock Clarksville Jct. to Clarksville Industry Lead - Max. Speed 20 MPH.

Yard Limits: MP 495-20 to MP 499-00; MP 415-00 to MP 419-30; MP 343-00 to MP 346-20; Clarksville Jct. MP 435-20 to end of track Clarksville.

Conditional Yard Limits: 370-06-375-20 — 9:01 am to 5:30 pm.

Clarksville Jct. is register station only for trains directed to register by train order.

TUNNELS:

Conway: MP 375-31 to MP 376-03

PARIS SUBDIV.—CENTRAL DIVISION

Rule 99 (d) in effect.

Yard Limits: Ft. Smith: SLSF Conn. to MP 512-10.

Maximum Speed	MPH
(Except as below).....	30
City Limits Ft. Smith.....	25
SLSF Conn.....
MP 508-00.....	15
MP 510-20.....
MP 510-21.....	10
MP 512-05.....
MP 512-11.....	10
Flagging distance 4,510 ft.	

Business Tracks: MP Sta. No.

Barling.....	518.1	LD-16
Lavaca.....	526.3	LD-24
Branch.....	540.0	LD-38
Ratcliff.....	544.1	LD-42

Ft. Smith Yard:
① Nth. R St.....SLSF G
② Nth. L St.....KCS@

Miles	STATIONS	Station Numbers	Sidings	
			Cars	Feet
497.2	VAN BUREN.	L-158	Yd.
508.0	FT. SMITH.	LD-5
509.3	③S.L.S.F.
509.4	②K. C. S.
512.8	SO. FT. SMITH.	LD-10
519.4	FORT CHAFFEE	LD-17
535.3	CHARLESTON	LD-33
536.0	THESSING	LD-34	35	1500
553.1	PARIS	LD-51
			46.6	

Operation over SLSF R.R. between Van Buren and Ft. Smith. See Item 7(b) Special Instructions.

46 RED RIVER & DALLAS-FT. WORTH TERM. DIVS.

RED RIVER & DALLAS-FT. WORTH TERM. DIVS. 47

WEST		Miles	STATIONS	Station Numbers	Siding	Cars	Feet	EAST	
FIRST CLASS								FIRST CLASS	
21 Psgr.	461 Psgr.							460 Psgr.	22 Psgr.
Daily	Daily							Daily	Daily
AM									PM
2 36		0.0	TEXARKANA ARK. T ⊙ ⊙ ⊙ ⊙ ⊙ ⊙ ⊙ ⊙	TP-0	Yd.				9 54
			St. L.S.W. ⊙						
		1.3	NATIONAL TEX. ⊙	TP-2	89	4903			
			K.C.S. ⊙						
		7.9	SULPHUR	TP-8	174	9157			
		14.8	SPRINGDALE	TP-15	89	4914			
		20.4	QUEEN CITY	TP-21	140	7449			
		23.6	ATLANTA	TP-24	77	4756			
		31.2	BIVINS	TP-31	142	7425			
		37.5	KILDARE	TP-37	94	5022			
		43.5	PAYNE	TP-44	146	7761			
		50.7	JEFFERSON ⊙ L.&A. ⊙	TP-51	158	9513			
		58.7	WOODLAWN	TP-58	136	7395			
f 3 45		66.3	MARSHALL. ⊙ ⊙ ⊙ ⊙ ⊙ ⊙ ⊙ ⊙	TP-67	159	8243		f 8 47	
		70.5	QUINCY	TP-70	86	4748			
		75.3	KEOKUK	TP-75	138	7484			
		82.9	LANSING	TP-83	195	10485			
f 4 18		89.6	LONGVIEW. ⊙ ⊙ ⊙ ⊙ ⊙ ⊙ ⊙ ⊙	TP-90	Yd.			f 8 14	
		93.8	GREGGTON	TP-94	132	7364			
		104.8	GLADEWATER	TP-103	136	7255			
		113.8	BIG SANDY ⊙ St.L.S.W. ⊙	TP-113	131	7277			
		124.2	FADA	TP-124	135	7507			
		130.0	HOARD	TP-130	88	4967			
		136.1	MINEOLA. ⊙ ⊙ ⊙ ⊙ ⊙ ⊙ ⊙ ⊙	TP-138	245	13970			
		142.2	SILVER LAKE	TP-143	83	4730			
		150.0	GRAND SALINE	TP-149	141	7512			
		158.8	EDGEWOOD	TP-160	142	7559			
		167.4	WILLS POINT	TP-167	135	7728			
		175.9	ELMO	TP-176	137	7454			
		181.9	TERRELL	TP-183	79	4406			
		187.0	LAWRENCE	TP-187	132	7466			
		199.1	MARITH	TP-199	139	7403			
		207.0	SCOTTDALE	TP-207	85	4686			
		209.1	MP JCT. ⊙ ⊙ ⊙ ⊙ ⊙ ⊙ ⊙ ⊙	TP-210	142	7388			
	PM		TOWER 19					PM	
s 7 30	1 05		DALLAS. ⊙ ⊙ ⊙ ⊙ ⊙ ⊙ ⊙ ⊙	TP-215				2 10	s 5 20
		214.8	TERMINAL JCT. ⊙	TP-216					
		216.1	BROWDER. ⊙ ⊙ ⊙ ⊙ ⊙ ⊙ ⊙ ⊙	TP-218	82	4362			
		226.4	GRAND PRAIRIE	TP-227	85	4570			
		229.0	BOP	TP-230	Yd.				
		232.7	ARLINGTON	TP-233	71	4173			
8 40	1 55	245.4	TOWER 55. ⊙ ⊙ ⊙ ⊙ ⊙ ⊙ ⊙ ⊙	TP-245				1 20	4 20
— AM —	— PM —	251.1	CENTENNIAL YD. ⊙ ⊙ ⊙ ⊙ ⊙ ⊙ ⊙ ⊙	TP-250				— PM —	— PM —

Maximum Speed	MPH Psgr. Frt.	Maximum Speed	MPH Psgr. Frt.
(Except as below)	75 60	MP 224-15 — MP 225-29	50 50
⊙ SSW (MP 0-15)	15 15	MP 225-29 — MP 226-25	30 30
MP 0-15 — MP 1-00	20 20	MP 226-25 — MP 228-32	50 50
MP 1-00 — MP 2-33	50 50	MP 228-32 — MP 235-15	40 40
MP 5-14 — MP 6-11	65 —	MP 235-15 — MP 238-28	70 —
MP 11-04 — MP 13-04	70 —	MP 238-28 — MP 239-06	55 40
MP 15-11 — MP 18-11	70 —	MP 239-06 — MP 245-18	40 40
MP 20-32 — MP 21-24	70 —	MP 245-18 — MP 245-40	15 15
MP 23-22 — MP 23-33	20 20†		
MP 30-27 — MP 31-04	55 50	In siding Marshal:	
MP 36-12 — MP 38-00	50 50	MP 66-15 — MP 66-23	15 15
MP 42-07 — MP 42-25	70 —	Through sidings and turnouts	
MP 45-00 — MP 45-18	60 —	East Yard Ft. Worth	15 15
MP 47-25 — MP 48-15	70 —		
MP 50-06 — MP 50-14	50 50	Flagging distance 2 miles	
MP 50-14 — MP 51-17	30 30	Business	Sta.
MP 51-17 — MP 54-00	65 —	Tracks	MP No.
MP 56-11 — MP 56-25	65 —	Hoot	6.5 TP7
MP 59-00 — MP 65-16	65 —	South Texarkana	11.4 TP11
MP 65-16 — MP 67-06	30 30	Heat Research	84.6 TP85
MP 67-06 — MP 68-33	65 —	Pumps	87.0 TP87
MP 80-07 — MP 85-00	65 —	Hawkins	118.6 TP119
MP 86-06 — MP 85-06	40 40	Debbie	128.9 TP129
MP 100-21 — MP 104-30	40 40†	Amoco	156.3 TP157
MP 112-33 — MP 112-34	25 25	Forney	194.0 TP194
MP 112-34 — MP 113-11	65 —	Mesquite	202.0 TP202
MP 126-14 — MP 126-25	70 —	Dalworth Paint	202.3 TP203
MP 131-14 — MP 132-07	65 —	Skyline	205.6 TP205
MP 136-00 — MP 136-12	40 40†	Harrys	218.0 TP218
MP 139-29 — MP 141-07	70 —	Eagle Ford	220.0 TP220
MP 148-07 — MP 148-36	60 40	Cloudy	222.0 TP224
MP 148-36 — MP 149-19	40 40	June Pit	223.2 TP225
MP 156-00 — MP 157-00	35 35	Mt. Creek	223.8 TP226
MP 166-09 — MP 167-01	35 35†	Great Southwest	231.2 TP231
MP 183-06 — MP 183-09	40 40	Handley	239.2 TP239
MP 183-28 — MP 184-18	60 —	Jamestown	242.9 TP243
MP 192-07 — MP 193-00	70 —	Fort Worth	245.8 BV272
MP 193-07 — MP 194-10	45 40		
MP 194-10 — MP 196-14	65 —		
MP 196-14 — MP 205-15	70 —		
MP 201-10 — MP 203-00	45 45		
MP 205-15 — MP 209-29	20 20		
MP 209-29 — MP 214-24	10 10		
MP 214-24 — MP 221-25	20 20		

No Superiority of trains and Rule 93 in effect between Sig. 4900 at Texarkana and StLSW crossing.

ABS — ⊙ St.L.S.W. Texarkana to MP 248-01, Centennial Yard. CTC between StLSW crossing Texarkana and MP Jct.; Terminal Jct. and MP 244-02.

No. 16 turnouts at MP Jct. and all sidings except Terrell.

MW Crossover, Mineola located at MP 136-25.

Hot Box and Dragging Equipment Detectors: *MP 29-15, MP 54-24, MP 80-05, MP 108-05, *MP 162-11, and *MP 190-18.

Trains originating secure clearance at Longview, Texarkana and Centennial Yd. or Tower 55.

Trains operating between Texarkana and Palestine will not require clearance at Longview if train order signal indicates proceed.

Do not exceed 5 MPH on Morton Salt Co. tracks, Grand Saline.

Dallas-Ft. Worth Terminal Division jurisdiction MP Jct.-Centennial Yard inclusive.

No. 461 secure clearance at Terminal Jct.

Great Southwest-South Industrial Lead—Max. Speed. 20 MPH In East Dallas Yd. ⊙ ATSF ⊙ 10 MPH.

Operation via SP, MP Jct. to Tower 19, Max. Speed 20 MPH; Operation via Right of Way District, Tower 19 to Terminal Jct., Max. Speed 10 MPH all tracks. Interlocking Rules in effect.

Kelley Lead may be used to meet or pass trains and engines except cars higher than 17 ft. 6 inches can not be handled on Kelly Lead.

Two main tracks between Terminal Jct. and MP 248-01 Centennial Yard. Yard Limits: MP 244-02 — MP 248-01.

No superiority of trains between MP 244-02 and Tower 55. All trains and engs. move at restricted speed.

Between MP 244-02 and MP 248-01 movement of trains and engines will be governed by instruction of yardmaster or Tower 55.

Between MP 248-01 and MP 252-00 movement of trains and engines will be governed by instructions of yardmaster.

Centennial Yard:—All yard tracks between MP 248-01 and West End Centennial Yard; do not exceed 20 MPH.

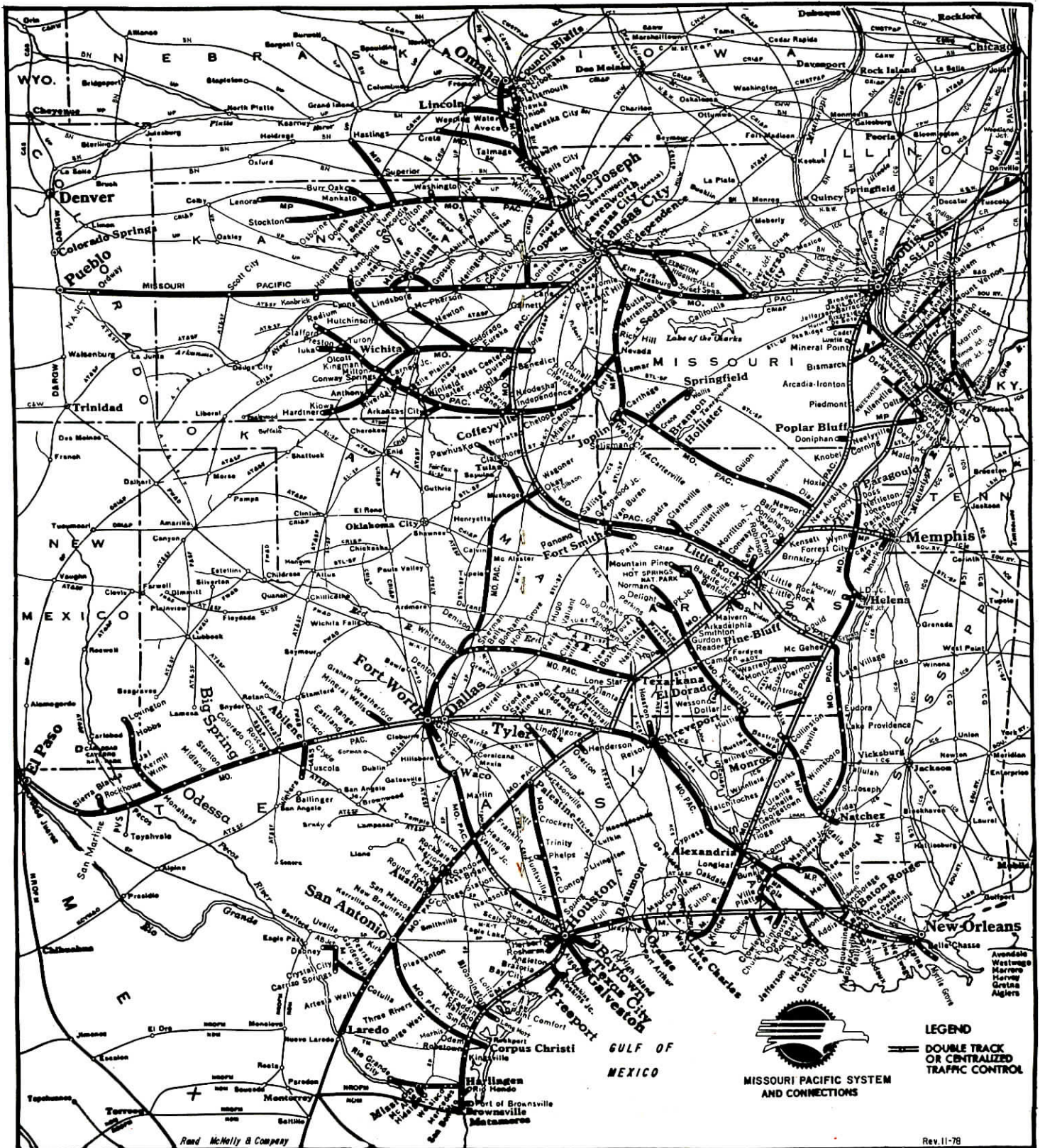

52 MIDLAND VALLEY SUBDIV. — RED RIVER DIV.

Miles	WEST STATIONS	EAST	Station Numbers	Sidings in Cars
20.8	PANAMA		MV 21	
29.3	⊗FS & VB	⊙		
40.9	KEOTA		MV 41	
55.2	STIGLER		MV 55	39
67.5	PORUM		MV 67	
77.2	WARNER		MV 77	
95.8	SHOPTON	⊙ T ⊕	MV 96	Yd.
100.1	MUSKOGEE	⊙ MP ⊕	MV 97	
117.3	HASKELL	⊙ OTG	MV 117	14
134.0	BIXBY		MV 134	
141.5	JENKS		MV 142	9
148.1	TULSA	⊙ T ⊕	MV 152	Yd.
152.3	⊙SS RY	⊙		
187.2	BARNSDALL		MV 187	
200.6	PAWHUSKA	⊙	MV 201	Yd.
	179.8			

Rule 99 (d) in effect.

Yard limits: MP 92-32 to MP 101-04; MP 146-04 to MP 154-23; MP 198-17 to Pawhuska.

Maximum Speed:	MPH
Panama to MP 95-02	30
MP 95-02 — MP 96-00	20
MP 96-00 — MP 98-00	12
MP 98-00 — MP 100-00	25
MP 100-00 — MP 142-00	30
MP 142-20 — MP 148-06	25
MP 148-06 — MP 151-04	20
MP 151-04 — MP 151-33	10
MP 151-33 — MP 154-23	20
MP 154-23 — Pawhuska	25

(Except as below)

MP	Sta. No.
MP 169-14	MP 169-20
MP 190-24	MP 192-04

Flagging distance 3,590 ft.

BUSINESS TRACKS—	MP	Sta. No.
Bokoshe	27.2	MV-27
Gloco	47.5	MV-47
Kerr McGee	50.5	MV-50
Perdue	54.3	MV-55
Turley	157.5	MV-158
Skiatook	166.6	MV-167

Max. Wt. 220,000 lbs. between Barnsdall and Pawhuska.

Operation via SLSF between Cherokee Yd. and MP interlocking, Tulsa. Refer to Item 17 (b) Special Instructions. Max. speed 20 MPH except 10 MPH over 17th St. Cherokee Yd. Tulsa Industrial Lead MP 151.8 reached via ATSF Yard Lead.

BONHAM SUBDIV.—RED RIVER DIVISION

Miles	WEST STATIONS	EAST	Sta. No.	Cars	Ft.
0.0	TEXARKANA	⊙ ⊕ ⊕ ⊕ ⊕	TP-0	Yd.	
0.6	⊗ K. O. S.	⊙ ⊕ ⊕ ⊕ ⊕			
14.8	HOOKS		TA15	75	4051
34.2	DE KALB		TA34	57	4059
61.0	CLARKSVILLE	⊙ ⊕ ⊕	TA61	85	4979
91.0	PARIS	⊙ ⊕ ⊕ ⊕	TA91	Yd.	
91.7	⊙AT&SF-S.P.	⊙			
128.1	BONHAM	⊙ ⊕ ⊕ ⊕	TA128	Yd.	
141.6	⊙MKT	⊙	TA142		
154.5	⊙S.P.	⊙ ⊕ ⊕ ⊕			
154.6	⊙SHERMAN	⊙ ⊕ ⊕ ⊕	TA155	Yd.	
173.1	WHITESBORO JCT.	⊙ ⊕	TA173	Yd.	
	173.1				

Rule 99(d) in effect only: Between Texarkana and Paris; Between Sherman and Whitesboro Jct.

Maximum Speed	MPH
(except as below)	30
MP 0-0 — MP 4-20	20
Over Church St., Paris	10
ATSF-SP	10
MP 100-06 — MP 151-04	25
MP 153-08 — MP 156-11	20

Flagging distance 4,320 ft.

BUSINESS TRACKS	MP	Sta. No.
Nash	5.1	TA-5
Proetz Lbr. Co.	6.0	TA-6
Anglo-American Paper	6.6	TA-7
Lone Star Ord. Plant	15.7	TA-12
Red River Army Depot	17.3	TA-17
New Boston	22.0	TA-22
Annona	52.5	TA-53
Mulberry Lbr.	59.4	TA-58
Detroit	74.2	TA-74
Blossom	81.2	TA-81
Honey Grove	112.0	TA-112
Windom	117.3	TA-117
Savoy	139.2	TA-139
TP&L	140.0	TA-140
Whitesboro	173.1	TA-173

Yard Limits: MP 0-00 to MP 2-09, MP 59-00 to MP 63-00, MP 88-07 to MP 93-00, MP 126-00 to MP 132-06, MP 152-06 to MP 156-03, MP 171-26 to MP 174-13. MKT Crossing Sherman may be left lined as last used. Within Red River Army Depot—Stop and protect Texas St. and 1st St. South.

SHREVEPORT SUBDIV.—RED RIVER DIVISION 53

Miles	WEST STATIONS	EAST	Station Numbers	Sidings
192.1	ALEXANDRIA	⊙ ⊕ ⊕ ⊕	TB-195	Yd.
195.7	TEXMO JCT.	⊙ ⊕	TB-196	
203.7	RAPIDES		TB-204	64 4105
225.2	FERN		TB-225	76 4124
235.8	CYPRESS		TB-236	87 5094
246.0	CANE		TB-246	63 4066
247.5	NATCHITOCHES	⊙-1	TB-247	
265.7	LAKE END		TB-265	50 2935
286.0	WESTDALE		TB-286	87 4777
308.6	LUOAS		TB-308	90 4805
311.7	⊙K.O.S.	⊙		
313.9	⊙S. P.	⊙		
315.0	CUT OFF JCT.	⊙	TB-315	Yd.
315.6	HOLLYWOOD JCT.	⊙	TB-316	Yd.
1.5	HOLLYWOOD YD.	⊙ ⊕ ⊕	TS-326	
322.3	LAKE HAYES, LA.		TB-321	70 4116
332.5	WASKOM, TEX.		TB-331	91 5289
343.1	SCOTTSVILLE		TB-342	72 4028
351.4	MARSHALL	⊙-1 T ⊕ ⊕	TP-67	142 7551
	156.9			

Yard Limits: MP 192.0 - MP 196.5, MP 310.6 - MP 317.9, MP 347.5 - MP 351.1.

Maximum Speed:	MPH
(except as below)	50
MP 190.4 — MP 195.8	40
MP 235.8 — MP 236.2	40
MP 245.8 — MP 247.8	25+
MP 310.9 — MP 320.3	20
MP 348.6 — MP 350.6	40
MP 350.7 — MP 351.4	30

Flagging distance 2 miles

Business Tracks	MP	Sta. Nos.
England AFB	199.8	TB199
Boyce	208.7	TB209
Rodemacher	211.9	TB212
Soybean Spur	243.0	TB243
Plywood Spur	251.0	TB251
Powhatan	258.8	TB258
Gahagan	276.1	TB275
Grand Bayou	280.1	TB280
Caspiana	296.6	TB296
Gayles	302.4	TB302
Olin	303.9	TB304
Reisor	319.0	TB319
Greenwood	326.4	TB325
Jonesville	335.4	TB334

ABS—Alexandria to Marshall. Two Main Tracks between Alexandria and Texmo Jct., Rule 450-453 incl. in effect. Authority of train dispatcher not required to enter main track. Movements against current of traffic may be made within yard limits on permission of operator and authority of yardmaster Alexandria.

No. 16 turnout—Hollywood Jct.

HOSSTON SUBDIV.—RED RIVER DIVISION

Miles	SOUTH STATIONS	NORTH	Sta. Nos.
34.1	HOSSTON		TT-28
29.4	GILLIAM		TT-23
4.8	SHREVEPORT		TS-326
3.7	⊙ ICG	⊙	
1.5	HOLLYWOOD YD.	⊙ T ⊕ ⊕-1	TS-316
0.0	HOLLYWOOD JCT.		TB-316
	34.1		

Rule 99 (d) in effect. Maximum Speed 20 MPH. Yard Limits: MP 3-15 to Hollywood Jct. Flagging distance 1,770 ft. Business Tracks MP No. Belcher 18.1 TT-18 Sentell 10.3 TT-10 Good Roads Spur 4.8 TT-3

Max. Wt. 220,000 lbs. between MP 3-15 and Hosston.

All trains and engines stop and protect Levy Street—MP 3.2 - Shreveport.

54 LONGVIEW SUBDIV. — RED RIVER DIVISION

MPH		SOUTH STATIONS NORTH		Station Numbers	Sidings
Maximum Speed (Except as below) MP	MP	Miles			Cars Feet
City limits—	30				
Palestine	19-07				
0-0	0-16				
18-33	19-07				
21-15	22-07				
26-10	28-30				
30-02	31-15				
44-30	45-30				
50-09	50-24				
52-10	53-00				
56-07	56-20				
59-18	60-19				
68-00	71-00				
73-05	73-25				
78-07	80-10				
80-10	81-03				
Flagging distance 2 miles					
Business Tracks	MP	Sta. Nos.			
Alcoa Spur	7.4	AX-73			
Cherokee Sales	24.6	AX-56			
Arp	52.7	AX-29			
Kinsloe	74.0	AX-7			
Bodie	78.0	AX-4			
No. 15 or No. 16 turnouts north end freight route Palestine, both ends Wells Creek, south end Overton, north ends Troup and Teclua.					
Hot Box and Dragging Equipment Detectors: MP 26-12 and MP 53-01.					

ABS — CTC between Palestine and Longview.

Do not exceed 10 MPH over LeTourneau Lead track — Longview.

Originating trains secure clearance Palestine and Longview.

Trains operating between Texarkana and Palestine will not require clearance at Longview if train order signal indicates proceed.

TYLER SUBDIV.—RED RIVER DIVISION

Yard Limits: Entire Subdiv.		Miles	SOUTH STATIONS NORTH	Station Nos.
Maximum Speed (Except as below)	20 MPH	32.7	LINDALE	CX-33
MP 26-00 to MP 32-07.10 MPH		26.3	SWAN	CX-27
Sta. No.		19.0	TYLER	CX-19
BUSINESS TRACKS	MP	13.9	ELBERTA	CX-14
General Electric Co.	13.5	8.6	WHITEHOUSE	CX-9
Theford	30.1	0.0	TROUP	AX-36
Max. Wt.				
Troup-Swan	263,000 lbs.			
Swan-Lindale	220,000 lbs.			

HENDERSON SUBDIV.—RED RIVER DIVISION

Yard Limits: Entire Subdiv.		Miles	SOUTH STATIONS NORTH	Station Numbers
Maximum Speed	10 MPH			
BUSINESS TRACKS	MP	0.0	OVERTON	AX-22
Humble Oil		16.0	HENDERSON	BX-16
Rack	2.7			
Int. Paper Co.	13.3			
Henderson				
Clay	13.6			
Woodcarve	14.0			

FT. WORTH SUBDIV. — RIO GRANDE DIVISION 55

Miles	SOUTH STATIONS NORTH		Station Numbers	Sidings	Maximum Speed MPH (except as below)
	↓	↑			
		T § @ (V) (G) (S)			MPH
		CENTENNIAL YD	TP-250	Yd.	MP 0-00—MP 0-11... 35
		5.7			MP 47-17—MP 48-10... 25
		TOWER 55	TP-245	Yd.	MP 78-00—MP 78-18... 15
		85.0			MP 97-00 (SP Crossing) 30
		WACO JCT. Via MKT	BV-181		MP 138-00—MP 139-29 25
165.8		0.4			MP 163-05—MP 163-10 30
165.4		ST.L.S.W.			MP 163-05 to MP 163-10 30
163.7		1.7			MP 163-05 to MP 163-10 30
155.0		WACO	BV-178	162 8983	MP 163-05 to MP 163-10 30
155.0		8.7			MP 163-05 to MP 163-10 30
137.0		HARRISON	BV-155	159 8833	MP 163-05 to MP 163-10 30
137.0		18.0			MP 163-05 to MP 163-10 30
116.5		MARLIN	BV-139	161 8050	MP 163-05 to MP 163-10 30
116.5		20.5			MP 163-05 to MP 163-10 30
110.1		SALTER	BV-117	161 8050	MP 163-05 to MP 163-10 30
110.1		6.4			MP 163-05 to MP 163-10 30
100.6		SARGE	BV-110	79 4695	MP 163-05 to MP 163-10 30
97.0		9.5			MP 163-05 to MP 163-10 30
92.0		VALLEY JCT	AX-175	168 9149	MP 163-05 to MP 163-10 30
92.0		3.6			MP 163-05 to MP 163-10 30
88.1		S. P.			MP 163-05 to MP 163-10 30
88.1		5.0			MP 163-05 to MP 163-10 30
88.1		MUMFORD	BV-92	59 3569	MP 163-05 to MP 163-10 30
88.1		13.9			MP 163-05 to MP 163-10 30
88.1		BRYAN	BV-78	56 3238	MP 163-05 to MP 163-10 30
88.1		0.3			MP 163-05 to MP 163-10 30
88.1		S. P.			MP 163-05 to MP 163-10 30
88.1		2.3			MP 163-05 to MP 163-10 30
88.1		BRYAN JCT.	BV-75		MP 163-05 to MP 163-10 30
88.1		26.9			MP 163-05 to MP 163-10 30
88.1		0.1			MP 163-05 to MP 163-10 30
88.1		NAVA JCT.	BV-49		MP 163-05 to MP 163-10 30
88.1		3.3			MP 163-05 to MP 163-10 30
88.1		NAVASOTA	BV-49	59 3381	MP 163-05 to MP 163-10 30
88.1		8.5			MP 163-05 to MP 163-10 30
88.1		JERRY	BV-44	180 11200	MP 163-05 to MP 163-10 30
88.1		14.4			MP 163-05 to MP 163-10 30
88.1		STONEHAM	BV-37	81 4643	MP 163-05 to MP 163-10 30
88.1		19.9			MP 163-05 to MP 163-10 30
88.1		MAGNOLIA	BV-22	83 4772	MP 163-05 to MP 163-10 30
88.1		11.2			MP 163-05 to MP 163-10 30
88.1		HUFSMITH	BV-11	155 8030	MP 163-05 to MP 163-10 30
88.1		11.2			MP 163-05 to MP 163-10 30
88.1		SPRING	A-209	130 6507	MP 163-05 to MP 163-10 30
88.1		22.5			MP 163-05 to MP 163-10 30
88.1		SETTEGAST YD	B-379	Yd.	MP 163-05 to MP 163-10 30
88.1		277.0			MP 163-05 to MP 163-10 30

Hot Box and Dragging Equipment Detector
 *MP 19-10, *MP 85-12, *MP 107-24 and
 *MP 159-00.

No. 15 turnout South end siding Harrison and Trinity Subdiv. Conn. at Spring. No 16 turnout both ends siding Jerry. Operation: On Trinity Subdiv. between Spring and Settegast; SP between Nava Jct. and Bryan Jct.; on MKT between Waco Jct. and Tower 55; Dallas Subdiv. between MKT Ney Yard and Centennial Yd.

A. & S. SUBDIV.—RIO GRANDE DIVISION

Miles	SOUTH STATIONS NORTH	Station Numbers	Maximum Speed — 20 MPH
0.0	ABILENE	TJ-000	Max. Wt. 220,000 Lbs.
16.7	AT & SF		Yard Limits: Entire Subdiv.
17.2	TUSCOLA	TJ-17	
27.4	BRADSHAW	TJ-28	
38.2	WINTERS	TJ-38	

T.-N. M. SUBDIV.—RIO GRANDE DIVISION

YARD LIMITS: MONAHANS TO MP 1-04		Miles	SOUTH STATIONS NORTH	Station Numbers	Rule 99 (d) in effect
Maximum Speed	MPH				Maximum Speed (Except as below)
MP 65-02 — MP 66-00	15	105.5	LOVINGTON	TM-105	MP 65-02 — MP 66-00... 15
MP 83-0 — MP 91.0	10	84.4	HOBBS	TM-84	MP 83-0 — MP 91.0... 10
Flagging distance 4,320 ft.		65.0	EUNICE	TM-66	
Business Tracks:		42.3	JAL. N. M.	TM-42	Combest ... 52.6 TM-53
United Carbon	55.9	23.6	KERMIT, TEX.	TM-24	United Carbon ... 55.9 TM-56
Continental Carbon	70.8	0.0	MONAHANS	TM-000	Continental Carbon ... 70.8 TM-70
Warren	78.0				Warren ... 78.0 TM-78
Climax	80.1				Climax ... 80.1 TM-80
Southern Union Oil	100.0				Southern Union Oil ... 100.0 TM-100
Lea County Oil	101.0				Lea County Oil ... 101.0 TM-101

Maximum Speed (Except as below) MP		MPH	All yard tracks between MP 248.1 and West end Centennial Yard. Do not exceed 20 MPH.		Station Numbers	Sidings	
MP	MP	60	WEST	EAST		Cars	Feet
258-00	259-03	55	STATIONS		TP-250	Yd.	
260-26	262-05	55					
264-14	264-24	55	Miles		TP-260	147	7794
266-14	266-25	55	251.1	CENTENNIAL YD. ...		TP-273	145
276-03	276-29	50	260.3	IONA 9.2	TP-277	151	8327
277-22	281-30	55	273.1	EARLS 12.8	TP-287	124	6788
285-15	285-20	55	277.3	WEATHERFORD 4.2	TP-294	132	7194
294-17	295-19	55	287.1	PREBLE 9.8	TP-301	130	6961
298-14	298-21	40	294.1	BENNETT 7.0	TP-308	128	6972
326-05	326-25	45	301.1	BRAZOS 7.0	TP-313	128	6972
329-23	337-03	40	307.6	SANTO 5.0	TP-319	124	6959
340-14	341-10	45	313.5	JUDD 5.9	TP-326	127	6809
343-05	345-18	45	318.5	GORDON 5.0	TP-338	127	6809
360-11	363-24	45	326.8	STRAWN 8.3	TP-341	122	6914
372-05	372-13	55	338.7	TIFFIN 11.9	TP-351	122	6914
378-19	378-26	55	340.8	RANGER 2.1	TP-361	181	9803
383-06	384-23	50	351.5	EASTLAND 10.7	TP-368	127	6920
386-20	388-18	45	367.9	CISCO 9.2	TP-381	130	6772
405-11	406-04	45	381.7	DOTHAN 7.2	TP-386	133	7405
406-04	409-07	30	385.8	JAYELL 13.8	TP-392	170	8779
446-30	448-14	35	392.8	BAIRD 4.1	TP-405	170	8779
448-14	450-26	50	404.5	CLYDE 7.0	TP-407	Yd.	
476-15	477-10	55	406.6	HOLDER 11.7	TP-409	111	6008
507-20	509-00	50	409.9	ABILENE 2.1	TP-414	101	5520
509-00	510-00	20	415.0	BAGDAD 3.3	TP-423	147	7775
510-00	517-00	50	423.9	TYE 5.1	TP-429	83	4718
Flagging distance 2 miles			429.7	MERKEL 8.9	TP-438	138	7481
Business	MP	Sta.	437.0	TRENT 5.8	TP-441	128	6972
Tracks		Nos.	441.0	ESKOTA 7.3	TP-448	228	11673
Bomber	252	TP-252	447.8	TECIFIC 4.0	TP-456	137	7451
Beckman	254	TP-255	456.4	SWEETWATER 6.8	TP-467	134	7451
Const. Co.	253	TP-253	466.4	ROScoe 8.6	TP-476	153	8266
Benbrook	254	TP-255	475.8	LORAINe 10.0	TP-479	153	8266
Aledo	263	TP-264	478.1	COLORADO CITY 9.4	TP-492	138	7474
Johnson	324	TP-324	491.1	DOMe 2.3	TP-503	142	7401
Mines	347	TP-347	508.5	IATAN 13.0	TP-509	81	4352
Olden	324	TP-324	513.4	COAHOMA 12.6	TP-513	Yd.	
Putnam	373	TP-374		ZILeR 4.8			
Bandag	401	TP-401		BIG SPRING 4.9			
Air Base Spur	413	TP-413					
Pyramid	445	TP-445					
Reef Field	504	TP-504					
Sand Springs	504	TP-504					
ABS — Centennial Yd. to Big Spring. CTC between Centennial Yd. and west end siding Clyde.			262.3				
Yard Limits: MP 403-15 to MP 410-20; MP 444-10 to MP 449-24; MP 507-27 to MP 517-00.							
Conditional Yard Limits: MP 454-00 to MP 458-00—11:01 am to 11:01 pm.							
Extra trains originating Centennial Yd. secure clearance.							

Hot Box and Dragging Equipment Detectors — MP 282-30, MP 317-02, MP 347-09, *MP 377-00, MP 416-00, MP 453-00, MP 485-14.
No. 16 Turnouts: Old E. Main—West end Centennial Yd.; Big Spring—E. end old main; all sidings except: Ranger, Baird, Tye, Trent, Colorado City and Ziler; E. end Roscoe, Loraine; W. end Holder, Eskota, Dome and Iatan.

W.M.W.&N.W. SUBDIV.—RIO GRANDE DIV.

Maximum Speed	10 MPH	Miles	STATIONS		Station Numbers
			WEST	EAST	
		0.0	WEATHERFORD		TK-000
		18.1	WOLTERS		TK-18
		22.0	MINERAL WELLS		TK-22
Yard Limits: Entire Subdiv.			22.0		

Maximum Speed (Except as listed below) MP		MPH	All yard tracks between MP 248.1 and West end Centennial Yard. Do not exceed 20 MPH.		Station Numbers	Sidings	
MP	MP	60	WEST	EAST		Cars	Feet
507-20	517-00	50	STATIONS		TP-513	Yd.	
533-26	535-00	50					
551-19	556-15	25*	513.4	BIG SPRING 10.5	TP-524	142	7560
570-10	573-27	45	523.9	MORITA 10.5	TP-534	135	7492
587-03	587-17	55	533.3	STANTON 9.5	TP-539	135	7492
608-00	611-00	35	539.2	DIX 5.3	TP-549	130	6944
646-25	647-04	45	549.2	OHUB 10.0	TP-553	130	6944
692-26	693-00	55	553.3	MIDLAND 4.2	TP-559	81	4335
735-08	735-19	50	559.0	BOUNCE 5.8	TP-564	157	8312
741-10	744-00	45	563.8	PEGASUS 4.9	TP-569	72	4261
Flagging distance 2 miles			568.7	SOLO 1.6	TP-570	Yd.	
*Until eng. occupies last crossing.			570.3	ODESSA 8.6	TP-579	148	7862
Business	MP	Sta.	578.9	ARCADE 5.1	TP-584	77	4303
Tracks		Nos.	584.1	DOURO 9.6	TP-584	77	4303
Baden	540.1	TP-540	593.7	METZ 15.7	TP-594	152	7899
Tex-			609.4	MONAHANS 6.2	TP-609	133	7465
Harvey	541.0	TP-541	615.6	WIOKETT 8.6	TP-615	102	5392
Foundation	557.6	TP-558	624.2	PYOTE 22.4	TP-624	88	4898
Warfield	562.7	TP-563	646.6	PECOS 19.5	TP-647	81	4539
Sid Rich-			666.1	TOYAH 10.6	TP-666	176	9551
ardson	583.0	TP-583	676.7	GOZAR 9.6	TP-676	78	4220
Badger			686.3	SAN MARTINE 4.9	TP-687	75	4184
Racks	590.3	TP-590	691.2	LEVINSON 7.6	TP-691	74	4130
Judkins	591.8	TP-591	698.8	KENT 10.0	TP-698	78	4348
Texas Elec.	613.6	TP-618	708.8	BORACHO 18.3	TP-709	164	8522
Monsanto	617.5	TP-618	727.1	WILD HORSE 11.5	TP-727	75	4216
Barstow	640.0	TP-640	735.0	VAN HORN 11.5	TP-735	61	3579
Millwhite	729.0	TP-729	746.5	ALLAMORE 7.4	TP-746	76	4223
Crusher	744.2	TP-744	753.9	EAGLE FLAT 9.7	TP-754	76	4232
Talc.	757.0	TP-757	763.6	ARISPE 4.9	TP-764	74	4129
Rockhouse Industrial Lead			768.5	SIERRA BLANCA 88.4	TP-768	Yd.	
San Martine to Rock-			858.4	EL PASO 343.5	TP-860	Yd.	
house (Elcor Mine)	27.2						
Miles.							
Maximum Speed 20 MPH.							
Rockhouse Lead							
Business							
Tracks:							
Cam .MP 697.7	TE-11						
Ort .MP 706.7	TE-21						
Rock-							
house .MP 713.5	TE-27						
No. 16 switch at west end siding Arcade, Pegasus and Boracho and east end of sidings Morita, Stanton, Monahans, and Metz.							

Hot Box and Dragging Equipment Detectors — MP 544-00, *MP 582-00, MP 613-20, *MP 644-15 and MP 706-10.

ABS — Big Spring to SP connection, Sierra Blanca. CTC between SP connection, Sierra Blanca and El Paso.

Yard Limits: MP 507-27 to MP 517-00; MP 567-33 to MP 576-17; MP 607-28 to MP 611-02; MP 664-25 to MP 668-20; SP connection, Sierra Blanca, to MP 767-00. Conditional Yard Limits: MP 551-00 to MP 557-00 12:01 PM to 12:01 AM.

Engines must not use Bin track, No. 3, or Eng. Spur at Crusher, Allamore.

Operation via. S.P. Sierra Blanca to El Paso.

Westward trains secure SP clearance Toyah.

Sierra Blanca — Time applies at SP connection.

STATIONS BETWEEN SIERRA BLANCA AND EL PASO

Station	S. P. Mile Post	Sta. No.	Station	S. P. Mile Post	Sta. No.
LASCA	748.1	TP-777	FABENS	800.1	TP-881
SMALL	751.3	TP-785	CLINT	807.3	TP-839
FINLAY	759.1	TP-790	BELEN	815.2	TP-846
McNARY	770.1	TP-803	YSLETA	817.0	TP-848
ISER	783.6	TP-815	ALPALFA	822.8	TP-854
TORNILLO	794.2	TP-826	TOWER 47		
			SP CONN	827.5	

SOUTH First Class				NORTH First Class	
21				22	
Daily	Miles	STATIONS	Station Nos.	Sidings Cars Feet	Daily
	0.0	PALESTINE	AX-81	Yd.	
	1.0	WEST JCT	AX-81		
	8.5	TUCKER	AX-90	69 3448	
	18.0	OAKWOOD	AX-99	139 6953	
	34.7	BUFFALO	AX-116	58 2909	
	43.8	JEWETT	AX-125	72 3600	
	54.8	MARQUEZ	AX-136	178 8909	
	70.4	EASTERLY	AX-152	71 3552	
	77.1	FRANKLIN	AX-158	169 8488	
	89.6	HEARNE	AX-171	108 5427	
	93.9	VALLEY JCT	AX-175	96 4816	
	99.6	GAUSE	AX-181	120 6010	
	110.0	MILANO	AX-191	122 6101	
	119.1	ROCKDALE	AX-201		
	123.4	MARJORIE	AX-205	155 7787	
	132.2	THORNDALE	AX-214	69 3464	
	138.4	THRALL	AX-220	153 7670	
	144.7	M-K-T			
PM					PM
12 40	144.8	TAYLOR	AX-226	Yd.	12 20
12 50	153.4	HUTTO	AX-235	61 3088	11 51
12 57	161.6	ROUND ROCK	AX-243	129 6460	11 44
1 03	166.0	McNEIL	AX-247	91 4564	11 38
1 11	173.8	SNEED	AX-253	157 7880	11 30
s 1 22	179.1	AUSTIN	AX-262	48 2700	s 11 21
	179.6	COLORADO BRIDGE	AX-263		
1 35	187.3	BERGSTROM	AX-268	144 7211	11 06
1 47	194.2	BUDA	AX-276		10 54
1 53	201.0	KYLE	AX-282	141 7050	10 48
2 00	208.7	CENTEX	AX-288	141 7050	10 41
2 01	208.8	M-K-T JCT	AX-290		10 40
s 2 06	209.7	SAN MARCOS	AX-291		s 10 37
2 19	221.5	GOODWIN	AX-302	190 9545	10 22
	227.3	NEW BRAUNFELS	AX-308		
	227.4	M-K-T			
	227.8	LANDAS PARK	AX-309	47 2382	10 13
2 35	234.5	CORBYN YD.	AX-316	Yd.	10 06
2 42	241.0	BRACKEN	AX-322	159 7995	9 59
2 54	254.0	ADAMS	AX-335	73 3684	9 47
s 3 07	259.1	SAN ANTONIO	AX-340		s 9 39
	259.8	S. P. No. 1	G		
	260.4	S. P. No. 2	G		
3 24	264.3	SOSAN	AX-345	Yd.	9 17
PM		264.3			AM

There is no superiority of trains between MP 259.0 and MP 264.3 and all trains and engines must move at restricted speed.

Gate at SP Crossing No. 1 MP 259.8 may be left lined and secured as last used.

ABS — Between Palestine and MP 259-00, and between MP 260-28 and MP 263-08. CTC between Palestine and Signal 14.

Rule 345 will not apply at SP No. 2 at MP 260.4.

Yard Limits: MP 1-00 to MP 4-00; MP 89-00 to MP 95-16; MP 141-26 to MP 146-35; MP 255-10 to MP 267-00. All trains secure clearance Taylor.

Conditional yard limit: MP 43-0 to MP 46-5 10:01 AM to 6:01 PM; MP 170-15 to MP 184-05 8:01 AM to 8:01 PM; MP 225-10 to MP 238-00 7:01 AM to 5:01 PM.

No. 15, 16 or 20 turnouts; N. end frt. route, Palestine; West Jct.; south siding switch—Valley Jct.; north switch freight route—Taylor, connection—MKT Jct.; Martin St., San Antonio.

Hot Box and Dragging Equipment detector located MP 119-24.

Maximum Speed	MPH	Maximum Speed	MPH
(Except as shown below) 50		(Except as below) 70 50	
MP 0-0 — MP 1-00	20	MP 144-32 — MP 145-28	25 25
City Limits Palestine	30†	MP 145-28 — MP 146-24	40 40
MP 13-00 — MP 14-00	30	MP 146-24 — MP 147-20	60 —
City Limits Oakwood	45†	MP 160-00 — MP 161-24	60 —
MP 21-03 — MP 21-11	45	MP 166-32 — MP 171-00	60 —
MP 60-00 — MP 61-00	30	MP 171-00 — MP 179-04	35 35
MP 61-28 — MP 62-07	45	MP 179-04 — MP 180-08	15 15
MP 64-06 — MP 64-18	45	MP 180-08 — MP 186-01	35 35
MP 65-16 — MP 65-22	45	MP 190-24 — MP 191-32	60 —
City Limits Franklin	45†	MP 191-32 — MP 195-00	65 —
City Limits Hearne	25†	MP 201-28 — MP 203-04	55 —
MP 93-11 — MP 93-12	30	MP 205 12 — MP 207-08	55 —
MP 94-20 — MP 94-26	45	MP 207-08 — MP 211-04	30 30
MP 109-27 — Over ATSF	40	MP 219-32 — MP 220-00	60 —
Crossing	40	MP 225-32 — MP 228-08	20 20†
City Limits Rockdale	45†	MP 228-08 — MP 229-12	60 —
RS&S Yard	10	MP 229-12 — MP 231-36	65 —
City Limits Thorndale	45†	MP 231-36 — MP 232-04	60 —
City Limits Taylor	25†	MP 232-04 — MP 234-24	65 —
MP 144-10 — MP 144-32	15	MP 240-08 — MP 240-20	60 —
Flagging distance 2 miles		MP 242-24 — MP 244-08	60 —
		MP 247-12 — MP 249-12	60 —
		MP 252-04 — MP 256-04	45 45
		MP 256-04 — MP 257-12	40 40†
		MP 257-12 — MP 258-18	30 30
		MP 258-16 — MP 259-32	20 20†
		MP 259-32 — SP Crossing	No. 1 until crossing occupied. 06 06
		MP 260-00 — MP 260-36	30 30
		MP 260-36 — MP 264-20	35 35
		MP 264-20 — MP 264-28	15 15

Business Tracks	MP	Sta. No.	Business Tracks	MP	Sta. No.
Long Lake	12.3	AX-93	Steck Paper Co.	172.1	AX-253
Champion	33.3	AX-114	Vinson	183.8	AX-265
Beavens	42.8	AX-115	Texas Cement	196.1	AX-278
Koch (Conn. B.R.I.R.R.)	45.7	AX-127	Sid	206.1	AX-287
New Baden	73.1	AX-154	Dittlinger	231.1	AX-312
Marjorie (Conn. R.S.&S.R.R.)	124.4	AX-205	Parker Bros.	231.2	AX-312
Round Rock (Conn. Georgetown R.R.-Kerr DX002)	161.6	AX-243	Ogden	236.7	AX-318
IBM	169.0	AX-251	Wetmore	247.7	AX-329
Charles	170.4	AX-252	Longhorn	249.2	AX-330
Hooper	171.1	AX-254	Green Light Spur	250.0	AX-331
Stripling Blake	171.9	AX-253	North Loop	251.5	AX-333
			Towne Spur	251.8	AX-333
			Cementville	253-6	AX-334

Trains and engines must be stopped before occupying Sam Bass Road on DX-2 lead. Movement over crossing must be protected by flagman with red flag and fuses during day and white light and fuses at night.

SOUTH FIRST CLASS	Miles	STATIONS	Sta. Nos.	Sidings		NORTH FIRST CLASS
				Cars	Feet	
21						22
Daily						Daily
PM						AM
3 24	264.3	SOSAN	AX345	Yd.		9 17
3 29	266.5	HEAFER	AX348			9 12
3 44	282.1	LYTLE	AX363			8 56
3 59	291.5	DEVINE	AX373	37	1879	8 42
4 21	313.0	PEARSALL	AX394	41	2093	8 20
4 30	321.9	DERBY	AX403			8 11
4 37	329.1	DILLEY	AX410			8 04
4 48	339.5	GARDENDALE	AX422	39	1949	7 53
4 55	345.8	OOTULLA	AX427	92	4616	7 46
5 22	367.6	ATLEE	AX449	63	3191	7 19
5 30	374.1	ENCINAL	AX455	48	2422	7 11
5 47	385.3	CALLAGHAN	AX467	46	2303	6 54
6 24	408.3	NYE	AX490			6 19
	412.0	Tex-Mex				
6 50	412.2	LAREDO	AX494	Yd.		6 10
PM						AM
						147.9

There is no superiority of trains between MP 264.3 and MP 265.3 and between MP 406.0 and MP 412.2; and all trains and engines must move at restricted speed.

Yard Limits: MP 255-10 to MP 267-00; MP 337-20 to MP 341-19; MP 406-02 to end of Track Laredo.

Gardendale register station only for trains directed to register by train order.

Maximum Speed	MPH Psg. Frt.	Business Tracks	MP	Sta. No.
(Except as below)	59 49			
MP 264-20 — MP 264-28	15 15	Natalia	287.1	AX-368
MP 264-28 — MP 267-00	35 35			
MP 281-12 — MP 282-20	30 30+	Armour		
MP 290-28 — MP 291-36	40 40+	Chemical	310.1	AX-390
MP 300-16 — MP 303-04	55 55	Medina Electric	310.5	AX-391
MP 338-20 — MP 340-00	45 45	Burns Stock		
MP 345-00 — MP 346-20	40 40+	Pens	331.0	AX-412
MP 345-00 — MP 346-00	40 40+	Artesia Wells	356.9	AX-438
MP 408-20 — MP 410-12	30 30			
MP 410-12 — MP 412-08	15 15			

Flagging distance 9,600 ft.

CRYSTAL CITY SUBDIV.—PALESTINE DIVISION

Rule 99 (d) in effect.	Miles	SOUTH STATIONS	NORTH	Sta. Nos.	Sidings	
					Cars	Feet
Carrizo Springs — Ind. Lead 12.2 miles Crystal City — Carrizo Springs (FX-156) Max Speed 30 MPH Max. Wt. 240,000 lbs.	190.8	DABNEY		HX18		
	187.3	BLEWETT	URA	HX14		
	145.8	CRYSTAL CITY		FX146	Yd.	
	143.4	RIVER		FX143	Yd.	
	134.5	BRUNDAGE		FX134	86	4324
	127.1	RIG WELLS		FX127		
	118.3	COUNTY LINE		FX118	41	2068
	105.0	GARDENDALE		AX422		
						85.8

Yard Limits: MP 105-00 to MP 107-00; MP 141-00 to MP 148-00.

Maximum Speed Crystal City - Gardendale 30 MPH; Crystal City - Dabney 20 MPH except 15 MPH MP 172-28 to MP 173-02; Wye tracks Crystal City 15 MPH.

Flagging distance 5,920 ft.

Miles	SOUTH STATIONS	NORTH STATIONS	Station Nos.	Sidings	
				Cars	Feet
0.0	PALESTINE		AX-81	Yd.	
0.0	WEST JCT		A-81		
12.2	ELKHART		A-94	99	5012
24.5	GRAPELAND		A-106	59	2960
37.5	CROCKETT		A-119	175	10535
51.2	LOVELADY		A-133	65	3292
64.8	TRINITY		A-146	165	10200
71.7	RIVERSIDE		A-153	62	3138
84.0	PHELPS		A-165	117	5880
95.7	NEW WAVERLY		A-177	83	4175
103.7	WILLIS		A-185	83	4188
111.7	CONROE	AT & SF	A-193	142	7100
120.6	TAMINA		A-202	68	3426
127.7	SPRING		A-209	130	6507
137.8	ALDINE		A-219	167	8387
145.8	BELT JCT	SP	A-227		
147.5	GULF COAST JCT.				
150.1	SETTEGAST YD.		B-379	Yd.	
					150.1

Hot Box and Dragging Equipment Detectors located at MP 33-11; MP 67-12; MP 97-16; MP 132-00.

ABS — Between West Jct. and Settegast Yard.
 CTC — Between Palestine and Signal 12, and between Spring and Belt Jct.

All crews arriving and departing Settegast Yard will register in and out on the HB&T Railway Co. Register.

Operation on HB&T between MP 144-00 and Settegast Yard.
 Yard Limits: MP 0-0 to MP 2-00; MP 145.8 to MP 150.1.
 Conditional yard limits: MP 109-14 to MP 121-00, 7:30 AM to 1:01 PM.

No. 15, 16 or 20 turnouts:
 Palestine — Spring — Both ends siding and conn. to Ft. Worth Subdiv.
 So. End Frt. route West Jct. Aldine — Both switches of siding.
 Belt Jct. Gulf Coast Jct. Settegast Yd. — East wye. Trinity. Phelps. Conroe.

Miles	SOUTH ↓	STATIONS	NORTH ↑	Sta. Nos.	Sidings		
					Cars	Feet	
3.1		SOSAN.....	☐T②④⑤	AX345	Yd.		
17.2		LEHR.....		CC20	51	2570	MAXIMUM SPEED
34.3		PLEASANTON...Y	☐②④	CC34	166	8307	MPH
55.2		CAMPBELLTON.....		CC55	158	7898	(Except as shown below) 49
77.3		THREE RIVERS.....	④	CC77	42	2110	MP 34-01 —
88.1		GEORGE WEST.....		CC88	157	7850	MP 34-04 30+
113.0		MATHIS.....	④⑤SP④	CC113	17	880	MP 113-03 —
124.7		HUBERT.....		CC124	63	3176	MP 113-04 30+
132.2		ODEM.....	④MP④GT④	B-155	Yd.		MP 145-16 —
141.2		VIOLA.....	④	CC141			MP 149-00 15
145.6		M. P. JOT.....					Flagging
145.9		☐C. C. T. A.....	④				distance 8,970 ft.
149.0		CORPUS CHRISTI	☐T②④⑤	CC150	Yd.		
149.0							

	MP	No.	Sta.		MP	No.	Sta.
BUSINESS TRACKS:				BUSINESS TRACKS:			
Phoenix	5.0	CC-5		McCoy	46.3	CC-46	
R. J. Reynolds Food Inc.	6.1	CC-6		San Miguel Power Plant	53.0	CC-53	
San Jose	6.7	CC-7		Whitsett	63.3	CC-63	
Cassin	12.6	CC-13		Sunnland	68.0	CC-68	
Espey Sand Pit	23.1	CC-23		Goliad Corp.	82.3	CC-82	
Leming	26.6	CC-27		Atlantic Ref.	87.4	CC-87	
Coughran	38.8	CC-39		Heldenfels	110.2	CC-110	
				Edroy	126.1	CC-126	

Trains must secure clearance at Odem. Yard Limits: Sosan to MP 8-00, MP 30-33 to MP 35-05; MP 130-00 to MP 134-03; MP 140-17 to Corpus Christi.

Trains and engines moving on Halliburton Spur Pleasanton must not exceed 10 MPH.

In Corpus Christi Yard ☐Tex. Mex.

Trains and engines operating between Viola and Corpus Christi be governed by instructions of yardmaster or operator on duty at Corpus Christi.

MISSION SUBDIV. — KINGSVILLE DIVISION

Miles	SOUTH ↓	STATIONS	NORTH ↑	Station Nos.	Sidings		Maximum Speed MPH (Except as below)
					Cars	Feet	
0.0		HARLINGEN...②-2	☐T	B-25	Yd.		30
8.3		LA FERIA.....		BR-8	68	3441	MP 32-09 —
13.9		MERCEDES.....		BR-14	109	5465	MP 36-26..... 15
18.8		WESLACO.....	④T	BR-19	52	2641	MP 42-00 —
22.8		DONNA.....		BR-23	65	3264	MP 73-03..... 20
26.9		ALAMO.....		BR-27			Hidalgo-Mission Ind.
29.3		SAN JUAN.....		BR-29	70	3538	Lead..... 15
31.0		PHARR.....		BR-31	61	3078	(except over Bridge 2.8 10 MPH)
34.2		McALLEN.....		BR-34			Flagging
34.5		☐S. P.....	④				distance 3,590 ft.
40.0		MISSION.....	☐T	BR-40	Yd.		Hidalgo-Mission Industrial Lead
40.0							—10.7 miles

Between Harlingen and Mission trains and engines will move at restricted speed without timetable or train order authority.

Business Tracks:	MP	No.	Sta.		MP	No.	Sta.
C.P.L. Spur	1.3	BR-1		Rio Grande City Industrial Lead: (Mission to Rio Grande City — 33.3 miles)			
Kipfer	1.9	BR-2		Max. Speed.....	20	MPH	
Adams Gardens	6.2	BR-6		Max. Wt.....	240,000	lbs.	
Weslaco Salvage Spur	20.6	BR-21					
Gross-Wearden	21.7	BR-22		Business Tracks:			
Val Verde	24.8	BR-25		Bates	44.5	BR-44	
Hauser	32.5	BR-32		LaJoya	50.9	BR-50	
McCull	33.0	BR-33		Spaulding	56.0	BR-56	
Peace Thornton				La Casita	66.0	BR-66	
Lbr. Co.	36.9	BR-37		Kelsay	68.0	BR-68	
Sharyland	37.6	BR-37					
Dowell							
Chemical Co.	38.0	BR-38					

BROWNSVILLE SUBDIVISION

Business Tracks	MP	No.	Sta.		MP	No.	Sta.
Monsanto Industrial Lead—				Seadrift Industrial Lead:			
Max. Speed.....	15	MPH		(Between Bloomington and Long Mott 14.0 miles)			
Freeport Industrial Lead:				Maximum Speed			MPH
(Between Angleton and Freeport 15.4 miles)				MP 0.0 — MP 13.0.....	25		
Maximum Speed				MP 13.0 — MP 14.0.....	10		
(Except as below).....	30			Business Tracks			Sta. No.
Freeport-Brazos River Bridge.....	10			Green Lake.....	10.3	BK-10	
Following Road Crossings Clute protect before occupying College Blvd., Kyle Rd. and Main Street.				North Seadrift.....	12.5	BK-12	
				Long Mott.....	14.0	BK-14	
Business Tracks			Sta. No.	Rio Hondo Ind. Lead			
Ross.....	7.3	BH-10		(San Benito to Rio Hondo— 9.0 miles)			
Clute.....	9.5	BH-8		Max. speed is 10 MPH except 5 MPH over Highway 77, San Benito.			
Hoskins Jct.....	11.4	BH-6					
Freeport ☐④§.....	15.4	BH-0		Business Tracks			Sta. No.
				Fresnal.....	6.6	BS-6	
Phillips Refinery Spur—				Rio Hondo.....	9.0	BS-9	
Max. Speed.....	10	MPH		☐ MP 5.5 SP ☐			
Celanese Industrial Lead—MP 277-00				Brownsville Port Line:			
Max. Speed.....	10	MPH		Max. Speed 15 MPH except Highway Crossing MP 6-9..6 MPH			
Victoria Industrial Lead:				Brownsville Belt Line:			
(Between Bloomington and Victoria 12.5 miles)				Max. Speed 12 MPH except Street Crossing MP 0-08 to MP 0-16.....	5	MPH	
Maximum Speed				☐ MP 1-16 SP ☐			
MP 0-0-Victoria.....	30						

64 BROWNSVILLE SUBDIV.—KINGSVILLE DIVISION

SOUTH ▼		All siding switches Algoa to Inari inclusive are No. 15 or 16 turnouts.	NORTH ▲	
Miles	STATIONS	Station Nos.	Sidings	
			Cars	Feet
377.0	SETTEGAST YD. (T) (S) (P) (A) (V)	B-379	Yd.
368.1	NEW SOUTH YD. (S) (P) (A) (V)	B-368	Yd.
20.3	SP JCT. (S) (P) (A) (V)			
19.4	MYKAWA (S) (P) (A) (V)	n126	7690	
14.0	PEARLAND (S) (P) (A) (V)	s150	9350	
10.0	PEARLAND (S) (P) (A) (V)	108	5400	
4.1	HASTINGS (S) (P) (A) (V)	256	12800	
0.0	ALVIN (S) (P) (A) (V) (T)		Yd.
28.6	ALGOA (S) (P) (A) (V) (T)	B-343	
24.4	ALGOA (S) (P) (A) (V) (T)			
343.2	BROWNIE (S) (P) (A) (V) (T)	B-342	192	9636
342.8	LIVERPOOL (S) (P) (A) (V) (T)	B-333	110	5494
333.4	ANGLETON (S) (P) (A) (V) (T)	B-321	Yd.
320.0	S. BERNARD R. (S) (P) (A) (V) (M)	B-306	
305.5	SWEENEY (S) (P) (A) (V) (M)	B-301	102	5095
300.8	ALLENHURST (S) (P) (A) (V) (M)	B-292	108	5394
291.7	A.T. & S.F. (S) (P) (A) (V) (M)			
284.1	BAY CITY (S) (P) (A) (V) (M) (T)	B-284	102	5121
283.8	BUCKEYE (S) (P) (A) (V) (M) (T)	B-275	141	7800
275.2	S. P. (S) (P) (A) (V) (M)			
264.9	BLESSING (S) (P) (A) (V) (M)	B-265	105	5241
264.6	LAWARD (S) (P) (A) (V) (M)	B-250	105	5257
249.7	LOLITA (PON Conn) (S) (P) (A) (V) (M)	B-245	
244.9	VANDERBILT (S) (P) (A) (V) (M)	B-240	Yd.
240.1	KERRAN (S) (P) (A) (V) (M)	B-230	111	5547
229.5	PLACEDO (S) (P) (A) (V) (M) (T)	B-224	
224.3	BLOOMINGTON (S) (P) (A) (V) (M) (T)	B-219	127	6375
219.3	BARGE CANAL (S) (P) (A) (V) (M)			
216.0	INARI (S) (P) (A) (V) (M)	B-205	150	7521
205.7	GRETA (S) (P) (A) (V) (M)	B-193	145	7252
193.4	REFUGIO (S) (P) (A) (V) (M)	B-186	
186.0	WOODSBORO (S) (P) (A) (V) (M)	B-180	128	6392
180.0	SINTON (S) (P) (A) (V) (M)	B-162	44	2224
162.1	SINTON JCT. (S) (P) (A) (V) (M) (T)	B-162	
162.0	ODEM (S) (P) (A) (V) (M) (T)	B-155	73	3656
154.5	ROBSTOWN (S) (P) (A) (V) (M) (T)	B-141	115	5773
141.4	BISHOP (S) (P) (A) (V) (M) (T)	B-125	
124.9	KINGSVILLE (S) (P) (A) (V) (M) (T)	B-119	Yd.
118.4	SARITA (S) (P) (A) (V) (M)	B-98	85	4249
97.6	ARMSTRONG (S) (P) (A) (V) (M)	B-77	107	5364
77.0	NORIAS (S) (P) (A) (V) (M)	B-68	82	4098
67.6	RAYMONDVILLE (S) (P) (A) (V) (M) (T)	B-46	104	5228
46.4	S. P. (S) (P) (A) (V) (M)			
26.8	HARLINGEN (S) (P) (A) (V) (M) (T)	B-25	Yd.
25.6	SAN BENITO (S) (P) (A) (V) (M)	B-19	
19.0	BROWNSVILLE (S) (P) (A) (V) (M)	B-0	Yd.
0.7				
	877.0			

BROWNSVILLE SUBDIV.—KINGSVILLE DIVISION 65

SPECIAL INSTRUCTIONS

ABS-CTC (AT&SF-TCS) New South Yard—South Switch Inari and between MP 162.0 Sinton Jct. and Odem MP 154-24.

Operation on AT&SF between New South Yard and Algoa; be governed by Uniform Code of Operating Rules and Special Instructions Item 7(a).

Two main tracks between Alvin and Algoa—the track to the right as observed by Southward Train is designated North track. Track to the right as observed by Northward train is designated South Track.

On AT&SF the timetable direction SP Jct. to Alvin is eastward, Alvin to Algoa westward.

Southward trains secure clearance Settegast Yard or Belt Jct. and ATSF clearance card at New South Yard.

Northward trains must secure ATSF clearance at Alvin.

On AT&SF maximum speed permitted through remote control switches 30 MPH, except 15 MPH through switches at east end of two tracks at Alvin.

AT&SF timetable not required between New South Yard and Algoa. When using HB&T tracks, Houston, HB&T Timetable and Special Instructions apply.

All crews arriving or departing Settegast Yard will register in and out on the HB&T Railway Co. Register.

Crews operating Angleton to Palestine must secure clearance at Angleton.

Item 13 (1) of Special Instructions will apply between Brownsville and Harlingen.

Maximum Speed:	MPH	BUSINESS TRACKS:	MP Sta. Nos.
Brownsville-Harlingen (Except as below)	35	Phillips Petroleum	337.8 B-338
MP 1.0—MP 3.0	25	Monsanto Storage (2 tracks)	335.9 B-336
MP 3.0—MP 3.1	15+	Chocolate Bayou Spur	335.6 B-336
MP 3.1—MP 18.0	25	Danbury	327.3 B-327
MP 18.0—MP 22.1	20+	Brazoria Clemens	308.6 B-309
MP 24.8—MP 25.6	15	Pan American Petroleum Spur	298.5 B-299
Harlingen—MP 118.9	40	Abercrombie	297.1 B-297
MP 118.9—MP 204-10 (Except as below)	49	Bay-Tex Fertilizer	290.5 B-290
MP 154.7—MP 155.1	20	Celanese Storage (2 tracks)	277.3 B-277
MP 161-17—MP 162-07	15+	Elmaton	269.6 B-270
MP 131-10—MP 132-19	15+	McFaddin	209.4 B-209
MP 184-15—MP 187-02	30+	Refco Corp.	190.4 B-190
MP 204-10—Algoa (Except as below)	50	Cranell	173.6 B-174
MP 282-22—MP 285-15	30+	Calallen	148.1 B-148
MP 305-14—MP 305-17	35	Corpus Christi Filtration Plant	147.3 B-147
MP 308-06—MP 309-17	25	Lon Hill	146.7 B-147
MP 318-19—MP 320-08	20	Driscoll	132.1 B-132
MP 342-28—MP 343-09	25	Chemcel	122.8 B-123
Algoa—Settegast Yard (Except as below)	45	Ricardo	112.0 B-112
Wye track Algoa	25	Riviera	103.1 B-103
Around two curves on AT&SF MP 0-0 to MP 0.5 west of Alvin	20	Turcotte	82.8 B-83
Over SP crossing MP 19.4	40	Yturria	52.4 B-52
Flagging distance 2 miles		Lyford	41.4 B-41
		Sebastian	36.9 B-37
		Russelltown	14.1 B-14
		Olmito	9.0 B-9
		Yard Limits:	
		MP 0.0 to MP 3.0:	
		MP 23.5 to MP 28.2:	
		MP 116.0 to MP 125.9:	
		MP 162.6 to MP 154.8:	

66 SUGARLAND SUBDIV.—DeQUINCY DIVISION

Miles	SOUTH STATIONS	NORTH STATIONS	Station Nos.
	SETTEGAST Yd. T		B-379
	Via HBT 17.2 Miles		
8.5	MYRTLE		AE-8
9.4	ALMEDA		AE-11
18.8	ARCOLA A.T. & S.F. @		AE-19
21.1	HAWDON		AE-21
25.1	A. T. & S. F. @		
33.1	END OF TRACK		

Maximum Speed MPH
 Between Belt Jct. and MP 20-01 20
 MP 20-01 — and End of track 15
 Rosharon Industrial Lead 10
Flagging distance 1 mile

Yard Limits—Entire Subdiv.

Business Tracks	MP No.	Sta. No.
Pierce Junction	7.9	AE-7
Klein Industrial	9.2	AE-9
Houston Chemical Co.	9.6	AE-9
AB Chance	10.1	AE-10
Imperial Salt Co.	13.1	AE-13
Witco Co.	13.1	AE-13
Heatran	13.7	AE-14
Fresno	18.0	AE-16
DeWalt	29.7	AG-27
Herbert	32.9	AG-29

Rosharon Industrial Lead:
 (Hawdon—Rosharon 8.6 miles)
Max. Wt. 220,000 lbs.

Business Tracks	MP No.	Sta. No.
Juliff	23.0	AE-23
Rosharon	29.7	AE-30

Sugarland @ \$ AG 33
 Pryor AG-35
 Operation via HB&T—SP.

LAKE CHARLES SUBDIV.—DeQUINCY DIVISION 67

Miles	SOUTH STATIONS	NORTH STATIONS	Station No.	Sidings		Maximum Speed MPH (Except as below)
				Cars	Feet	
601.6	ALEXANDRIA ... @-2 T \$		C-625	Yd.		MP 602-10 — MP 602-20 35
610.6	WOODWORTH		C-634	59	2997	MP 604-11 — MP 604-20 45
615.7	BRINGHURST		C-640	115	5764	MP 623-24 — MP 624-11 35† City limits Oakdale 25†
623.6	GLENMORA		C-647	67	3464	On ATSF Tracks — Oakdale 5
635.6	OAKDALE		C-659	125	6747	MP 661-07 — MP 690-02 30
636.0	A. T. & S. F. @					MP 690-02 — MP 690-03 20
650.3	OBERLIN		C-674			MP 690-03 — MP 693-07 40
654.1	ELDER		C-679	97	4850	MP 693-07 — End of Track 10
660.6	KINDER. WT @ M. P. V G		B-544	Yd.		Lake Charles: Wharves & Apron Docks 5
680.0	IOWA JCT. S. P. @		C-704			Flagging distance 2 miles
690.2	S. P. @					
694.2	LAKE CHARLES. @ S. P. @		C-720	Yd.		
95.0						

Business Tracks	MP No.	Sta. No.	Business Tracks	MP No.	Sta. No.
Forest Hill	618.1	C-642	Pontenot	664.2	C-688
Long Leaf	621.2	C-645	Fenton	669.4	C-694
McNary	622.6	C-646	Woodlawn	675.0	C-700
Bodcaw	647.0	C-670			

ABS — Between Alexandria and Kinder.
 Gate governing movement over railroad crossing Kinder must not be operated without authority of train dispatcher.

Yard Limits: MP 599-00 to MP 603-25; MP 634-00 to MP 638-10; MP 658-24 to MP 662-01; 688-18 to Lake Charles.

Manchester @ SP @
 Lake Charles Goss Port lead @ SP @
 @ KCS @

No. 15, 16 or 20 turnouts both ends of sidings: Woodworth, Bringhurst and Glenmora.

Engines must not go beyond clearance point on New Planer Track H.D.E. Inc at Oakdale.

Harbor Ind. lead — Lake Charles to Harbor 12.4 miles — max. speed tangent track 25 MPH; curved track 15 MPH.

BAYTOWN SUBDIV.—DeQUINCY DIVISION

Miles	WEST STATIONS	EAST STATIONS	Station No.
33.4	BAYTOWN ... @ @ @ @		BG-33
30.7	E. O. CO. @		
28.5	DURHAM YARD ... @ T		BG-28
22.5	HIGHLANDS		BG-22
18.0	CHANNEL VIEW		BG-18
9.5	MARKET ST. @ @ T		BG-9
3.8	SETTEGAST YD @ @ @ T \$		B-379
29.6			

YARD LIMITS ENTIRE SUBDIV.

Maximum Speed MPH	(Except as shown below)
San Jacinto Ordinance	20
Arco Industrial Lead	10
U. S. Steel Industrial Lead	15
MP 19-29 — MP 20-24	
San Jacinto River Bridge	15
Reverse Curves on Sinclair	
Lead	10

Flagging distance 1 mile

Lift bridge over Cedar Bayou Bridge No. 3—U. S. Steel lead protected by signals. When signals indicate Stop be governed by instructions in release box.

CROWLEY SUBDIV.—DeQUINCY DIVISION

Miles	SOUTH STATIONS	NORTH STATIONS	Station No.	Maximum Speed MPH (Except as below)
MP 590-28 — End Track 10				
Mill St. Lead Crowley 10				
570.3	EUNICE		B-570	
577.9	MOWATA		BD-578	
582.4	MAXIE		BD-582	
592.3	CROWLEY		BD-592	
22.0				

Yard Limits—Entire Subdiv.

Crowley-Mill Row lead @ SP @

BUSINESS TRACKS: MP	Sta. No.
Gulf States	575.5 BD-575
American Cynamid	577.7 BD-577

ORANGE SUBDIV.—DeQUINCY DIVISION

Miles	SOUTH STATIONS	NORTH STATIONS	Station No.	Maximum Speed MPH (Except as below)
Doc Brown: Dupont Industrial Lead 10				
Dupont Industrial Lead East Conn. 10				
Firestone Ind. Lead 10				
ORANGE: Weaver Ind. Lead 5				
County Dock Ind. Lead 5				
477.7	MAURICEVILLE ... @ T		B-477	
482.9	PEVETO		BE-482	
486.9	S. P. @			
488.0	DOO BROWN		BE-488	
490.5	ORANGE		BE-490	
12.9				

Yard Limits Entire Subdiv.

BUSINESS TRACKS: MP	Sta. No.
Bancroft	485.0 BE-485
Kilowatt	486.5 BE-486

BUSINESS TRACKS: MP	Sta. No.
Miller-Estes Spur	10.3 BG-10
Sheffield Road	
Team	12.4 BG-12
Arco	12.6 BG-18
North Shore Iron & Metal	12.7 BG-13
Walton Barge Terminal	13.1 BG-13
Greens Bayou	14.3 BG-14

BUSINESS TRACKS: MP	Sta. No.
Diamond Alkali	
Spur	14.5 BG-14
Ordinance Spur	15.0 BG-15
Houston Tank Car	16.3 BG-16
Arco Ind. Lead	17.5 BG-17
Mantu	19.8 BG-19
Coady	27.0 BG-27

All crews arriving or departing Settegast Yard will register in and out on the HB&T Railway Co. Register.

When using HB&T tracks Houston, HB&T Timetable and Special Instructions apply.

MP 30-22 — San Jacinto Street Crossing — member of crew must protect on ground before occupying.

	WEST ↓ Miles	STATIONS	EAST ↑	Station Nos.	Sidings	
					Cars	Feet
ABS—Settegast Jct. to Anchorage Yd.	641.5	ANCHORAGE JCT.	⊗T	B-644	Yd.
CTC—Settegast Jct. to Dyersdale and Elizabeth to MP 641.2.	631.5	ERWINVILLE		B-631
Trains secure clearance—DeQuincy.	621.1	LIVONIA ⊗MP	⊗A	B-622
Trains originating Settegast Yard secure clearance.	610.4	ATOHAFALAYA Riv. ⊗A		B-610	82	4114
Crews arriving and departing Settegast Yard will register in and out on the HB&T Railway Co. Register.	597.6	KROTZ SPRINGS		B-597	104	5221
Two main tracks between Langham Road and KCS Ry. drawbridge Beaumont.	590.7	PORT BARRE	⊗T	B-590
Beaumont—Operation on SP R.R. between Langham Rd. and 11th St. crossover—MP rules, timetable and Special Instructions apply.	590.2	OPELOUSAS	⊗B	B-590
Yard Limits: MP 378-00 to 381-06, MP 452-00 to West Switch Elizabeth.	590.1	⊗SP	⊗A	B-584	3700
Maximum Speed MPH (Except as shown below)	584.2	⊗MP	⊗A	B-570	111	6550
MP 378-00—MP 383-18 45	570.3	LAWTELL		B-559	82	4116
MP 453-19—GCL Jct. 20+	559.5	EUNICE	⊗T	B-544	Yd.
MP 507-11—MP 508-25 20+	544.5	BASILE		B-532	77	3848
MP 543-27—MP 544-23 20+	532.3	KINDER ⊗M.P.	⊗T	B-515	110	5616
City Limits Elton 35+	515.3	REAVES		B-508	167	8386
City Limits Basile 30+	508.4	GORDON		B-507
MP 508-24—MP 571-12 20+	508.0	⊗K. C. S.	⊗A	B-504	96	4820
City Limits Opelousas 20+	507.3	DEQUINCY, LA.	⊗B	B-499	95	4784
City Limits Opelousas 20+	504.0	C.S. JUNCTION		B-492	150	7511
MP 597-10—MP 598-02 30+	499.2	HELME		B-487	92	4646
MP 610-15—MP 611-00 35	492.3	LUCAS		B-477	197	9863
Between MP 641.2 and Anchorage Jct. 20	487.0	STARKS		B-467	260	13018
Flagger distance 2 miles	477.4	RULIFF	⊗MP	B-468
Business Tracks: MP No. McDearmon (Big River Ind.) 630.8 B-630	467.2	MAURICEVILLE, TEX.	⊗MP	B-461	Yd.
Livonia 622.5 B-622	462.8	VIDOR		B-455	155	7768
Lottie 617.2 B-617	461.8	SP JCT		B-441	110	5541
East Krotz Springs 611.2 B-611	461.6	DRAWBRIDGE	⊗	B-427	138	6942
Hazelwood 600.1 B-600	460.8	⊗S. P. T.S.F.	⊗	B-409	93	4664
Tyrone 565.1 B-565	460.3	GCL JCT		B-398	141	7068
Unatex 563.6 B-563	459.1	⊗SP-KCS	⊗	B-385	108	5440
Elton 553.6 B-553	455.1	BEAUMONT. ⊗-2T⊗	⊗	B-382
LeBlanc 538.5 B-538	451.1	ELIZABETH		B-379	Yd.
Bel 530.0 B-530	441.3	GRAYBURG		B-379	Yd.
Fulton 523.2 B-523	427.2	HULL	⊗-2	B-379	Yd.
Gekop 510.0 B-510	409.0	MARTHA		B-379	Yd.
Hardine 422.4 B-422	398.8	HUFFMAN	⊗-2	B-379	Yd.
Sandune 418.6 B-418	385.0	DYERSDALE		B-379	Yd.
Int. Chem. Co. 418.5 B-418	381.6	SETTEGAST JCT		B-379	Yd.
Kenefick 413.9 B-413	379.3	SETTEGAST Yd.	⊗T	B-379	Yd.
No. 15, 16 or 20 turnouts east wye switch—Settegast Jct.; both ends siding Dyersdale; West Crossover and East Crossover—Beaumont; DeQuincy lead and CS Jct.—KCS conn.; west siding switch Kinder; west wye switch Anchorage.		268.8				

Operation over KCS Ry. between GCL Jct. and CS Jct. Be governed by Uniform Code of Operating Rules and Special Instructions Items 17(c).

Hot Box and Dragging Equipment Detectors located at *MP 444-18, *MP 529-32, *MP 563-22 and *MP 596-02.

Timetable direction from GCL Jct. to CS Jct. is North. Northward trains secure KCS clearance at Beaumont.

KCS Milepost	Station	Business Tracks	Milepost
720.3	CS Jct.	Alton Box Co.	721.2
723.6	Helme	Green Island	727.0
728.4	Lucas	Lunita	730.4
735.2	Starks	Lemonville	748.1
740.6	Ruliff	Korf	764.9
760.2	MP Crossing		

KCS Mile Post (Cont'd.)

Mile Post	Station
750.2	Mauriceville
760.4	Vidor
764.9	SP Jct.
766.0	Beaumont
766.0	SP Crossing
766.6	GCL Jct.

Max. Speed GCL Jct. to CS Jct. 40 MPH
Except:

Over MP Crossing MP 750.2	30 MPH Eng. only.
City Limits Vidor MP 757.0 to MP 762.0	30 MPH
Over Neches River Bridge MP 765.9	20 MPH
City Limits Beaumont	20 MPH

All tracks other than main tracks, through turnouts and crossovers . . . 5 MPH

Yard Limits—Indicated by Yard limit signs:

- MP 721.0 to CS Jct.
- MP 763.9 to GCL Jct.

Location of Hot Box and Dragging Equipment Detectors:

- MP 726.0
- MP 743.4

NEW IBERIA SUBDIV. — DeQUINCY DIVISION

Miles	SOUTH ↓ STATIONS	NORTH ↑	Station Nos.	Rule 99 (d) in effect between Port Barre and New Iberia.	
				Business Tracks	MP Sta. No.
0.0	PORT BARRE	⊗T⊗	B-597	Lever	30.3 BB-31
11.2	ARNAUDVILLE		BB-12	Gondron	37.3 BB-38
17.5	CECELIA		BB-18	Cajun Sugar Mill	43.4 BB-43
25.5	PARKS		BB-26	Bryant	45.9 BB-46
30.3	ISLE LABBE		BB-31	Olivier	52.3 BB-53
39.4	LOREAUVILLE		BB-40	Lifenite	54.4 BB-56
41.0	TECHE BAYOU	⊗S	BB-48	Loisel	56.5 BB-58
46.4	NEW IBERIA	⊗T⊗	BB-48	Jefferson Island	56.3 BC-57
46.8	⊗S. P. (WEST TOWER) ⊗			Oaklawn	73.8 BB-75
47.7	S. P. Conn.			Franklin	79.3 BB-80
	VIA S. P.				
	75.6				

Yard Limits: MP 0-0 to MP 2-15; MP 40-00 to MP 47-21.

The normal position of drawbridge on Oaklawn, Franklin Ind. lead stands open for river traffic and will be closed only when trains are ready to cross.

Maximum Speed 25 MPH.
except MP 41.3—MP 42.0.. 10 MPH

Jefferson Island Industrial Lead, 25 MPH.
Except MP 43-01—MP 48-07—10 MPH
and MP 57-22—End of track 10 MPH.

⊗ SP ⊗—Jefferson Island—Ind. lead.

Flagging distance 2,500 ft.

Maximum wt. between New Iberia and Oaklawn 220,000 lbs.

Operation via SP MP 47.7 to Franklin.
Loisel Ind. Lead—opens off SP at SP MP 121. Serves Olivier, Lifenite and Loisel, max. speed 10 MPH.

Oaklawn, Franklin Ind. Lead—opens off S.P. track at S.P. MP 101.8. Max speed 5 MPH.

70 ALEXANDRIA SUBDIV.—NEW ORLEANS DIVISION

Miles	SOUTH STATIONS	NORTH STATIONS	Sta. Nos.	Sidings	Maximum Speed MPH	
					(except as below)	50
192.1	ALEXANDRIA		C-625	Yd	MP 195.8—MP 192.0	40+
190.4	WILLOW GLEN		TB190		MP 192.0—MP 190.4	20
177.0	MEEKER		TB177	209 10453	MP 179.2—MP 178.4	45
171.1	CHENEYVILLE		TB170		MP 170.9—MP 170.3	35
170.2	SOUPAC JCT.		TB169		MP 163.3—MP 162.5	20
163.1	BUNKIE		TB163	205 10249	MP 128.8—MP 128.1	45
152.0	MORROWS		TB153	101 5089	MP 118.9—MP 117.6	40
138.5	PALMETTO		TB139	239 11970	MP 109.9—MP 108.9	35
129.5	MELVILLE		TB129		MP 95.1—MP 94.9	35
119.1	FORDOCHE		TB118	84 4230	MP 91.4—MP 88.7	20
114.1	LIVONIA		TB114	223 11165	MP 86.7—MP 84.0	20
109.3	MARINGOUIN		TB109		MP 75.5—MP 75.0	20
101.8	GROSSE TETE		TB102	232 11647	MP 64.0—MP 66.0	20+
95.0	MORLEY		TB95		Flagging distance 2 miles	
90.1	ADDIS		TB90	382 19342	Yard limits: MP 196.5 to MP 192.0; MP 164.3 to MP 161.6; MP 87.4 to MP 81.3; MP 30.7 to MP 20.8 and MP 13.8 to MP 0.0.	
85.4	PLAQUEMINE		TB85		Conditional yard limits: MP 70.0 to MP 68.6 8:30 AM to 8:30 PM; MP 62.9 to MP 60.0 8:30 AM to 8:30 PM.	
84.2	DOVER		TB82	145 7291	Business Tracks: MP Sta. No.	
75.8	WHITE CASTLE		TB75	121 6048	Chambers . . . 184.0 TB-185	
67.8	MC CALL		TB68	136 6806	MFC Spur . . . 182.8 TB-183	
64.7	DONALDSONVILLE		TB65	209 10457	LeCompte . . . 178.5 TB-179	
53.1	ST. JAMES		TB52	108 6409	Red Barn	
46.3	VACHERIE		TB46		Chem. Co. . . 169.8 TB-170	
40.0	JOHNSON		TB40	226 11336	LeMoyen . . . 148.7 TB-149	
30.1	KILLONA		TB31		Rosa . . . 145.1 TB-146	
28.5	TAFT		TB28		McKneely . . . 120.9 TB-121	
22.1	LULING		TB22		Marrineaux	
20.8	AMA JCT.				Spur . . . 114.0 TB-114	
19.3	FARMERS				Sid Richardson . . . 89.3 TB-89	
17.1	SELLERS				St. Delphine . . . 89.0 TB-89	
16.5	CYANAMID				Firestone . . . 88.9 TB-88	
13.9	WILLS				Dow . . . 88.8 TB-88	
11.4	AVONDALE				Allemania . . . 81.3 TB-83	
10.2	W. BRIDGE JCT.				Georgia Pacific . . . 81.3 TB-81	
	NEW ORLEANS				Hercules . . . 81.3 TB-81	
					Catherine . . . 76.5 TB-77	
					Sonia . . . 76.0 TB-76	
					Cora-Texas . . . 74.5 TB-74	
					Triad . . . 62.3 TB-63	
					Melamine Chem. . . 62.3 TB-63	
					Central Farmers . . . 62.5 TB-63	
					Gulf . . . 61.0 TB-61	
					Co-op Refinery . . . 53.5 TB-54	
					Caire Spur . . . 54.0 TB-54	
					Armant . . . 45.7 TB-46	
					Columbia . . . 35.8 TB-36	
					Edgard . . . 35.3 TB-35	
					Waterford Spur . . . 30.0 TB-30	
					Argus Chemical	
					Co. . . 28.1 TB-28	
					Hahnville . . . 25.0 TB-26	
					Dufresne . . . 23.3 TB-23	
					Monsanto . . . 21.4 TB-21	
					Ama . . . 19.8 TB-19	
					Farmers Export . . . 19.2 TB-19	
					Service Foundry . . . 14.0 TB-14	

Hot Box Detectors located at MP 168.06, MP 134-04; MP 108-07, MP 71-10 and MP 44-02.

NOLC SUBDIV.—NEW ORLEANS DIVISION 71

Miles	SOUTH STATIONS	NORTH STATIONS	Station Nos.	Maximum Speed MPH	
				(Except as below)	20
1.0	GOULDSBORO		C-815	Service Roads - Each side - Westbank Expressway	
			Y-1	MP 2.5 — MP 2.7	
				MP 15.6 — MP 17.0	
				MP 20.5 — MP 22.0	
				MP 23.6 — MP 24.3	
				MP 32.5 — MP 32.8	
38.2	END OF TRACK			Yard limits entire subdiv.	
				Business Tracks: MP Sta. No.	
				McDonoughville . . . Y-2	
				Chevron Chem. . . 12.0 Y-12	
				Alliance . . . 21.4 Y-21	
				Myrtle Grove . . . 22.2 Y-26	
				Lift Bridge over Algiers Canal	
				MP 6-15, @	

*After eng. occupies last crossing maximum speed may be resumed.
Crews must communicate with each other to avoid meeting between stations.

TP-MP TERMINAL SUBDIV.—NEW ORLEANS DIV.

Miles	WEST STATIONS	EAST STATIONS	Station Nos.	Maximum Speed MPH	
				(MP Tracks)	20
0.0	NEW ORLEANS		C-817	Except:	
10.2	W. BRIDGE JCT.			City Limits Gretna . . . 6	
1.5	GOULDSBORO		C-815	City Limits Westwego . . . 6	
10.2	W. BRIDGE JCT.			Operation W. Bridge Jct.—New Orleans via New Orleans Public Belt R.R.	
11.4	AVONDALE		C-806	Yard Limits: MP 0-0 to MP 13.8	
				Lift Bridge over Harvey Canal MP 4.2 @	

Trains and engines approach Louisiana Ave.; Sala Ave., or Avenue "A"—Westwego, La. at restricted speed, looking out for highway vehicles and prepared to stop short of crossing.

Business Tracks	Sta. No.
Westwego	@ C-809
Shrewsbury	@ C-811
Marrero	C-812
Harvey	C-813
Gretna	C-814

ABS Alexandria to MP 13.8.
CTC between Alexandria and Willow Glen; Livonia and MP 87-5; south end siding Donaldsonville and north end siding McCall; Ama Jct. and MP 13.8.
Two main tracks designated East and West tracks between Ama Jct. and Avondale.
No. 15, 16 or 20 turnouts located both ends sidings Meeker, Palmetto, Livonia, Grosse Tete.

Addis, Donaldsonville, Johnson, Ama Jct. and North End Drill Track Avondale.
Engines may occupy main track between switching limit signs Willow Glen, MP 190.5 and MP 189.9 upon signal indication after authority has been obtained from train dispatcher.

Such authority may be obtained through the operator at Alexandria.
Engines will not go beyond 250 ft. from point of switch in Sonia business track.
Engines will not go beyond Celotex runaround track in Armant business track.
Engines will not go beyond 300 ft. from point of switch in Dufresne business track.
Drill Track Switch—MP 13.9 designated arriving and leaving switch for Avondale Yard.
Operation between MP 17.0 and New Orleans on TP-MPT Terminal Subdiv.

72 AVOYELLES SUBDIV. — NEW ORLEANS DIVISION

MPH	SOUTH Miles V	STATIONS	NORTH A	Station Nos.	Sidings Cars Feet
Maximum Speed (Except as below) 40	94.7	BUNKIE.....	Ⓜ T ⊕ ⊕ -2 ⊕	TB-163
MP 94-23.....	92.3	EVERGREEN.....	2.4	TV-42
MP 92-27.....	85.8	COTTONPORT.....	6.5	TV-38	17 862
MP 92-27.....	713.5	MANSURA JCT.....	6.3	TW-3
MP 82-10.....	720.4	HAMBURG.....	6.9	TV-30	82 4103
MP 82-10.....	727.7	HAMBURG.....	7.3	TV-23	76 3832
MP 728.1.....	727.7	HYDE.....	0.4	TV-23	76 3832
MP 755.9.....	728.1	SIMMESPORT.....	0.4	TV-22
Over Atchafalaya River Bridge (MP 729.2) 5	733.2	KELLER.....	5.1	TV-17	250 12937
City Limits- Morganza.....	735.9	LETTSWORTH.....	2.7	TD-58	40 2002
City Limits- New Roads.....	742.6	BATCHELOR.....	6.7	TD-51	83 4163
All L&A Tracks other than main tracks, through turnouts and crossovers.....	750.9	MORGANZA.....	8.3	TD-42	24 1234
Between West Jct. and East Jct.....	760.9	NEW ROADS.....	10.0	TD-33	75 3768
Between East Jct. and M.P. Jct. 15	768.3	GLYNN.....	7.4	TD-25	33 1655
MP 11-26.....	779.9	LOBDELL.....	11.6	TD-13	154 7741
MP 11-25.....	780.7	LOBDELL JCT.....	0.8	TD-12
Flagging distance 5,100 ft. Business Sta. Tracks MP No. Moreau- ville.....	781.2	Ⓜ M.P. JCT.....	0.3	TD-11
Legonier.....	781.5	WEST JCT.....	3.3	TD-11
Innis.....	784.8	EAST JCT.....	0.6
La Cour.....	785.5	M. P. JCT.....	1.0
La Barre.....	648.0	NO. BATON ROUGE.....	1.0	B-647	Yd.
Dawson.....	12.8	LOBDELL JCT.....	2.4
Morrison.....	10.4	Ⓜ M. P. JCT.....	2.2
Beaud.....	7.8	PORT ALLEN.....	1.3	TD-8
Major.....	6.5	CANAL.....	6.5	TD-6
Bertha.....	0.0	ADDIS.....	Ⓜ -2 ⊕ ⊕ ⊕ ⊕	TB-90	Yd.
Glanton.....	94.7
Cajun Elec. Power 726.6 TD-32 La. Elec. Coop.....	766.4
Smith- field.....	774.4
Avoyelles Parish Coop.....	2.0
Baton Rouge.....	649.0
Baton Rouge Port.....	7.4

Mile post locations Mansura Jct. to MP Jct. inclusive are L&A (Baton Rouge Subdiv.) mileages.

Normal position of hand operated switch for connection to L&A main track, located at MP 11.6 will be for movement through connection to No. Baton Rouge.

Yard Limits: Bunkie to Mansura Jct., MP 726.3 — MP 729.6; MP 778.9 — Lobdell Jct.; Lobdell to Addis.

Operation over L&A Ry. between Mansura Jct. and Lobdell Jct., and West Jct. and East Jct. (L&A Baton Rouge Subdiv.):

Train movements between Bunkie and Addis will be handled by L&A Train Dispatcher. Be governed by MP Timetable, Uniform Code of Operating Rules and Special Instructions Item 17(c) and following:

General orders will be issued and signed jointly by MP and L&A superintendents. Employees are subject to supervision of officers of L&A Ry.

Track ownership:

Mansura Jct. to Hamburg.....L&A
Hamburg to Simesport.....MP
Simesport to Lettsworth.....L&A
Lettsworth to Lobdell Jct.....MP

ABS-CTC between West Jct. and East Jct. controlled by control operator East Jct..

Max. Speed between ⊕ MP Mile Post 781.2 and No. Baton Rouge

(Except as below) 20 MPH
Over Mississippi River Br. 10 MPH
Tracks other than main track, turnouts and crossovers..... 5MPH

Southward trains leaving L&A main track at Lobdell Jct. and northward trains leaving L&A main track at Mansura Jct. will report clear to L&A train dispatcher.

Approach signal for southward movement to Lobdell Jct. located 4000 ft. north of Lobdell Jct. is non-operative; between this signal and the Absolute Signal at Lobdell Jct. southward trains and engines will not exceed 20 MPH or slower if necessary prepared to stop before reaching the Absolute Signal.

AVOYELLES SUBDIV. — NEW ORLEANS DIVISION 73

Hot Box and Dragging Equipment Detectors: MP 724.4 and MP 755.9.

Bridge Restrictions: (In addition to Max. Wt. Limitations.)

Br. Location	Wt. Less Than 274,000 lbs.	Wt. 274,000 to 315,000 lbs.
MP 715.0.....	25 MPH.....	20 MPH
MP 716.7.....	25 MPH.....	20 MPH
MP 728.4.....	No Restriction.....	25 MPH
MP 767.7.....	20 MPH.....	20 MPH

Speed must not exceed 10 MPH while handling wrecker over Bridges 715.0, 716.7 and 767.7.

Atchafalaya River Bridge (drawbridge), MP 729.2; use governed by masts 500 ft. from each end of bridge, each equipped with red light and lunar placed horizontally two feet apart giving indications as follows:

Aspect	Indication
Red light illuminated:	Stop before reaching mast.
Lunar light illuminated:	Proceed at low speed.

If any aspect is seen other than above stop must be made before reaching mast.

If movement is stopped by Red Light, absence of light or improperly displayed light, member of crew must contact bridge tender when on duty, obtain permission to proceed, examine rail to see it is safe to proceed and advise engineer before train moves onto bridge. If bridge tender is not on duty crew member will examine rail to see it is safe to proceed and advise engineer before train moves onto bridge.

Between Sunset and Sunrise crossings at Rickey St., Poydras Ave., Highway 30 and 90 bypass — New Roads, must not be obstructed by an engine or car in switch movement until a member of the crew displaying lighted red fusee protects movement on the ground at the crossing. A lighted red fusee must be left displayed during the time the crossing is obstructed.

CHURCH POINT SUBDIV.—NEW ORLEANS DIV.

Rule 99 (d) in effect. Yard Limits MP 1 to Bunkie.		Miles	SOUTH V STATIONS	NORTH A	Station Nos.	Sidings	
MPH (Except as below)						Cars	Feet
Maximum Speed..... 30							
(Except as below)							
MP 11-25—MP 11-29.. 25		0.0	BUNKIE.....	Ⓜ T ⊕ ⊕	TB-163
MP 13-12—MP 12-17.. 25							
MP 19-11—MP 20-18.. 15+		3.6	EOLA ⊕ S. P.....	Ⓜ	TL-4
MP 35-00—MP 35-20.. 15							
MP 35-20—MP 36-26.. 20+		8.8	ST. LANDRY.....		TL-9	9	470
MP 36-26—MP 47-03.. 25							
MP 47-03.....		20.0	VILLE PLATTE.....		TL-20	38	1927
End of track..... 10							
Flagging distance 3,260 ft.		26.7	LEDOUX.....		TL-27	12	705
Business Tracks MP No.							
Cleo..... 9.5 TL-10		36.0	OPELOUSAS ⊕ M.P.Ⓜ	Ⓜ	TX-23	12	611
Tate Cove..... 15.4 TL-16							
Lithco..... 21.5 TL-21		43.5	LEWISBURG.....		TX-32	10	517
Swift Co..... 41.1 TX-30							
Canal Refinery.....		47.9	CHURCH POINT.....		TX-36	15	752
Spur..... 46.0 TX-35							
		47.9					

THIBODAUX SUBDIV. — NEW ORLEANS DIVISION

Miles	WEST V STATIONS	EAST A	Station Nos.	Yard Limits: Entire Subdiv.	
				MPH	MPH
0.0	McCALL.....		TB-68	Maximum Speed.....	20
				(Except as below)	
1.4	PALO ALTO.....		TH-3	MP 0-0 — MP 0-07.....	15
				MP 12-13 — MP 13-11.....	15+
9.4	AINCOURTVILLE.....		TH-11	Business	Sta.
				Tracks	MP No.
12.5	MUNSON.....		TH-14	Lula.....	5.0 TH-7
				Wanda Pet. Co.....	7.5 TH-8
13.1	NAPOLÉONVILLE.....		TH-15	Westfield.....	8.9 TH-9
				Albermarle.....	18.8 TG-18
31.0	THIBODAUX.....		TG-29	Laurel Grove.....	24.4 TG-24
				Elmer.....	28.6 TG-26
				Cane Machy.....	29.6 TG-28

ITEM 1. SUPERIOR DIRECTION:

1. Eastward and Northward regular trains are superior to trains of same class in opposite direction, except as shown on schedule page or general order schedule.

ITEM 2. MAXIMUM ENGINE SPEEDS (where Maximum train speed is LOWER, it will govern).

- A. 55 MPH with units 1100-1299, 1400-1408, 1500-1521, 8000-8007, and 65 MPH on all other units whether operating or dead in tow, except Amtrak engines authorized 75 MPH.
 B. Engines running light 45 MPH.
 C. Engines shoving cars 25 MPH.

ITEM 3. SPEED INSTRUCTIONS: (Where maximum Train or Engine speed is LOWER, it will govern).**ITEM 3-A. SPEED RESTRICTIONS THRU CROSS-OVERS, TURNOUTS AND SPRING SWITCHES:**

MPH

Thru No. 9, 10 and 11 turnouts and crossovers, entire train	15
Thru No. 15, 16 and 20 turnouts and crossovers, entire train	35
Thru No. 20 equilateral turnouts, entire train.....	50
Thru precurved turnouts, entire train.....	50
In straightaway movement when moving points of No. 9, 10 and 11 spring switches.....	15
In straightaway movement when moving points of Nos. 15, 16 and 20 spring switches.....	35
In straightaway movement when lead wheels have passed over points of spring switches, maximum speed may be resumed.	

All turnouts are No. 11 or less, except as otherwise specified.

ITEM 3-B. TRAINS HANDLING EQUIPMENT OR MATERIAL CARS:

MPH

Ditchers and Burro Cranes, loaded on flat cars.....	30
except Burro Cranes when loaded on MPX 15000—15018 Inc., MPX 15094 and MPX 15115 and 15116, or loaded on TPX 15026—15032 Incl. and TPX 15108—	
Max. Frt. Train speed.	

Cars designated by initials MPX or TPX and contractors spray trains, must be handled in local freight trains only and not to exceed speed of 30 M.P.H. unless authorized by the Superintendent. The following cars are exempt from these instructions:

MPX air dump cars 4028-4069; 55400-55402; 55600-55606; 75300-75302; 76900-76907
MPX welded rail cars 6500-6568; 6600-6636; 6650-6685; 6701-6726
MPX tie cars 8002-8078; 8100-8124
MPX flat cars 15000-15018; 50000-50017
TPX flat cars 15026-15032
MPX gondolas 27001-27066
MPX box cars 30000-30014
MPX hopper cars 60000, 02, 03, 05, 09, 10, 12
MPX sand cars 70002-25; 70027-54
CEIX sand cars 70093-70099
MPX-TPX wheel cars 99000-99099
MPX cars which are in consist of wrecker crane

Note—Where maximum train speed is 30 MPH or less, speed of trains handling work equipment restricted above, must be restricted to five miles per hour less than such maximum freight train speed.

ITEM 3-C. TRAINS HANDLING WORK EQUIPMENT:

Boom of wrecker derrick or locomotive crane must be handled in trailing position. In addition, the boom must be disconnected on all locomotive cranes, except X-50.

When necessary to move derrick or crane with boom leading the speed must be further restricted* until this equipment and its idler can be turned at first opportunity.

Plows (Jordan spreaders, ditchers and snow plows) must be handled in normal working direction. When necessary to move in reverse direction the speed must be further restricted* until the equipment can be turned at the first opportunity.

Speed of wrecker derrick, locomotive crane or plow handled at work site in work train service will be governed by instructions from the Supervisor in charge of the work project. The Supervisor in charge and the machine operator shall be responsible for properly securing equipment prior to placement in road train movement.

When Max. The Hauling Speed is:

Frt. Speed	Wrecker Derrick		Locomotive Crane		Plow	
	Boom Trail	Boom Lead*	Boom Trail	Boom Lead*	Working Direc-tion	Reverse Direc-tion*
10-15 MPH	10 MPH	10 MPH	10 MPH	10 MPH	10 MPH	10 MPH
20	15	10	15	10	15	15
25	20	15	20	15	20	15
30	25	20	25	20	25	15
35	30	25	30	25	30	15
40	35	30	30	25	35	15
45-60	40	30	30	25	40	15

Scale test cars except MPX 198, MPX 15110,

MPX 15111 and MPX 15117.....30 MPH

Handle scale cars on rear, if more than one, space 3 cars apart, except those listed above.

Loaded welded or jointed rail trains.....40 MPH

Unless otherwise instructed by Superintendent, loaded or empty rail trains will be restricted to 70 cars, rail cars will be handled on head end next behind buffer cars. No train moves are to be made while men are in the process of coupling rails or while men are standing on transition car. In no case will Engineer take slack or move train until authorized to do so by Roadmaster or Assistant Roadmaster.

ITEM 3-D.

The movement of Derricks, Cranes and other such equipment on its own wheels, on Revenue billing will be handled only on authority of Superintendent and at a speed not to exceed 30 MPH.

ITEM 3-E. SPEED RESTRICTIONS ON EQUIPMENT WITH FLAT WHEELS:

No restrictions if length of flat spot does not exceed 3 inches.

If length of flat spot is greater than 3 inches maximum speed 10 MPH unless authorized by Superintendent.

ITEM 3-F TRAIN ORDER FORM X, REQUIRED WHEN HANDLING RESTRICTED EQUIPMENT:

When there is to be handled any unit of equipment mentioned in items 2 or 3 above, or equipment or shipments of excessive

ITEM 3-F (CONTINUED)

width or height causing the speed of the train handling to be restricted below the maximum train speed, or where clearance of structures, or equipment on adjacent tracks may be close, when practicable, a Train Order, Form X, must be issued, specifying the restriction. When not practicable to obtain Train Order, Form X, cond. must inform engr. of restricted equipment, specifying maximum speed restricted equipment to be handled, and notify dispr.

ITEM 3-G. SHIPMENTS REQUIRING CLOSE ATTENTION:

Unless otherwise directed by Superintendent, shipments of excessive height, width, weight or value or other unusual shipments requiring close attention must be positioned in trains as close to engine as practical, but in no case further than 5 cars behind engine, except cars accompanied by messenger, cars requiring handling on rear end only, or cars moving in local trains may be positioned not to exceed 5 cars ahead of caboose.

Flat cars equipped with two stanchions loaded with one trailer must not be handled in train less than 5 cars behind engine unless trailer is loaded on leading end of car.

ITEM 4. PASSENGER EQUIPMENT IN FREIGHT TRAINS:

Passenger equipment in freight trains will be handled on rear of train unless otherwise instructed by Superintendent.

ITEM 5. MAXIMUM GROSS WEIGHT LIMITATIONS:

Work equipment or cars exceeding following gross weight must not be handled except as authorized by the Superintendent:

4 axles.....	263,000 lbs.
6 axles.....	394,500 lbs.
8 axles.....	526,000 lbs.

Such authority together with any restrictions, must be attached to the Waybill. If speed restrictions required, Train order Form X must be issued covering, when practicable.

On Subdivision where maximum gross weight is less than those shown above, the maximum gross weight that can be handled will be shown on the schedule page of that Subdiv. Cars exceeding weight shown below must not be handled, except as authorized by the Superintendent, thus:

If maximum weight shown is	220,000 lbs.	240,000 lbs.	263,000 lbs.
Then: 4 axle cars may handle	220,000 lbs.	240,000 lbs.	263,000 lbs.
" 6 " " " "	330,000 lbs.	360,000 lbs.	394,500 lbs.
" 8 " " " "	418,000 lbs.	456,000 lbs.	526,000 lbs.

Such authority together with any restrictions, must be attached to the waybill.

Six axle engines must not operate on subdivisions where the maximum gross weight limitation is less than 240,000 lbs., except as authorized by the superintendent.

ITEM 6. RAILROAD CROSSING AT GRADE:

Equipment must not be left standing within interlocking limits unless coupled to other equipment extending beyond such limits.

ITEM 6. (CONTINUED)

Outside of ABS Territory within 4000 ft. and not less than 2500 ft. of each side of crossings equipped with standard gates there is an approach sign. Trains and engines must immediately reduce speed to 20 MPH and be prepared to stop before reaching crossing until it can be seen that gate is in proper position for movement over crossing.

ITEM 7. QUALIFICATIONS OF ENGINEERS

For freight service, an engineer must have made a road trip over the subdivision as engineer or fireman during the preceding twelve months. Not having had such service, he may qualify by making a round trip over said subdivision as a student to familiarize himself with changed conditions. An engineer who qualifies under these provisions but has not made road trip as engineer during the preceding 150 days, will make the fact known to his conductor and before starting the trip, the two of them will thoroughly discuss and arrive at a mutual understanding of all general orders issued on said subdivision during such 150 days period. Qualifications for engineers in this paragraph will also apply to engineers handling passenger trains.

ITEM 8. RAIL DETECTOR CARS:

Sperry rail detector test cars, when testing rail may occupy main track in CTC territory only as provided by Rule 402.

ITEM 9. RESTRICTIONS ON USE OF ENGINE HORN:

Within city limits at points designated by symbol © on schedule page do not sound horn except to warn persons or vehicles oblivious to approach of train or engine and whose attention cannot be attracted by ringing bell.

ITEM 10. OPERATION OF ENGINES:

- A. When engines are moved from mechanical facility to train or vice versa the controls will be handled from the lead unit when practicable, except when making short back up moves.
- B. Operating diesel engines through water. Unless otherwise directed by officer at point of high water, diesel engines must not be moved or allowed to stand in water which is more than three inches above top of rail. Movement through water three inches or less above top of rail must not exceed two miles per hour, to prevent water getting inside traction motors. If any probability of water having entered motors, cover on motors should be removed and motor examined. If water has entered motor, unit must be moved off line to assignment location for necessary repairs.
- C. Under unusual circumstances when a unit becomes inoperative, abnormal weather, etc., it is possible that the units can go into overload and damage traction motors. To prevent overload do not exceed the quarter hour short time rating of any unit in 8th throttle when speed is steady or decreasing. The following chart illustrates quarter hour ratings. The unit having highest minimum speed governs the short time rating of the entire consist.

ITEM 10 (CONTINUED)

UNIT WITH HIGHEST MINIMUM SPEED GOVERNS
CONSIST RATING

¼ Hr. Rating	SPEED AND AMMETER READINGS ON LEAD UNIT							
	GP35	U23B B23-7	U30C	GP28 GP38 SD40	GP18	GP7 GP9	GP15 SW15 MP15	SW7 8 9 SW12
GP35 U23B B23-7 SL-1	10MPH 1125AMP	10MPH 1275AMP	10MPH 1230AMP	10MPH 1100AMP	10MPH 980AMP	10MPH 900AMP	10MPH 870AMP	10MPH 825AMP
GP7 9 GP18 28 38 SD40 U30C	10MPH 1125AMP	10MPH 1275AMP	9.5MPH 1274AMP	9.5MPH 1150AMP	9.5MPH 1025AMP	9.5MPH 950AMP	9.5MPH 890AMP	9.5MPH 840AMP
SW7 8 9 12 SW15 MP15 GP15	10MPH 1125AMP	10MPH 1275AMP	9.5MPH 1275AMP	9.5MPH 1150AMP	9.5MPH 1025AMP	9.5MPH 950AMP	7MPH 1065AMP	7MPH 950AMP

If throttle is reduced to prevent slipping, the ¼ hour amperage rating still must not be exceeded regardless of speed.

The ammeter is the most accurate measure of load and should be used for ¼ hour rating. Example: When lead SW12 is at steady 840 amps, the trailing GP38 will be at 1150 amps and can be so operated for 15 minutes before adjusting tonnage. Should SW12 amps increase above 840 as speed drops the trailing GP38 would be overloaded and adjustment must be made immediately.

While the ammeter is the most accurate measure of load, the speedometer can be used for the ¼ hour rating if the ammeter is inoperative. Example: When a lead MP15 is at a steady 10.0 mph, the trailing GP35 will indicate 1125 amps and can be so operated for 15 minutes before adjusting tonnage. But, if the speed drops below 10.0 mph the trailing GP35 would be overloaded and adjustment must be made immediately.

D. Shoving or Back-Up Movements:

Second and third paragraph of Rule 409 of "Air Brake and Train Handling Instructions" changed as follows:

GP Units 134-643, 1645-1849, 1856-1881, 1900-1944; SW Units 1100-1299, 1400-1408, 1500-1521 and 8000-8007 do not have alignment controlled couplers.

When one (1) or more of these non-alignment controlled coupler units are in a locomotive consist making a shoving or backup movement involving fifteen (15) or more cars per operative unit, not more than fourteen (14) powered axles will be used to avoid the possibility of jack-knifing between these units and/or between rear unit and first car of train. Isolation will begin with units farthest from the cars to be shoved, isolating consecutive units until not more than fourteen (14) powered axles are on-line. Exception: if there is only one non-alignment unit in the consist and it is farthest from the cars being shoved, no units need to be isolated.

In backup or shoving movement through sharp curves, turnouts or across bridges, do not use any more power than is actually required to smoothly start the movement. In making backup or shoving movement on level or descending grade, to prevent the slack running out and causing a break-in-two, make a minimum brake pipe reduction, keeping the engine brakes released and use power until stop is made. A sufficient number of hand brakes, dependent upon whether cars are loaded or empty and the grade condition, should be applied at rear of train to prevent break-in-two.

ITEM 10 (CONTINUED)

E. Switching:

When switching cars and the engine brakes only are used to control the cut of cars, crew must not handle more cars than can be safely stopped by the independent brake.

F. Fuel Saver Switch:

Certain locomotives (types GP-28, GP-35, GP-38, B23-7, U23B, U30C and SD-40) are equipped with a FUEL SAVER SWITCH which is located in the cab, within the main battery switch compartment and is appropriately stenciled on the outside of the access door and below the switch FUEL SAVER SWITCH for easy location and identification.

The switch is a single pole, single throw toggle type and is clearly stenciled for its "ON" - "OFF" positions.

The function of this switch, when placed in "ON" position is to limit the throttle response to #1 notch power and engine speed regardless of throttle advance on lead or controlling locomotive. When placed in "OFF" position engine speed, loading and throttle response will respond normally on this locomotive. When one of these locomotives is the lead or controlling unit, the switch may still be in "ON" position without affecting throttle advance on other locomotives in consist.

If possible to maintain maximum speed with less than full power of all units, engineer will place fuel saver switch in "on" position.

If another locomotive in the consist fails while the FUEL SAVER SWITCH is in the "ON" position and the locomotive is required, this switch may then be placed in "OFF" position to obtain maximum horsepower and tractive effort.

ITEM 11. ABS AND CTC: (SEE SCHEDULE PAGES)

- (1) Block Indicators will be designated by letter "I".
- (2) In territory where CTC rules are in effect, where maximum speed permitted is in excess of 20 MPH trains and engines using a hand operated main track switch not equipped with electric lock or spring switch mechanism must leave a portion of train occupying main track or leave main track switch open.
- (3) Where CTC Rules are in effect, trains or engines must not enter a siding at a spring switch or hand operated switch unless authorized by dispatcher.
- (4) Where CTC Rules are in effect trains or engines having proceeded under flag protection under provisions of Rule 345 or Rule 350 due to lack of communication must not exceed low speed regardless of more favorable signal indication until communication has been re-established with control operator.

ITEM 12. EMPLOYEES MUST PROVIDE THEMSELVES WITH:

- (1) Uniform Code of Operating Rules.
- (2) Uniform Code of Safety Rules.
- (3) Radio Rules.
- (4) Circular 81.
- (5) Air Brake and Train Handling Instructions.
- (6) Current Form 21003 (Transporting Explosives, etc.)

ITEM 13. UNIFORM CODE OF OPERATING RULE CHANGES.

(1) PROTECTION BY SIGNS:

On Subdivisions where maximum speed does not exceed 35 MPH protection for men, machines and track restrictions may be provided by display of temporary speed restriction and resume speed signs as prescribed by rule 10 (g) without the use of train orders or flag protection.

When such signs are displayed train or engine will proceed not exceeding 10 MPH, or slower if necessary, within the limits of the restriction, and be prepared to stop short of gang, machines, or stop sign. If gang is encountered be governed by verbal instructions of foreman. If stop sign displayed, train or engine must stop and be governed by verbal instructions of foreman.

(2) TIMETABLE SCHEDULES:

Schedules for regular trains may be established by General Order designating class, direction, number and movement for such train.

Trains so established will operate under the same rules and with the same authority as if they were shown in timetable.

(3) MAX. may be used for abbreviation of maximum.

(4) A yellow stripe around switch staff or operating lever of hand throw switch will indicate that diverging track is protected by derail.

(5) **RULE 26.** A blue signal indicates that workmen are on, under, or between rolling equipment, and that the equipment must not be coupled to or moved. Other equipment must not be placed on the same track so as to block or reduce the view of the blue signal, except on engine service tracks or when a derail is used to divide a track into separate working areas.

Blue signals must be displayed by each craft or group of workmen and may only be removed by the same craft or group that placed them.

When emergency repair work is to be done on, under or between the engine, or cars coupled to an engine, and a blue signal is not available, the engineer must be notified by a member of the crew, and protection given those engaged in making the repairs. Engine or cars must not be moved, nor air brakes applied or released, until all employees are clear and the engineer so advised by the same employee.

Blue signal protection is not required at derailment operations. **26 (A)** When workmen are on under or between rolling equipment on a main track:

- (1) A blue signal must be displayed at each end of the rolling equipment. (Attached to the equipment or displayed on the track ahead and behind the equipment)
- (2) If the rolling equipment includes an engine a blue signal must be attached to the engine at a location where it is readily visible to the engineer.

RULE 26..(B). Workmen may not work on, under or between rolling equipment on any track other than main track unless:

- (1) Each manually operated switch providing access to that track is lined against movement to that track, secured by an effective locking device, and a blue signal is placed at or near each manually operated switch.
- (2) A derail capable of restricting access to that portion of a track on which such equipment is located is placed at least 150 feet from the end of the rolling equipment, and locked with an effective locking device in the derailing position. A blue signal must be displayed at each derail. Exception: Within engine service facilities and carshop repair tracks, a speed of five (5) miles per hour must not be exceeded, and derail may be placed at least 50 feet from rolling equipment.

ITEM 13 (CONTINUED)

- (3) When workmen are working on, under or between an engine or rolling equipment coupled to an engine, a blue signal must be displayed on the controlling unit at a location where it is readily visible to the engineer or operator at the controls of that engine.

RULE 26 (C) ENGINE SERVICING FACILITIES

An engine may not be moved onto or off a designated engine servicing track under the exclusive control of mechanical forces unless the blue signal is first removed:

- (1) From the entrance switch or derail of the service track, and the engine which is placed on the track is stopped short of coupling to another engine, or
- (2) From the controlling unit to be moved and from the service track departure switch or derail, before the engine is removed from the track.

An engine protected by blue signals may be moved on a track within the designated engine servicing area under the exclusive control of mechanical forces, when operated by an authorized employee under the direction of the employee in charge of the workmen, after the blue signal has been removed from the controlling engine to be repositioned, and the workmen on the track have been notified and are clear of the movement.

RULE 26 (D) CAR SHOP OR REPAIR TRACK PROTECTION

When workmen are on under or between rolling equipment in a car shop or repair track area:

- (1) A blue signal must be displayed at each switch providing access to the area.
- (2) Each switch providing access to the area must be lined away from movement to the area and locked with an effective locking device.
- (3) If operated by an authorized employe under the direction of the person in charge of the workmen, a car mover may be used to reposition rolling equipment within this area after workmen on the affected track have been notified of the movement.

Rolling equipment must not be placed on car shop or repair tracks until it is known that all employes are clear of the track on which the movement is to be made.

RULE (E). HUMP YARD TRACKS & TRACKS WITH REMOTELY CONTROLLED SWITCHES

Workmen may not work on, under or between rolling equipment unless the person in charge of the workmen has notified the operator of the remotely controlled switches of the work to be performed, and has been informed by the operator that protection has been provided. Before the operator of the remotely controlled switches informs the employee in charge of the work that protection has been provided, each remotely controlled switch providing access to the track must be lined against movement to that track, and locked by applying an effective block device to the lever, button or other device controlling the switch.

The operator may not remove the locking device unless he has been informed by the person in charge of the workmen that it is safe to do so.

The operator must maintain for 30 days a written record of each notification which contains the following information:

- (1) The date and time he received notification of work to be performed;
- (2) The name and craft of the employee in charge who provided the notification;
- (3) The number or other designation of the track involved;

ITEM 13 (CONTINUED)

- (4) The date and time he notified the employee in charge that protection has been provided; and
- (5) The date and time he was informed that the work had been completed, and the name and craft of the employee in charge who provided this information.

Each manually operated switch providing access to that track must be protected per Rule 26 (B).

(7) **RULE 34 & 34(a)**: Employees located in the operating compartment of an engine must communicate to each other in an audible and clear manner the name of each signal affecting movement of their train or engine, as soon as the signal is clearly visible. It is the responsibility of the engineer to have each employee comply with these requirements, including himself.

It is the engineer's responsibility to have each employee located in the operating compartment maintain a vigilant look-out for signals and conditions along the track which affect the movement of the engine or train.

If a crew member becomes aware that the engineer has become incapacitated or should the engineer fail to operate or control the engine or train in accordance with the signal indications or other conditions requiring speed to be reduced, other members of the crew must communicate with the crew member controlling the movement at once, and if he fails to properly control the speed of the train or engine, other members of the crew must take action necessary to insure the safety of the train or engine, including operating the emergency valve.

(8) **RULES 93, 93(a), D-93 and NOTE TO RULES 93 AND 93(a)**: Within yard limits, the main track may be used, clearing first class trains at the time shown at the next station in direction of their approach, but not less than 5 minutes.

If not clear by the time required, train or engine must be protected at that time, as prescribed by Rule 99.

Within yard limits, the main track may be used without protecting against second and inferior class trains, extra trains and engines.

Within yard limits, second and inferior class trains, extra trains and engines must move prepared to stop within one half the range of vision, short of train, engine, obstruction or switch not properly lined not exceeding 20 miles per hour unless the main track is known to be clear by block signal indication, per Rule 281, then trains and engines may proceed at restricted speed.

RULE D-93. Within yard limits, movements against the current of traffic must not be made unless authorized by train order, train dispatcher, yardmaster, or designated supervisor.

Within yard limits, when moving against the current of traffic, all trains and engines must move prepared to stop within one-half the range of vision, short of train, engine, obstruction or switch not properly lined not exceeding 20 miles per hour.

Conditional yard limits may be established by general order or special instructions which must specify hours and limits and will be designated by conditional yard limit signs showing effective hours. Rule 93 will be in effect only during hours and within the limits specified.

NOTE TO RULE 93. The provisions of this rule does not relieve a train from clearing an opposing superior train as required by Rule S-89.

(9) **RULES 99, 99(a), 99(b), 99(j), 99(k) AND NOTE TO RULES 99(j) AND 99(k)**: When a train is moving on a main track at less than one-half the maximum speed for that territory,

ITEM 13 (CONTINUED)

flag protection against following trains on the same track must be provided by a crew member dropping off single lighted fuses at intervals that do not exceed the burning time of the fusee.

When a train is moving on a main track at more than one-half the maximum speed for that territory, under circumstances in which it may be overtaken by a following train, crew members responsible for providing protection will take into consideration the grade, curvature of track, weather conditions, sight distance, and relative speed of their train to a following train and will be governed accordingly in the use of fusees to protect their train.

When a train stops on a main track, flag protection against following trains on the same track must be provided. A crew member with flagman's signals must immediately go back at least the distance prescribed by time table or other instructions for that territory, place two torpedoes on the rail not less than 150 feet apart and display one lighted fusee. He may then return one-half of the distance to his train where he must remain until he has stopped a following train or is recalled or relieved.

When recalled and safety to train will permit, he may return to his train. He must leave torpedoes and one lighted fusee, and while returning he must also place single lighted fusees at intervals that do not exceed the burning time of the fusee. When train departs, a crew member must leave one lighted fusee and until the train resumes a speed not less than one-half the maximum speed for that territory, he must drop off single lighted fusees at intervals that do not exceed the burning time of the fusee.

When required by the rules, a crew member with flagman's signals must protect front of train against opposing movements by immediately going forward at least the distance prescribed by time table or other instructions for that territory, placing two torpedoes on the rail not less than 150 feet apart, displaying a lighted fusee, and remaining at that location until recalled or relieved.

When a train is seen or heard approaching before the crew member has reached the prescribed distance, he must immediately place torpedoes and continue toward the approaching train, giving stop signals.

Crew members providing flag protection must not permit other duties to interfere with the protection of their train. The conductor and engineer are responsible for the protection of their train.

When a train requires protection the engineer must immediately sound signal 14(c). Inability to hear this signal does not relieve members of the crew from protecting the train.

Flag protection against following trains on the same track is not required under the following conditions:

- (a) In ABS territory, when rear of train is protected by at least two block signals, except will not apply:
 1. To single unit light engine.
 2. To work extras.
 3. To any unit of equipment which will not actuate the signals.
 4. Making back-up movement.
- (b) When rear of train is protected by an absolute block (absolute block means a block in which no train is permitted to enter while it is occupied by another train).
- (c) When rear of train is within interlocking limit.
- (d) When a train order or special instructions provides that flag protection is not required.

Note: The flagging distances are as follows (unless otherwise shown on schedule page):

When the maximum speed of subdivision is 35 MPH or greater - two miles; less than 35 MPH - one mile.

ITEM 13 (CONTINUED)

(10) **RULE 103 (a) (5)**: All loaded tank cars placarded EX-PLOSIVES A or POISON GAS must not be cut off in motion, but will be shoved to rest. In addition, the next succeeding car or cars to be switched into the same track against the exposed tank car must be shoved to rest, and coupling made with no more force than is necessary to complete the coupling. These cars will be identified by the letters "SC" (SHOVE TO REST AND COVER) on PICL lists, hump lists, etc. Additionally, they will have special condition codes of EX (EXPLOSIVES), PG (POISON GAS) or EP (EXPLOSIVES AND POISON GAS) depending on the commodity

Movement, including switching of all UCOX cars in series 150-180 is prohibited when the "A" ends are coupled together.

(11) **RULE 209**. Train orders may be duplicated mechanically. Printed Form X Ex. 1 and 3 showing multiple locations may be used.

(12) **DISTANT SIGNAL**: Definition distant signal — A signal outside ABS territory governing approach to a block or interlocking signal. Distant signals convey information concerning indication being displayed by next signal only and do not protect against trains, engines, obstructions, switch not properly lined or broken rails.

Name	Aspect	Indication
Distant Clear	Green with a "D" marker	Proceed; next signal displaying other than stop indication. The indication of next signal may change to stop after the distant signal is passed and enginemen and trainmen must be on the alert to observe it.
Distant Approach	Yellow with a "D" marker	Proceed prepared to stop before reaching next signal.

The maximum speed in interlocking limits outside ABS territory for which a DISTANT APPROACH indication is displayed at a DISTANT SIGNAL is 20 MPH until crossing is occupied.

(13) **POSITIVE TRAIN INFORMATION LINE-UPS**: In timetable and train order territory, complete and definite information will be issued by Train Dispatcher, showing the limits, time in effect, date and all train movements which will occur. This positive information will be designated by the symbol "PX" numbered consecutively each day beginning at midnight.

Such "PX" information will be transmitted by the Train Dispatcher and must be repeated by the person receiving it and "OK" received.

Train Dispatcher must assure himself that the information is positive, issuing train orders when required to make it positive.

In an emergency, should it become necessary to operate a train not included in "PX Line-up", Train dispatcher will issue train order in following form:

"Extra _____ South (or No. _____) run at restricted speed _____ to _____ (Limits of "PX") until _____ M (Time "PX" expires) sounding whistle signal per last paragraph Rule 14(L) expecting to find track cars."

(14) **RULE 220**. Conductor and engineer of train being tied-up short of terminal and leaving train before relieving crew arrives will secure all train orders and clearances held by his crew which have not been fulfilled. Conductor will leave orders for rear of train in envelope on conductor's desk with waybills. Engineer will leave orders for head end of train in envelope on

ITEM 13 (CONTINUED)

engine. Both conductor and engineer will show correct designation of the train, date and location on outside of envelope and will sign below this information.

Unless otherwise instructed, crew manning a train which has tied-up on line of road must contact train dispatcher before proceeding.

(15) **RULE 330**: —5 minutes or more will be considered delay, except when any delay occurs after passing Approach Signal to an interlocking, train or engine must approach Absolute Signal of interlocking at low speed.

(16) **RULE 344: Automatic Interlocking**. In absence of favorable signal indication and illuminated indicator light after working time release it may be determined that signals on the conflicting route indicate stop as follows:

Crew members will go both directions on conflicting route and observe that absolute signals display stop indication and signify such by giving hand proceed signal to member of crew located at the crossing, or directly to the Engineer if member of crew at signal is in view of the Engineer and that crew member has received a pre-agreed proceed signal from crew member located at the other signal. Crew members will remain at the signals on conflicting route and observe that they continue to display stop indication until conflicting route is fouled by their train.

If dark signal is encountered or members of crew on conflicting route are out of view protection per Rule 99 must be afforded on conflicting route.

(17) **RULE 510 (2)**: Train and engine service employees must not occupy the roof of a freight car or caboose under any circumstances. Other employees whose duties require them to occupy the roof of a car or caboose may do so only when equipment is standing.

RULE 510 (3): Trainmen and enginemen, except in emergency, must not pass from one unit to another while units are in motion.

(18) **TIME SERVICE AND WATCH INSPECTION**: Employees required to use standard watches must present watch and certificate to a designated inspector once each two years for inspection.

Employees in charge of standard clocks must, during each tour of duty secure correct time from Train Dispatcher and set clock when found to differ 30 seconds or more from correct time. If standard clock will not maintain correct time, it must be removed from service and face covered.

(19) **TRAIN ORDERS**:

- Train order Form S-C may be modified by adding for example: "Extra _____ north originates (or terminates) at _____."
- Train order Form Y Example 4 may be combined with train order Form G, and worded "_____ protecting to the rear as prescribed by Rule 99."
- Train order Form Y Example 3 may be combined with Form V Example 2.
- Printed Form "X" Example (1) train order showing multiple location may be used. These orders must be re-issued each day. The individual locations may be annulled thus:
(Example) "Line No. 6 of order No. 544 is annulled".

ITEM 13 (CONTINUED)

- e. The following is supplementary to Form X Train Orders and may be used only on subdivisions where intermediate pole markers are not used. (Example)
"Reduce speed to

15 MPH over restricted track located between MP 10 and MP 11

30 MPH over restricted track located between MP 41 and MP 43

Signs displayed as specified in Rule 10(g) indicate the restricted area"

- f. Train Order Form X example (3):

When a speed, which is less than maximum speed is specified in an approach order, foreman in charge may verbally authorize a higher speed.

- g. Form "T" Train Order discontinued.

(20) OCCUPY LEAD UNIT: Head brakeman on freight trains will ride lead unit when practicable. This will apply to other crew members riding head end.

ITEM 14. USE OF RADIO.

(a) When granting authority by radio for a train to move through the limits of an approach order, stop order or conditional stop order, after track is cleared and safe for passage and foreman has contacted train involved, he must identify himself thus:

(example) "Foreman Smith in charge of tamping gang using order No. 522 between MP 80 and MP 81 Chester Subdiv.", and will advise the engineer "Tamping gang is clear of East track. Extra 620 North may proceed not exceeding (30 MPH) or (30 MPH instead of 20 MPH)."

The engineer must identify himself as follows: "Engineer Jones on Extra 620 North", and will acknowledge instructions "Extra 620 North (30 MPH) or (30 MPH instead of 20 MPH) MP 81 to MP 80 or order No. 522."

After foreman has responded "OK" train may proceed as authorized.

(b) Radio call-in system areas are identified by symbols @-1 and @-2 which denote base stations or radio control points. Employees may contact train dispatcher by operating Dispatcher 1 button for @-1 stations and Dispatcher 2 button for @-2 stations on radio.

Operation of push-button on radio control head or of lever switch on Wabco portable radio for five second will identify calling station to dispatcher. Receipt of a tone will confirm dispatcher has been alerted. Dispatcher will answer call as soon as other duties permit. If no tone is received operate push-button for ten seconds. If contact is not then established other available means of communication should be used.

The Dispatcher 1 and Dispatcher 2 buttons are to be used only to contact the dispatcher in those areas so marked in the timetable.

Proper identification under Uniform Code of Operating Rules Nos. 24, 83(a), or S-89(a) may be accomplished by direct radio conversation between crews involved. Train must approach such location at restricted speed until proper identification is received and acknowledged.

ITEM 15. AIR BRAKE AND TRAIN HANDLING INSTRUCTIONS

When a train is stopped with an emergency application of the brakes, whether from Locomotive or Train, or at a service rate of reduction from the train, the engineer will not move the locomotive until he has been informed by a member of the crew that inspection of entire train has been completed and that it is safe to do so, except that when bridge or other physical characteristic prevents walking inspection of entire train, inspection will be made of as much of train as is possible, then train moved not exceeding 4 M.P.H., no further than is necessary to permit walking inspection of remainder of train.

ITEM 16. HOT BOX AND DRAGGING EQUIPMENT DETECTORS:

(Also shown on Schedule Page).

SUBDIV.	MP	SUBDIV.	MP	SUBDIV.	MP
Alexandria	44-02	Chicago	321-00	Memphis	348-15
Alexandria	71-10	Coffeyville	433-08	Monroe	373-06
Alexandria	108-07	Council Grove	440-08	Monroe	398-10
Alexandria	134-04	Council Grove	533-00	Monroe	421-20
Alexandria	168-06	Dallas	29-15	Monroe	438-05
Austin	119-24	Dallas	54-24	Monroe	469-08
Baird	282-30	Dallas	80-05	Monroe	537-13
Baird	317-02	Dallas	103-05	Monroe	569-18
Baird	347-09	Dallas	162-11	Oklahoma	169-26
Baird	377-00	Dallas	190-18	Oklahoma	199-04
Baird	416-00	Ft. Worth	19-10	Oklahoma	236-26
Baird	453-00	Ft. Worth	85-12	Oklahoma	271-18
Baird	485-14	Ft. Worth	107-24	Osawatomie	364-31
Beaumont	444-18	Ft. Worth	159-00	Osawatomie	390-33
Beaumont	529-32	Holsington	595-21	River	160-33
Beaumont	563-22	Holsington	625-27	River	223-18
Beaumont	596-02	Holsington	679-16	Sedalla	28-24
Chester	28-02	Holsington	705-23	Sedalla	62-18
Chester	57-20	Horace	792-05	Sedalla	95-33
Chester	92-28	Horace	851-00	Sedalla	152-31
Chester	111-25	Hoxie	188-22	Sedalla	184-11
Chester	182-17	Hoxie	220-09	Sedalla	230-09
Chicago	46-46	Hoxie	255-09	Sedalla	255-23
Chicago	73-30	Hoxie	283-14	Toyah	544-00
Chicago	98-11	Kansas City	312-10	Toyah	582-00
Chicago	122-24	Little Rock	314-04	Toyah	613-20
Chicago	139-39	Little Rock	373-35	Toyah	644-15
Chicago	160-31	Little Rock	403-03	Toyah	706-10
Chicago	179-22	Little Rock	431-37	Trinity	35-11
Chicago	212-32	Little Rock	462-00	Trinity	67-12
Chicago	237-29	Longview	25-12	Trinity	97-16
Chicago	267-05	Longview	53-01	Trinity	132-00
Chicago	293-20	Memphis	292-00	Whitesboro	194-08
		Memphis	324-25	Whitesboro	219-12

16.1 General Instructions

The following instructions apply to all hot box and dragging equipment detectors:

- Train speed of at least 10-MPH must be maintained while train is moving over detector. If speed is less than 10 MPH over detector, make inspection of entire train.
- Do not stop train over detector equipment when practicable.
- Avoid braking, if practical, while approaching or passing detector. Excessive braking will cause false indications.
- Instructions (a), (b), and (c) above may be suspended at the discretion of the crew in the interest of safe train operation, or in an emergency condition.
- When detectors are actuated, the following information must be reported to the Dispatcher by radio or from first open office.
 - Train identification.
 - Date and time actuated and MP location of detector.
 - Type of indication displayed by detector, i.e., hot box or dragging equipment.
 - When detector is equipped with digital readout, report car number, axle and hot box location as indicated by readout.
 - Disposition of car. (If set out, state where. If inspection shows that it was not necessary to set out car even

ITEM 16. (CONTINUED)

though journal was warm enough to actuate the detector, advise what corrective action was taken to permit movement of car. Indicate roller bearing or friction bearing.)

- (f) Connecting crews, if any, must be notified by incoming crew of failure to locate hot bearing if indication is received from any detector and car is not set out.
- (g) Each detector is equipped with a steady burning white light to indicate "System On", located as shown in the following sketches. This light must be illuminated during the passage of the entire train. If not illuminated when passed by engine and caboose, train must be given on ground inspection and dispatcher notified.

At some detectors, two white lights (one facing each direction) are used to indicate "System On". The possibility exists that a light may be burned out in one direction. If both engine and caboose verify that at least one light is burning, the system is "On" and an inspection need not be made.

16.2 Hot Box and Dragging Equipment Detector Station Equipped with Light Array Indicator.

LIGHT ARRAY

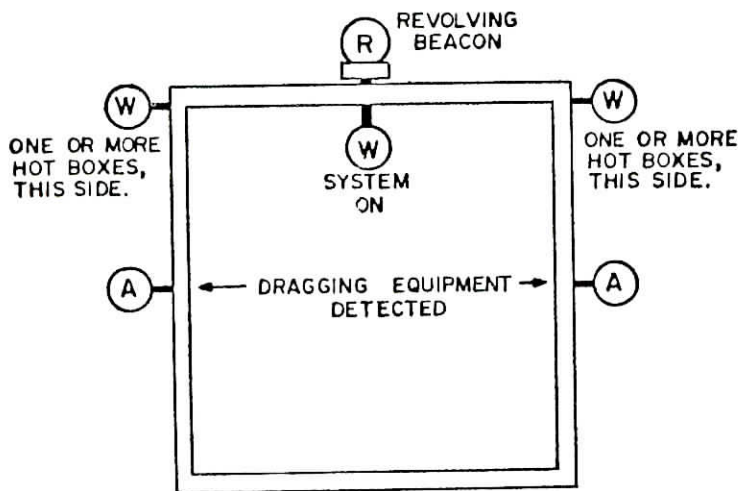

When illuminated, array lights indicate the following:

- (a) Revolving Red Beacon — Revolving red beacon at top center of indicator array will normally be dark. Beacon will be actuated when a hot journal and/or dragging equipment is detected.
- (b) White light - lower center — White light at lower center of indicator array will be displayed continuously during passage of train to indicate "system on". See paragraph 16.1(g)
- (c) White light - side — One side light illuminated indicates one or more hot journals detected on side of train indicated by array. Inspect entire side of train. If both white side lights are illuminated, one or more hot journals detected on both sides of train. Make on ground inspection both sides of the entire train.
- (d) Yellow light - side — Both yellow lights will be illuminated when dragging equipment is detected. Inspect entire train for dragging equipment. Air hoses hanging below top of rail and dragging chains will be detected.

ITEM 16. (CONTINUED)

16.3 Hot Box and Dragging Equipment Detector Stations Equipped with Digital Display

DISPLAY PANEL

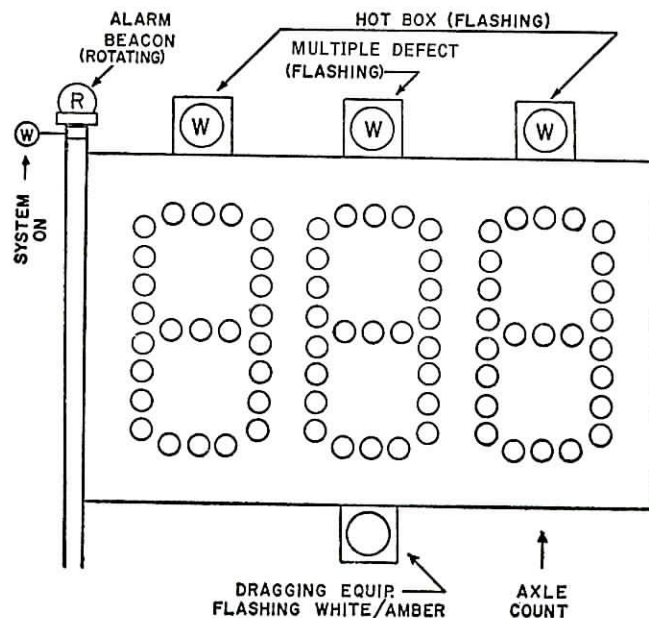

Detectors designated by symbol (*) are equipped with digital readout as sketched above.

- (a) Revolving Red Beacon — Revolving red beacon situated on top of display panel mast is actuated by hot journal or dragging equipment. Information as to the type and location of defect is displayed on the digital display panel. If red beacon is illuminated and no information is displayed on panel, make on ground inspection of entire train for hot journal or dragging equipment.
- (b) System On-white light must be illuminated during passage entire train. See paragraph 16.1(g).
- (c) White indication lights above panel.
Right Side: Flashing white light indicates one hot journal has been detected on right side of train.
Left Side: Flashing white indicates one hot journal has been detected on left side of train.
Center: Multiple defect indicator — White flashing light indicates more than one defect detected. This light will operate whenever a second defect is detected, whether it be a second hot journal, or dragging equipment, or any combination of defects.
- (d) White or Amber indicator light below panel — Flashing white or amber light indicates that dragging equipment has been detected.
- (e) Number on display panel indicates the number of axles from the first defect detected, up to and including the rear axle of caboose. If hot journal is not located on axle indicated, or dragging equipment is not located near axle indicated, inspect entire car and two cars on each side of car indicated by axle count.
- (f) The revolving red beacon, display panel indicators, and numeral display are normally dark. When actuated by any

ITEM 16. (CONTINUED)

defect, the revolving red beacon is illuminated, the proper indicator on the display board begins to flash, and the numeral display will begin to count off the number of axles to the end of the train. White indicator lights, numerals, and revolving red beacon will remain illuminated for approximately ninety seconds after rear of train passes detector.

(g) When the multiple defect indicator is illuminated with one or more of the other indicators, it can be interpreted as follows:

(1) Multiple defect indicator flashing and right (left) side indicator flashing, axle count displayed.

Two or more hot journals have been detected on the right (left) side of train. The number displayed indicates the axle at which the first hot journal has been detected. One or more hot journals have been detected between this point and the end of the train.

(2) Right side indicator flashing and left side indicator flashing, axle count displayed.

A hot journal has been detected on each end of the same axle indicated by the illuminated numerals.

(3) All three white indicators flashing above panel and axle count displayed.

Signifies the first indicated hot journal may be on either side of train at axle indicated by numeral display. Make on ground inspection of both sides of entire train from point of first hot journal to the end of the train, looking for subsequent hot journals on same side of train as first hot journal, and one or more subsequent hot journals on opposite side of train.

(4) Multiple defect indicator flashing and dragging equipment indicator flashing, axle count displayed.

Two instances of dragging equipment detected; the first occurring near axle count displayed.

(5) Multiple defect indicator flashing, dragging equipment indicator flashing, right (left) side indicator flashing, axle count displayed.

A hot journal on the right (left) side of train has been detected or dragging equipment has been detected at axle count indicated. Make on ground inspection right (left) side of train for second defect, hot journal or dragging equipment.

ITEM 17. OPERATIONS OVER FOREIGN LINES:

Unless otherwise provided; trains and engines using foreign lines will be governed by the rules and instructions of the line being used. Foreign line employees are subject to rules and instructions of this railroad while occupying its tracks.

ITEM 17(a). USE OF A. T. & S. F. TRACKS BETWEEN: (UNIFORM CODE OF OPERATING RULES APPLY EXCEPT AS MODIFIED BELOW.)

1. Tecific and Sweetwater.

2. Eton Jct. and Congo.

3. Benedict and Fredonia.

4. Winfield and Belle Plaine.

5. YA Jct. and ST Jct.

6. NA Jct. and Pueblo Jct.

7. New South Yard and Algoa.

8. Temple (ATSF MP 218.2) and MKT connection (MP 217.5) two main tracks. North track is to right as viewed by No. 21. ABS-CTC in effect. Maximum authorized speed 20 MPH except 10 MPH through turnouts and on MKT connection.

9. At Caney, Kansas, AT&SF main track between MoPac crossing (AT&SF Mile Post 21.5) and Oklahoma-Kansas State Line (AT&SF Mile Post 22.9) will be used jointly by Mo. Pac. and AT&SF trains and engines. AT&SF main track between points designated is automatic block territory. Switch indicators

ITEM 17(a) (CONTINUED)

installed near all switches leading into main track. All trains and engines run at restricted speed expecting to find main track occupied by other trains and engines.

At above locations (1 thru 8) be governed by the following AT&SF Rules:

(1) Signal Indication: Yellow over yellow or flashing yellow
Name: Approach—medium

Indication-Proceed: approach next signal not exceeding medium speed and be prepared to enter diverging route at prescribed speed.

(2) Red over Diverging Proceed through diverging
Flashing Yellow Approach route; prescribed speed through turnout. Approach next signal prepared to stop; if exceeding medium speed, immediately reduce to that speed.

(3) Flashing Red or Red over Yellow—Restricting—Proceed at restricted speed.

(4) Restricted Speed: A speed that will permit stopping within half the range of vision, but not exceeding 20 miles per hour.

(5) Medium Speed—A speed not exceeding 40 MPH.

(6) Trainmen and enginemen will, when practicable, observe whether signals passed by their trains or engines assume proper indication. When a train or engine passes a signal which fails to assume its proper indication, it will proceed with front end protected by flagman to the end of that block, and rear end protected until entire train has passed out of block.

Where the letter "P" appears on the mast of a stop and proceed signal, the name of such signal is "permissive", and indication is "proceed at restricted speed". Trains or engines may, without stopping, pass such signals at restricted speed and proceed at restricted speed to next governing signal.

(7) Exception to Rule 330 shown on Page 109 of the Uniform Code of Operating Rules will not apply on AT&SF tracks. On the AT&SF each movement made past a stop signal must be authorized by AT&SF control operator or train dispatcher.

(8) When a block signal is observed "pumping", changing indications intermittently, or working erratically, trains must comply with the most restrictive indication the signal can display. A prompt report must be made to the train dispatcher and control operator.

(9) Maximum authorized speed for wrecking derricks 10 MPH at any point where train order speed restriction is 20 MPH or less, except if speed restriction is less than 10 MPH the more restrictive speed will govern.

(10) A train finding a fusee burning on or near its track must stop and extinguish it or wait until it has burned out. The train may then proceed at restricted speed for one mile.

(11) A complete and detailed report must be made by wire to the AT&SF Trainmaster joint with the AT&SF Chief Dispatcher, covering all railroad accidents, accidents at grade crossings, personal injuries, unusual or defective track, signal or any other conditions that would affect the movement of a train or engine.

(12) When running on track to the left horn signal of one extra long and one short must be sounded approaching stations, junctions, curves and other obscure places.

(13) Approach Order (Form U) (Example)
8:01 AM to 5:01 PM approach Gang No. _____ between 15 poles west of MP 10 and MP 11 between D

ITEM 17(a) CONTINUED

and E prepared to stop short of men or machines fouling track until proper proceed signal received by (title and name of employee in charge and gang number) that track is clear of men and machines.

Trains and engines, within the limits of this order, must approach gangs prepared to stop, and stop short of men and machines occupying or fouling track. If proper proceed signal, given with yellow flag or yellow light, is received; or, if notified verbally by employe named in the order that track is clear of men and machines, train or engine is released from requirement of moving prepared to stop short of men and machines.

- (14) Temporary Speed Restriction Signs (Rule 10(g)) will consist of Yellow Flag, Disk or Light.

When displayed and train has not been restricted by train order or Special Instructions, two miles beyond the temporary Speed Restriction sign, TRAIN will proceed prepared to STOP short of a flagman, obstruction, or men or machines fouling track, not exceeding 10 miles per hour for an additional two miles or until REAR OF TRAIN HAS PASSED a Temporary Resume Speed Sign.

- (15) Rule 10 (k) not applicable on ATSF.

**ITEM 17(b) USE OF SLSF TRACKS BETWEEN:
(UNIFORM CODE OF OPERATING RULES APPLY
EXCEPT AS MODIFIED BELOW)**

(Be governed by SLSF Timetable)

1. Crystal City and St. Genevieve.
2. Springfield and Aurora.
3. Van Buren and Ft. Smith.
4. Cherokee Yard and TP Interlocker, Tulsa. (SLSF Terminal Division Timetable governs.)
5. Tulsa and SLSF-ATSF conn.
6. Rockview and Chaffee.
- (1) Restricted Speed: Proceed prepared to stop short of train, obstruction, or switch not properly lined, looking out for broken rail, but not exceeding 20 MPH.
- (2) SLSF General Orders will expire with current timetable and will be reissued January 1 and July 1 of each year. Circulars will contain other information and instructions and will expire only when cancelled.
- (3) Whistle signal — O O — answer to any yellow signal.
- (4) Train signals must be displayed on leading unit as well as on identifying unit.
- (5) A speed of 15 MPH must not be exceeded through turn-outs and crossovers.
- (6) Train order Form "G" example 3. If "F" is a train order station train must secure clearance before leaving "F" unless otherwise provided.
- (7) Track protection by Train Order: (example)
"STOP ORDER IN EFFECT ___(date or dates)*___
___M until ___M BETWEEN MP ___ and MP ___"
*Date will be indicated: Example — one day, use day of month, as May 10; two days, May 10 and 11; more than two days, May 10 through 15 inclusive.

Flag red on side approaching restriction and black on opposite side will be placed not less than three hundred feet from each side of location indicated in order. Yellow flags and green flags will be placed according to the rules. Trains receiving this order will be authorized to proceed

ITEM 17(b) (CONTINUED)

through limits of such order by one of the following methods:

- (a) Stop at red flag and be governed by instructions of foreman in charge.
- (b) Stop at red flag and then may proceed through limits of order upon receiving proceed signal given with a yellow flag or yellow light by foreman in charge of work, proceeding through limits of order not to exceed 10 MPH unless otherwise prescribed.
- (c) If red flag has been removed train may proceed through limits of order without stopping upon receiving proceed signal given with a yellow flag or yellow light by foreman in charge of work, proceeding through limits of order not to exceed 10 MPH unless otherwise prescribed.

If train unable to proceed as authorized by (a), (b) or (c), train must then:

- (1) If red flag displayed, stop at red flag, wait until time in order is up and then proceed according to Rule 10(k). (Unattended red flag)
- (2) If red flag not displayed, stop at entrance to restriction, wait until time in order is up and then proceed.

NOTE: Unless otherwise prescribed, speed over track within time and mile post limits stated in order will not exceed 10 MPH.

- (8) Rule 285 (Approach), Indication: Proceed, immediately reducing to 30 MPH, or slower if necessary, prepared to stop before reaching next signal.
- (9) Addition to Rule 326:
If a block signal fails to display its most restrictive indication when a block is occupied or when a switch connected with block signal system is changed from its normal position, it must be regarded as displaying a Stop indication. A member of the crew must be left at signal and he must stop all trains moving in the direction governed by that signal and inform them of false proceed indication. Flagman must remain there until relieved by an employee of the Signal Department or by instructions of the Chief Dispatcher.
- (10) Addition to Rule 351. (In effect between St. Genevieve and Crystal City only)

When a train is stopped by a "Stop and Proceed" signal displaying stop indication, immediately send a flagman in advance, wait 5 minutes after flagman has preceded train, then proceed at restricted speed to the next signal. Flagman must precede train as far as possible in the 5 minutes before train starts through the block and continue preceding the train until overtaken.

**ITEM 17(c) USE OF KCS TRACKS BETWEEN GCL
JCT. AND CB JCT. (KCS SEVENTH SUBDIVISION),
AND L&A TRACKS BETWEEN MANSURA JCT.
AND LOBDELL JCT. (L&A BATON ROUGE SUB-
DIVISION) AND BETWEEN EAST JCT. AND WEST
JCT.; BE GOVERNED BY UNIFORM CODE OF
OPERATING RULES AND MP SYSTEM TIME-
TABLE AND SPECIAL INSTRUCTIONS EXCEPT
AS MODIFIED BELOW:**

- (1) Rule 10(g): Temporary Speed Restriction and Resume speed signs will not be used.
Rule 10(h): Green Resume speed signs not used.
- (2) Rule 20(a): When the number of other than the leading

ITEM 17(c) (CONTINUED)

unit is used to identify the engine of a train, signals per Rule 20(a) will be displayed on the identifying unit.

- (3) S-89(a) — add: Subject to slower restrictions, trains must not exceed 25 MPH when meeting or passing other trains on adjacent tracks.
- (4) Rule 99(i) — add: When flagman of preceding train is riding engine of following train, following train must proceed at restricted speed while flagman is on engine, regardless of any specific flagging instructions.
- (5) Rule 103 — add: Trains and engines will not follow a preceding movement over a public crossing closer than 5 minutes unless such crossing is protected by a flagman or crossing gate.
- (6) Rule 104(c): Second paragraph will not apply.
- (7) Rule 217. Delivery Orders: Last paragraph does not apply. (Restricting orders must not be sent for delivery.)
- (8) Track Work Protection Order: (KCS Form "U")

Pre-printed multiple location: (Example)

"___(Date)___ on the ___(name)___ Subdivision before entering the designated limits between the times specified below all trains and engines stop unless given proceed signal with yellow flag or orally authorized by foreman in charge.

After receiving proper signal or verbal permission to proceed be governed by speed authorized verbally by foreman in charge.

LINE	TIMES OVER	BETWEEN	MP	MP	FOREMAN
1	UNTIL		AND		
2	UNTIL		AND		

(Form contains 8 lines for up to 8 locations)

In the absence of foreman at location protected, train may proceed only:

- (1) When authorized by man in charge after proper identification and explanation of foremans absence.
- (2) When authorized by train dispatcher after he has ascertained from foreman that track is clear and safe for passage.
- (3) Upon expiration of time specified in the Form "U" Train Order.

Form "U" Train Orders, unless annulled, must be retained and observed during a continuous trip or tour of duty.

Part of the order may be annulled as follows: (Example)
"Line 4 of Order No. 508 is annulled."

Train or engine within protected limits at time order goes into effect must stop and not proceed until authorized as required by the order.

Abbreviations authorized for use in this order: TRK - track
BDG - bridge

- (9) Rule 285 - modify:

Yellow or Yellow over Red	or	Yellow over Red over Red.
Name:	Approach.	
Indication:	Proceed, immediately reducing to 30 MPH or slower if necessary, prepared to stop before leading wheels pass the next signal.	

ITEM 17(c) (CONTINUED)

- (10) Rule 330: Exception to requirement for low speed in CTC territory does not apply.
- (11) Road engines backing or controlled from rear unit must not exceed 30 MPH.
- (12) SD 40 and U 30 units must not be coupled to cars with gross weight in excess of 263,000 lbs.
- (13) Cars less than 40 feet in length (including scale test cars) must not be coupled next to Hydrocushion 60, high cubical box, auto loader racks, piggybacks, large tanks, or any car 50 feet in length or longer. Cars 85 feet or longer must not be placed nearer than the 6th car from an engine or remote unit.
- (14) Maximum weight limitations: Cars with gross weight in excess of 263,000 lbs. up to 274,000 lbs. restricted to 5 MPH less than maximum authorized speed. Cars in excess of 274,000 up to 315,000 lbs. are restricted to 30 MPH except tank cars 35 MPH.

Movement of cars in excess of 315,000 lbs. must be authorized by Supt. of Transportation, Shreveport, La., except DUPX 28050 series 8 axle tank cars weighing up to 526,000 lbs. which may be handled at maximum speed and coupled together in any number, but must not be handled next to engine or other car exceeding 263,000 lbs.

- (15) MP Special Instructions Item 16 (Hot box and dragging equipment detectors) - modify: (All are read out panel type with three yellow lights above panel and one red light below.) Panel will display axle count 2 seconds after rear of train has passed. If defect is not located near axle indicated inspect entire car and 5 cars each side of car indicated by axle count.

Aspect:Indication:

White light on equipment house illuminated:

System on.

Left OR right yellow light flashing:

Hot journal detected on side indicated.

Left OR right AND center yellow light flashing:

More than one hot box detected both on side indicated.

Three yellow lights flashing:

At least one hot box detected on each side of train.

Left AND right yellow light flashing AND red light illuminated:

Dragging equipment detected.

Three yellow lights flashing AND red light illuminated:

Dragging equipment AND one or more hot boxes detected.

MP Special Instructions will apply with respect to each condition indicated in addition to following:
Journal or adapter found noticeably hotter than others, car must be set out.

If defect is not located train must be observed closely and if defect is indicated on same axle a second time car must be set out.

- (16) Speed restriction while handling wrecker, 25 MPH subject to lower restriction on schedule page.

ITEM 18. UNIFORM CODE OF SAFETY RULES

Rule 2: Employees must wear shoes that afford maximum support and protection to their feet while performing repair work between, upon, in or under engines, freight or passenger cars; while performing repair work on or about tracks or structures; and while on duty in train, engine or yard service.

Canvass shoes, lounging shoes, high heel footwear with or without platform, are unsuitable. High top footwear gives added support to the ankles while low heels afford firmer footing and afford maximum support and protection for your feet and ankles.

CHIEF MEDICAL OFFICER
Dr. Ernest T. Rouse, M.D.
 St. Louis, Mo.

ASST. CHIEF MEDICAL OFFICER
William G. Juergens, Jr., M.D.
 St. Louis, Mo.

MEDICAL OFFICERS AUTHORIZED TO TREAT ON-DUTY INJURIES AND TO GIVE PHYSICAL EXAMINATIONS INCLUDING PRE-EMPLOYMENT EXAMINATIONS

District Medical Officers

F. J. Armbruster, M.D.
 1010 Dixie Highway
 Executive Plaza
 Chicago Heights, Ill.

Drs. Alvin and Mark Strauss
 Suite 1026 Donaghey Bldg.
 Little Rock, Ark.

W. D. Marrs, M.D.
 The Coffey Clinic
 306 W. Broadway
 Ft. Worth, Texas.

Richard A. Sutter, M.D.
 Sutter Clinic 819 Locust St.
 St. Louis, Mo.

W. H. Duncan, M.D.
 Suite 2600, Commerce Tower
 911 Main St.
 Kansas City, Mo.

Liles, Frierson, Wolf & Frnka
 2403 Caroline
 Houston, Texas.

The term "Company Doctor" in Rules 601, 602 and 603 of the Uniform Code of Operating Rules will mean a Company Medical Officer. An injured employe is not required to accept treatment by a Medical Officer if he prefers to go to a hospital association doctor or to his personal physician.

If it is necessary to call a physician under present rules in the case of a personal injury of a passenger or other persons, a Medical Officer must be called. For other medical officers see General Notices.

TABLE OF SPEEDS

MILES PER HOUR	ONE MILE IN	
	Minutes	Seconds
10.....	6	0
20.....	3	0
30.....	2	0
40.....	1	30
49.....	1	14
50.....	1	12
55.....	1	5
60.....	1	0

EXPLANATION OF CHARACTERS

- (A)—Automatic Interlocking.
- (B)—Radio Base Station.
- (B-1)—Call in System Dispatcher 1.
- (B-2)—Call in System Dispatcher 2.
- (W)—Wayside Radio Station.
- (D)—Draw Bridge.
- (G)—Gate—Normal position against conflicting route.
- (G)—Gate—Normal position against this Sub-div.
- (M)—Manual Interlocking.
- (S)—Stop Sign.
- (T)—Turntable or Wye.
- (X)—Railroad Crossing at Grade.
- (Y)—Yard Limits.
- (C)—Conditional Yard Limits.
- Ø—50 MPH Equilateral Turnout.
- ⊙—50 MPH Precurved Turnout.
- ‡—Track Scale.
- n—Northward.
- s—Southward.
- ⊛—Train Order Office.
- ‡—Crossover between main tracks—Dual Control Switches.
- ⊠—General order book and standard clock.
- General Order Book
- s—Regular stop.
- f—Flag stop for psgrs.
- ⊙—Item 9 Special Instructions applies.
- †—Applies only until Eng. has reached resume Speed Sign.

Register Stations are shown in full-face type. On subdivisions where intermediate pole markers are not used location of permanent speed restrictions, yard limits and hot box detectors will be indicated in tenths of miles.

Capacity of Sidings shown in 50 ft. cars, also feet, clearance point to clearance point.

Track diagrams and color codes are for general information only and are not to scale. Red indicates CTC-ABS. Green indicates ABS.

