

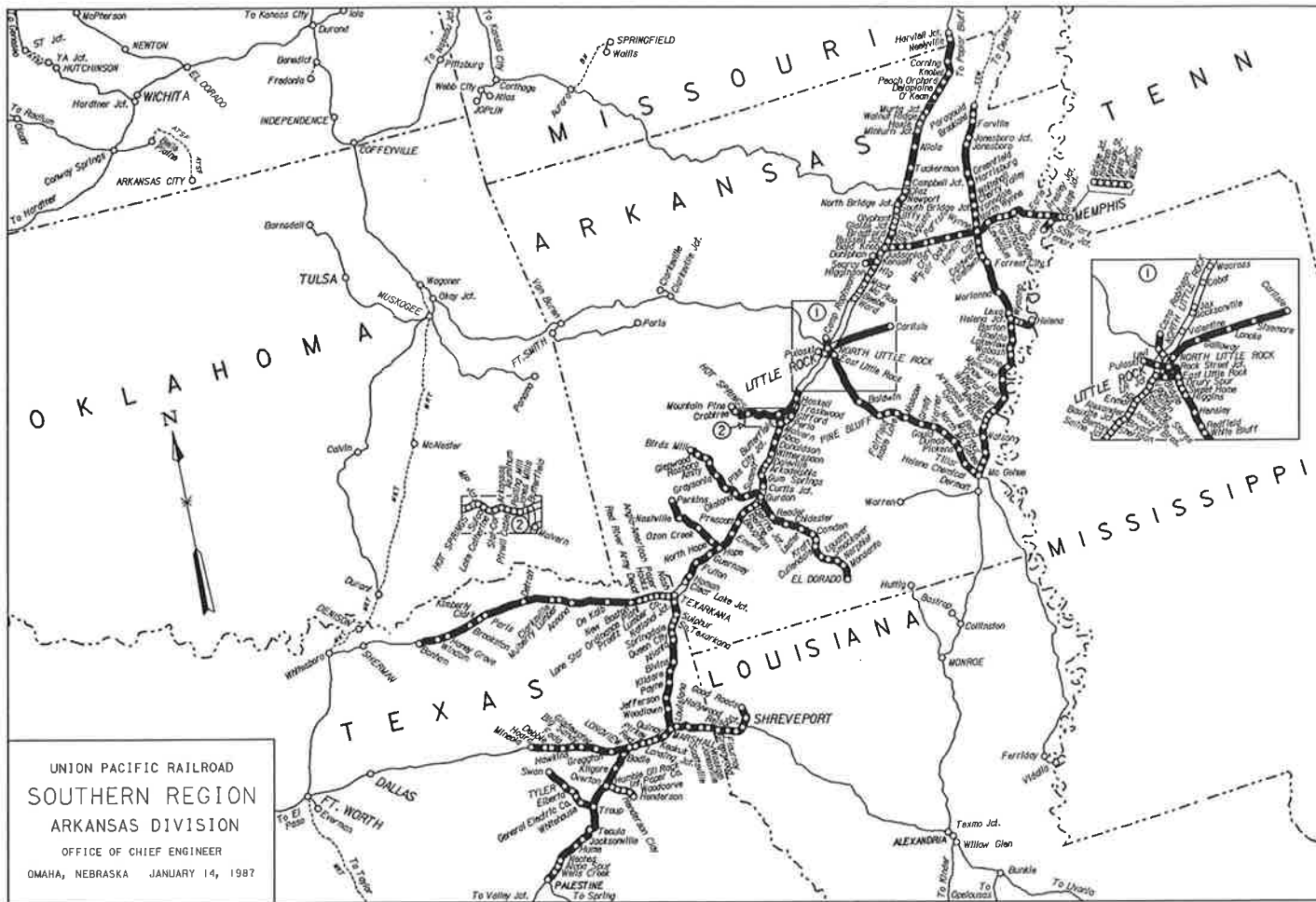

UNION PACIFIC RAILROAD

SOUTHERN REGION
CONDENSED PROFILE

OFFICE OF
CHIEF ENGINEER
OMAHA, NEBRASKA



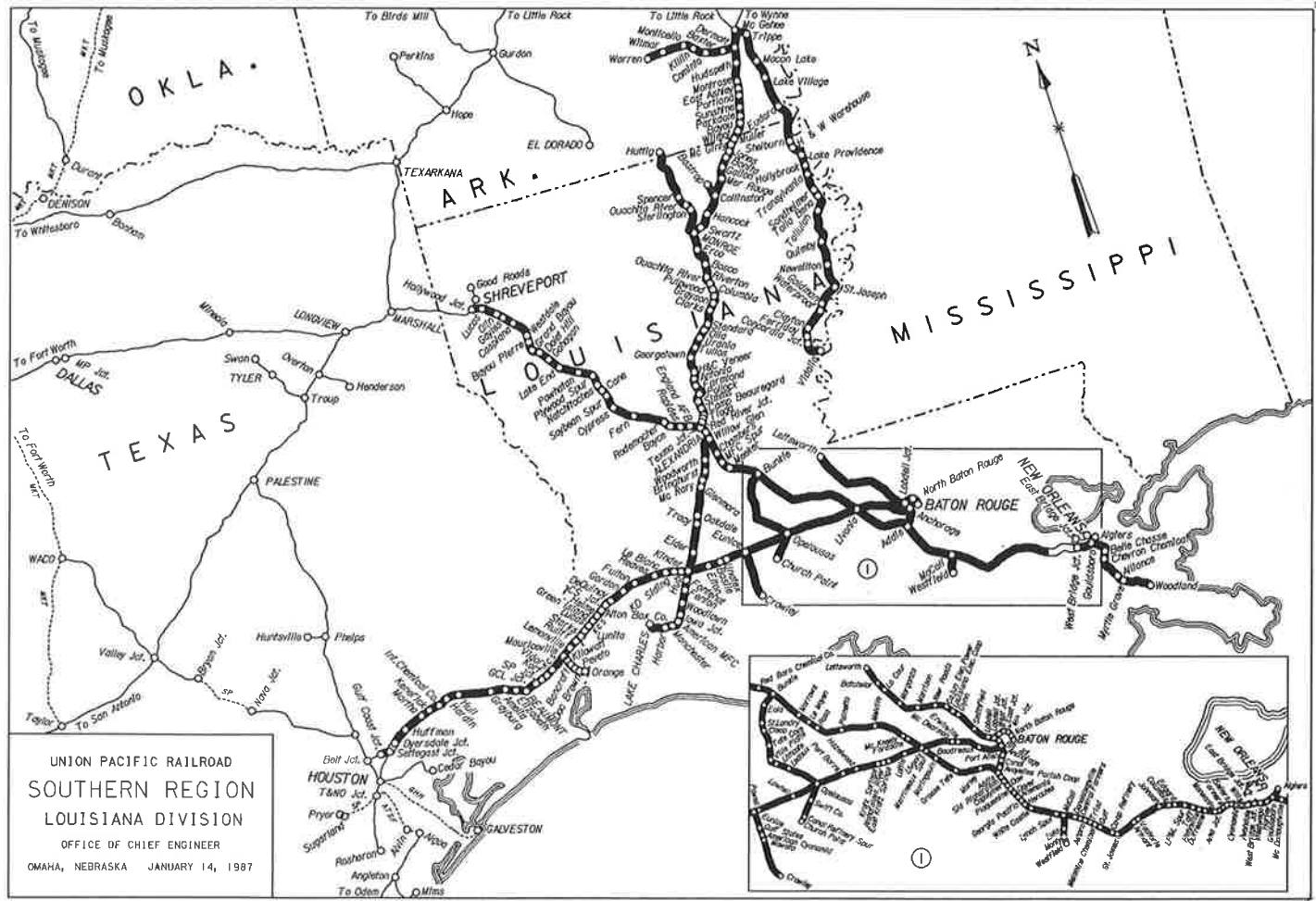

UNION PACIFIC RAILROAD
 SOUTHERN REGION
 LOUISIANA DIVISION
 OFFICE OF CHIEF ENGINEER
 OMAHA, NEBRASKA JANUARY 14, 1907

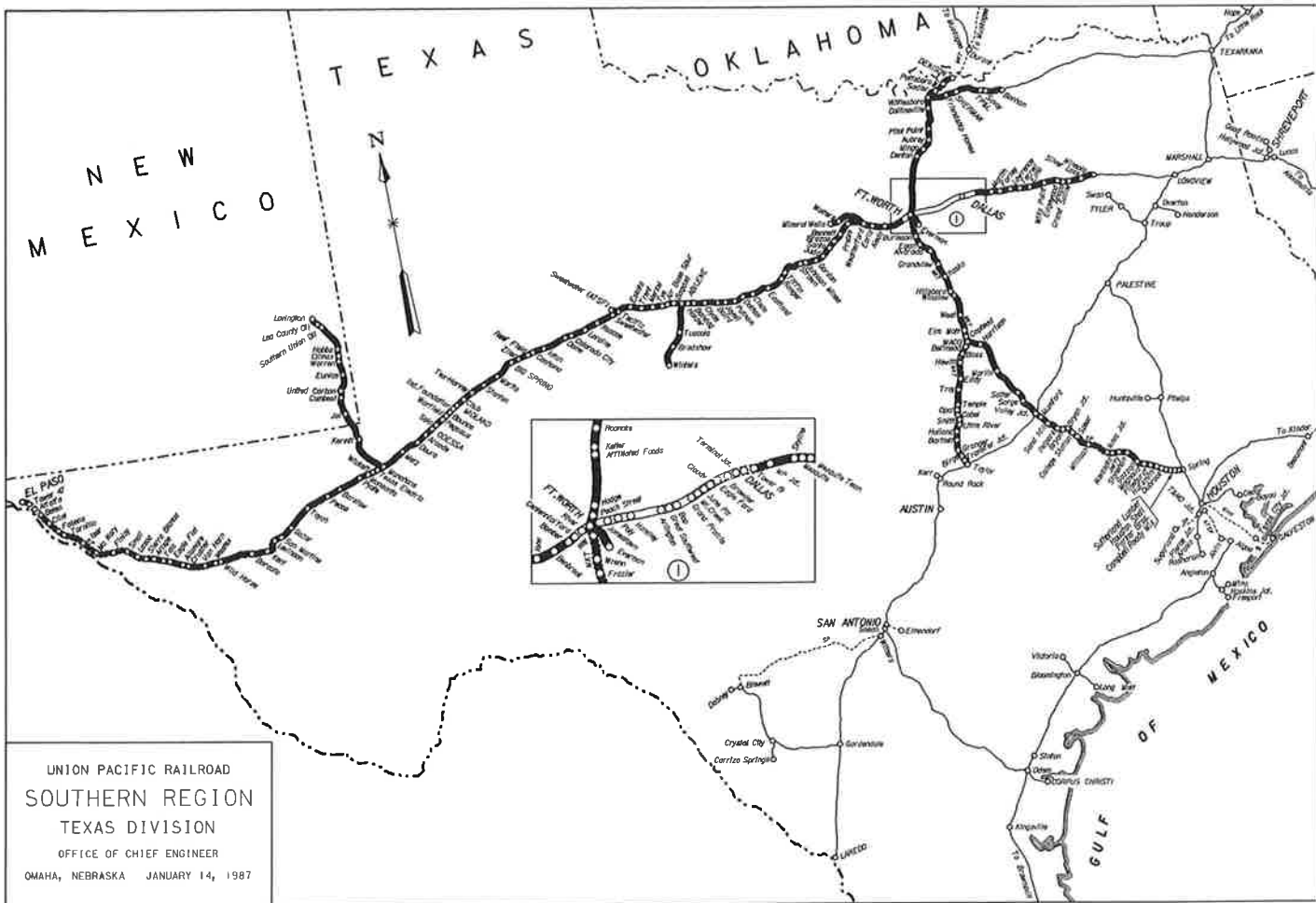

UNION PACIFIC RAILROAD
 SOUTHERN REGION
 TEXAS DIVISION
 OFFICE OF CHIEF ENGINEER

OMAHA, NEBRASKA JANUARY 14, 1987

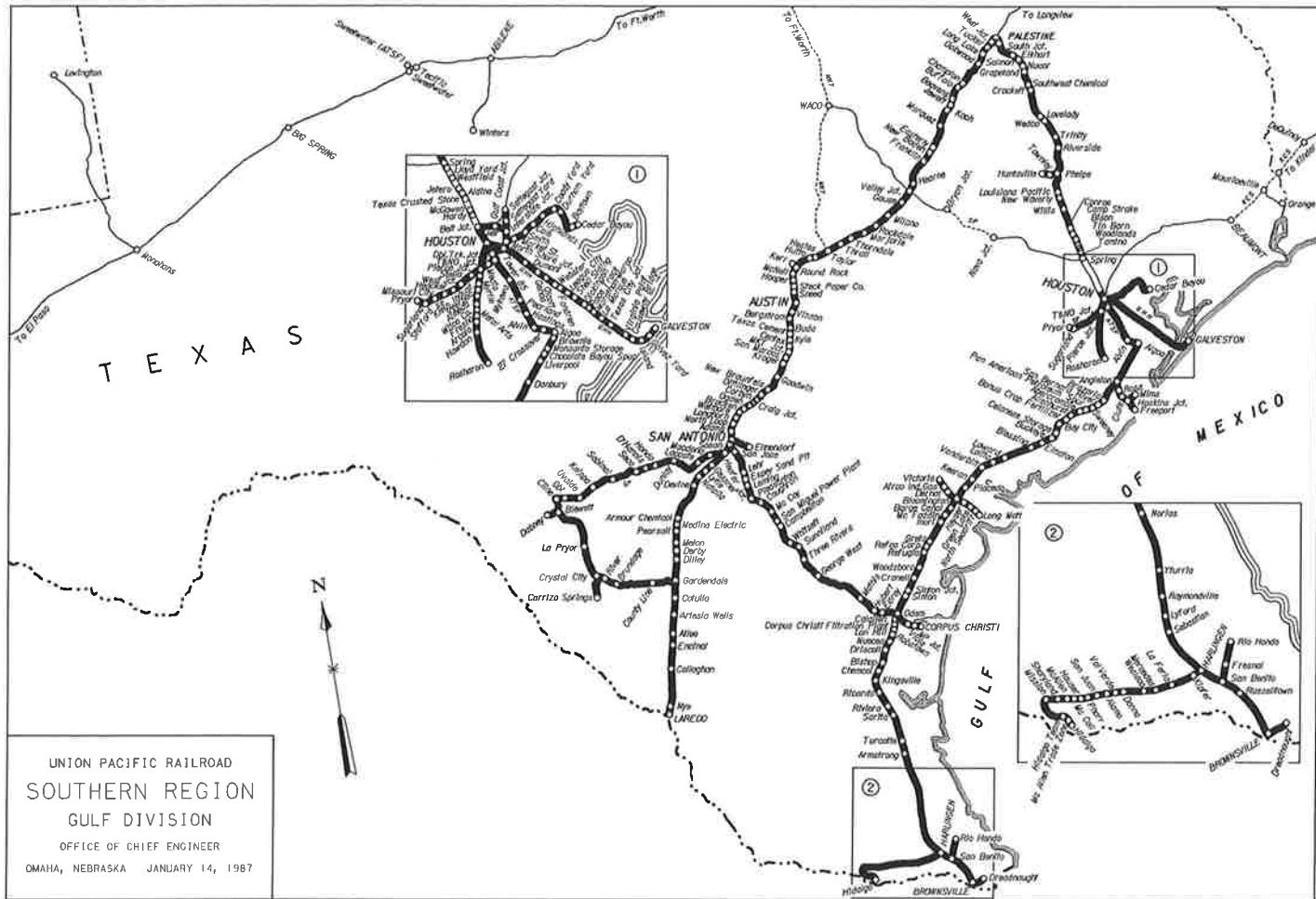

UNION PACIFIC RAILROAD
 SOUTHERN REGION
 GULF DIVISION
 OFFICE OF CHIEF ENGINEER
 OMAHA, NEBRASKA JANUARY 14, 1987

UNION PACIFIC RAILROAD
SOUTHERN REGION
CONDENSED PROFILE CONTENTS

ARKANSAS DIVISION

PAGES

| | | | |
|-----------------------------|---|-----|--------|
| HOXIE SUBDIVISION----- | HARVIELL JCT. TO LITTLE ROCK----- | 1 | 10 |
| HOXIE SUBDIVISION----- | JACKSONVILLE INDUSTRIAL LEAD----- | | 239 |
| HOXIE SUBDIVISION----- | PULASKI SPUR (AT LITTLE ROCK)----- | | 244 |
| HOXIE SUBDIVISION----- | BRITTIAN SPUR (AT LITTLE ROCK)----- | | 244 |
| DK&S BRANCH----- | DONIPHAN TO SEARCY (DK&S RMY)----- | | 239 |
| CARLISLE BRANCH----- | CARLISLE TO BIDDLE----- | 240 | TO 241 |
| ROCK STREET BRANCH----- | LITTLE ROCK TO EAST LITTLE ROCK----- | | 243 |
| ROCK STREET BRANCH----- | ROCK STREET JCT. TO NORTH LITTLE ROCK-- | | 243 |
| LITTLE ROCK SUBDIVISION-- | LITTLE ROCK TO TEXARKANA----- | 10 | TO 18 |
| HOT SPRINGS BRANCH----- | MALVERN TO MOUNTAIN PINE----- | 245 | TO 247 |
| HOT SPRINGS BRANCH----- | HOT SPRINGS DEPOT SPUR----- | | 247 |
| BUTTERFIELD BRANCH----- | HASKELL TO BUTTERFIELD----- | | 247 |
| GURDON BRANCH----- | GURDON TO EL DORADO----- | 253 | TO 256 |
| NORMAN BRANCH----- | GURDON TO BIRDS MILL----- | 248 | TO 250 |
| NORMAN BRANCH----- | PIKE CITY INDUSTRIAL LEAD----- | | 250 |
| NASHVILLE BRANCH----- | HOPE TO PERKINS----- | 251 | TO 252 |
| LONGVIEW SUBDIVISION----- | PALESTINE TO LONGVIEW----- | 141 | TO 144 |
| LONGVIEW SUBDIVISION----- | LE FOURNEAU LEAD (AT LONGVIEW)----- | | 297 |
| LONGVIEW SUBDIVISION----- | TEXAS EASTMAN SPUR (AT LONGVIEW)----- | | 297 |
| TYLER BRANCH----- | TROUP TO SWAN----- | 294 | TO 295 |
| HENDERSON BRANCH----- | OVERTON TO HENDERSON----- | | 296 |
| WYNNIE SUBDIVISION----- | PARAGOULD TO MC GEHEE----- | 32 | TO 42 |
| HELENA BRANCH----- | HELENA JCT. TO HELENA----- | | 260 |
| HELENA BRANCH----- | WEST HELENA SPUR----- | | 260 |
| PINE BLUFF SUBDIVISION----- | LR JCT. TO MC GEHEE----- | 26 | TO 31 |
| MEMPHIS SUBDIVISION----- | BALO KNOB TO MEMPHIS----- | 19 | TO 24 |
| TENARK BRANCH----- | TENARK TO BRIARK----- | | 24 |
| SHREVEPORT SUBDIVISION----- | HOLLYWOOD JCT. TO MARSHALL----- | 70 | TO 73 |
| SHREVEPORT SUBDIVISION----- | HOLLYWOOD JCT. TO SHREVEPORT----- | | 295 |
| SHREVEPORT SUBDIVISION----- | GOOD ROADS SPUR----- | | 296 |
| BONHAM BRANCH----- | TEXARKANA TO BONHAM----- | 125 | TO 131 |
| DALLAS SUBDIVISION----- | TEXARKANA TO MINEOLA----- | 79 | TO 85 |
| DALLAS SUBDIVISION----- | MBET LEAD (AT MARSHALL)----- | | 73 |
| DALLAS SUBDIVISION----- | SOUTHWEST ELEC. POWER SPUR (AT PIRKEY)--- | | 137 |
| VAN BUREN SUBDIVISION----- | NORTH LITTLE ROCK TO LEVY----- | | 242 |
| VAN BUREN SUBDIVISION----- | LEVY TO CAMP ROBINSON----- | | 243 |

LOUISIANA DIVISION

PAGES

| | | | |
|-----------------------------|--|-----|--------|
| WARREN BRANCH----- | DERMOTT TO WARREN----- | 258 | TO 260 |
| MONROE SUBDIVISION----- | MC GEHEE TO TEXMO JCT.----- | 42 | TO 51 |
| BASTROP BRANCH----- | BASTROP TO COLLINSTON----- | 256 | TO 257 |
| HUTTIG BRANCH----- | HUTTIG TO HUTTIG JCT.----- | 261 | TO 263 |
| LAKE PROVIDENCE BRANCH--- | MC GEHEE TO CLAYTON JCT.----- | 264 | TO 271 |
| LAKE PROVIDENCE BRANCH--- | CLAYTON JCT. TO FERRIDAY----- | | 257 |
| LAKE PROVIDENCE BRANCH--- | VIDALIA INDUSTRIAL LEAD----- | | 257 |
| ALEXANDRIA SUBDIVISION--- | ALGIERS TO HOLLYWOOD JCT.----- | 55 | TO 70 |
| ALEXANDRIA SUBDIVISION--- | NEW ORLEANS TO WEST BRIDGE JCT. VIA NOPB | | 52 |
| ALEXANDRIA SUBDIVISION--- | SHREWSBURY TO N.O.T. JCT. VIA SOU RMY--- | | 53 |
| ALEXANDRIA SUBDIVISION--- | EAST BRIDGE JCT. TO NUOPT VIA ICG----- | | 53 |
| THIBODAUX BRANCH----- | MC CALL TO WESTFIELD----- | | 279 |
| LAKE CHARLES SUBDIVISION--- | WILLOW GLEN TO LAKE CHARLES----- | 74 | TO 78 |
| LAKE CHARLES SUBDIVISION--- | GOSS PORT LEAD (AT LAKE CHARLES)----- | | 78 |
| LAKE CHARLES SUBDIVISION--- | HARBOR INDUSTRIAL LEAD----- | | 276 |
| HOLC BRANCH----- | ALGIERS TO WOODLAND----- | 272 | TO 273 |
| BEAUMONT SUBDIVISION----- | GULF COAST JCT. TO SETTEGAST JCT.----- | | 173 |
| BEAUMONT SUBDIVISION----- | SETTEGAST JCT. TO ANCHORAGE----- | 225 | TO 238 |
| ORANGE BRANCH----- | MAURICEVILLE TO ORANGE----- | | 275 |
| CROWLEY BRANCH----- | EUNICE TO CROWLEY----- | 274 | TO 275 |
| CHURCH POINT BRANCH----- | BUNKIE TO CHURCH POINT----- | 277 | TO 279 |
| AVOYELLES BRANCH----- | ADDIS TO LOBDELL JCT.----- | | 280 |
| AVOYELLES BRANCH----- | LETTSWORTH TO LOBDELL JCT.----- | 281 | TO 283 |
| BATON ROUGE BRANCH----- | LOBDELL JCT. TO BATON ROUGE----- | | 283 |

UNION PACIFIC RAILROAD
SOUTHERN REGION
CONDENSED PROFILE CONTENTS

TEXAS DIVISION

PAGES

| | | | |
|-----------------------------|--|-----|-----|
| WHITESBORO SUBDIVISION----- | WHITESBORO TO FT. WORTH----- | 133 | 137 |
| WHITESBORO SUBDIVISION----- | DENISON TO WHITESBORO VIA M-K-T RR----- | 139 | 140 |
| BONHAM BRANCH----- | BONHAM TO WHITESBORO----- | 131 | 133 |
| DALLAS SUBDIVISION----- | MINOLA TO CENTENNIAL YARD (FT. WORTH)----- | 85 | 92 |
| DALLAS SUBDIVISION----- | OLD MAIN LINE (AT DALLAS)----- | | 137 |
| DALLAS SUBDIVISION----- | TRINITY INDUSTRIAL LEAD (AT DALLAS)----- | | 285 |
| EVERMAN BRANCH----- | FT. WORTH TO EVERMAN----- | | 187 |
| BAIRD SUBDIVISION----- | CENTENNIAL YARD (FT. WORTH) TO BIG SPRING----- | 92 | 106 |
| BAIRD SUBDIVISION----- | GENERAL DYNAMICS SPUR----- | | 285 |
| BAIRD SUBDIVISION----- | CARSWELL AIR FORCE BASE SPUR----- | | 285 |
| ABS BRANCH----- | ABILENE TO WINTERS----- | 286 | 287 |
| WMBNWB BRANCH----- | WEATHERFORD TO MINERAL WELLS (WMBNWB RR)----- | 284 | 285 |
| TOYAH SUBDIVISION----- | BIG SPRING TO EL PASO----- | 106 | 123 |
| SWEETWATER BRANCH----- | TECIFIC TO SWEETWATER VIA ATBSF Rwy----- | | 293 |
| 7-NW BRANCH----- | MONAHANS TO LOVINGTON----- | 288 | 293 |
| FT. WORTH SUBDIVISION----- | SPRING TO WACO----- | 179 | 187 |
| FT. WORTH SUBDIVISION----- | FT. WORTH TO TAYLOR VIA M-K-T RR----- | 189 | 197 |

YARD DIAGRAMS

PAGES

| | | | |
|-----------------------|-----------------------------------|--|-----|
| NORTH LITTLE ROCK --- | LITTLE ROCK, AR----- | | 11 |
| MEMPHIS, TN----- | | | 25 |
| NEW ORLEANS, LA----- | AVONDALE YARD----- | | 54 |
| SHREVEPORT, LA----- | HOLLYWOOD YARD----- | | 71 |
| DALLAS, TX----- | | | 90 |
| FT. WORTH, TX----- | CENTENNIAL YARD----- | | 93 |
| EL PASO, TX----- | | | 124 |
| DENISON, TX----- | M-K-T RR RAY YARD----- | | 138 |
| HOUSTON, TX----- | HBT RR SETTEGAST YARD----- | | 174 |
| FT. WORTH, TX----- | TOWER 55 - M-K-T RR NEY YARD----- | | 188 |

GULF DIVISION

PAGES

| | | | |
|------------------------------|--|-----|-----|
| TRINITY SUBDIVISION----- | PALESTINE TO SETTEGAST YARD (HOUSTON)--- | 166 | 173 |
| HBT RAILROAD----- | BELT JCT. TO DOUBLE TRACK JCT.----- | | 175 |
| HBT RAILROAD----- | FREIGHT JCT. TO CONGRESS YARD----- | | 175 |
| GHB RAILROAD----- | HOUSTON TO GALVESTON----- | 176 | 178 |
| HUNTSVILLE BRANCH----- | HELPS TO HUNTSVILLE----- | | 297 |
| BAYTOWN BRANCH----- | NORTH SHORE JCT. TO CEDAR BAYOU----- | 318 | 319 |
| AUSTIN SUBDIVISION----- | PALESTINE TO SOSAN----- | 145 | 158 |
| AUSTIN SUBDIVISION----- | BERGSTROM INDUSTRIAL LEAD----- | | 298 |
| AUSTIN SUBDIVISION----- | LONGHORN INDUSTRIAL LEAD----- | | 298 |
| GEORGETOWN BRANCH----- | ROUND ROCK TO KERR----- | | 298 |
| CRYSTAL CITY BRANCH----- | GARDENDALE TO DABNEY----- | 299 | 303 |
| CARRIZO SPRINGS BRANCH----- | CRYSTAL CITY TO CARRIZO SPRINGS----- | | 303 |
| BLEWETT BRANCH----- | WITHERS TO BLEWETT VIA SP----- | 304 | 309 |
| BROWNSVILLE SUBDIVISION----- | BROWNSVILLE TO SETTEGAST JCT.----- | 206 | 224 |
| BROWNSVILLE SUBDIVISION----- | BROWNSVILLE PORT LINE----- | | 312 |
| BROWNSVILLE SUBDIVISION----- | CELANESE INDUSTRIAL LEAD----- | | 313 |
| BROWNSVILLE SUBDIVISION----- | PHILLIPS REFINERY SPUR (AT ABERCROMBIE)----- | | 313 |
| BROWNSVILLE SUBDIVISION----- | MONSANTO IND. LEAD (CHOCOLATE BAYOU)--- | | 317 |
| FREEPORT BRANCH----- | ANGLETON TO FREEPORT----- | | 316 |
| FREEPORT BRANCH----- | OYSTER CREEK LEAD----- | | 317 |
| VICTORIA BRANCH----- | BLOOMINGTON TO VICTORIA----- | | 314 |
| HIDALGO BRANCH----- | MISSION TO HIDALGO----- | | 313 |
| SEADRIFT BRANCH----- | BLOOMINGTON TO LONG MOTT----- | 314 | 315 |
| RIO HONDO BRANCH----- | SAN BENITO TO RIO HONDO----- | | 315 |
| MISSION BRANCH----- | HARLINGEN TO MISSION----- | 310 | 312 |
| SUGARLAND BRANCH----- | TAP TO ROSHARON----- | 320 | 321 |
| SUGARLAND BRANCH----- | TBND JCT. TO SUGARLAND----- | 321 | 322 |
| LAREDO SUBDIVISION----- | SOSAN TO LAREDO----- | 158 | 165 |
| CORPUS CHRISTI SUBDIV.--- | SOSAN TO CORPUS CHRISTI----- | 198 | 205 |

* - DENOTES RETIRED STATIONS

ALPHABETICAL LIST OF STATIONS

| STATION | PAGE | STATION | PAGE | STATION | PAGE | STATION | PAGE |
|-----------------------|----------|----------------------------|---------------|--------------------------|----------|--------------------------|--------------|
| 4TH STREET, MO | 1 | AMITY, AR | 250 | BELKNAP, AR* | 21 | BELLAGIO, LA* | 267 |
| ABCO, AR | 13 | AMOCO, TX | 86 | BELLAIRE, AR* | 252 | BELLE CHASSE, LA | 272 |
| ABERCROMBIE, TX | 220, 313 | AMPRO, LA | 58 | BADEN, TX* | 108 | BELLEVEUE, LA* | 78 |
| ABILENE, TX | 101, 286 | ANCHORAGE JUNCTION, LA | 280 | BADGER RACKS, TX | 110 | BELLMead, TX | 193 |
| ABINGTON, LA* | 69 | ANCHORAGE, LA | 238 | BADGER SPUR, AR* | 259 | BELLS, TX* | 132 |
| ADAMS GARDENS, TX* | 310 | ANGELITA, TX* | 213 | BAGDAD, TX | 101 | BELMONT, AR* | 243 |
| ADAMS, TX | 157 | ANGLERS, TX* | 85 | BAGWELLS, TX* | 128 | BELSER, AR* | 260 |
| ADDIS, LA | 59, 280 | ANGLETON, TX | 221, 222, 316 | BAIRD, TX | 100 | BELT JCT., TX | 89, 173, 175 |
| AETNA, AR* | 33 | ANGLO-AMERICAN PAPER, TX | 125 | BALD KNOB, AR | 7, 19 | BELT JCT., TX* | 137 |
| AFFILIATED FOOD, TX | 136 | ANNETA, TX* | 94 | BALDWIN, AR | 28 | BEMIS SPUR, LA* | 261 |
| AIR BASE SPUR, TX | 101 | ANNOVA, TX | 127 | BALES, TX* | 141 | BENBROOK, TX | 92 |
| AIRCO INDUSTRIES, TX | 314 | ANTLERS, TX* | 132 | BALL, LA* | 51 | BENNETT, TX | 95 |
| ALAMO, TX | 311 | ANTONIA, LA | 50 | BALLAST JUNCTION, AR* | 259 | BENTON, AR | 12 |
| ALCOA SPUR, TX | 141 | APACHE JUNCTION, TX | 157 | BALMORAL SPUR, LA* | 269 | BENZAL, AR* | 40 |
| ALDINE, TX | 172 | APT, AR* | 34 | BANKERS, TX* | 80 | BERGER, AR* | 244 |
| ALEDO, TX | 94 | ARCADE, TX | 109 | BANCROFT, TX | 275 | BERGER, TX* | 195 |
| ALEXANDER, AR | 11 | ARCO INDUSTRIAL LEAD, TX | 318 | BANDAG, TX | 101 | BERGSTROM, TX | 154 |
| ALEXANDRIA, LA | 64 | ARCOLA, TX | 320 | BARBORN SPUR, AR* | 35 | BERWIND RAILWAY, TX | 318 |
| ALFALFA, TX | 123 | ARCO, TX* | 125 | BARREDO, TX* | 170 | BESTER SPUR, AR* | 42 |
| ALGIERS, LA | 55 | ARGYLE, TX* | 135 | BARGE CANAL, TX | 216 | BETHEL, AR* | 33 |
| ALGOA, TX | 223 | ARISPE, TX | 119 | BARHAM, AR* | 253 | BIDDLE, AR | 26 |
| ALGODON, TX* | 184 | ARKADELPHIA, AR | 14 | BARRETTS, TX* | 170 | BIG LUMP, TX* | 150 |
| ALICIA, AR | 4 | ARKANSAS POWER & LIGHT, AR | 11 | BARRINGER, AR* | 253 | BIG SANDY, TX | 84 |
| ALLAMORE, TX | 118 | ARKANSAS RIVER, AR | 41 | BARSTOW, TX | 113 | BIG SPRING, TX | 106 |
| ALLEMANTIA, LA | 59 | ARKLA, AR* | 266 | BARTLETT, TX | 196 | BIG SQUARE, TX* | 150 |
| ALLEN, AR* | 37 | ARLINGTON, TX | 91 | BARTON, AR | 38 | BIROS MILL, AR | 250 |
| ALLENDALE, LA* | 283 | ARMANT, LA | 57 | BARTON, TX* | 184 | BIRGE, TX | 197 |
| ALLENHURST, TX | 220 | ARMCO, TX | 318 | BASILE, LA | 233 | BISHOP, TX | 212 |
| ALLIGATOR BAYOU, LA* | 269 | ARMISTEAD SPUR, AR* | 38 | BASS, TX | 193 | BISON, TX | 171 |
| ALLIS, AR* | 259 | ARMISTEAD, LA* | 68 | BASTROP, LA | 256 | BIVINS, TX | 80 |
| ALMEDA, TX | 320 | ARMOUR CHEMICAL, TX | 160 | BATCHELOR, LA | 281 | BLACK RIVER JUNCTION, MO | 1 |
| ALMONT, AR* | 23 | ARMSTRONG, TX | 209 | BAUXITE JUNCTION, AR | 12 | BLACK RIVER, AR* | 2 |
| ALONZO, TX* | 170 | ARP, TX* | 143 | BAXTER, AR | 258 | BLACKBRIDGE, TX* | 184 |
| ALSATIA, LA* | 267 | ARTESIA WELLS, TX | 162 | BAY CITY, TX | 220 | BLALACK, TX* | 206 |
| ALTON BOX COMPANY, LA | 231 | ARTESIAN GARDEN, TX* | 198 | BAYOU PIERRE, LA | 69 | BLANCHE, LA* | 75 |
| ALVARADO, TX | 190 | ASHTON, LA* | 56 | BAYOU, AR | 44 | BLANKS, LA* | 237 |
| ALVIN, TX | 223 | ATLANTA, TX | 80 | BAYTOWN, TX | 319 | BLESSING, TX | 219 |
| AMA JUNCTION, LA | 56 | ATLEE, TX | 163 | BCD JCT., AR* | 15 | BLEWETT, TX | 303, 309 |
| AMA, LA | 55 | AUBREY, TX | 134 | BEAUMONT, TX | 228, 229 | BLOOMINGTON, TX | 216, 314 |
| AMBOY, AR* | 242 | AUGUSTA, LA* | 272 | BEAVINS, TX* | 147 | BLOSSOM, TX* | 129 |
| AMELBULK, TX* | 228 | AUSTIN, TX | 153 | BECKHAM, TX* | 184 | BLUEFIELD SPUR, LA* | 78 |
| AMELIA, TX | 228 | AVENIDA, LA* | 273 | BECKMAN CONSTRUCTION, TX | 92 | BLYTEVILLE JUNCTION, AR | 32 |
| AMERICAN CYANAMID, LA | 274 | AVERY, TX* | 127 | BEEBE, AR | 8 | BODIE, TX | 144 |
| AMERICAN MFC, LA | 78 | AVONDALE, LA | 54, 55 | BEIRNE JUNCTION, AR | 15 | BOGOTA SPUR, AR* | 42 |
| AMERICAN SPUR, AR* | 44 | AVOUELLES PARISH CO-OP, LA | 280 | BEIRNE, AR | 15 | BOMBER, TX | 92, 285 |
| | | AW SIDING, AR* | 37 | BELEN, TX | 123 | | |
| | | AZUCENA, LA | 271 | | | | |

* - DENOTES RETIRED STATIONS

ALPHABETICAL LIST OF STATIONS

| STATION | PAGE | STATION | PAGE | STATION | PAGE | STATION | PAGE |
|---------------------------|----------|------------------------|----------|--------------------------|----------|------------------------|---------|
| BOMERS SPUR, LA* | 267 | BRYANT, AR | 12 | CARR, TX | 175 | CLECO, LA | 277 |
| BON AIR, LA* | 78 | BUBENZER, LA* | 63 | CARR, TX* | 217 | CLIMAX, NM | 292 |
| BON SECOUR, LA* | 57 | BUCKEY, TX | 219 | CARRIZO SPRINGS, TX | 303 | CLINE, TX | 309 |
| BONAIR, AR* | 37 | BUDA, TX | 154 | CARY, AR* | 34 | CLINES MILL, TX* | 297 |
| BONHAM, TX | 131 | BUDCONNOR, TX* | 227 | CASE, AR* | 3 | CLINT, TX | 122 |
| BONITA, LA | 45 | BUDSMITH SPUR, AR* | 21 | CASPIANA, LA | 69 | CLIPPER, AR* | 17 |
| BONUS CROP FERTILIZER, TX | 220 | BUFFALO BAYOU, TX | 176 | CASSIN, TX* | 198 | CLOUDY, TX | 91 |
| BOP, TX | 91 | BUFFALO, TX | 146 | CATORCE, AR* | 242 | CLOW, AR* | 252 |
| BORACHO, TX | 116 | BUFKIN, TX* | 184 | CAUSEWAY BRIDGE, TX | 178 | CLUTE, TX | 316 |
| BOSCO, LA | 47 | BUFORD, TX | 123 | CAVELL, AR* | 20 | CLYDE, TX | 100 |
| BOTT SPUR, AR* | 21 | BULLARD, TX* | 213 | CECILE, LA* | 70 | CO-OP REFINERY, LA | 57 |
| BOUDREAU, LA | 237 | BUNKIE, LA | 63, 277 | CEDAR BAYOU, TX | 319 | COADY YARD, TX | 319 |
| BOUGHTON, AR | 15 | BURGESS, TX* | 313 | CEDAR GROVE, LA* | 70 | COAHOMA, TX | 106 |
| BOUNCE, TX | 108 | BURLESON, TX | 189 | CEDAR SUPPLY, TX | 155 | COALING, TX* | 184 |
| BOURLAND, LA* | 46 | BURLINGTON SPUR, LA* | 49 | CELANESE STORAGE, TX | 219, 313 | COBB SPUR, LA* | 47 |
| BOWEN, TX* | 229 | BUTTERFIELD, AR | 245, 247 | CEMENTVILLE, TX | 157 | COBEL, TX | 195 |
| BOWMAN, TX* | 286 | | | CENTENNIAL YARD, TX | 92, 93 | COHNS, LA* | 270 |
| BOYCE, LA | 65 | | | CENTEX, TX | 155 | COLE, TX | 318 |
| BOYDELL, AR* | 43 | CABOT, AR | 9 | CENTRAL FARMERS, LA | 58 | COLLEGE PARK, AR* | 28 |
| BR JUNCTION, LA | 280 | CACTUS, TX* | 164 | CHAMBERS, LA | 64 | COLLEGE STATION, AR* | 26 |
| BRACKEN, TX | 157 | CAESAR, TX* | 212 | CHAMBLEE SPUR, LA* | 270 | COLLIDGE, AR* | 260 |
| BRADFORD, AR | 6 | CALALLEN, TX | 213 | CHAMPION, TX | 146 | COLLIN, TX | 175 |
| BRADSHAW, TX | 287 | CALDWELL, AR | 36 | CHARLESTON, TX* | 89 | COLLINS, AR* | 258 |
| BRAZIER, TX* | 228 | CALLAGHAN, TX | 164 | CHEMCEL, TX | 212 | COLLINSTON, LA | 46, 257 |
| BRAZORIA, TX | 221 | CALVERT JUNCTION, TX* | 184 | CHENEYVILLE, LA* | 63 | COLLINSVILLE, TX | 133 |
| BRAZOS, TX | 96 | CAMBELLTON, TX | 200 | CHERRY VALLEY, AR | 35 | COLORADO CITY, TX | 104 |
| BREVELLE, LA* | 66 | CAMDEN, AR | 254 | CHEVRON CHEMICAL, LA | 272 | COLT, AR | 36 |
| BREWSTER SPUR, AR* | 28 | CAMP BEAUREGARD, LA | 51 | CHEYENNE, TX* | 289 | COLUMBIA HEIGHTS, TX* | 198 |
| BRIARK, AR | 23, 24 | CAMP MABRY, TX* | 153 | CHICAGO, LA* | 268 | COLUMBIA, LA | 48, 56 |
| BRIDGE JUNCTION, AR | 23 | CAMP ROBINSON, AR | 243 | CHICOT, AR | 265 | COMBES, TX* | 207 |
| BRIGGS, TX | 89 | CAMP STAFFORD, LA* | 51 | CHIDESTER, AR | 253 | COMBEST, NM | 290 |
| BRINGHURST, LA | 74 | CAMP STRAKE, TX | 171 | CHOCOLATE BAYOU SPUR, TX | 222 | COMINTO, AR | 258 |
| BRITTIAN, AR | 244 | CAMPBELL JUNCTION, AR | 5 | CHOCTAW, TX* | 132 | COMPTON, AR* | 252 |
| BRITTS, AR* | 15 | CAMPBELL READY MIX, TX | 179 | CHOLPE, LA* | 237 | CONCORDIA JUNCTION, LA | 257 |
| BROLIN SPUR, AR* | 40 | CAMP'S, TX* | 83 | CHOPIN, LA* | 66 | CONCORDIA, LA* | 257 |
| BROOKLAND, AR | 33 | CANAAN, AR* | 37 | CHUB, TX | 108 | CONGRESS AVENUE, TX | 176 |
| BROOKSTON, TX | 129, 130 | CANAL REFINERY, LA | 279 | CHURCH POINT, LA | 279 | CONGRESS JUNCTION, TX | 175 |
| BROWDER, TX | 89, 90 | CANAL, LA | 280 | CIRCLEVILLE, TX* | 196 | CONGRESS YARD, TX | 175 |
| BROWNIE, TX | 223 | CANE, LA | 67 | CISCO, TX | 99 | CONNALLY, TX* | 185 |
| BROWNSVILLE, TX | 206, 312 | CANTON, LA* | 76 | CITY VIEW, TX* | 198 | CONROE, TX | 171 |
| BRUCEVILLE, TX* | 194 | CAPHEAD, TX | 193 | CLARKS, LA | 48 | CONSTANCE, AR* | 258 |
| BRUIN, LA* | 232 | CARBELL SPUR, AR* | 243 | CLARKSVILLE, TX | 128 | CONWAY CROSSING, AR* | 251 |
| BRUNDAGE, TX | 300 | CARBONVALE SPUR, LA* | 46 | CLARKVIEW, TX* | 185 | COPOLYMER, LA | 59 |
| BRUNER SPUR, LA* | 267 | CARDCO JUNCTION, LA* | 271 | CLAYTON, LA | 257, 271 | CORALETA, TX* | 198 |
| BRUNSWICK SPUR, LA* | 269 | CARLIN, LA* | 47 | CLEAR CREEK, LA* | 232 | CORBYN, TX | 156 |
| BRYAN JUNCTION, TX | 182 | CARLISLE, AR | 240 | CLEAR LAKE JUNCTION, AR | 18 | COREY, LA* | 48 |
| BRYAN, TX | 182 | CAROLINA, TX* | 169 | CLEBURNE SPUR, AR* | 249 | CORNING, AR | 2 |

* - DENOTES RETIRED STATIONS

ALPHABETICAL LIST OF STATIONS

| STATION | PAGE | STATION | PAGE | STATION | PAGE | STATION | PAGE |
|----------------------------|-------------|----------------------------|----------|--------------------------|--------|--------------------|----------|
| CORPUS CHR. FILTRATION, TX | 213 | DE QUINCY, LA | 231 | DRAYDEN SPUR, LA* | 50 | EDROY, TX | 204 |
| CORPUS CHRISTI, TX | 205 | DEAN, LA* | 261 | DREADNAUGHT, TX | 312 | EGAN, TX | 190 |
| CORTABEAU, LA* | 236 | DEANE, AR* | 258 | DRILLCO, TX | 172 | EL DORADO, AR | 256 |
| COTTON DALE, AR* | 28 | DEBBIE, TX | 85 | DRISCOLL, TX | 212 | EL PASO, TX | 123, 124 |
| COTULLA, TX | 162 | DECKER, AR* | 42 | DRURY SPUR, AR | 26 | EL RAIN, TX* | 315 |
| COUGHLIN, TX* | 275 | DEER RANGE, LA* | 273 | DUBROOK, TX | 179 | ELAINE, AR | 39 |
| COUGHRAN, TX | 199 | DEERFIELD, AR* | 40 | DUCE, AR* | 41 | ELBERTA, TX | 294 |
| COUNTISS, AR* | 39 | DELAPLAINE, AR | 3 | DUFOSST STREET, LA | 52 | ELDER, LA | 76 |
| COUNTY LINE, TX | 299 | DELMONTE, TX* | 301 | DUFRESNE, LA | 56 | ELIZABETH, TX | 228 |
| COVERDALE, LA* | 233 | DENHART SPUR, LA* | 270 | DUKES SPUR, AR* | 258 | ELKHART, TX | 166 |
| COWGILL, TX* | 315 | DENHART, LA* | 270 | DUMAS, AR | 30 | ELLINGTON, LA* | 56 |
| COYMACK, TX* | 185 | DENISON, TX | 138, 139 | DUMONT, TX | 176 | ELLIOTT, AR* | 255 |
| CRANELL, TX | 214 | DENTON, TX | 135 | DUNLAY, TX | 305 | ELLIOTT, TX* | 149 |
| CRAWFORDSVILLE, AR | 22 | DERBY, TX | 161 | DUNNSFARM, TX* | 184 | ELLIS SPUR, LA* | 274 |
| CROCKETT, TX | 167 | DERMOTT, AR | 42, 258 | DURHAM YARD, TX | 319 | ELLIS, TX* | 190 |
| CRONIN, TX* | 166 | DERNAL, TX | 314 | DUROSSETT SPUR, LA* | 269 | ELM MOTT, TX | 193 |
| CROOKS, TX* | 180 | DERRY, LA* | 66 | DUVAL, TX* | 153 | ELMATON, TX | 219 |
| CROW, TX* | 85 | DETROIT, TX | 128 | DX SIDING, AR* | 36 | ELMINA, TX* | 170 |
| CROWBON SPUR, LA* | 46 | DEVINE, TX | 159 | DYERSDALE JUNCTION, TX | 225 | ELMO, TX | 87 |
| CROWLEY, LA | 275 | DEWEY, LA* | 77 | | | ELOISE, TX* | 185 |
| CROWLEYS RIDGE, AR* | 21 | DEXTER, AR* | 27 | | | ELTON, LA | 233 |
| CRUMROD SPUR, AR* | 40 | DIAZ JUNCTION, AR | 5 | E. O. COMPANY, TX | 319 | EMMET, AR | 16 |
| CRUSHER, TX | 118 | DICKEY, AR* | 22 | EAGLE FLAT, TX | 118 | ENCINAL, TX | 163 |
| CRYSTAL CITY, TX | 301, 303 | DICKINSON, TX | 177 | EAGLE FORD, TX | 89, 91 | ENGLAND AFB, LA | 64 |
| CS JUNCTION, LA | 231 | DICUS, AR* | 4 | EARLE, AR | 22 | ENMAR, AR | 11 |
| CUFFMAN LUMBER, AR | 245 | DILLEY, TX | 161 | EARLS, TX | 94 | ENOKA, LA* | 268 |
| CULLENDALE, AR | 254 | DITTLINGER, TX | 156 | EARLYS, TX* | 170 | ENSIGN, AR | 11 |
| CURTIS JUNCTION, AR | 15 | DIX, TX | 107 | EAST ASHLEY, AR | 43 | EOLA, LA | 277 |
| CUT, TX* | 168 | DOC BROWN, TX | 275 | EAST BELT YARD, TX | 224 | ERCO, LA | 47 |
| CUTOFF JUNCTION, LA | 70 | DODDS, TX* | 131 | EAST BRIDGE JUNCTION, LA | 52, 53 | ERIC SPUR, LA* | 268 |
| CYANAMID, LA | 55 | DODGE, TX* | 169 | EAST CITY JUNCTION, LA | 53 | ERWINVILLE, LA | 237 |
| CYPRESS BEND, AR | 41 | DOLET HILL, LA | 69 | EAST HAPAKA, LA* | 269 | ESKOTA, TX | 102 |
| CYPRESS, AR* | 11 | DOLPH, AR* | 251 | EAST JUNCTION, LA | 283 | ESPERANZA, TX* | 170 |
| CYPRESS, LA | 66 | DOME, TX | 104 | EAST KROTZ SPRINGS, LA | 236 | ESPEY SAND PIT, TX | 199 |
| | | DOMINO, TX* | 79 | EAST LITTLE ROCK, AR | 243 | ETTA, AR* | 13 |
| | | DONALDSON, AR | 13 | EASTERLY, TX | 148 | EUDORA, AR | 266 |
| D'HANIS, TX | 306 | DONALDSONVILLE, LA | 58 | EASTGATE, TX* | 226 | EUNICE, LA | 234, 274 |
| DABNEY, TX | 303 | DONIPHAN, AR | 239 | EASTLAND, TX | 98 | EUNICE, NM | 291 |
| DALEVILLE, AR | 14 | DONNA, TX | 311 | EBONY SPUR, AR* | 23 | EVERMAN, TX | 187 |
| DALLAS, TX | 89, 90, 137 | DORT, TX* | 106 | ECCLES SPUR, AR* | 41 | EWA SPUR, AR* | 39 |
| DALLERUP YARD, TX | 224 | DOSSE, AR* | 33 | ECTOR, TX* | 131 | EWELDER, TX* | 214 |
| DANA JUNCTION, TX | 191 | DOTHAM, TX | 99 | EDDY, TX | 194 | | |
| DANBURY, TX | 222 | DOTY, TX* | 229 | EDGARD, LA | 56 | | |
| DARCO SPUR, TX* | 82 | DOUBLE TRACK JCT., TX ITS, | 224 | EDGEWOOD, TX | 86 | FABENS, TX | 122 |
| DAWKINS SPUR, AR* | 38 | DOURO, TX | 110 | EDITH, LA* | 232 | FADA, TX | 85 |
| DE GRUY SPUR, LA* | 269 | DOVER, LA | 59 | EDMONDS, TX* | 221 | FAIR OAKS, AR | 20 |
| DE KALB, TX | 126 | DOW, LA | 59 | EDNA, LA* | 77 | FAIRFIELD, AR | 28 |

* - DENOTES RETIRED STATIONS

ALPHABETICAL LIST OF STATIONS

| STATION | PAGE | STATION | PAGE | STATION | PAGE | STATION | PAGE |
|--------------------------|-----------------|--------------------------|----------|-------------------------|--------------|-----------------------|----------|
| FAIRMONT, AR* | 11 | FT. WORTH, TX* | 137 | GOODLAND, TX* | 184 | GYPSUM, TX* | 120 |
| FALLIS, AR* | 34 | FULLERTON, TX* | 226 | GOODWIN, TX | 156 | H & W WAREHOUSE, LA | 266 |
| FARLOW SPUR, LA* | 269 | FULTON, AR | 17 | GORDON, LA | 231 | H&C VENEER, LA | 50 |
| FARMERS EXPORT, LA | 55 | FULTON, LA | 232 | GORDON, TX | 96 | H. A. SIDING, AR* | 16 |
| FARMERS, LA | 55 | | | GORSUCH SPUR, AR* | 38 | HADDON SPUR, LA* | 267 |
| FARMLAND, LA | 50 | | | GOSS SPUR, LA* | 78 | HAHNVILLE, LA | 56 |
| FARVILLE, AR | 33 | G. G. JUNCTION, AR* | 7 | GOULD, AR | 30 | HAIDUK, TX* | 199 |
| FELTON, AR* | 37 | GAHAGAN, LA | 68 | GOULD, TX* | 142 | HAILE, LA | 261 |
| FENTON, LA | 77 | GALBRAITH, LA* | 65 | GOULDSBORO, LA | 55, 272 | HALLEY, AR* | 264 |
| FERGUSON, AR* | 40 | GALION, LA | 45 | GOZAR, TX | 114 | HALLIDAY, AR* | 82 |
| FERN, LA | 66 | GALLOWAY, AR | 241 | GRACO, TX* | 132 | HALLSVILLE, TX* | 33 |
| FERRIDAY, LA | 257 | GALVESTON, TX | 178 | GRADY, AR | 29 | HALTOMS, TX* | 172 |
| FILHOIL SPUR, LA* | 47 | GALVEZ YARD, TX | 178 | GRAND BAYOU, LA | 69 | HAMLIN, AR | 20 |
| FINLAY, TX | 120 | GARDENDALE, TX | 161, 299 | GRAND PRAIRIE, TX | 91 | HANCOCK, LA | 46 |
| FINLEY, TX | 163 | GARLAND SPUR, AR* | 246 | GRAND SALINE, TX | 86 | HANDLEY, TX | 91 |
| FISHERS SPURS, LA* | 267 | GARNER, AR* | 8 | GRANDVIEW, TX | 190 | HANGER, TX | 139 |
| FITZGERALD, LA* | 74 | GARNER, TX* | 284 | GRANGER, TX | 196 | HANNA, LA* | 68 |
| FLOURNOY, LA | 70 | GASSOWAY SPUR, LA* | 266 | GRAPELAND, TX | 167 | HARBOR, LA | 78, 276 |
| FLOWERS, TX* | 194 | GASTON, LA* | 237 | GRASSY LAKE, AR* | 22 | HARDIN, TX | 227 |
| FOLEY, LA* | 76 | GATES, TX* | 89 | GRATIS, TX* | 275 | HARDY, TX | 173 |
| FONDALE, LA* | 77 | GAUJETT, AR* | 34 | GRAVEL SPUR, LA* | 261 | HARLINCEN, TX | 207, 310 |
| FONTENOT, LA | 47 | GAUSE, TX | 149 | GRAYBURG, TX | 228 | HARMONY STREET, LA | 52 |
| FORDOCHE, LA | 60 | GAVIN, AR | 23 | GRAYSON, LA | 48 | HARRISBURG, AR | 34 |
| FOREST AVENUE, TX | 89 | GAYLES, LA | 70 | GRAYSONIA, AR | 249 | HARRISBURG, TX | 176 |
| FOREST HILL, LA* | 74 | GAZZOLI, TX | 180 | GREAT SOUTHWEST, TX | 91 | HARRISON, TX | 186 |
| FORNEY, TX | 88 | GCL JUNCTION, LA* | 60 | GREEN LAKE, TX | 315 | HARRYS, TX* | 89 |
| FORREST CITY, AR | 36 | GCL JUNCTION, TX | 229 | GREEN LIGHT SPUR, TX | 157 | HARSHAW, AR* | 28 |
| FOUNTAIN, TX* | 183 | GKOP, LA* | 231 | GREENFIELD, AR | 34 | HARVEY, LA | 55 |
| FOX, TX | 89 | GENERAL CABLE, AR | 245 | GREENS BAYOU, TX | 318 | HARVIELL JUNCTION, MO | 1 |
| FRANCITAS, TX* | 218 | GENERAL ELECTRIC CO., TX | 294 | GREENWOOD, LA | 72 | HASIMA, TX* | 220 |
| FRANCO, TX* | 284 | GENOA, TX | 176 | GREGGTON, TX | 83 | HASKELL, AR | 12, 247 |
| FRANCWAY, AR* | 247 | GEORGE WEST, TX | 202 | GRETA, TX | 215 | HASTINGS, TX | 223 |
| FRANKLIN SPUR, LA* | 269 | GEORGETOWN, LA | 50 | GRETNA, LA | 55 | HATHAWAY, TX* | 227 |
| FRANKLIN, TX | 148 | GEORGIA PACIFIC, LA | 59 | GRIFFIN, AR* | 255 | HAUSER, TX | 311 |
| FRAZIER, TX | 189 | GERONIMO SPUR, AR* | 265 | GRIMES SPUR, LA* | 267 | HAWDON, TX | 321 |
| FRAZIER, TX* | 171 | GESSNER, TX | 158 | GROSSE TETE, LA | 60 | HAWKINS, TX | 84 |
| FREDRICK, TX* | 204 | GIFFORD, AR | 13 | GUERNSEY, AR | 17 | HAYMARKET, TX* | 183 |
| FREEPORT, TX | 316 | GILES, AR* | 3 | GUIDRY, LA* | 77 | HAYNES, AR* | 37 |
| FREIGHT JUNCTION, TX | 175 | GLADEWATER, TX | 84 | GUION, TX* | 287 | HAZELWOOD, LA | 236 |
| FRESNAL, TX | 315 | GLAISE JUNCTION, AR | 6 | GULF COAST JUNCTION, TX | 173 | HEARNE, TX | 149 |
| FRESNO, TX | 320 | GLASGOW SPUR, LA* | 47 | GULF STATES, LA | 274 | HELENA JUNCTION, AR | 38, 260 |
| FRIENDSHIP CROSSING, AR* | 249 | GLENMORA, LA | 75 | GULF, LA | 58 | HELENA, AR | 260 |
| FRIENDSHIP HOME, TX | 133 | GLENWOOD, AR | 250 | GULFDORADO, AR* | 256 | HELMEL, LA | 231 |
| FRITHS, LA* | 63 | GLYNN, LA | 282 | GUM SPRINGS, AR | 14 | HENDERSON CLAY, TX | 296 |
| FRIZZELL SPUR, LA* | 46 | GOLDMAN, LA | 270 | GURDON, AR | 15, 248, 253 | HENDERSON, MO | 1 |
| FRUITVALE, TX* | 86 | GOLF CREST, TX* | 224 | GURNEY, LA* | 274 | | |
| FT. WORTH, TX | 92, 93, 187-189 | GOOD ROADS, LA | 296 | GUY, LA* | 76 | | |

* - DENOTES RETIRED STATIONS

ALPHABETICAL LIST OF STATIONS

| STATION | PAGE | STATION | PAGE | STATION | PAGE | STATION | PAGE |
|----------------------------|----------|----------------------------|---------|------------------------|------|----------------------|---------|
| HENDERSON, TX | 296 | HUFFMAN, TX | 225 | JAL, NM | 290 | KEARNEY, AR* | 27 |
| HENSLEY, AR | 27 | HUFSMITH, TX | 179 | JAMESTOWN, TX | 92 | KEATING, TX* | 228 |
| HERCULES, LA | 59 | HUGHES, TX* | 314 | JAX, AR | 9 | KEECHI, TX* | 146 |
| HERMOSA, TX* | 113 | HULL, TX | 227 | JAY, AR | 32 | KEERAN, TX | 217 |
| HESTES, TX | 152 | HUMA, AR* | 260 | JAYELL, TX | 100 | KELLER, TX | 136 |
| HEWITT, TX | 193 | HUMBLE CITY, NM* | 292 | JEFFERSON AVENUE, LA | 52 | KELLEY, TX | 302 |
| HEYSE, TX | 314, 315 | HUMBLE OIL RACK, TX | 296 | JEFFERSON SPRINGS, AR* | 27 | KELLEYS, TX* | 170 |
| HIDALGO TEAM, TX | 313 | HUME, TX | 142 | JEFFERSON, TX | 81 | KELLY, LA* | 49 |
| HIG, AR | 7 | HUNTER, TX* | 155 | JEFFREY, AR | 242 | KELSO SPUR, AR* | 41 |
| HIGGINS, AR | 26 | HUNTSVILLE, TX | 297 | JENNIE, AR* | 265 | KENEFICK, TX | 226 |
| HIGGINSON, AR | 7 | HUTCHINSON, LA* | 233 | JEROME, AR* | 43 | KENSETT, AR | 7, 239 |
| HIGGS, TX* | 183 | HUTTIG JUNCTION, LA | 47, 263 | JERRY, TX | 181 | KENT, TX | 115 |
| HIGH, TX* | 130 | HUTTIG, AR | 261 | JETERO, TX | 172 | KENTUCKY STREET, TN | 23 |
| HIGHBANK, TX* | 185 | HUTTO, TX | 152 | JETTER, AR* | 259 | KEOKUK, TX | 82 |
| HIGHLANDS, TX | 319 | HYAMS, LA* | 67 | JEWETT, TX | 147 | KEPHART SPUR, LA* | 44 |
| HILL, AR | 11 | HYDE PARK, AR* | 260 | JEFFY, AR | 6 | KERMIT, TX | 289 |
| HILLSBORO, TX | 191 | HYDRICK, AR* | 35 | JOHNSON HEIGHTS, AR* | 245 | KERNAN, LA* | 231 |
| HOARD, TX | 85 | | | JOHNSON MINE, TX | 97 | KERR, TX | 298 |
| HOBBS, NM | 292 | IATAN, TX | 105 | JOHNSON, LA | 56 | KILDARE, TX | 80 |
| HODGE, TX | 137 | IBERIS, TX* | 286 | JONES MILLS, AR | 245 | KILGORE, TX | 144 |
| HOLDER, TX | 101 | IKE WEST, TX* | 202 | JONES SPUR, LA* | 274 | KILLIN, AR | 259 |
| HOLLAND, AR* | 9 | IMHOFF SPUR, AR* | 38 | JONES, LA | 44 | KILOWATT, TX | 275 |
| HOLLAND, TX | 196 | INARI, TX | 216 | JONES, TX* | 185 | KIMBALL, AR* | 44 |
| HOLLINGSWORTH, LA* | 68 | INDPARK, TX* | 183 | JONESBORO JUNCTION, AR | 33 | KIMBERLY CLARK, TX | 129 |
| HOLLYBROOK, LA | 267 | INDUSTRIAL FOUNDATION, TX | 108 | JONESBORO, AR | 33 | KIMBROUGH, NM* | 292 |
| HOLLYWOOD JUNCTION, LA 70, | 295 | INMANS, TX* | 169 | JONESVILLE, TX | 72 | KINDER, LA | 77, 233 |
| HOLLYWOOD YARD, LA | 235 | INNIS, LA* | 281 | JOY, TX* | 80 | KINGSVILLE, TX | 211 |
| HOMAN, AR | 17 | INTERNATIONAL CHEM. CO, TX | 226 | JUD, AR | 7 | KINSLOE, TX | 144 |
| HONDO, TX | 306 | INTERNATIONAL PAPER CO, TX | 296 | JUDD, TX | 96 | KIPFER, TX | 310 |
| HONEY GROVE, TX | 130 | INTERPAC, TX | 320 | JUDKINS, TX* | 110 | KIRK JUNCTION, TX* | 158 |
| HOOKS, TX | 125 | INTERSTATE JUNCTION, TX | 224 | JUDSONIA, AR | 7 | KIRKLAND, AR* | 255 |
| HOOP SPUR, AR* | 39 | IONA, TX | 94 | JULIFF, TX* | 321 | KIRKPATRICK JCT., TX | 173 |
| HOOT, TX | 79 | IOWA JUNCTION, LA | 78 | JUNE PIT, TX | 91 | KITTIE, TX* | 202 |
| HOPE, AR | 16, 251 | IRONTON, LA* | 273 | JUNEAU, AR* | 250 | KLEIN INDUSTRIES, TX | 320 |
| HORNBUCKLE, TX* | 168 | IRONTON, TX* | 142 | JUNIOR, LA* | 273 | KLINE SPUR, LA* | 262 |
| HOSKINS JUNCTION, TX | 317 | ISER, TX | 121 | JURY, TX* | 79 | KNIPPA, TX | 307 |
| HOSKINS, TX | 316 | ISLAND, TX | 178 | JUSTIN SPUR, LA* | 270 | KNOBEL, AR | 2 |
| HOT SPRINGS JUNCTION, AR | 244 | ITASCA, TX | 191 | | | KOCH, TX | 147 |
| HOT SPRINGS, AR | 246, 247 | IVES, TX* | 103 | K. D. SIDING, LA | 233 | KOEHLER SPUR, AR* | 34 |
| HOUSTON SHELL, TX | 179 | | | KADIAK, AR* | 249 | KORF, TX | 229 |
| HOUSTON, TX | 176 | JACKSON AVENUE, LA | 52 | KAHN, LA* | 238 | KORNEGAY, NM* | 291 |
| HOWARD, LA* | 69 | JACKSON, TX* | 301 | KALTAG SPUR, AR* | 5 | KRAFT, AR | 254 |
| HOWCOTT, LA* | 50 | JACKSONVILLE, AR | 9, 239 | KANE, TX* | 311 | KRAGEN, AR* | 41 |
| HOXIE, AR | 4 | JACKSONVILLE, TX | 142 | KAPLAN SPUR, AR* | 265 | KRESO, LA* | 70 |
| HUB, LA | 233 | JADE SPUR, AR* | 258 | KATY, TX | 175 | KROGER, TX | 155 |
| HUBERT, TX | 204 | | | KC JUNCTION, TN | 23 | KROTZ SPRINGS, LA | 236 |
| HUDSPETH, AR | 43 | | | | | KURDO SPUR, AR* | 41 |

* - DENOTES RETIRED STATIONS

ALPHABETICAL LIST OF STATIONS

| STATION | PAGE | STATION | PAGE | STATION | PAGE | STATION | PAGE |
|----------------------|----------|--------------------------|--------------|-----------------------|--------------|-------------------------|-------------|
| KUSHLA, TX* | 155 | LE BLANC, LA | 232 | LONG MOTT, TX | 315 | MANCHESTER, LA | 78 |
| KYLE, TX | 155 | LE JEUNE SPUR, LA* | 76 | LONGHORN, TX | 157, 298 | MANDEVILLE, AR* | 18 |
| | | LE JEUNE, LA* | 238 | LONGVIEW JUNCTION, TX | 83 | MANSFORD, LA* | 268 |
| | | LE MOYEN, LA | 62 | LONGVIEW, TX | 83, 144, 297 | MANTU, TX | 318 |
| LA COUR, LA | 281 | LEBW CANE SPUR, LA* | 277 | LONOKE, AR | 240 | MARA, TX | 187 |
| LA CROIX, LA* | 233 | LEA COUNTY OIL, NM | 293 | LONSBORO, TX* | 310 | MARCHE, AR | 242 |
| LA FERIA, TX | 310 | LEACH, TX* | 167 | LORAIN, TX | 104 | MARIANNA, AR | 37 |
| LA GRANGE, AR* | 38 | LEAGUE CITY, TX | 177 | LORAY, AR* | 40 | MARINGOUIN, LA | 60 |
| LA GRANGE, LA* | 272 | LEAVETTS, AR* | 258 | LORENA, TX* | 194 | MARITH, TX | 88 |
| LA MARQUE, TX | 177 | LEBANON SPUR, LA* | 266 | LORENZO SPUR, AR* | 39 | MARJORIE, TX | 151 |
| LA PRYOR, TX | 301 | LEBEAU, LA* | 62 | LOTTIE, LA* | 236 | MARKET STREET, TX | 318 |
| LA REUSITTE, LA* | 273 | LECOMPT, LA* | 63 | LOUANN, AR | 255 | MARLIN, TX | 185 |
| LA SALLE, TX* | 217 | LEDoux, LA | 278 | LOUISIANA PACIFIC, TX | 170 | MARMADUKE, AR | 32 |
| LACHUTE, LA* | 69 | LEHR, TX | 199 | LOUISIANA, TX | 73 | MARQUEZ, TX | 147 |
| LACLEDE, LA* | 268 | LEMING, TX | 199 | LOVELADY, TX | 168 | MARRERO, LA | 55 |
| LACOSTE, TX | 305 | LEMLEY, TX* | 284 | LOVINGTON, NM | 293 | MARRINEAUX SPUR, LA | 60 |
| LACY SPUR, AR* | 41 | LEMONVILLE, TX | 229 | LPBL SPUR, LA | 56 | MARRS SPUR, AR* | 42 |
| LAKE BRUIN, LA* | 269, 270 | LENA, LA* | 65 | LR JUNCTION, AR | 11, 26 | MARSHALL JUNCTION, TX | 73 |
| LAKE CATHERINE, AR | 245 | LESTER, AR | 254 | LUCAS, LA | 70, 230 | MARSHALL, TX | 73, 82 |
| LAKE CHARLES, LA | 78 | LETTSWORTH, LA | 281 | LUCKETT, LA* | 271 | MARTHA, TX | 226 |
| LAKE CREEK, TX* | 186 | LEVESQUE, AR | 21 | LUEHRMANN, AR* | 2 | MARVIN, TX* | 184 |
| LAKE END, LA | 68 | LEVINSON, TX | 115 | LULA, LA | 279 | MARY, AR* | 39 |
| LAKE HAYES, LA* | 72 | LEVY, AR | 242, 243 | LULING, LA* | 56 | MASEY SPUR, AR* | 249 |
| LAKE PROVIDENCE, LA | 267 | LEWISBURG, LA* | 279 | LUNDELL, AR* | 39 | MASONVILLE, AR* | 42 |
| LAKE VILLAGE, AR | 265 | LEXA, AR | 38 | LUNITA, TX | 230 | MATHIS, TX | 203 |
| LAKE, TX* | 148 | LINCECUM, LA* | 50 | LYFORD, TX | 208 | MAUMELLE, AR | 242 |
| LAKEVIEW, AR | 38 | LITHCOTE, LA | 278 | LYLES, LA* | 76 | MAURICEVILLE, TX | 229, 275 |
| LAMKIN, LA | 262 | LITROE, LA | 261 | LYTLE, TX | 159 | MAYEY SPUR, AR* | 264 |
| LAMORIE, LA* | 64 | LITTELL, LA* | 232 | LYTLE, TX* | 189 | MAXIE, LA* | 274 |
| LAMPERT JUNCTION, LA | 52 | LITTLE RIVER, TX | 195 | | | MAYPENS, NM* | 291 |
| LANDAS PARK, TX | 156 | LITTLE ROCK, AR | 11, 241, 243 | M SIDING, LA* | 76 | MC ALLEN TRADE ZONE, TX | 313 |
| LANGUILLE, AR* | 21 | LITTLE SPUR, AR* | 41 | MABELVALE, AR | 11 | MC ALLEN, TX | 311 |
| LANSING JUNCTION, TX | 83 | LIVERPOOL, TX | 222 | MACAULEY SPUR, AR* | 38 | MC ALMONT, AR* | 9 |
| LANSING, AR* | 22 | LIVONIA, LA | 60, 237 | MACDONA, TX | 304 | MC ARTHUR, AR | 42 |
| LANSING, TX* | 83 | LLOYD YARD, TX | 172 | MACK, AR | 8 | MC CALL, LA | 58, 279 |
| LAREDO, TX | 165 | LOBDELL JUNCTION, LA | 280, 283 | MADCO, AR | 264 | MC COLL, TX | 311 |
| LAS VEGAS, TX* | 299 | LOBDELL, LA | 283 | MACON LAKE, AR | 314 | MC COY, TX | 200 |
| LASCA, TX | 119 | LOCH LOMOND, LA* | 262 | MADRID, TX* | 313 | MC CRORY, AR | 20 |
| LATEXO, TX* | 167 | LOCK ARBOR, LA* | 262 | MADRID, AR* | 39 | MC DEARMON, LA | 237 |
| LATOUR JUNCTION, AR* | 38 | LOCUST RIDGE, LA* | 270 | MAGNOLIA, LA* | 273 | MC DONALD, TX* | 141 |
| LATOUR, AR* | 260 | LODI, TX* | 81 | MAGNOLIA, TX | 180 | MC DONOUGHVILLE, LA | 272 |
| LAUFKETTER, AR* | 247 | LOGTOWN, LA* | 47 | MAIDCO, LA* | 47 | MC FADDIN, TX | 216 |
| LAWARD, TX | 218 | LOLITA, TX | 218 | MAJOR SPUR, LA* | 282 | MC GEHEE, AR | 31, 42, 264 |
| LAWNDALE, TX | 224 | LONE HILL, TX | 213 | MAJOR'S SPUR, AR* | 249 | MC GINTY, LA | 44 |
| LAWRENCE, TX | 88 | LONE STAR ORD. PLANT, TX | 125 | MALTA, TX* | 126 | MC GOWEN, TX | 173 |
| LAWSON SPUR, LA* | 274 | LONG LAKE, TX | 145 | MALVERN, AR | 13, 245 | MC KNEELY, LA | 61 |
| LAWSON, LA* | 274 | LONG LEAF, LA* | 75 | | | MC LAINS, LA* | 47 |

* - DENOTES RETIRED STATIONS

ALPHABETICAL LIST OF STATIONS

| STATION | PAGE | STATION | PAGE | STATION | PAGE | STATION | PAGE |
|-----------------------|---------|------------------------|--------------|---------------------------|-------------|--------------------|----------|
| MC MANUS SPUR, AR* | 20 | MISSOURI CITY, TX | 322 | NAPOLEAN AVENUE, LA | 52 | NORTH YARD, TX | 175 |
| MC NARY, LA | 75 | MITCHELL, TX* | 217 | NASH, TX | 125 | NUCOR, TX | 167 |
| MC NARY, TX | 121 | MITTIE, TX* | 142 | NASHVILLE, AR | 252 | NUECES, TX | 212 |
| MC NEIL, TX | 153 | MKT JUNCTION, TX | 155 | NATALIA, TX | 159 | NUECES, TX* | 205 |
| MC RAE, AR | 8 | MOARK, AR* | 2 | NATCHEZ, LA* | 67 | NUGENT, LA* | 51 |
| MC SWEYN, AR* | 23 | MONAHANS, TX | 111, 288 | NATCHITOCHEES, LA | 67 | NYE, TX* | 165 |
| MEDINA ELECTRIC, TX | 160 | MONCLOVA ADDITION, TX* | 200 | NATIONAL JUNCTION, TX | 79 | | |
| MEDINA, AR | 41 | MONROE, LA | 47 | NAVA JUNCTION, TX | 181 | | |
| MEDWOOD, TX* | 159 | MONSANTO STORAGE, TX | 222, 317 | NAVASOTA, TX | 181 | O'KEAN, AR | 3 |
| MEEKER, LA | 63 | MONSANTO, AR | 256 | NECHES, TX | 141 | O'REARS, AR* | 256 |
| MEEKER, TX* | 228 | MONSANTO, LA | 56 | NEELYVILLE, MO | 2 | OAK ALLEY, LA* | 57 |
| MELAMINE CHEMICAL, LA | 58 | MONSANTO, TX | 111, 317 | NELLA SPUR, LA* | 268 | OAK GROVE, TX* | 126 |
| MELAT, TX* | 288 | MONTICELLO, AR | 259 | NELLEVA, TX* | 181 | OAKDALE, LA | 75 |
| MELLWOOD, AR | 39 | MONTROSE, AR | 43 | NEW AUGUSTA, AR | 19 | OAKVILLE, LA* | 272 |
| MELON, TX | 160 | MONTY, LA | 279 | NEW BADEN, TX | 148 | OAKWOOD, AR* | 37 |
| MELVILLE, LA | 61 | MOODY, TX* | 196 | NEW BOSTON, TX | 126 | OAKWOOD, TX | 145 |
| MEMPHIS, TN | 23, 25 | MOORE, TX* | 159 | NEW BRAUNFELS, TX | 156 | OBERLIN, LA | 76 |
| MENGO, MO* | 1 | MORGANZA, LA | 281 | NEW ORLEANS, LA | 53 | OB, TX | 309 |
| MER ROUGE, LA | 45 | MORITA, TX | 107 | NEW ROADS, LA | 282 | OCONTO SPUR, AR* | 249 |
| MERCEDES, TX | 310 | MORLEY, LA | 59 | NEW SOUTH YARD, TX | 224 | ODEM, TX | 204, 213 |
| MERKEL, TX | 102 | MORRISON SPUR, LA* | 282 | NEW WAVERLY, TX | 170 | ODEN, LA* | 74 |
| MERSMAN, AR* | 35 | MORROWS, LA | 62 | NEWELLTON, LA | 269 | ODESSA, TX | 109 |
| MESQUITE TEAM, TX | 89 | MORTON, AR* | 20 | NEWPORT, AR | 6 | OGDEN, TX | 156 |
| MESQUITE, TX | 89 | MOSBY SPUR, AR* | 39 | NEY YARD, TX | 188 | OKOLONA, AR | 248 |
| METAL ARTS, TX | 320 | MOSCOW, AR | 29 | NEY, TX | 189 | OLCOTT, TX | 176 |
| METZ, TX | 110 | MOSS, LA* | 69 | NICHOLAS, TX* | 183 | OLD SOUTH YARD, TX | 175 |
| MFC SPUR, LA | 64 | MOUNTAIN PINE, AR | 247 | NILE, TX* | 151 | OLIN, LA | 70 |
| MIDCO SPUR, AR* | 249 | MOWATA, LA | 274 | NOBLE LAKE, AR | 28 | OLINDA, TX* | 183 |
| MIDLAND, TX | 108 | MOZART, AR* | 40 | NOEL, LA* | 58 | OLLA, LA | 49 |
| MIFFLIN, TX* | 210 | MP JUNCTION, AR | 246 | NOPAL, TX* | 315 | OLLIE, LA* | 272 |
| MIGNON SPUR, LA* | 267 | MP JUNCTION, LA | 283 | NORA SPUR, TX* | 228 | OLMITO, TX* | 206 |
| MIKESKA, TX* | 202 | MP JUNCTION, TX | 89, 137, 205 | NORCROSS, AR* | 264 | OLYPHANT, AR | 6 |
| MILANO, TX | 150 | MT. CREEK, TX | 91 | NORDMAN, AR* | 265 | ONAH, TX* | 183 |
| MILES, LA* | 58 | MUDVILLE, LA* | 50 | NORFOLK, TX* | 296 | ONCIDA, AR | 38 |
| MILLET, TX* | 161 | MULBERRY LUMBER, TX | 127 | NORIAS, TX | 209 | OPAL, TX | 195 |
| MILLICAN, TX | 181 | MULLER, AR | 44 | NORMAN, TX* | 288 | OPELOUSAS, LA | 278 |
| MILLIKIN, LA* | 266 | MULLIGAN, AR* | 34 | NORPHLET, AR | 255 | OPITZ, AR* | 247 |
| MIMS, TX | 317 | MUMFORD, TX | 183 | NORTH BATON ROUGE, LA | 283 | ORANGE, TX | 275 |
| MINEOLA, TX | 85 | MURTA JUNCTION, AR | 4 | NORTH BRIDGE JUNCTION, AR | 6 | ORDNANCE SPUR, TX | 318 |
| MINERAL WELLS, TX | 285 | MYKAWA, TX | 224 | NORTH HOPE, AR | 251 | ORMOND, TX* | 150 |
| MINGO, TX | 135 | MYRTLE GROVE, LA | 273 | NORTH LIT. RK., AR | 11, 241-243 | ORVIL, TX* | 165 |
| MINGUS, TX* | 97 | MYRTLE, TX | 320 | NORTH LOOP, TX | 157 | OSCAR, LA* | 237 |
| MINNÖCKS, TX* | 171 | MYSTIC SPUR, LA* | 47 | NORTH MC GEHEE, AR | 42 | QUACHITA RIVER, LA | 48, 262 |
| MINORCA, LA* | 257 | | | NORTH SEADRIFT, TX | 315 | OVALO, TX* | 286 |
| MINOT SPUR, AR* | 39 | | | NORTH SHORE JCT., TX | 224, 318 | OVERTON, TX | 143, 296 |
| MINTURN JUNCTION, AR | 4 | N. O. T. JUNCTION, LA | 53 | NORTH WYNNE, AR | 35 | OWENS, LA* | 232 |
| MISSION, TX | 311-313 | NACO SPUR, LA* | 269 | NORTH YARD, TN | 24 | OZAN CREEK, AR | 251 |

* - DENOTES RETIRED STATIONS

ALPHABETICAL LIST OF STATIONS

| STATION | PAGE | STATION | PAGE | STATION | PAGE | STATION | PAGE |
|----------------------------|---------------|---------------------------|----------|----------------------------|------|--------------------------|----------|
| OZAN, AR* | 251 | PIERCE YARD, TX | 173 | O SIDING, AR* | 36 | REMIROL SPUR, LA* | 47 |
| PALESTINE, TX | 141, 145, 166 | PIKE CITY JCT., AR | 249, 250 | OO JUNCTION, AR* | 12 | RETRIEVE, TX* | 221 |
| PALM GARDEN, TX* | 310 | PIKE, AR | 250 | QUEEN CITY, TX | 80 | REYBURN, AR* | 247 |
| PALM VALLEY, TX* | 152 | PILOT POINT, TX | 134 | QUEEN CITY, TX* | 310 | RHINELAND, LA* | 274 |
| PALMETTO, LA | 61 | PINE BLUFF, AR | 28 | QUIMBY, LA | 269 | RHOADES, NM* | 289 |
| PAN AMERICAN PETROLEUM, TX | 220 | PINE VALLEY, TX* | 170 | QUINCY, TX | 82 | RICARDO, TX | 211 |
| PANOLA, LA* | 257 | PINEHURST, TX | 179 | QUITMAN, TX | 175 | RIDGE, AR* | 34 |
| PAPERION, AR* | 28 | PINEVIEW, TX* | 171 | | | RIDGE, TX* | 148 |
| PARAGOULD JUNCTION, AR | 33 | PINEVILLE JUNCTION, LA* | 51 | | | RIESEL, TX* | 186 |
| PARAGOULD, AR | 32 | PIRKEY, TX | 82, 137 | R. G. SIDING, AR* | 19 | RIFFE SPUR, AR* | 264 |
| PARIS, TX | 129 | PLACE JUNCTION, TX* | 315 | R. R. JCT., LA* | 51 | RILLA, LA* | 47 |
| PARKDALE, AR | 44 | PLACEDO, TX | 217 | RABBIT, TX | 173 | RIO HONDO, TX | 315 |
| PARKER BROTHERS, TX | 156, 179 | PLAQUEMINE, LA | 59 | RACE STREET JUNCTION, LA | 52 | RIO VISTA, AR | 19 |
| PARKIN, AR | 22 | PLATEAU, TX* | 116 | RAGAN, AR* | 39 | RIONEL, TX* | 185 |
| PATELLA, TX* | 297 | PLEASANT VIEW, TX* | 310 | RAINES SPUR, AR* | 258 | RIVER FRONT, AR* | 21 |
| PATIN SPUR, LA* | 282 | PLEASANTON, TX | 199 | RAMBLER, TX | 176 | RIVER, TX | 300 |
| PATTERSON, AR | 20 | PLYWOOD SPUR, LA | 67 | RAMSEY, TX* | 204 | RIVERSIDE, LA* | 272 |
| PAUL, TX* | 108 | POINDEXTER, TX* | 296 | RANCHO COLORADA, TX* | 315 | RIVERSIDE, TX | 169 |
| PAWNEE, LA* | 75 | POINTE CELESTE, LA* | 273 | RANGER, TX | 98 | RIVERTON, LA | 48 |
| PAYNE, TX | 81 | POLLOCK, LA | 51 | RAPIDES, LA | 65 | RIVIERA, TX | 211 |
| PBBW JUNCTION, AR* | 28 | POLY, TX | 92 | RATIO, AR* | 39 | ROANOKE, TX | 136 |
| PEACH ORCHARD, AR | 3 | POPLAR BLUFF, MO | 1 | RAVEN SPUR, AR* | 40 | ROBSON, LA* | 70 |
| PEACH STREET, TX | 137, 188 | PORCUPINE SPUR, LA* | 46 | RAY YARD, TX | 138 | ROBSTOWN, TX | 213 |
| PEARL, LA* | 75 | PORT ALLEN, LA | 280 | RAY, TX | 139 | ROCHELLE, LA* | 49 |
| PEARLAND, TX | 223 | PORT BARROW, LA* | 58 | RAYFORD, TX* | 172 | ROCK STREET JUNCTION, AR | 243 |
| PEARSALL, TX | 160 | PORTILLA, TX* | 314 | RAYMONDVILLE JUNCTION, TX* | 208 | ROCK, LA* | 65 |
| PECOS, TX | 113 | PORTLAND, AR | 43 | RAYMONDVILLE, TX | 208 | ROCKDALE, TX | 150 |
| PEELER, TX* | 146 | POTTSBORO, TX | 139 | READER, AR | 253 | ROCKPORT, AR* | 245 |
| PEGASUS, TX | 109 | POWELL, LA | 234 | READLAND, AR* | 266 | RODEMACHER, LA | 65 |
| PERDUE, AR* | 254 | POWHATAN, LA | 67 | REAVES, LA | 232 | RODET, TX* | 104 |
| PERKINS, AR | 252 | PREBLE, TX | 95 | RECSON, TX* | 185 | ROHWER, AR* | 41 |
| PERLA, AR | 13 | PRESBOTT, AR | 16 | RED BARN CHEMICAL CO., LA | 63 | ROLLING MILL, AR | 245 |
| PERNORT, AR* | 247 | PRESLEY JUNCTION, AR | 23 | RED CROSS, LA* | 61 | ROOSEVELT, LA* | 268 |
| PERRIN FIELD, TX | 139 | PRICE, AR* | 245 | RED GUM, LA* | 257 | RORK SPUR, LA* | 274 |
| PERRY, TX* | 186 | PRICES, TX* | 141 | RED RIVER ARMY DEPOT, TX | 125 | ROSA, LA | 62 |
| PETERSON, TX* | 184 | PRIEST, TX* | 313 | RED RIVER JUNCTION, LA | 51 | ROSBORO, AR | 250 |
| PETTY, TX* | 130 | PRINCE WELLS, TX* | 199 | RED, TX | 83 | ROSCOE, TX | 103 |
| PEVETO, TX | 275 | PRINCEDALE, AR* | 21 | REDFIELD, AR | 27 | ROSEDALE, LA* | 60 |
| PEYTON, TX* | 169 | PROETZ LUMBER COMPANY, TX | 125 | REEDVILLE, AR* | 30 | ROSHARON, TX | 321 |
| PHARR, TX | 311 | PRYOR, TX | 322 | REEF FIELD, TX | 106 | ROSS, TX | 316 |
| PHELPS, TX | 170, 297 | PULASKI, AR | 244 | REFCO CORPORATION, TX | 215 | ROUND ROCK, TX | 153, 298 |
| PHILLIPS, LA* | 262 | PULPWOOD, LA | 48 | REFUGIO, TX | 215 | RUCK, TX* | 316 |
| PICKENS, AR | 30 | PUMPS, TX | 83 | REGO, AR* | 15 | RUDOLPH, TX* | 209 |
| PICKFORD SPUR, AR* | 44 | PUTNAM, TX | 99 | REIGLER, AR* | 254 | RUFFWOOD, AR* | 19 |
| PIERCE JUNCTION, TX | 320 | PYOTE, TX | 112 | REISOR, LA | 72 | RULIFF, TX | 230 |
| | | PYRAMID, TX | 103 | REITER, TX* | 166 | RUSK, TX | 175 |
| | | | | | | RUSSELL JUNCTION, AR | 7 |

* - DENOTES RETIRED STATIONS

ALPHABETICAL LIST OF STATIONS

| STATION | PAGE | STATION | PAGE | STATION | PAGE | STATION | PAGE |
|---------------------|----------|-----------------------------|--------------|------------------------|----------|-------------------------|-------------|
| RUSSELLTOWN, TX | 206 | SETTEGAST JCT., TX | 173, 225 | SOUTHMAYDE, TX* | 133 | SWAN, TX | 295 |
| | | SETTEGAST YARD, TX | 173-174, 224 | SOUTHPORT, LA | 52, 53 | SWARTZ, LA | 46 |
| SABINAL, TX | 307 | SHARYLAND, TX | 311 | SOUTHWEST CHEMICAL, TX | 167 | SWEENEY, TX | 221 |
| SADLER, TX | 140 | SHAMMUT, AR* | 249 | SOUVENIR, LA* | 58 | SWEET HOME, AR | 26 |
| SAGINAW, AR* | 13 | SHELburn, LA | 266 | SOYBEAN SPUR, LA | 67 | SWEETWATER, TX | 103, 293 |
| SALINE JUNCTION, AR | 12 | SHELL SIDING, TX | 177 | SP JCT., LA* | 64 | SWIFT COMPANY, LA | 279 |
| SALINE RIVER, AR* | 259 | SHEPPARD, AR* | 17 | SP JCT., TX | 229 | SWIFTON, AR* | 5 |
| SALMON, TX | 166 | SHERIDAN JUNCTION, AR | 12 | SPARKS, TX* | 195 | SWORDS, LA* | 234 |
| SALSBURG, LA* | 58 | SHERMAN JUNCTION, TX* | 132 | SPAUDING, LA* | 49 | SYCAMORE, LA* | 257 |
| SALTER, TX | 184 | SHERMAN, TX | 132 | SPEAR, TX* | 182 | | |
| SAMMONS, TX* | 313 | SHERRY, TX* | 311 | SPENCER, LA | 262 | | |
| SAMPLES, AR* | 27 | SHOREACRES, TX* | 183 | SPLITLOG SPUR, LA* | 50 | T&O JUNCTION, TX | 224, 321 |
| SAN ANTONIO, TX | 157 | SHREVEPORT, LA | 71, 295 | SPRING JUNCTION, TX | 172, 179 | TACONEY, LA* | 257 |
| SAN BENITO, TX | 206, 315 | SHREWSBURY, LA | 53 | SPRINGDALE, TX | 79 | TAFT, LA | 56 |
| SAN JOSE, TX | 198 | SICARD, LA* | 46 | SSW JUNCTION, AR | 24 | TALC, TX | 118 |
| SAN JUAN, TX | 311 | SID RICHARDSON, LA | 59 | ST. JAMES, LA | 57 | TALLA BENA, LA | 268 |
| SAN MARCOS, TX | 155 | SID RICHARDSON, TX | 110 | ST. JOSEPH, LA | 270 | TALLULAH, LA | 268 |
| SAN MARTINE, TX | 115 | SIEPS, LA* | 64 | ST. LANDRY, LA | 277 | TAMINA, TX | 172 |
| SAN MIGUEL, TX | 200 | SIERRA BLANCA, TX | 119 | ST. LEON, LA* | 272 | TAMO, AR* | 29 |
| SAND HILL, TX | 183 | SILVER LAKE, TX | 86 | ST. ROSALIE, LA* | 273 | TANGLEWOOD, LA* | 271 |
| SAND SPRINGS, TX | 106 | SIMMS, LA | 51 | STAGGS, TX* | 220 | TANSMAN, LA* | 272 |
| SAND SPUR, LA* | 50 | SINGISER, TX* | 191 | STALLS, TX* | 81 | TAP, TX | 175, 320 |
| SAND, TX* | 187 | SINTON JUNCTION, TX | 214 | STAMPLEY, LA* | 45 | TARVER SPUR, LA* | 74 |
| SANDUNE, TX* | 226 | SINTON, TX | 214 | STANDARD, LA | 49 | TATE COVE, LA | 277 |
| SANTO, TX | 96 | SIEMORE, AR | 240 | STANLEY, MO | 1 | TATE, AR* | 255 |
| SARAH, LA* | 272 | SKYLINE, TX | 89 | STANOCOLA, AR* | 266 | TATSIIE, TX* | 183 |
| SARGE, TX | 184 | SLACKS, LA* | 60 | STANTON, TX | 107 | TAYLOR, TX | 152, 197 |
| SARITA, TX | 210 | SMACKOVER, AR | 255 | STARKS, LA | 230 | TEAGUE, NM* | 290 |
| SATTERFIELD, AR* | 40 | SMALL, TX | 120 | STEAMBOAT SPUR, LA* | 48 | TECIFIC, TX | 103, 293 |
| SAVAGE SPUR, AR* | 265 | SMITH OAKS, TX* | 132 | STELLA, TX | 321 | TEGULA, TX | 142 |
| SAVOY, LA* | 234 | SMITH, TX | 195, 318 | STERLINGTON, LA | 262 | TEMPLE, TX | 195 |
| SAVOY, TX | 131 | SMITHDALE, AR | 22 | STIMSON SPUR, AR* | 40 | TENARK, AR | 24 |
| SAXE SPUR, AR* | 19 | SMITHTON, AR* | 15 | STONEHAM, TX | 180 | TENNESSEE SPUR, AR* | 259 |
| SAYRE, AR* | 253 | SMITIANA, TX* | 183 | STRAIN, TX* | 227 | TERMINAL JCT., TX | 89, 90, 285 |
| SCHATZ SPUR, AR* | 41 | SNEED, TX | 153 | STRATTON RIDGE, TX | 317 | TERRRELL, TX | 88 |
| SCHLEY SPUR, LA* | 46 | SNEEDS, TX* | 146 | STRAWN, TX | 97 | TEX-HARVEY, TX | 108 |
| SCHULL, TX* | 195 | SNOW LAKE, AR | 40 | STRUTT, TX | 224 | TEXARKANA, AR | 18 |
| SCOTTDALE, TX* | 89 | SO' WESTERN ELEC. POWER, TX | 137 | STUART PLACE, TX* | 310 | TEXARKANA, TX | 18, 79, 125 |
| SCOTTSVILLE, TX | 73 | SOLO, TX | 109 | STUB, LA* | 57 | TEXAS CEMENT, TX | 154 |
| SEARCY, AR | 239 | SOMERSET, LA* | 269 | STURDEVANT SPUR, AR* | 20 | TEXAS CITY JUNCTION, TX | 177 |
| SEBASTIAN, TX | 207 | SONDHEIMER, LA | 268 | SUGARLAND, TX | 322 | TEXAS CRUSHED STONE, TX | 172 |
| SECO, TX | 307 | SOSAN, TX | 158, 198 | SULPHUR, TX | 79 | TEXAS ELECTRIC, TX | 111 |
| SELIG SPUR, LA* | 261 | SOUTH BRIDGE JUNCTION, AR | 6 | SUMMIT, AR | 248 | TEXAS POWER & LIGHT, TX | 131-132 |
| SELLERS, LA | 55 | SOUTH JUNCTION, TX | 166 | SUNNILAND, TX | 201 | TEXAS SPUR, LA* | 58 |
| SELMA, LA* | 50 | SOUTH POPLAR, MO | 1 | SUNSHINE, AR | 44 | TEXAS STREET, TN | 23 |
| SERVICE FOUNDRY, LA | 55 | SOUTH TEXARKANA, TX | 79 | SUTCO, AR | 246 | TEXMO JUNCTION, LA | 51, 64 |
| | | SOUTHERN UNION OIL, NM | 292-293 | SUTHERLAND LUMBER, TX | 179 | THOMSON, LA* | 77 |

* - DENOTES RETIRED STATIONS

ALPHABETICAL LIST OF STATIONS

| STATION | PAGE | STATION | PAGE | STATION | PAGE | STATION | PAGE |
|-------------------------------|----------|--------------------------|----------|---------------------------|---------------|---------------------------|----------|
| THORBURN, AR* | 246 | | | WAINWRIGHT SPUR, LA* | 266 | WHITEHOUSE, TX | 294 |
| THORNDALE, TX | 151 | UNATEX, LA | 234 | WALNUT RIDGE, AR | 4 | WHITESBORO JCT., TX | 133, 140 |
| THRALL, TX | 151 | UNDINE SPUR, AR* | 41 | WALNUT STREET, LA | 52 | WHITESBORO, TX | 140 |
| THREE RIVERS, TX | 201 | UNION CARBIDE, AR | 245 | WALTON BARGE TERMINAL, TX | 318 | WHITSETT, TX | 201 |
| TIDEHAVEN, TX* | 219 | UNION STA. (HOUSTON), TX | 175 | WARD, AR | 8 | WICKETT, TX | 111 |
| TIFFIN, TX | 97 | UNITED CARBON, NM | 290 | WARD, AR* | 244 | WILBURTON, LA* | 233 |
| TILLAR, AR | 31 | UPCO, LA | 262 | WARD, LA* | 76 | WILD HORSE, TX | 117 |
| TIMON, LA* | 68 | UPLAND, LA* | 257 | WARFIELD, TX | 109 | WILKINS, TX* | 64 |
| TIMON, TX* | 203 | URANIA, LA | 49 | WARREN, AR | 260 | WILLIAMS, LA* | 89 |
| TIN BARN, TX | 171 | UVALDE, TX | 308 | WARREN, NM | 291 | WILLINGHAM, TX* | 294 |
| TIOGA, LA | 51 | | | WASHER, TX* | 302 | WILLIS, TX | 171 |
| TIOGA, TX* | 134 | | | WASHINGTON, AR* | 251 | WILLOW GLEN JUNCTION, LA* | 74 |
| TIP TOP, TX* | 296 | VACHERIE, LA | 57 | WASKOM, TX | 72 | WILLOW GLEN, LA | 64 |
| TODD, TX* | 180 | VAL VERDE, TX | 311 | WATAUGA, TX | 136 | WILLOW, LA* | 74 |
| TORNILLO, TX | 122 | VALDE ROUGE, LA* | 74 | WATERPROOF, LA | 271 | WILLPATT SPUR, AR* | 250 |
| TOURS SPUR, LA* | 269 | VALENTINE, AR | 9 | WATKINS JUNCTION, LA* | 64 | WILLS POINT, TX | 87 |
| TOWER 19, TX | 89 | VALLEY JUNCTION, TX | 149, 184 | WATSON, AR | 41 | WILLS, LA | 55 |
| TOWER 26, TX | 175 | VAN HORN, TX | 117 | WEATHERFORD, TX | 94, 284 | WILMAR, AR | 259 |
| TOWER 47, TX | 123, 124 | VAN PELT, TX* | 316 | WEBB, TX* | 164 | WILMOT, AR | 44 |
| TOWER 55, TX 92-93, 137, 187- | 189 | VAN-PLY, LA | 75 | WEBSTER, TX | 177 | WINCHESTER, AR* | 30 |
| TOWER 85, TX | 224 | VANCE, AR* | 5 | WEDCO, TX | 168 | WINDOM, TX | 130 |
| TOWER 86, TX | 224 | VANDERBILT, TX | 218 | WELLBORN, TX* | 182 | WINDSOR, LA* | 46 |
| TOWNE SPUR, TX | 157 | VANNDALE, AR | 35 | WELLS CREEK, TX | 141 | WINK JUNCTION, TX* | 288 |
| TOWNLEY, TX | 297 | VAPILL, AR* | 245 | WERNER, TX* | 168 | WINSLOW, TX | 191 |
| TOYAH, TX | 114 | VARNER, AR | 29 | WESLACO, TX | 310 | WINSTON SPUR, AR* | 264 |
| TRACY, LA | 76 | VELASCO, TX* | 316 | WEST BRIDGE JUNCTION, LA | 52, 55 | WINTER, AR* | 249 |
| TRANSYLVANIA, LA | 267 | VESTAL SPUR, AR | 40 | WEST HELENA, AR | 260 | WINTERS, TX | 287 |
| TRASKWOOD, AR | 12 | VICTORIA, TX | 314 | WEST JUNCTION, LA | 283 | WITCHER, TX* | 150 |
| TRENT, TX | 102 | VIDALES, TX* | 163 | WEST JUNCTION, TX | 145, 166, 322 | WITCO COMPANY, TX | 320 |
| TRIAD, LA | 58 | VIDALIA, LA | 257 | WEST, TX | 192 | WITCO, NM* | 291 |
| TRINITY, TX | 83, 169 | VIDAURI, TX* | 215 | WESTBANK, TX* | 145 | WITHERS, TX | 304 |
| TRIPPE, AR | 264 | VIDOR, TX | 229 | WESTBROOK, TX* | 105 | WITHERSPOON, AR | 14 |
| TROUP, TX | 143, 294 | VILLE PLATTE, LA | 277, 278 | WESTBURY, TX* | 228 | WOLTERS, TX | 284 |
| TROY, TX | 194 | VINCENT, AR* | 22 | WESTDALE, LA | 69 | WOOD PARK, LA* | 273 |
| TRUCTION, TX* | 296 | VINSON, TX | 154, 298 | WESTEX, TX | 117 | WOODCARVE, TX | 296 |
| TS&N JUNCTION, LA | 295, 296 | VIOLA, TX | 205 | WESTFIELD, LA | 279 | WOODCHUCK, LA* | 70 |
| TUCKER, TX | 145 | VIRGINIA POINT, TX | 178 | WESTFIELD, TX | 172 | WOODLAND, LA* | 273 |
| TUCKERMAN, AR | 5 | VOGEL, TX* | 150 | WESTOVER, LA* | 237 | WOODLANDS, TX | 171 |
| TUGWELL SPUR, AR* | 39 | VOGELS, AR | 11 | WESTWEGO, LA | 55 | WOODLAWN, LA | 77 |
| TULLOS, LA | 49 | VON ORMY, TX* | 158 | WETMORE, TX | 157 | WOODLAWN, TX | 81 |
| TURCOTTE, TX | 210 | VORTEX, LA* | 74 | WETZEL, TX* | 168 | WOODSBORO, TX | 214 |
| TUSCOLA, TX | 286 | | | WH SPUR, AR* | 260 | WOODSON, AR* | 27 |
| TYE, TX | 101 | | | WHAM, LA* | 46 | WOODWARD, TX* | 299 |
| TYLER, TX | 294 | WABASH, AR | 39 | WHITE BLUFF, AR | 27 | WOODWORTH, LA | 74 |
| TYRONE, LA | 234 | WACO JUNCTION, TX | 187, 193 | WHITE CASTLE, LA | 58 | WOOTTERS, TX* | 168 |
| TYSON SPUR, AR* | 254 | WACO, TX | 187, 193 | WHITE RIVER, AR | 6, 19, 40 | WRENN, TX | 189 |
| | | WACROSS, AR | 8 | WHITCHALL, AR | 35 | WRIGHTLAND, AR* | 37 |

* - DENOTES RETIRED STATIONS

ALPHABETICAL LIST OF STATIONS

| STATION | PAGE | STATION | PAGE | STATION | PAGE | STATION | PAGE |
|-------------------|--------|---------|------|---------|------|---------|------|
| WRIGHTSVILLE, AR* | 26 | | | | | | |
| WYANDOTTE, AR* | 13 | | | | | | |
| WYCAMP, AR | 260 | | | | | | |
| WYLIE SPUR, AR* | 23 | | | | | | |
| WYNNE, AR | 21, 36 | | | | | | |
| YALETOWNE, AR | 36 | | | | | | |
| YANCOPIN, AR* | 41 | | | | | | |
| YAWKEY SPUR, AR* | 13 | | | | | | |
| YSLETA, TX | 123 | | | | | | |
| YTURRIA, TX | 208 | | | | | | |
| YUKON SPUR, AR* | 30 | | | | | | |
| ZACATE, TX* | 301 | | | | | | |
| ZACO SPUR, LA* | 270 | | | | | | |
| ZEIGLER, TX* | 228 | | | | | | |
| ZELLNER SPUR, AR* | 41 | | | | | | |
| ZILER, TX | 106 | | | | | | |
| ZIMMERMAN, LA* | 65 | | | | | | |

GLOSSARY OF TERMS

A

ABUTMENTS-ABUT.
 ALLOY RAIL-A.
 APPROACH-APPR.
 ASBESTOS-A.
 AUTOMATIC BLOCK SIGNAL-ABS
 AUTOMATIC INTERLOCKING-A.

B

BALLAST-B.
 BEAM-B.
 BEAM-BALLAST DECK-BBD
 BEAM-OPEN DECK-BOD
 BEGIN-BEG.
 BOX-B.
 BRANCH-BR.
 BRICK ARCH-BA
 BUILDING-BLDG.

C

CANAL-CAN.
 CAST-C.
 CAST IRON PIPE-CIP
 CATCH BASIN-CB
 CENTRALIZED TRAIN CONTROL-CTC
 CHANNEL-CHAN.
 COMPANY-CO.
 COMPENSATED-COMP.
 CONTINUOUS WELDED RAIL-CWR
 CONCRETE-C.
 CONCRETE ARCH-CA
 CONCRETE ARCH-BALLAST DECK-CABD
 CONCRETE BOX-CB
 CONCRETE GIRDER-BALLAST DECK-CGBD
 CONCRETE PILE TRESTLE-BALLAST DECK-CP TBD
 CONCRETE SLAB-BALLAST DECK-CSBD
 CONNECTION-CONN.
 CONSTRUCTED-CONST.
 CORRUGATED-C.

CORRUGATED METAL PIPE-CMP
 CORRUGATED METAL PIPE ARCH-CMPA
 COUNTY-CO.
 CREEK-CR.
 CROSSING-XING
 CROSSOVER-X

D

DAY OPERATOR-D.
 DECK-D.
 DECK PLATE GIRDER-BALLAST DECK-DPGBD
 DECK PLATE GIRDER-OPEN DECK-DPGOD
 DECK TRUSS-BALLAST DECK-DTBD
 DECK TRUSS-OPEN DECK-DTOD
 DETECTOR-DET.
 DISPATCHER'S TELEPHONE-P.
 DISTRICT-DIST.
 DIVIDED-DIV.
 DIVISION-DIV.
 DOUBLE-DBL.
 DOUBLE FLANGE LUBRICATOR-DFL
 DOUBLE FLANGE LUBRICATOR NORTH TRACK-DFLN
 DOUBLE FLANGE LUBRICATOR SOUTH TRACK-DFLS
 DOUBLE FLANGE LUBRICATOR EAST TRACK-DFLE
 DOUBLE FLANGE LUBRICATOR WEST TRACK-DFLW
 DRAGGING EQUIPMENT DETECTOR-DRAG, EOPT DET.
 DRAINAGE-DR.

E

EAST-E.
 EASTBOUND-EB
 EASTBOUND MAIN-EBM
 EAST FACE-EF
 ELEVATION-EL.
 EXTENDED-EXT'D
 EXTENSION-EXT.

F

FEET-F.
 FLOOR-FL.
 FORK-F.
 FREEWAY-FRWY.

FREIGHT-FRT.
 FUEL-F.
 FUELING STATION-F.

G

GOVERNMENT-GOVT.
 GRADE-GR.

H

HEADBLOCK-HB.
 HIGH STRENGTH RAIL- HS
 HIGHWAY-HWY.

I

INITIAL POINT-IP
 IRON-I
 IRRIGATION-IRRIG.

J

JUNCTION-JCT.

L

LATERAL-LAT.
 LEFT-L.
 LINE CHANGE-LC
 LINER-L.
 LONG-LG.

M

MAIN LINE-M/L
 MAIN TRACK-MT
 MANUAL INTERLOCKING-I
 MASONRY-MAS.
 MASONRY ARCH-MAS.

GLOSSARY OF TERMS

2 OF 2

MASONRY & CONCRETE ARCH M-CA
METAL-M.
MILE POST-MP
MOUNTAIN-MTN.

N

NARROW-N.
NORTH-NO.
NUMBER-NO. , #

O

OPEN-O
OVERHEAD-OH
OVERFLOW-OVFL.
OVERCROSSING-O-XING

P

PEDESTRIAN-PED.
PEGRAM TRUSS-PEG. T.
PILE-P.
PIPE-P.
PLATE-P.
POINT OF SWITCH-PS
PONY TRUSS-PONY T.
PORTAL-POR.
POWER-PWR.
PRIVATE-PRIV.
PUBLIC-PUB.

R

RAILROAD-RR
RAILWAY-RWY
RAILTOP BOX-RTB
REINFORCED-R.
REINFORCED CONCRETE-RC
REINFORCED CONCRETE ARCH-RCA
REINFORCED CONCRETE BOX-RCB
REINFORCED CONCRETE PIPE-RCP

REINFORCED CONCRETE RAIL TOP BOX-RCRTB
RESERVOIR-RES.
RIGHT-R.
RIVER-R.
ROAD-RD.

S

SECONDHAND-SH
SECTION-SEC.
SINGLE-SL.
SINGLE FLANGE LUBRICATOR-FL
SINGLE FLANGE LUBRICATOR EB-FL
SINGLE FLANGE LUBRICATOR WB-FLW
SINGLE FLANGE LUBRICATOR NO. 1-FL1
SINGLE FLANGE LUBRICATOR NO. 2-FL2
SOUTH-SO.
SOUTHBOUND-SB
SPAN-SP.
SPRINGS-SPGS.
STANDARD-STD.
STATION-STA.
STEEL-S
STEEL PILE TRESTLE-BALLAST DECK-SPTBD
STEEL PILE TRESTLE-OPEN DECK-SPTOD
STONE ARCH-SA
STONE BOX-SB
STONE & CONCRETE ARCH-S-CA
STRUCTURAL-S
STRUCTURAL PLATE ARCH-SPA
STRUCTURAL PLATE PIPE-SPP
SUBWAY-SUB.
SWITCH-SW.
SYPHON-SYP.

T

TELEPHONE-TEL.
TERMINAL-TERM.
THROUGH-THRU
THRU LATTICE TRUSS-TLT
THRU PLATE GIRDER-BALLAST DECK-TPGBD
THRU PLATE GIRDER-OPEN DECK-TPGOD
THRU TRUSS-BALLAST DECK-TTBD
THRU TIMBER HOWE TRUSS-TTHT

THRU TRUSS-OPEN DECK-TTOD
THRU WHIPPLE TRUSS-TWT
TIMBER-T.
TIMBER FRAME TRESTLE-BALLAST DECK-TFTBD
TIMBER FRAME TRESTLE-OPEN DECK-TFTOD
TIMBER PILE TRESTLE-BALLAST DECK-TPTBD
TIMBER PILE TRESTLE-OPEN DECK-TPTOD
TOP-T.
TRACK-TRK.
TREATED WOOD BOX-TWB
TRESTLE-TR.
TROUGH-T.
TRIPLE-TRJ.
TUNNEL-T.
TURNTABLE-T.

U

UNDERGROUND-UG.
UNITED STATES BUREAU OF
RECLAMATION-USBR
UNDERCROSSING-U-XING

V

VERTICAL CURVES-VC
VIADUCT-VIAD.
VITRIFIED CLAY PIPE-VCP

W

WEST-W.
WESTBOUND-WB
WESTBOUND MAIN-WBM
WOOD-W.
WYE-W.

Y

YARD LIMIT-Y.

COMMON BRIDGE STRUCTURES

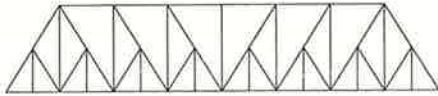

BALTIMORE TRUSS

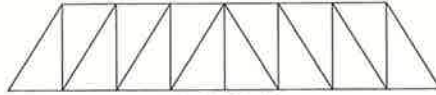

HOWE TRUSS

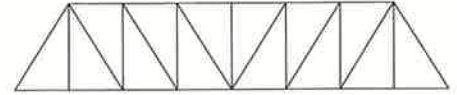

PRATT TRUSS

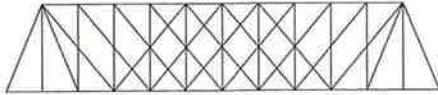

WHIPPLE TRUSS

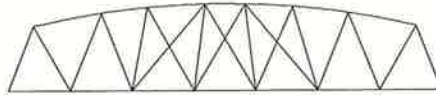

PEGRAM TRUSS

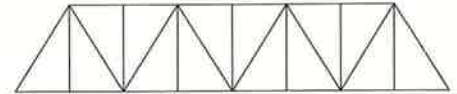

WARREN TRUSS



LATTICE TRUSS

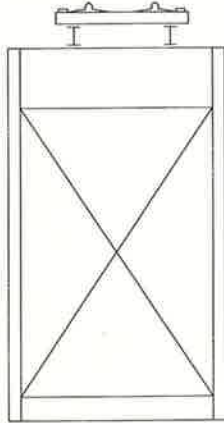

DECK TRUSS-OPEN DECK

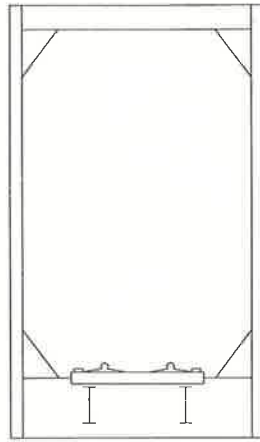

THRU TRUSS-OPEN DECK

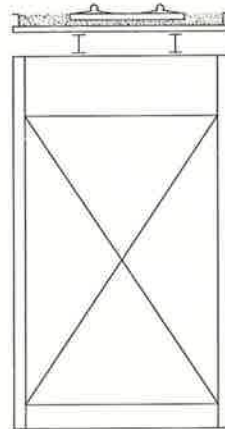

DECK TRUSS-BALLAST DECK

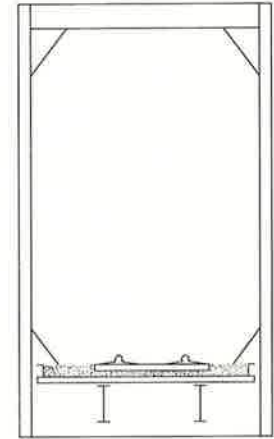

THRU TRUSS-BALLAST DECK

COMMON BRIDGE STRUCTURES

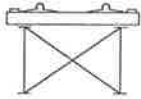

DECK PLATE GIRDER-OPEN DECK

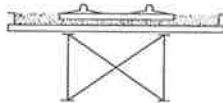

DECK PLATE GIRDER-BALLAST DECK

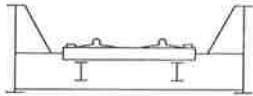

THRU PLATE GIRDER-OPEN DECK

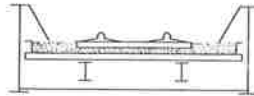

THRU PLATE GIRDER-BALLAST DECK

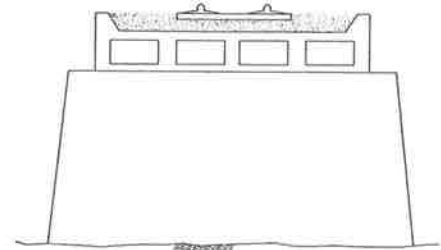

CONCRETE GIRDER-BALLAST DECK

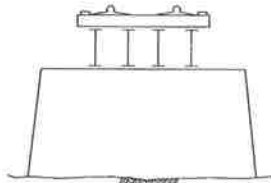

BEAM-OPEN DECK

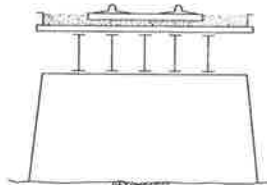

BEAM-BALLAST DECK

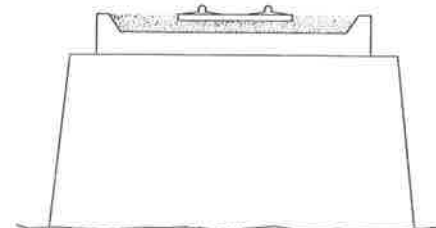

CONCRETE SLAB-BALLAST DECK

COMMON BRIDGE STRUCTURES

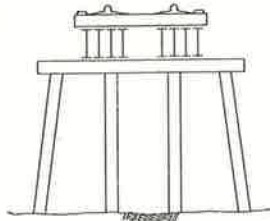

STEEL PILE TRESTLE-OPEN DECK

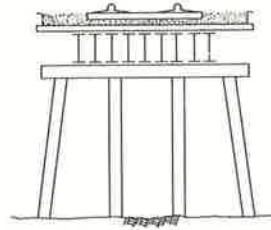

STEEL PILE TRESTLE-BALLAST DECK



TIMBER PILE TRESTLE-OPEN DECK

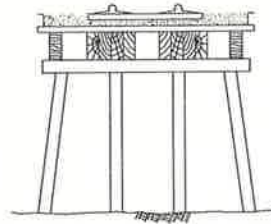

TIMBER PILE TRESTLE-BALLAST DECK

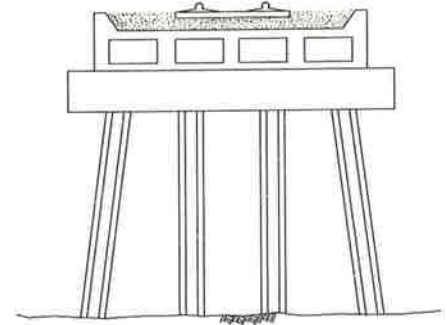

CONCRETE PILE TRESTLE-BALLAST DECK

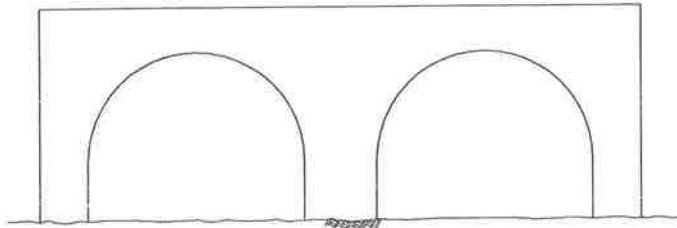

ELEVATION

CONCRETE ARCH-BALLAST DECK

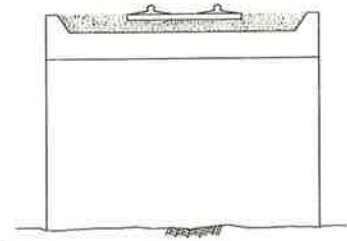

SECTION

- BRIDGES -

BBD BEAM - BALLAST DECK
 BOD BEAM - OPEN DECK

CABD CONCRETE ARCH - BALLAST DECK
 CBS CONCRETE BEAM SPAN
 CGBD CONCRETE GIRDER - BALLAST DECK
 CPTBD CONCRETE PILE TRESTLE - BALLAST DECK
 CSBD CONCRETE SLAB - BALLAST DECK
 CSONC CONCRETE SLABS ON CONCRETE

DPGBD DECK PLATE GIRDER-BALLAST DECK
 DPGOD DECK PLATE GIRDER - OPEN DECK
 DSDO DRAW SPAN - OPEN DECK
 OTBD DECK TRUSS - BALLAST DECK
 DTOD DECK TRUSS - OPEN DECK

PEG, T. PEGRAM TRUSS
 PONY T. PONY TRUSS
 PSCT PRESTRESSED CONCRETE TRESTLE

RCT REINFORCED CONCRETE TRESTLE
 RG RAIL GIRDER

SPTBD STEEL PILE TRESTLE - BALLAST DECK
 SPTOD STEEL PILE TRESTLE - OPEN DECK
 SOM STRINGERS ON MASONRY

TFTBD TIMBER FRAME TRESTLE - BALLAST DECK
 TFTOD TIMBER FRAME TRESTLE-OPEN DECK
 TLT THRU LATTICE TRUSS
 TPCBD THRU PLATE GIRDER - BALLAST DECK
 TPGOD THRU PLATE GIRDER - OPEN DECK
 TPTBD TIMBER PILE TRESTLE - BALLAST DECK
 TPTOD TIMBER PILE TRESTLE-OPEN DECK
 TTBD THRU TRUSS - BALLAST DECK
 TTHT THRU TIMBER HOWE TRUSS
 TTOD THRU TRUSS - OPEN DECK
 TWT THRU WHIPPLE TRUSS

- CULVERTS -

BA BRICK ARCH

CA CONCRETE ARCH
 CB CONCRETE BOX
 CIP CAST IRON PIPE
 CMP CORRUGATED METAL PIPE
 CMPA CORRUGATED METAL PIPE ARCH

GIP GALVANIZED IRON PIPE

MA MASONRY ARCH
 M-CA MASONRY & CONCRETE ARCH

RC REINFORCED CONCRETE
 RCA REINFORCED CONCRETE ARCH
 RCB REINFORCED CONCRETE BOX
 RCP REINFORCED CONCRETE PIPE
 RCRTB REINFORCED CONCRETE RAIL TOP BOX
 RTB RAIL TOP BOX

SA STONE ARCH
 SB STONE BOX
 S-CA STONE & CONCRETE ARCH
 SPA STRUCTURAL PLATE ARCH
 SPP STRUCTURAL PLATE PIPE

TWB TREATED WOOD BOX

VCP VITRIFIED CLAY PIPE

SOUTHERN REGION
SYMBOLS AND ABBREVIATIONS
UNDER STATION NAMES

A---AUTOMATIC INTERLOCKING
B---BULLETIN STATION
D---DAY OPERATOR
F---FUELING STATION
I---MANUAL INTERLOCKING
K---STANDARD CLOCK
N---NIGHT OPERATOR
O---TRACK SCALE
P---DISPATCHER'S TELEPHONE
R---TRAIN REGISTER
T---TURNTABLE
TO---TRAIN ORDER OFFICE
W---WYE
X---CROSSOVER
Y---YARD LIMITS

CONST. 1873 BY THE ARKANSAS BRANCH OF THE ST. L. & IRON MTN RR AS 5' GA., CHANGED TO STANDARD ON 6-28-1879

CONSTRUCTED 1873 BY THE CAIRO AND FULTON RAILROAD COMPANY OF ARKANSAS AS 5' GAUGE, CHANGED TO STANDARD ON 6-28-1879

2

MOBILE-TEL. STA.

NAME RANGE

M. P. LOCATION M. P.

YARD LIMIT DRAG. EOPT. DET. HOT BOX DET.

PWR. SW. SPC. SW.

HIGH WATER DET. TOPOGRAPHY

ELEV. TOP OF RAIL AT STATION M. P.

STATION NAMES & CONTROL POINTS

MILES FROM INITIAL M. P.

CAPACITY OF SIDING- FEET FACILITIES

MAX. GRADE PERCENT (SUB GRADE)

SLIDE WARNING EL. ABOVE SEA LEVEL FIBER OPTIC

C. T. C. A. B. S.

SPEED ALLOWANCE

AUTH. SUPER ELEV.

TOTAL ANGLE ALIGNMENT & FLANGE LUBRICATORS

DEGREE OF CURVE

RAIL

SURFACING & LINING

TIE GANG

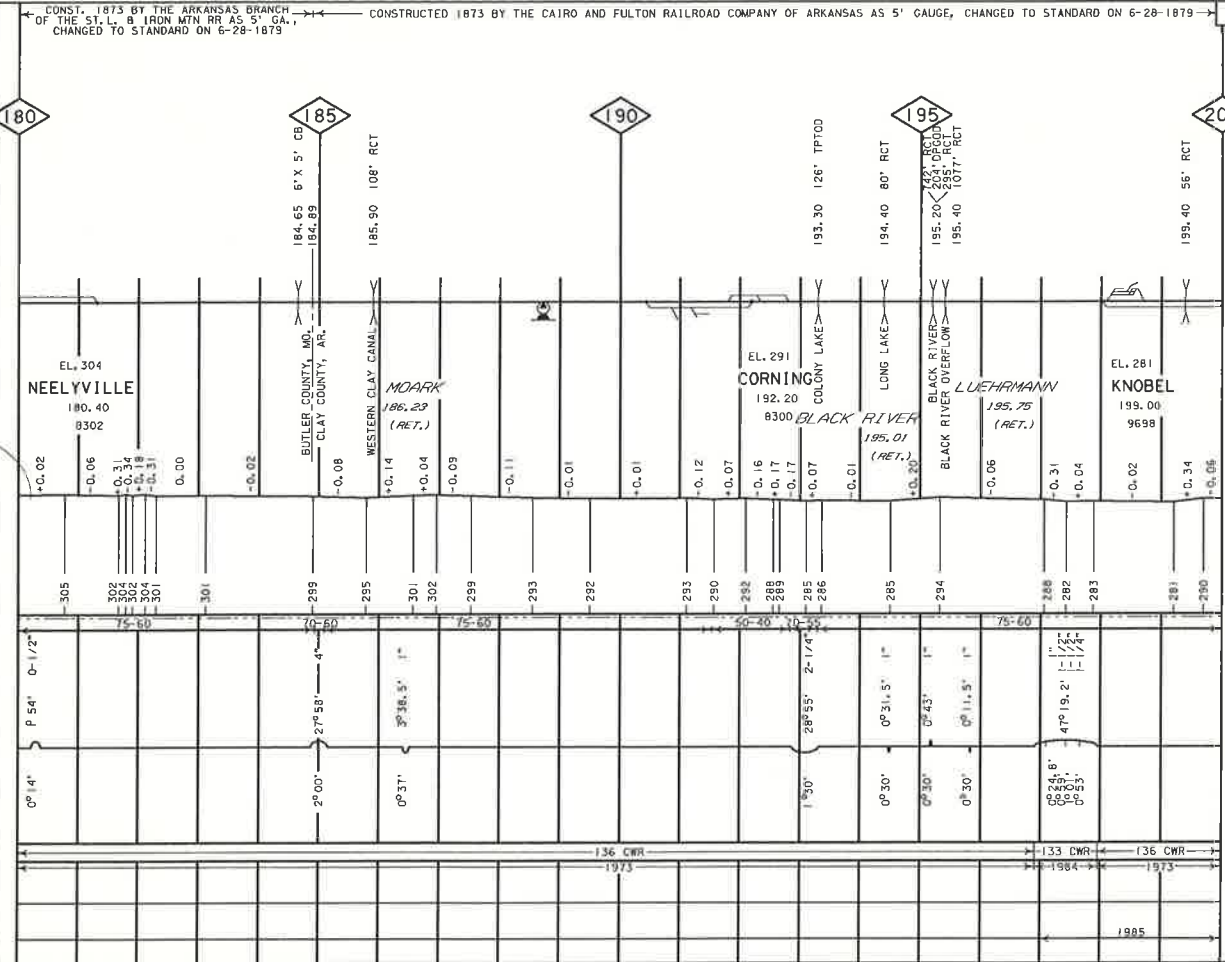

CONSTRUCTED 1873 BY THE CAIRO AND FULTON RAILROAD COMPANY OF ARKANSAS AS 5' GAUGE, CHANGED TO STANDARD ON 6-28-1873

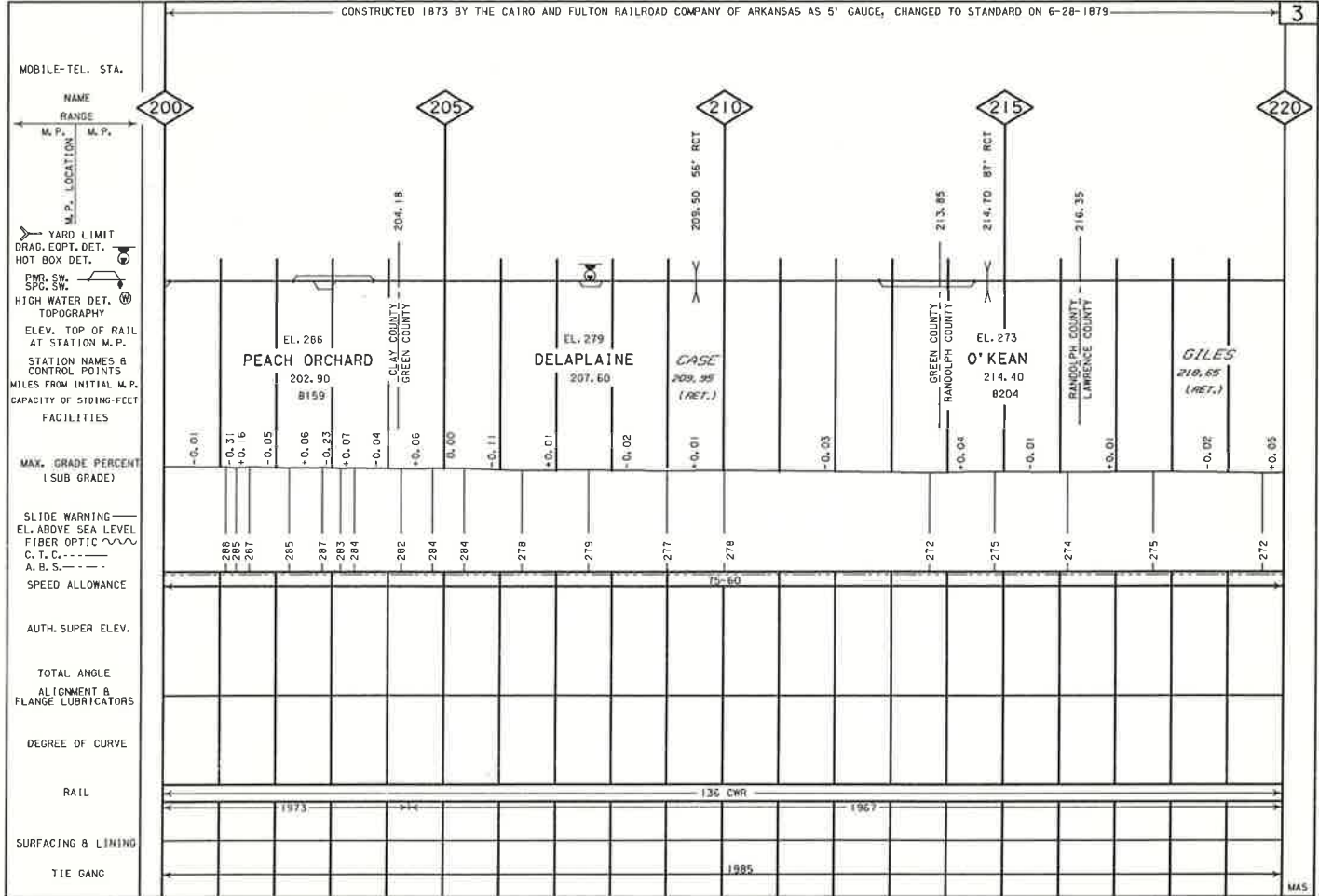

CONSTRUCTED 1873 BY THE CAIRO AND FULTON RAILROAD COMPANY OF ARKANSAS AS 5' GAUGE, CHANGED TO STANDARD ON 6-28-1879

4

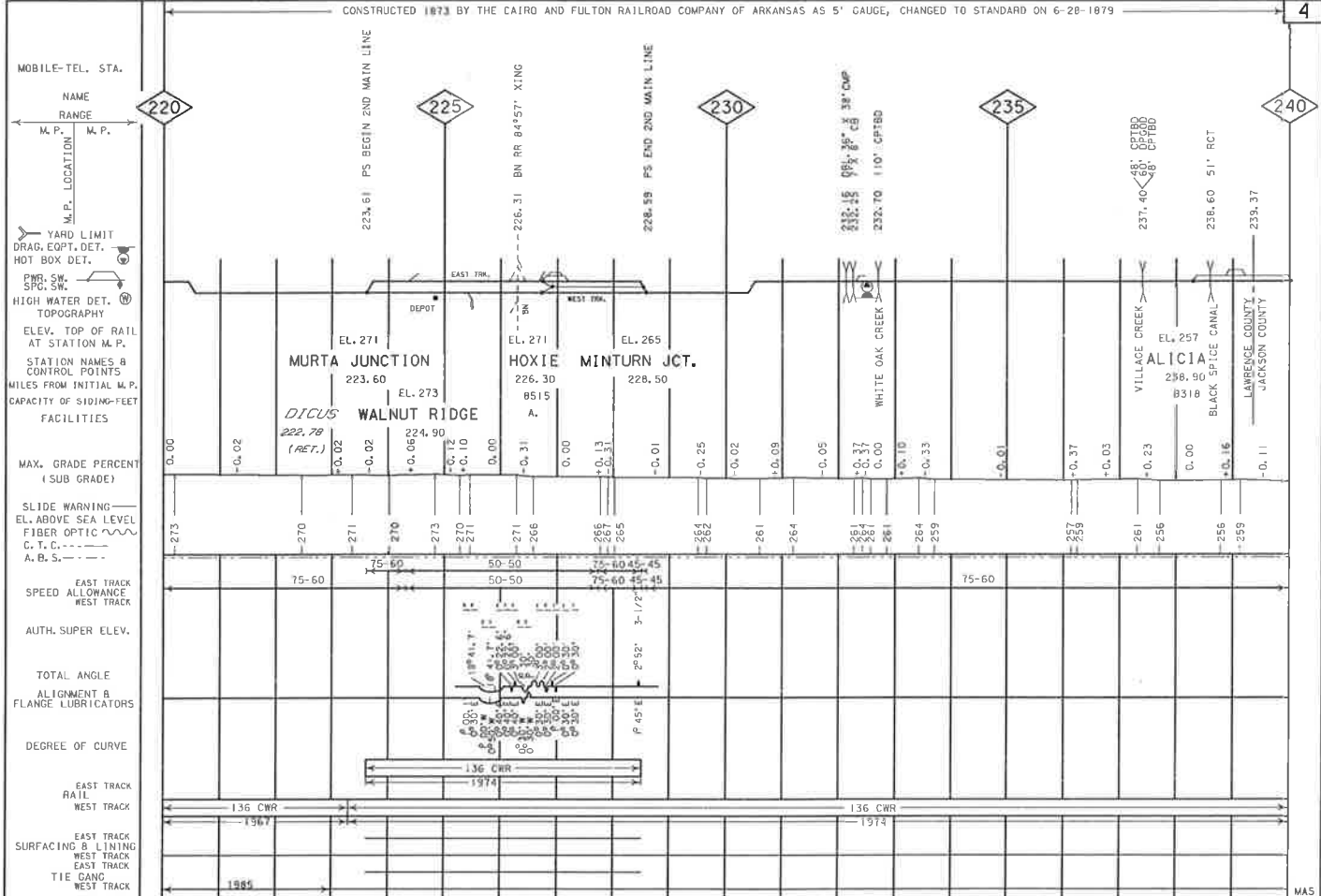

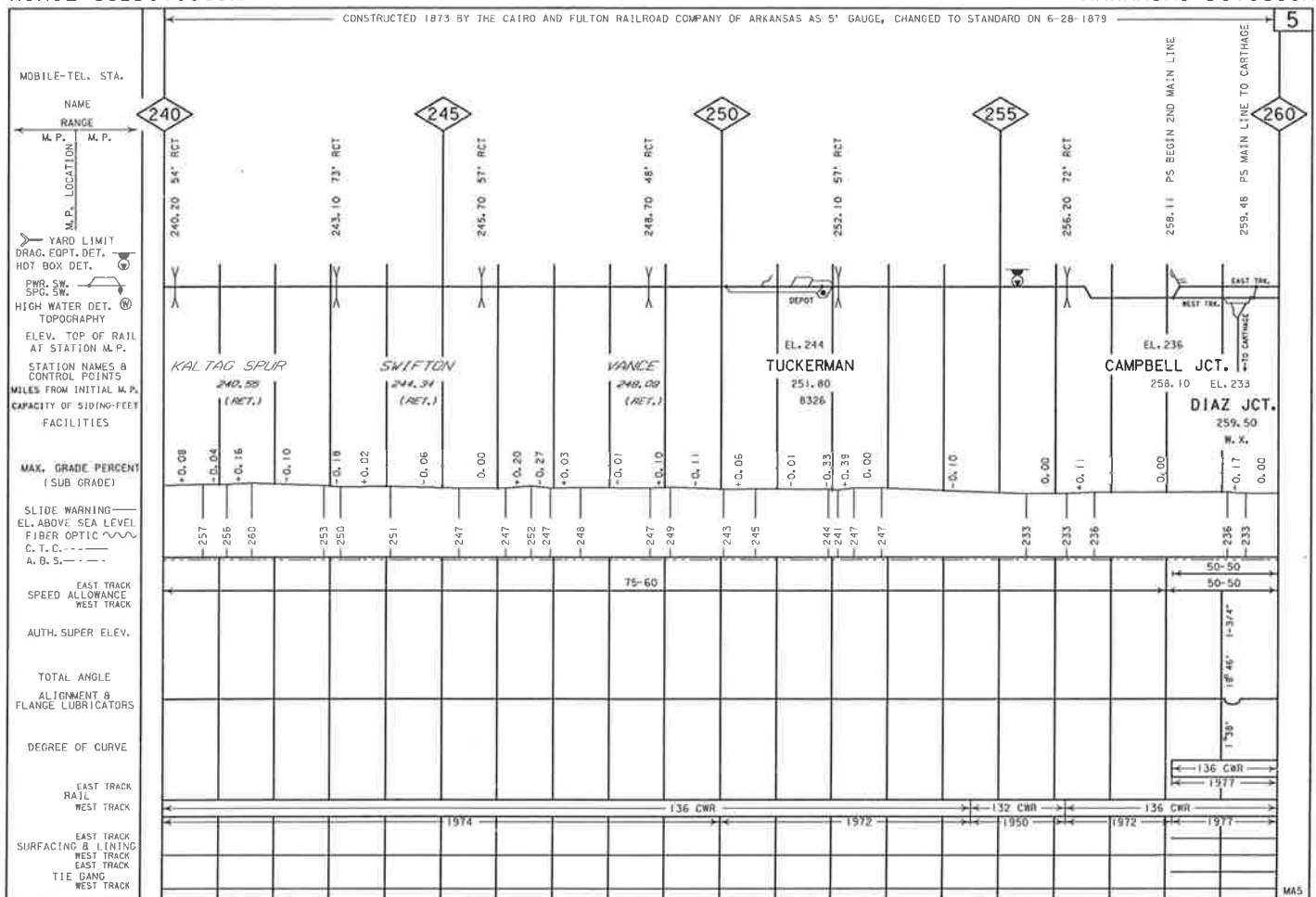

RAIL, SURFACING & LINING AND TIE GANG CORRECTED FOR FEBRUARY 9, 1987

ALIGNMENT B PROFILE CORRECTED FOR FEBRUARY 9, 1987

CONSTRUCTED 1873 BY THE CAIRO & FULTON RAILROAD COMPANY OF ARKANSAS AS 5' GAUGE, CHANGED TO STANDARD ON 6-28-1879

6

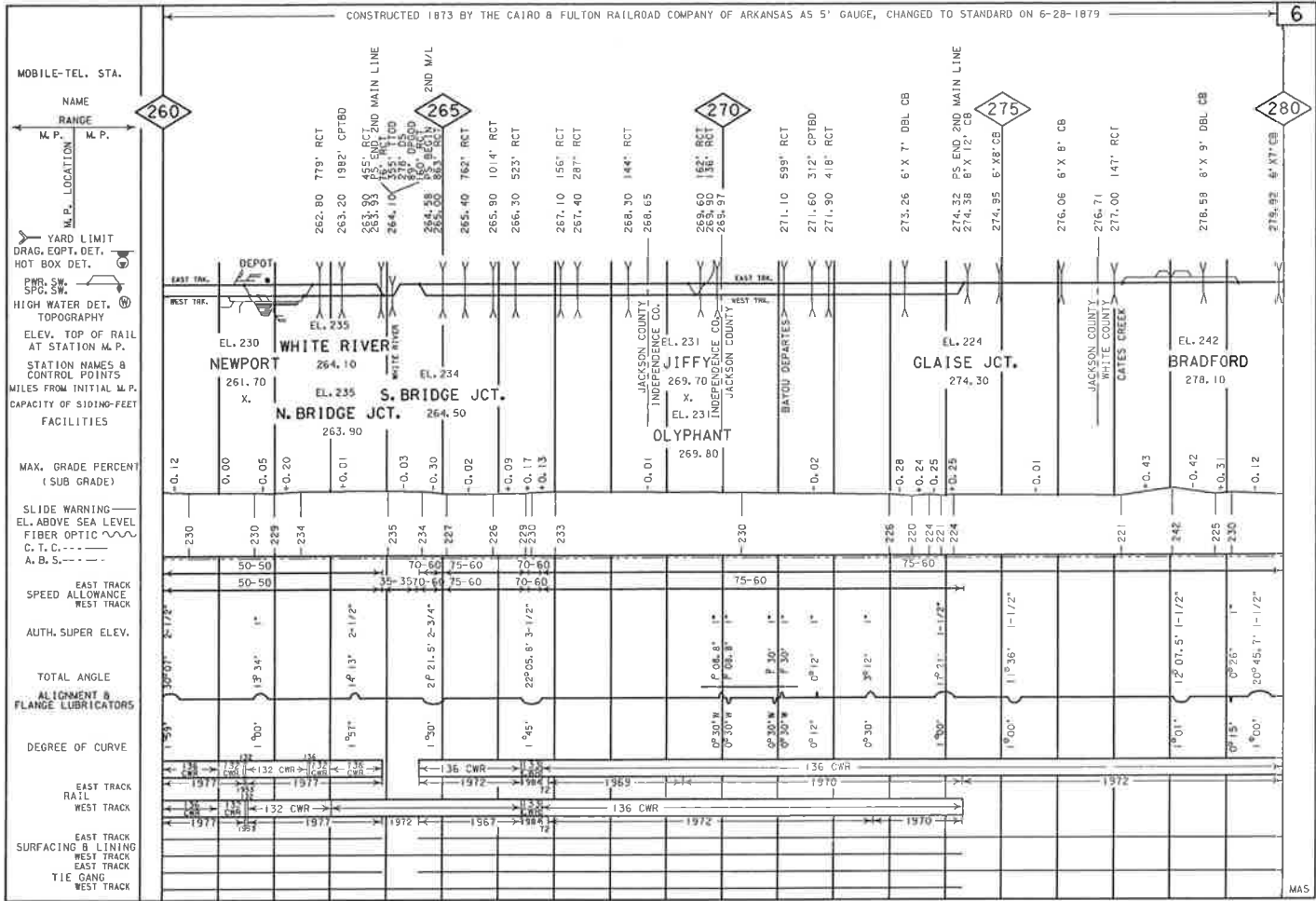

RAIL, SURFACING & LINTING AND TIE GANG CORRECTED FOR FEBRUARY 9, 1987

ALIGNMENT & PROFILE CORRECTED FOR FEBRUARY 9, 1987

CONSTRUCTED 1873 BY THE CAIRO AND FULTON RAILROAD COMPANY OF ARKANSAS AS STD. GA., CHANGED TO 5', BACK TO STD. ON 6-28-1879

8

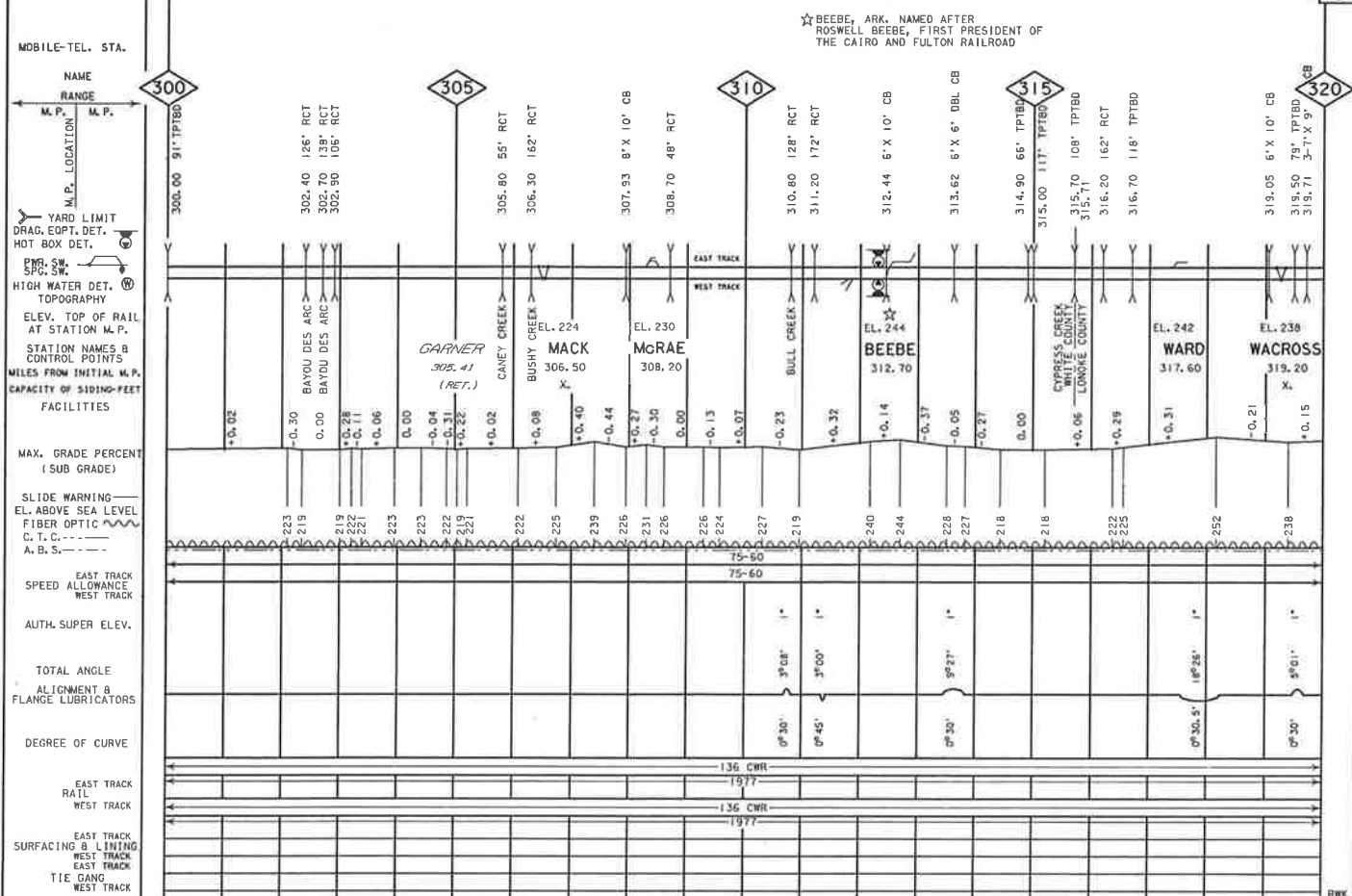

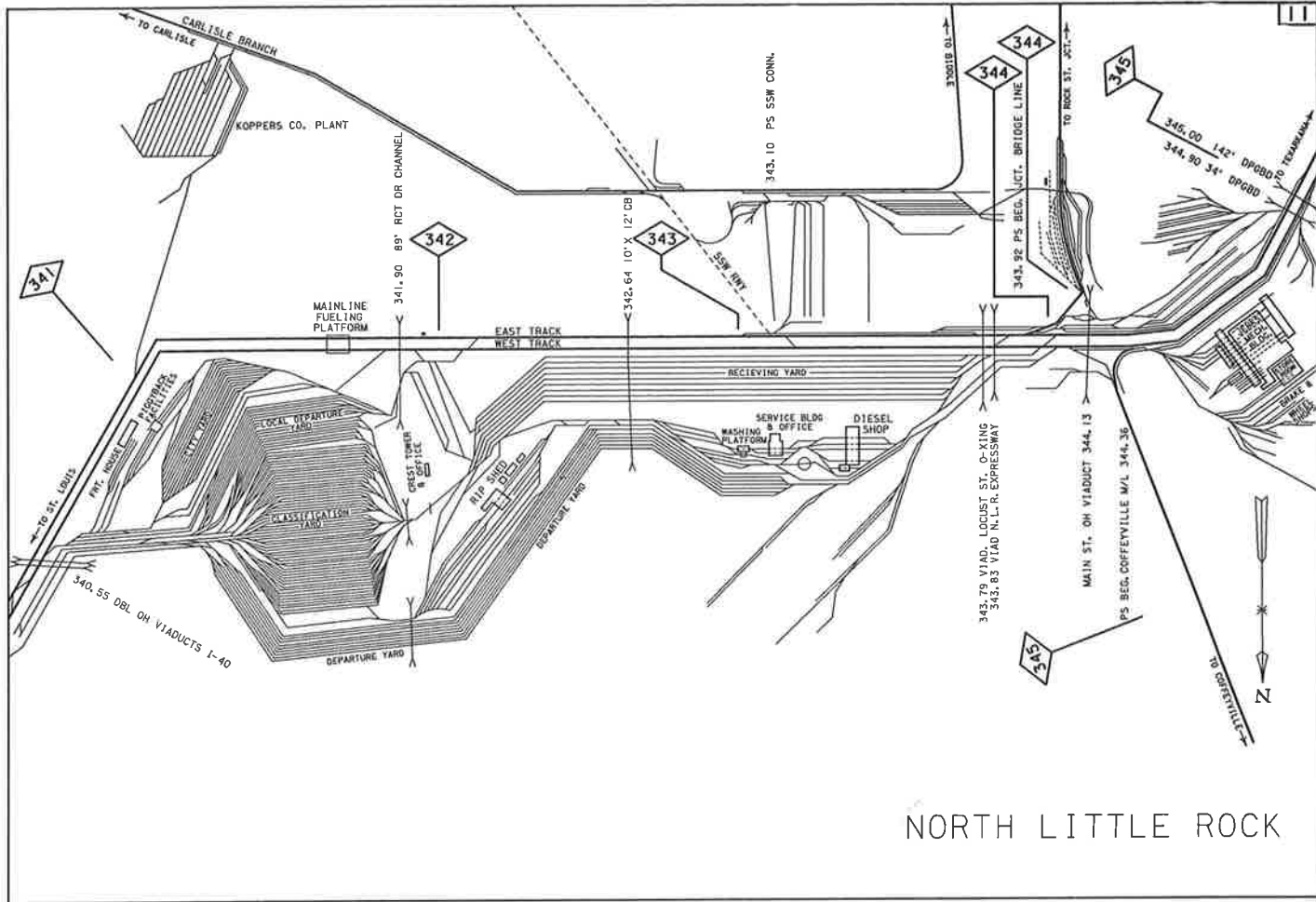

CONSTRUCTED 1873 BY THE CATRO AND FULTON OF ARKANSAS AS 5' GAUGE, CHANGED TO STANDARD ON 6-28-1879

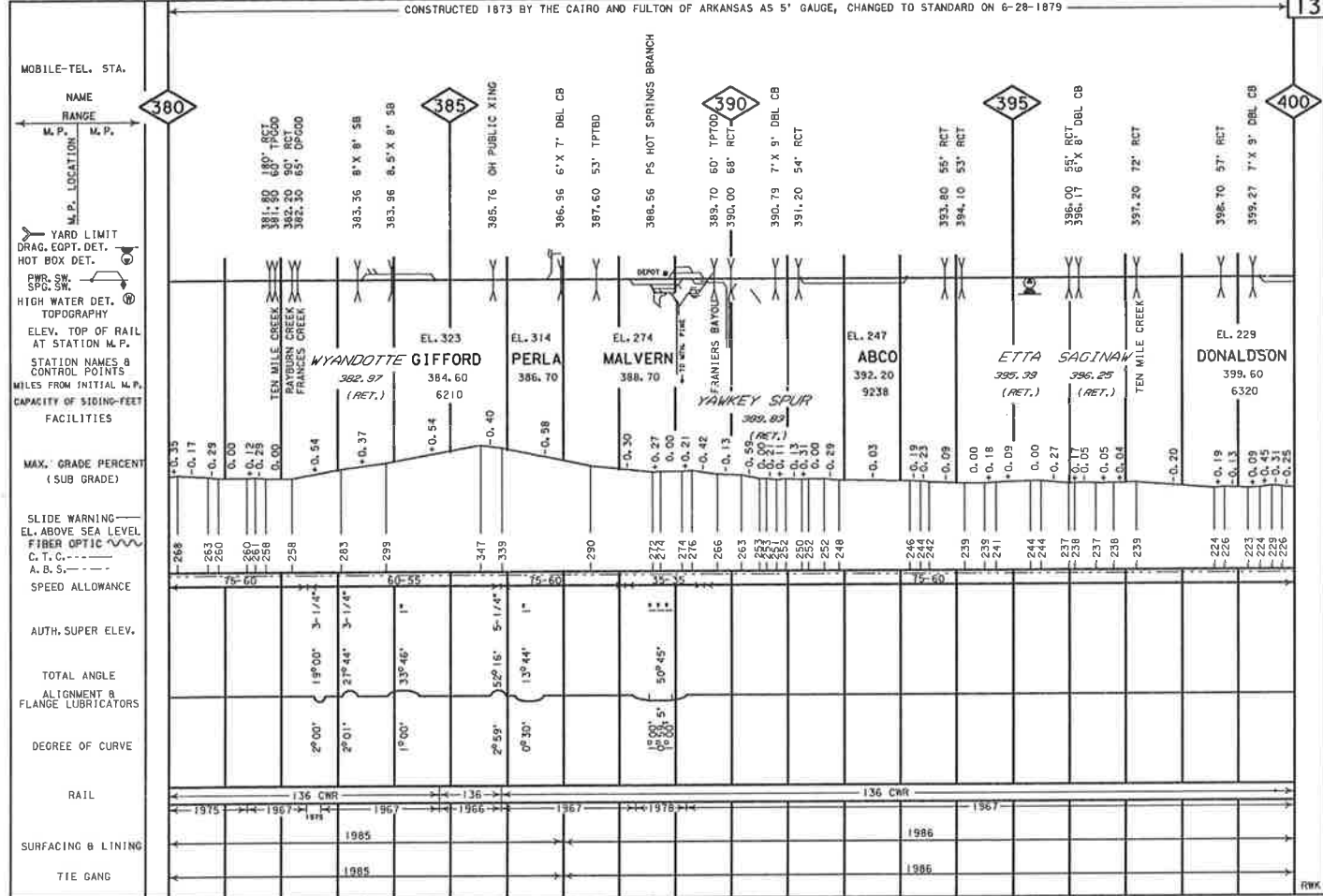

CONSTRUCTED 1873 BY THE CAIRO AND FULTON RAILROAD COMPANY OF ARKANSAS AS 5' GAUGE, CHANGED TO STANDARD ON 6-28-1873

14

MOBILE-TEL. STA.

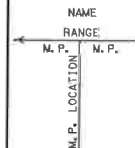

400

405

410

415

420

YARD LIMIT
DRAG, EOPT. DET.
HOT BOX DET.

PWR. SW.
SPG. SW.

HIGH WATER DET.
TOPOGRAPHY

ELEV. TOP OF RAIL
AT STATION M.P.

STATION NAMES &
CONTROL POINTS

MILES FROM INITIAL M.P.
CAPACITY OF SIDING-FOOT
FACILITIES

MAX. GRADE PERCENT
(SUB GRADE)

SLIDE WARNING
EL. ABOVE SEA LEVEL
FIBER OPTIC

C. T. C. ---
A. S. S. ---

SPEED ALLOWANCE

AUTH. SUPER ELEV.

TOTAL ANGLE
ALIGNMENT &
FLANGE LUBRICATORS

DEGREE OF CURVE

RAIL

SURFACING & LINING

TIE GANG

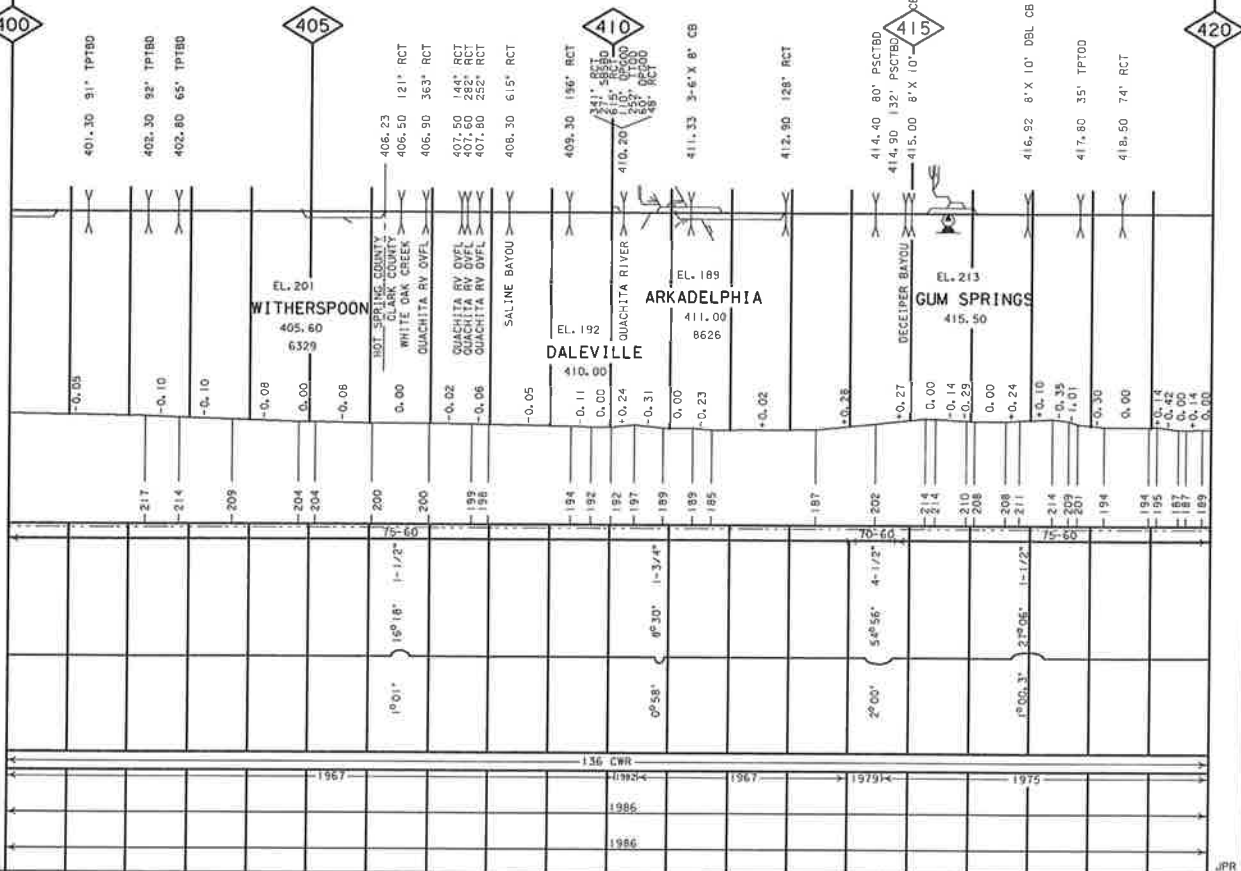

RAIL, SURFACING & LINING AND TIE GANG CORRECTED FOR FEBRUARY 6, 1987

ALIGNMENT & PROFILE CORRECTED FOR FEBRUARY 6, 1987

JPR
GUD

CONSTRUCTED 1873 BY THE CAIRO AND FULTON RAILROAD COMPANY OF ARKANSAS AS 5' GAUGE, CHANGED TO STANDARD ON 6-28-1879

MOBILE-TEL. STA.

| NAME | RANGE |
|----------------|-------|
| M. P. | M. P. |
| M. P. LOCATION | |

YARD LIMIT
DRAG, EOPT, DET.
HOT BOX DET.

CWR, SW, SPO, SW,
HIGH WATER DET.
TOPOGRAPHY

ELEV. TOP OF RAIL
AT STATION M. P.

STATION NAMES &
CONTROL POINTS

MILES FROM INITIAL M. P.

CAPACITY OF SIDING- FEET
FACILITIES

MAX. GRADE PERCENT
(SUB GRADE)

SLIDE WARNING —
EL. ABOVE SEA LEVEL
FIBER OPTIC
C. T. C. —
A. B. S. —

EAST TRACK
SPEED ALLOWANCE
WEST TRACK

AUTH. SUPER ELEV.

TOTAL ANGLE
ALIGNMENT &
FLANGE LUBRICATORS

DEGREE OF CURVE

EAST TRACK
RAIL
WEST TRACK

EAST TRACK
SURFACING & LINING
WEST TRACK
EAST TRACK
TIE GANG
WEST TRACK

420

425

430

435

440

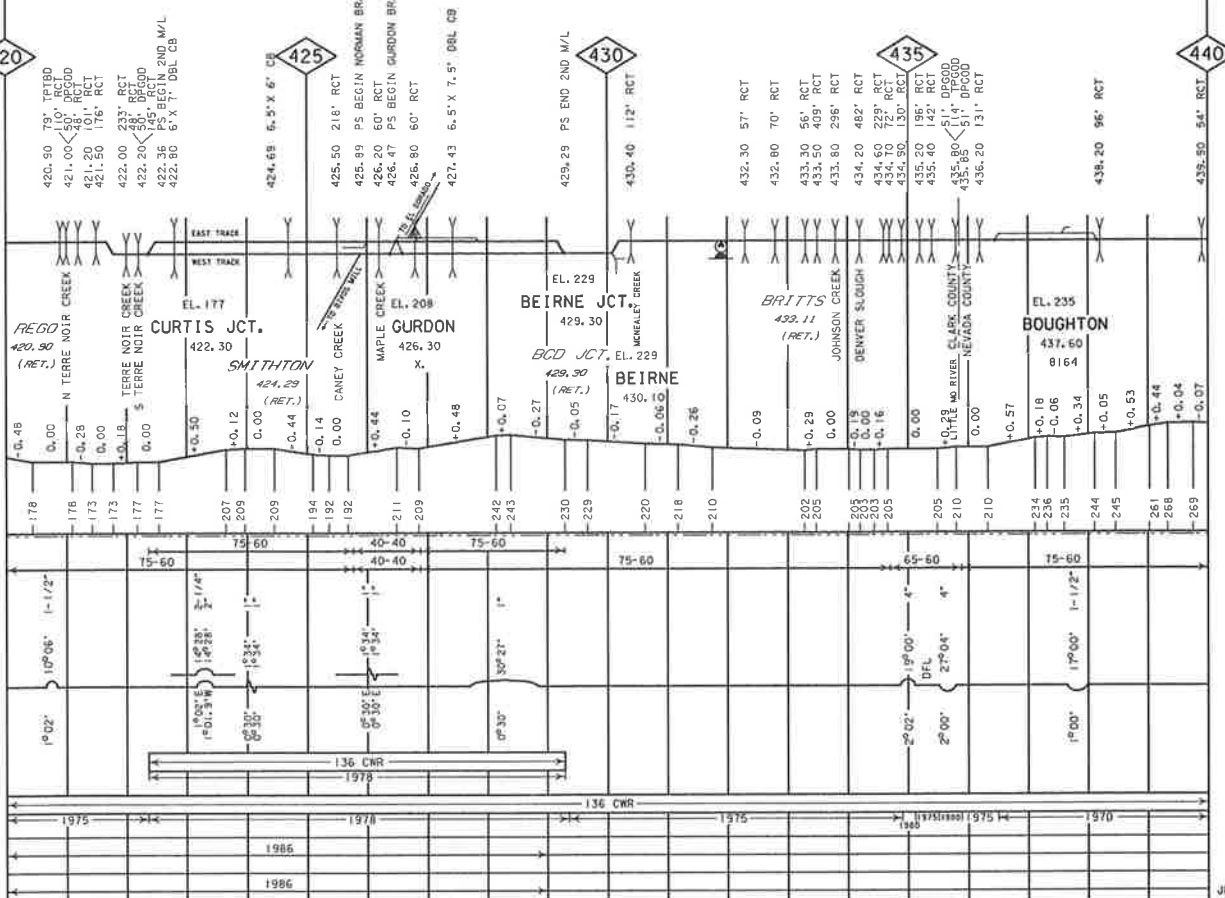

CONSTRUCTED 1873 BY THE CAIRO AND FULTON RAILROAD COMPANY OF ARKANSAS AS 5' GAUGE, CHANGED TO STANDARD ON 6-28-1873

☆ SITE OF 1864 CIVIL WAR BATTLE FOR CONTROL OF SHREVEPORT, LA.

MOBILE-TEL. STA.

| NAME RANGE | |
|------------|-------------------------|
| M. P. | LOCATION M. P. |
| 440 | 440.40 96' RCT |
| 440 | 440.75 5'-2" X 7'-7" CB |

YARD LIMIT
 DRAG, EOPT. DET.
 HOT BOX DET.
 FRR SW. SPO. SW.
 HIGH WATER DET. TOPOGRAPHY
 ELEV. TOP OF RAIL AT STATION M. P.
 STATION NAMES & CONTROL POINTS
 MILES FROM INITIAL M. P.
 CAPACITY OF SIDING-FOOT FACILITIES

MAX. GRADE PERCENT (SUB GRADE)

SLIDE WARNING
 EL. ABOVE SEA LEVEL
 FIBER OPTIC
 C. T. C.
 A. B. S.
 SPEED ALLOWANCE

AUTH. SUPER ELEV.

TOTAL ANGLE ALIGNMENT B FLANGE LUBRICATORS

DEGREE OF CURVE

RAIL

SURFACING & LINING

TIE GANG

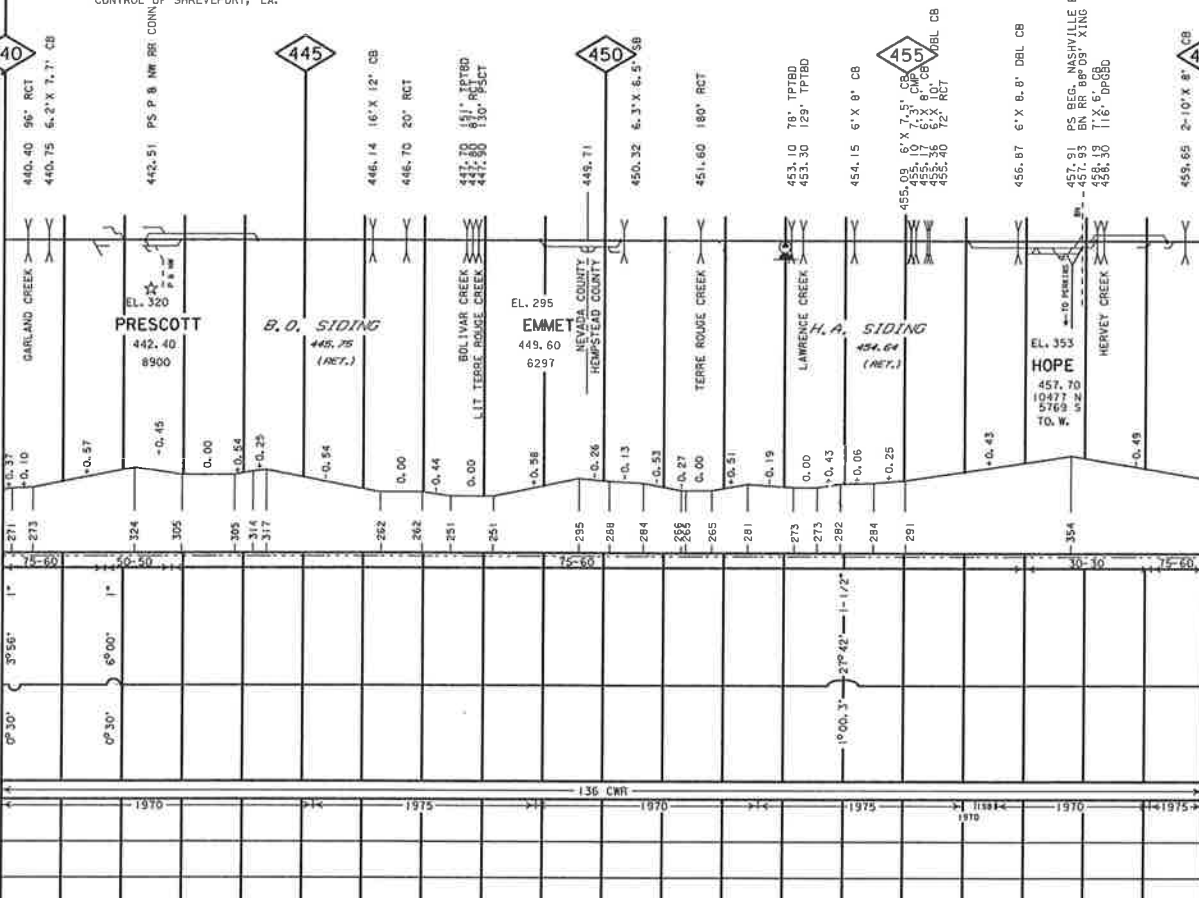

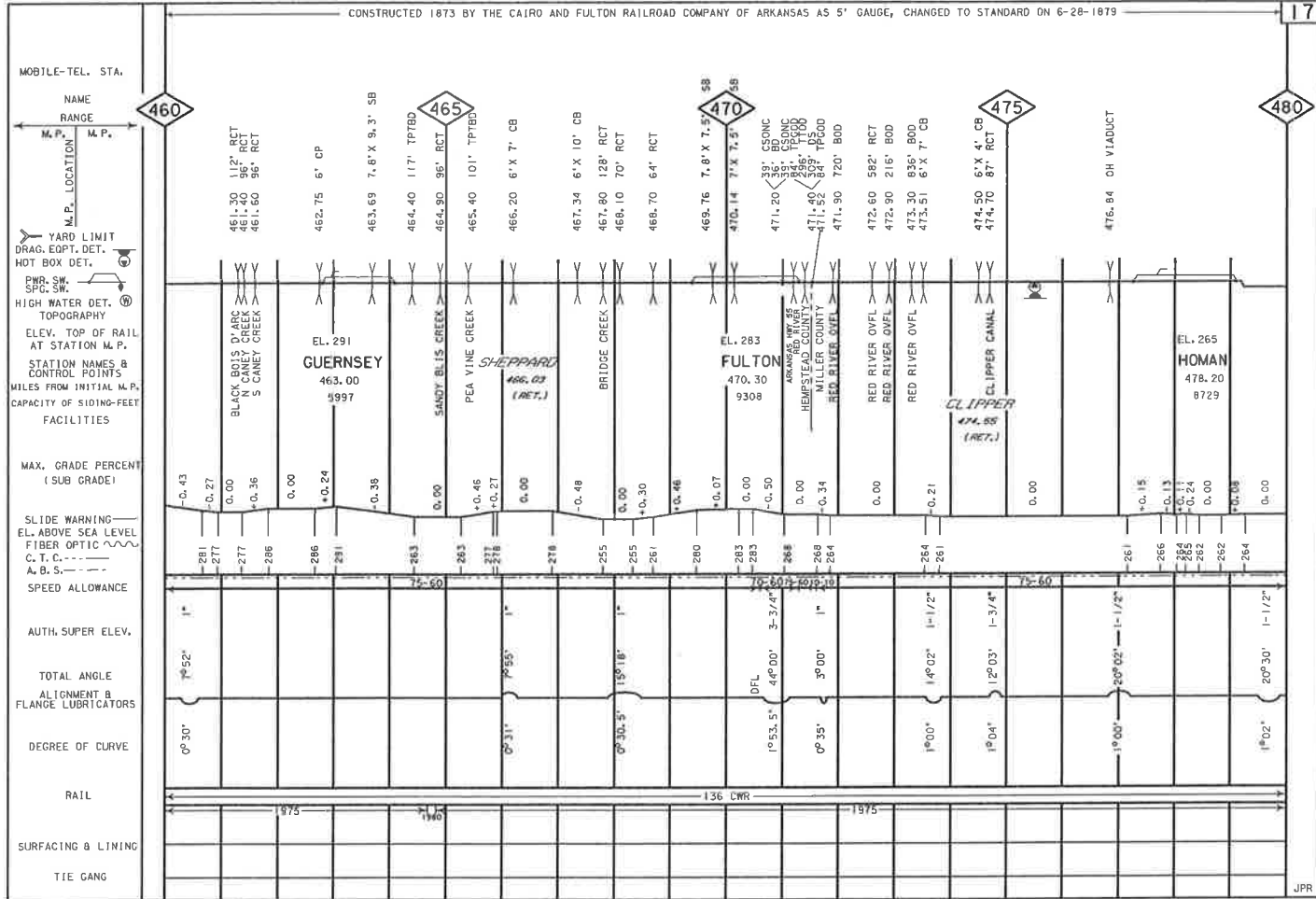

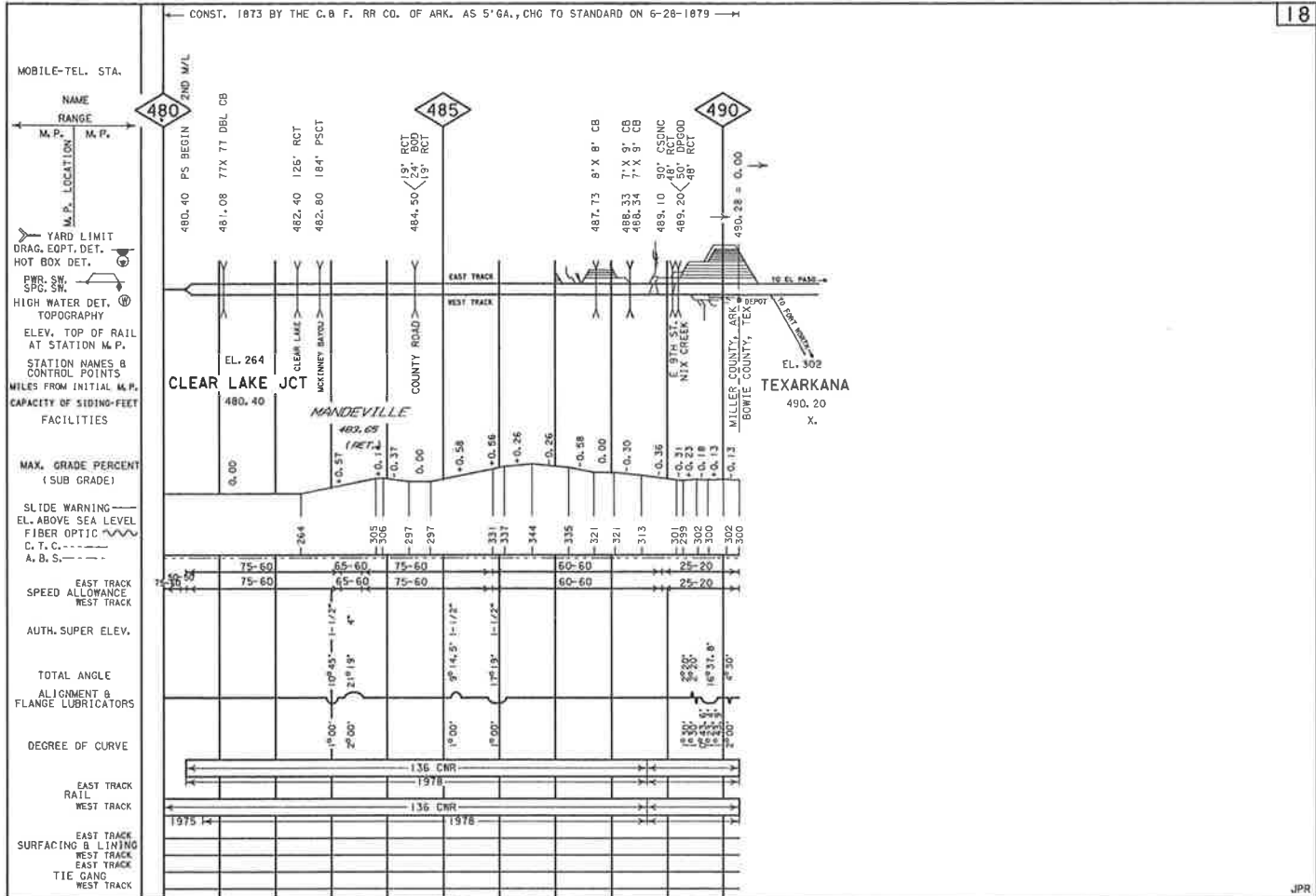

CONSTRUCTED 1887 BY THE ST. LOUIS, IRON MOUNTAIN & SOUTHERN R.WY.

20

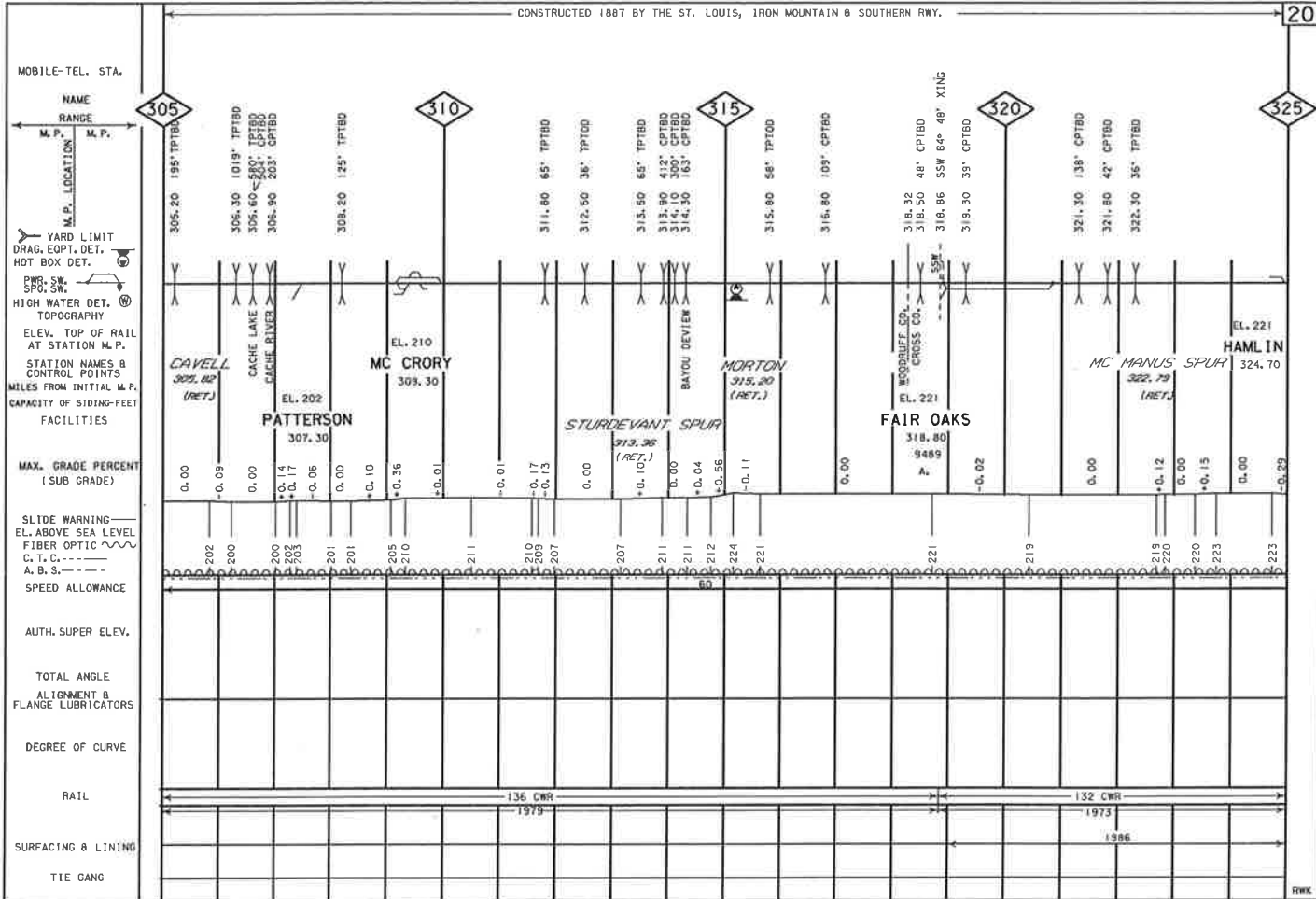

CONSTRUCTED 1887 BY THE ST. LOUIS, IRON MOUNTAIN & SOUTHERN R.WY.

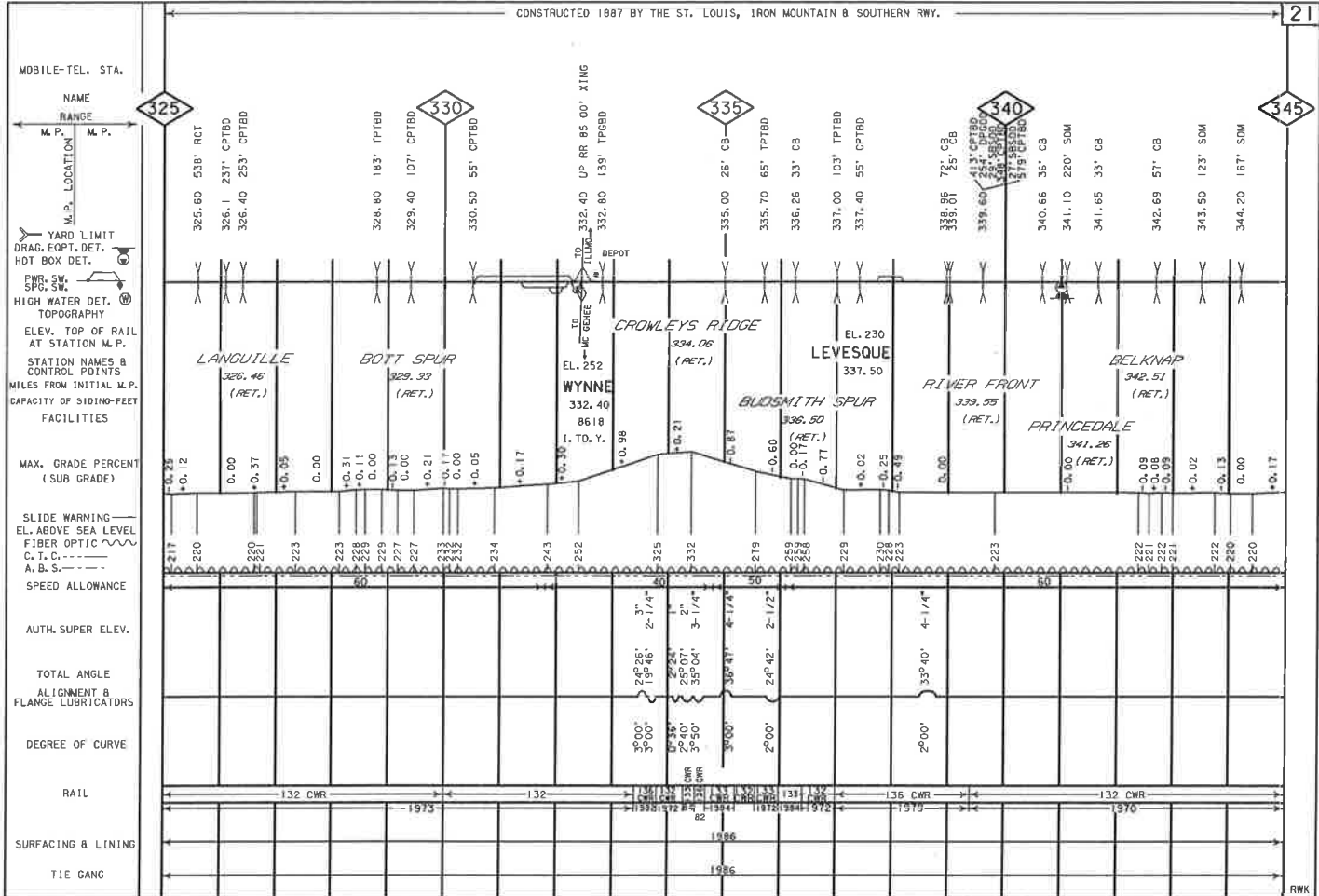

RAIL, SURFACING & LINING AND TIE GANG CORRECTED FOR FEBRUARY 10, 1987

ALIGNMENT & PROFILE CORRECTED FOR FEBRUARY 10, 1987

CONSTRUCTED 1887 BY THE ST. LOUIS, IRON MOUNTAIN & SOUTHERN R.WY.

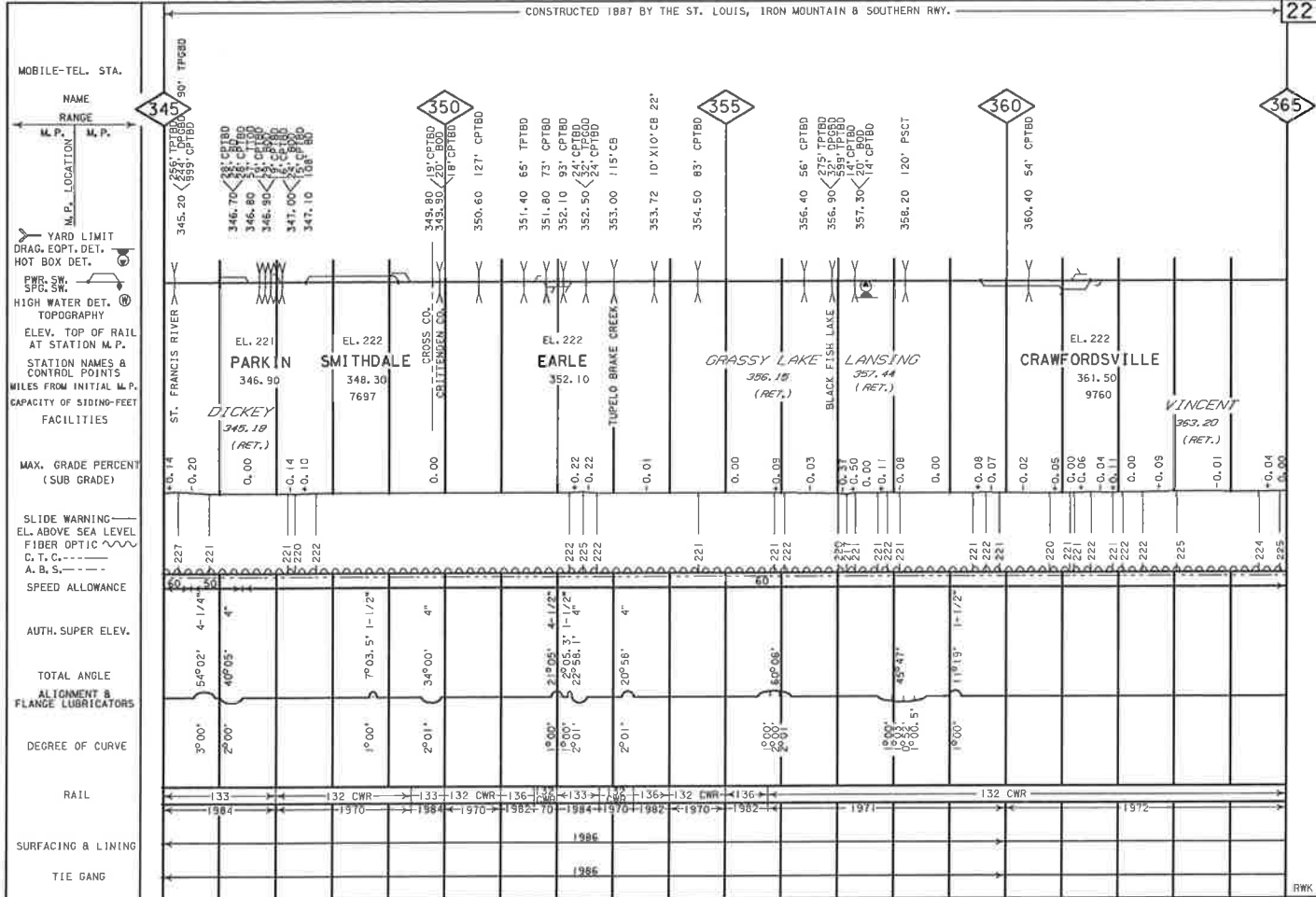

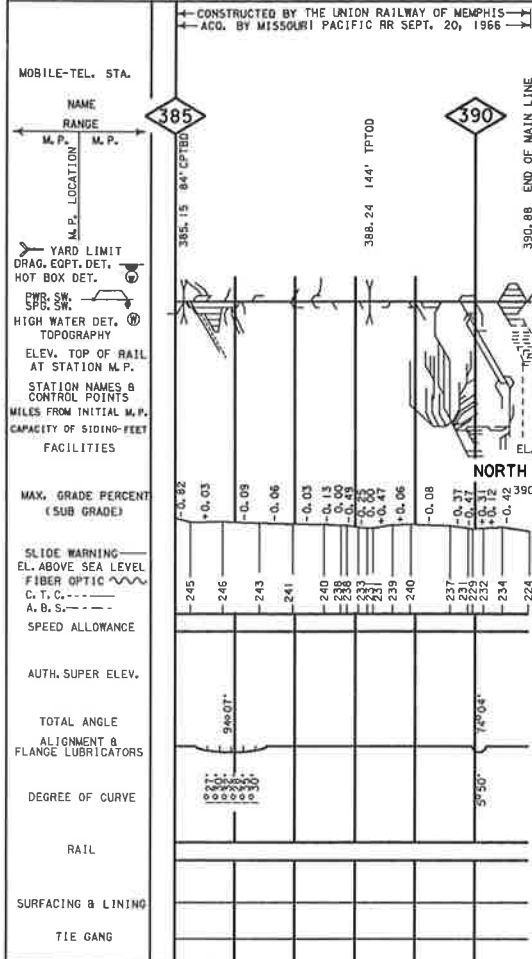

RAIL, SURFACING & LINING AND TIE GANG CORRECTED FOR FEBRUARY 11, 1987

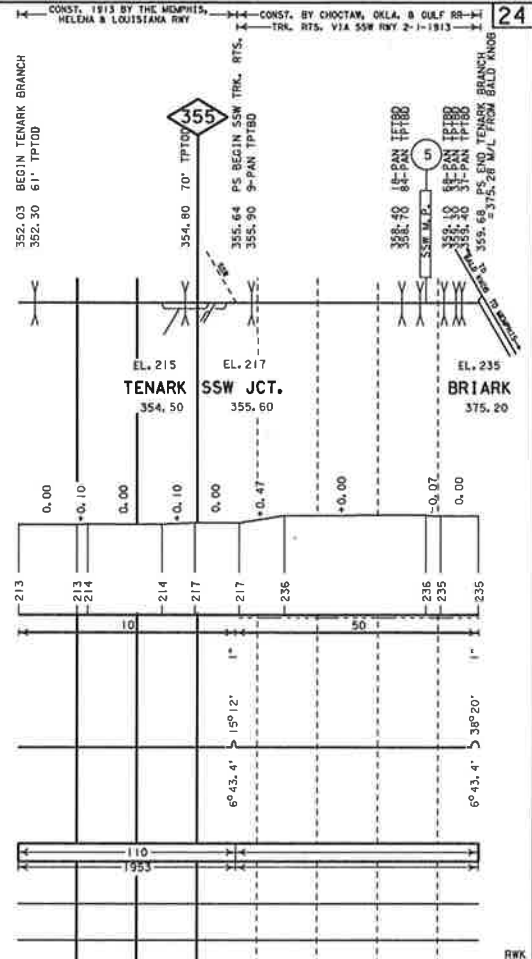

ALIGNMENT & PROFILE CORRECTED FOR FEBRUARY 11, 1987

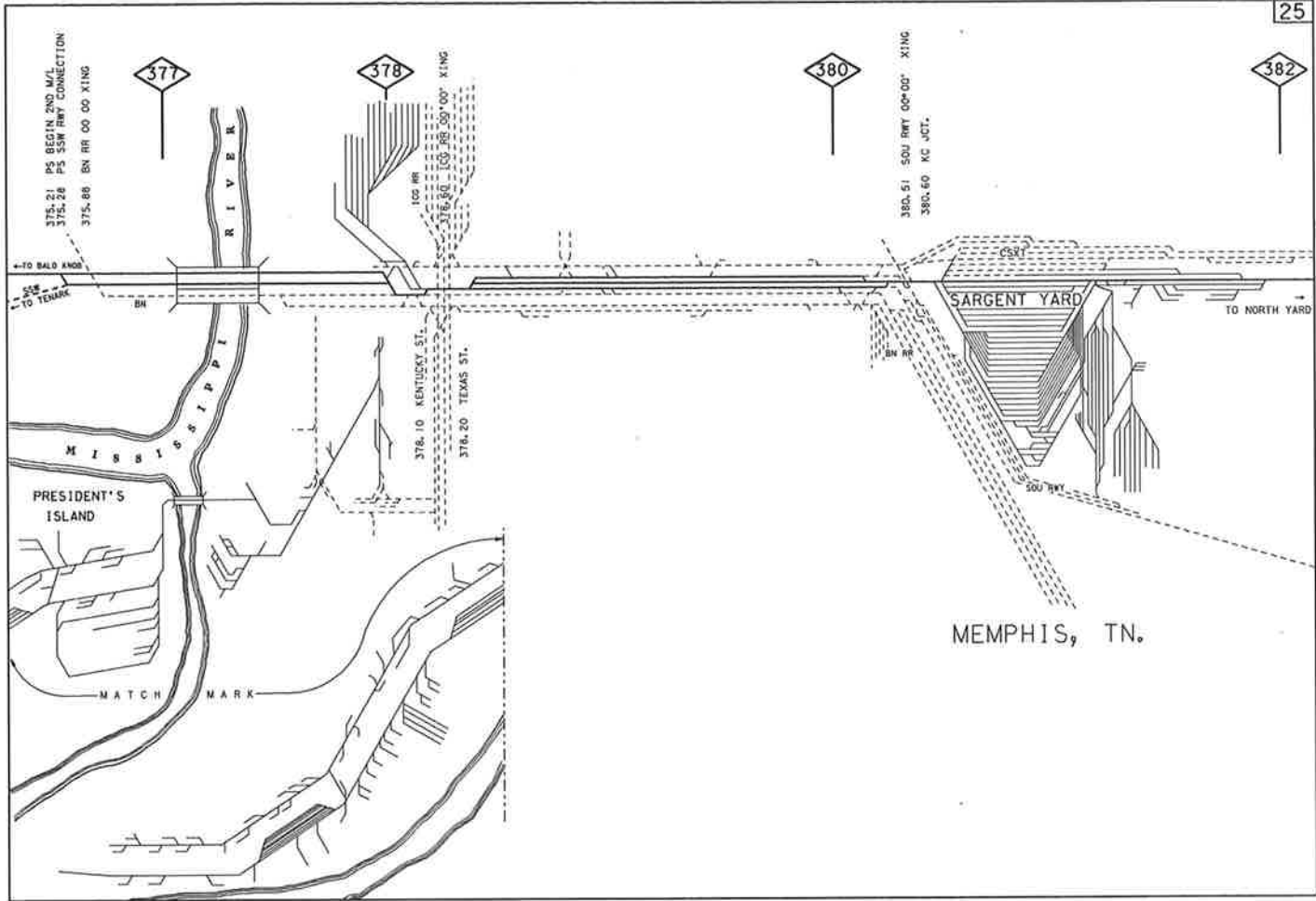

375-21 PS BEGIN 2ND M/I.
 375-26 PS SSW RRY CONNECTION
 375-66 BN RR OO OO XING

377

378

380

380

TO BALD KNOR
 TO TENARK

BN

MISSISSIPPI RIVER

PRESIDENT'S ISLAND

MATCH MARK

376.10 KENTUCKY ST.
 378.20 TEXAS ST.

100' RR

380-51 SOU RRY OO-OO' XING
 380-60 KC JCT.

SARGENT YARD

TO NORTH YARD

MEMPHIS, TN.

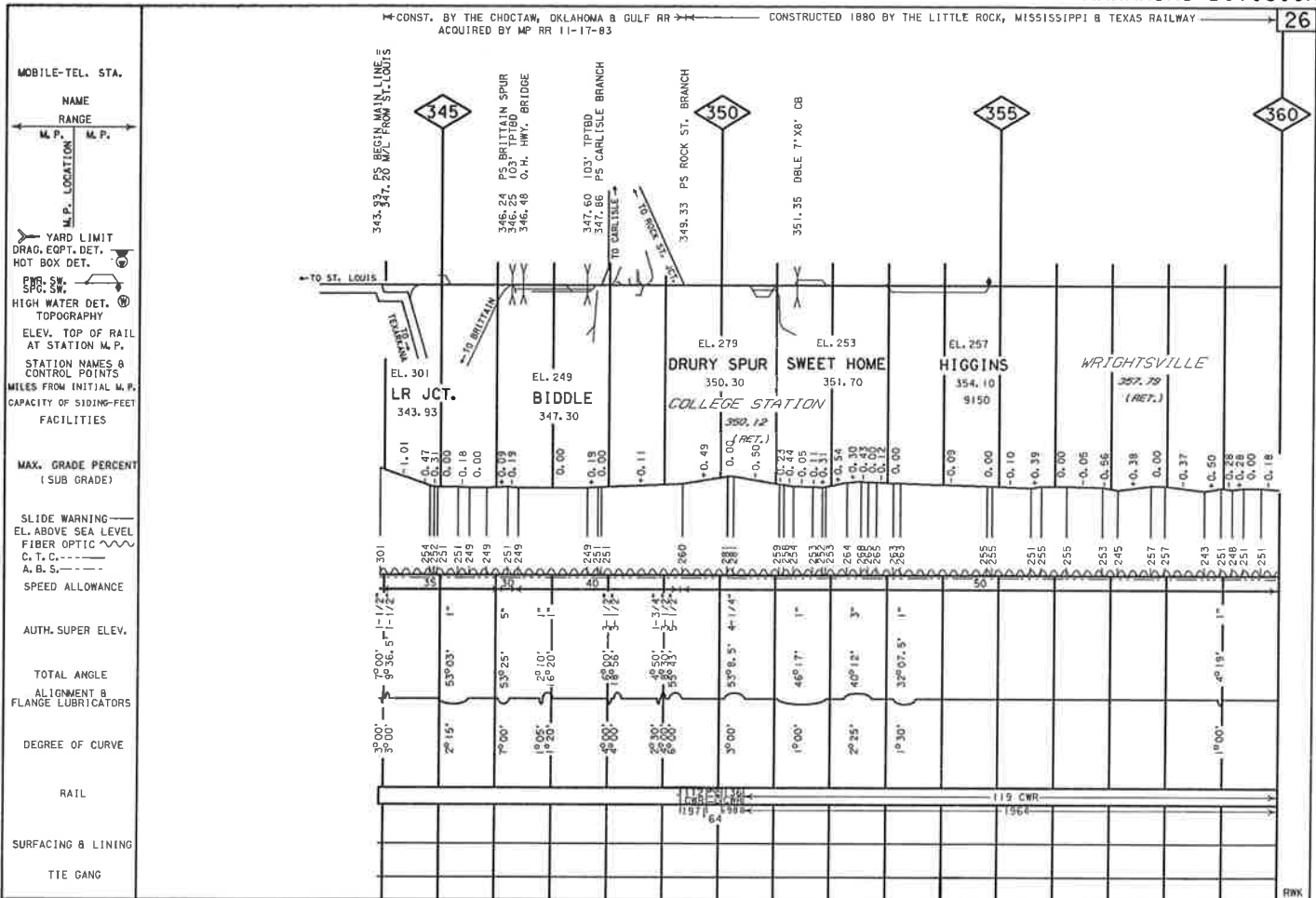

RAIL, SURFACING & LINING AND TIE GANG CORRECTED FOR FEBRUARY 11, 1987

ALIGNMENT & PROFILE CORRECTED FOR FEBRUARY 11, 1987

CONSTRUCTED 1880 BY THE LITTLE ROCK, MISSISSIPPI & TEXAS RAILWAY

MOBILE-TEL. STA.

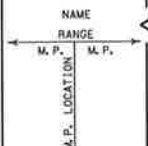

YARD LIMIT
DRAG. EOPT. DET.
HOT BOX DET.
PWR. SW.
SPG. SW.
HIGH WATER DET.
TOPOGRAPHY
ELEV. TOP OF RAIL
AT STATION M. P.
STATION NAMES &
CONTROL POINTS
MILES FROM INITIAL M. P.
CAPACITY OF SIDING-FOOT
FACILITIES

MAX. GRADE PERCENT
(SUB GRADE)

SLIDE WARNING
EL. ABOVE SEA LEVEL
FIBER OPTIC
C. T. C. ---
A. B. S. ---
SPEED ALLOWANCE

AUTH. SUPER ELEV.

TOTAL ANGLE
ALIGNMENT &
FLANGE LUBRICATORS

DEGREE OF CURVE

RAIL

SURFACING & LINING

TIE GANG

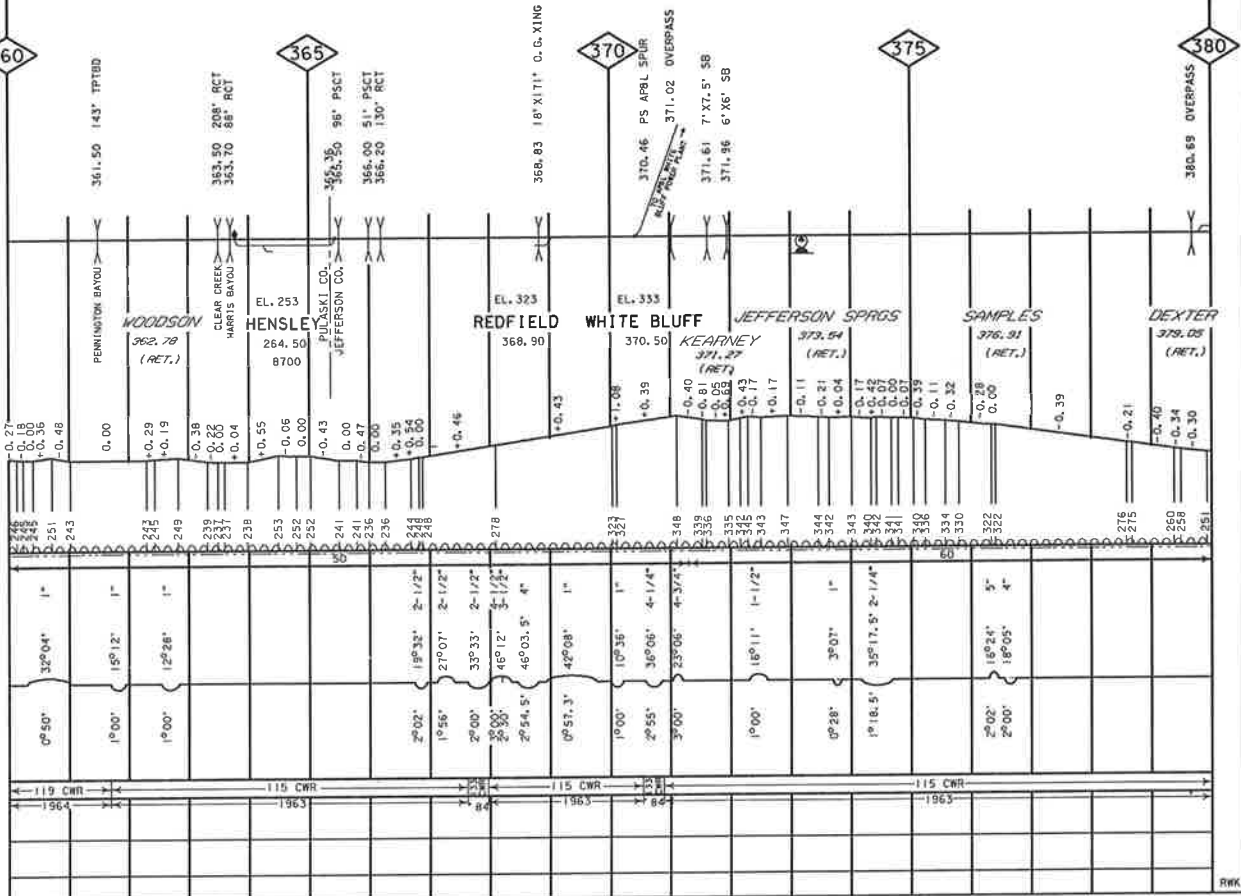

RAIL, SURFACING & LINING AND TIE GANG CORRECTED FOR FEBRUARY 11, 1987

ALIGNMENT & PROFILE CORRECTED FOR FEBRUARY 11, 1987

CONSTRUCTED 1880 BY THE LITTLE ROCK, MISSISSIPPI & TEXAS RAILWAY ———— X ———— CONSTRUCTED 1870 BY THE LITTLE ROCK, PINE BLUFF & NEW ORLEANS RAILROAD ———— 28

- MOBILE-TEL. STA.
- NAME RANGE
- M. P. LOCATION M. P.
- M.P. LOCATION
- YARD LIMIT
- DRAG, EOPT. DET.
- HOT BOX DET.
- PBR. SW. SPO. SW.
- HIGH WATER DET.
- TOPOGRAPHY
- ELEV. TOP OF RAIL AT STATION M.P.
- STATION NAMES & CONTROL POINTS
- MILES FROM INITIAL M.P.
- CAPACITY OF 510000-FEET FACILITIES
- MAX. GRADE PERCENT (SUB GRADE)
- SLIDE WARNING
- EL. ABOVE SEA LEVEL
- FIBER OPTIC
- C. T. C. ————
- A. B. S. ————
- SPEED ALLOWANCE
- AUTH. SUPER ELEV.
- TOTAL ANGLE ALIGNMENT B FLANGE LUBRICATORS
- DEGREE OF CURVE
- RAIL
- SURFACING & LINING
- TIE GANG

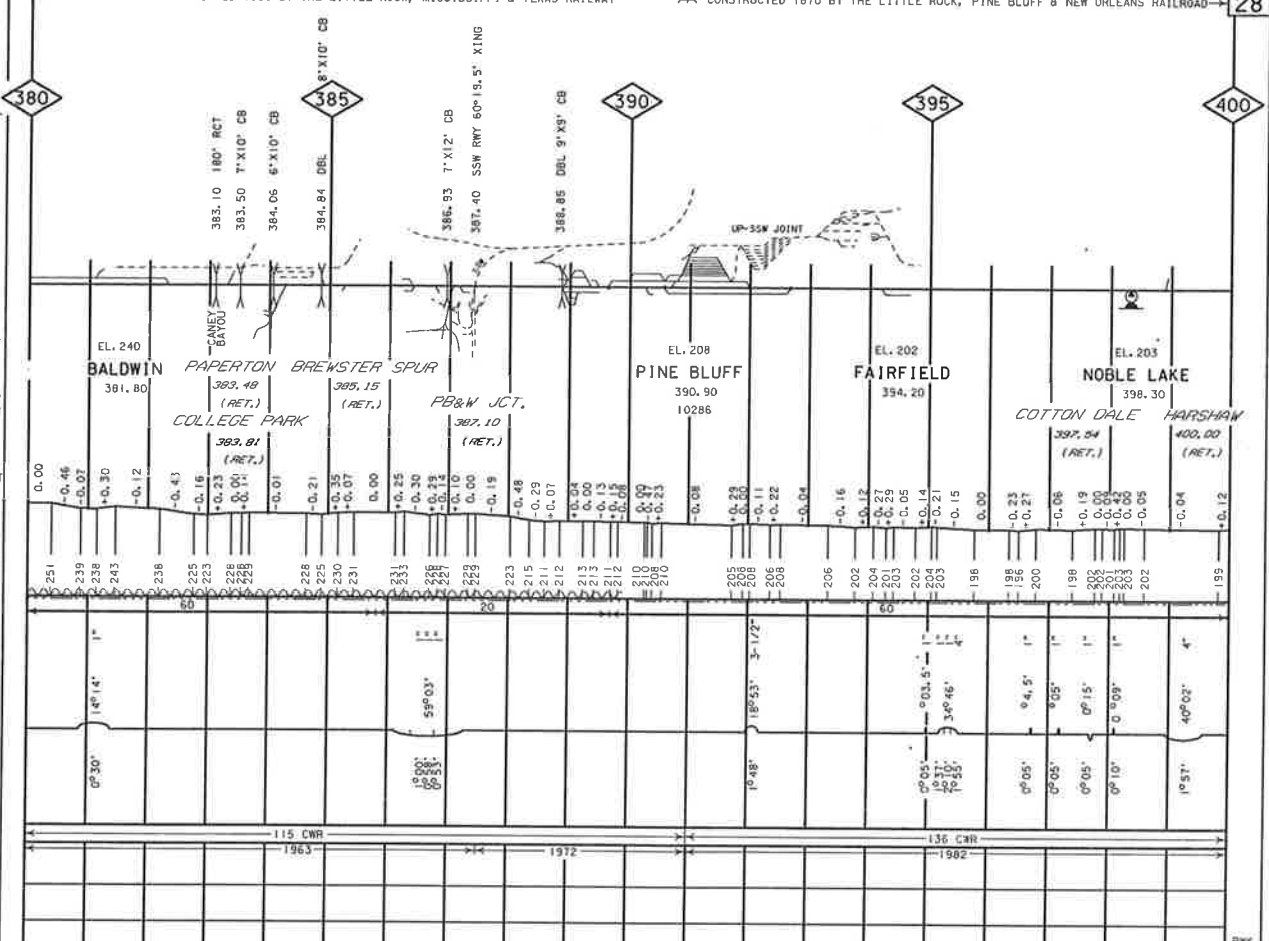

CONSTRUCTED 1870 BY THE LITTLE ROCK, PINE BLUFF & NEW ORLEANS RAILROAD

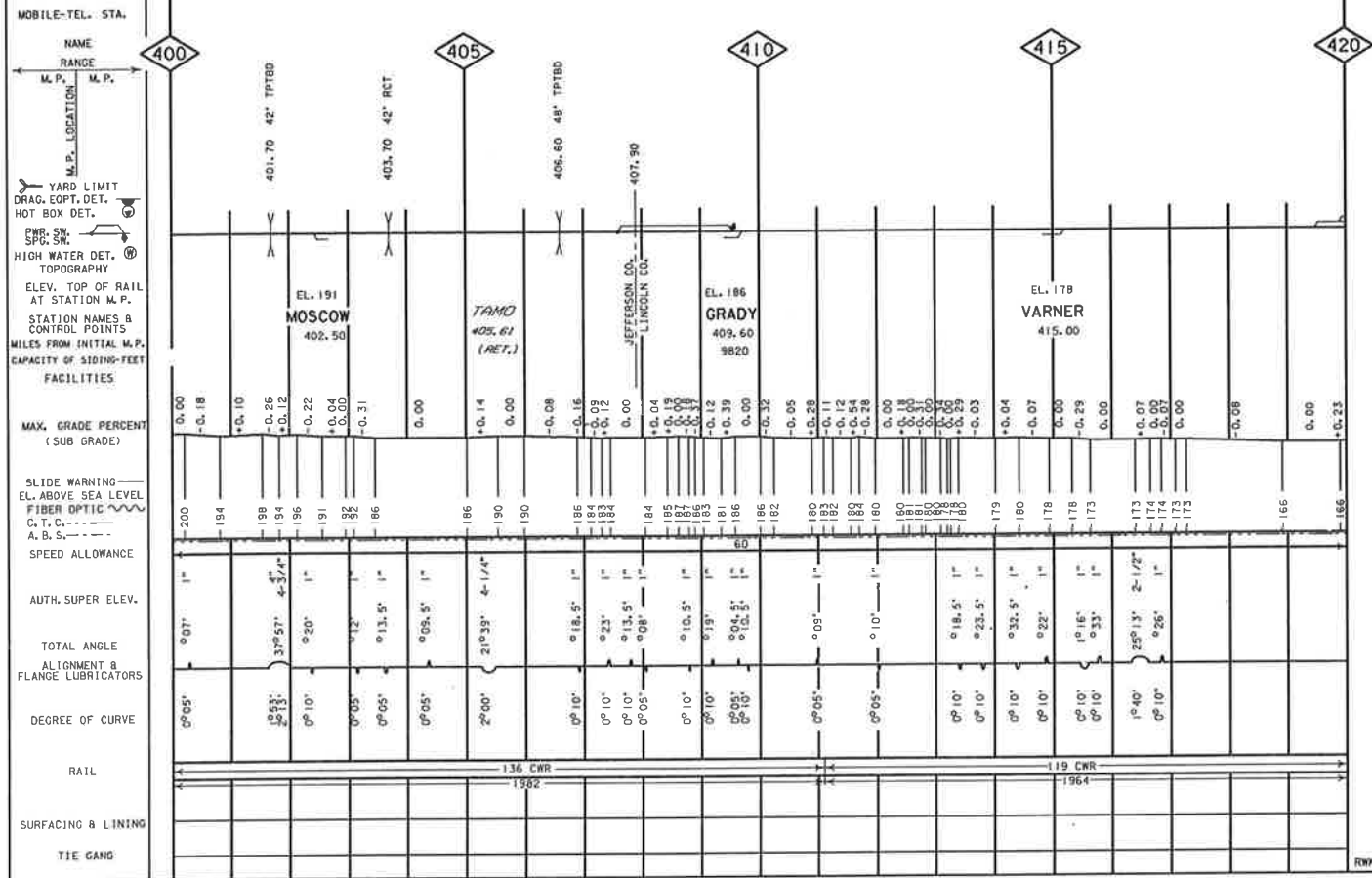

RAIL, SURFACING & LINING AND TIE GANG CORRECTED FOR FEBRUARY 11, 1987

ALIGNMENT & PROFILE CORRECTED FOR FEBRUARY 11, 1987

CONSTRUCTED 1870 BY THE LITTLE ROCK, PINE BLUFF & NEW ORLEANS RAILROAD

30

MOBILE-TEL. STA.

NAME: 420
RANGE: M.P., LOCATION M.P.

M.P. LOCATION M.P.
YARD LIMIT
DRAG, EOPT, DET.
HOT BOX DET.

FWR, SW, SPO, SW
HIGH WATER DET.
TOPOGRAPHY

ELEV. TOP OF RAIL
AT STATION M.P.

STATION NAMES &
CONTROL POINTS

MILES FROM INITIAL M.P.

CAPACITY OF SIDING-FEET
FACILITIES

MAX. GRADE PERCENT
(SUB GRADE)

SLIDE WARNING
EL. ABOVE SEA LEVEL
FIBER OPTIC
C. T. C. ---
A. B. S. - - -

SPEED ALLOWANCE

AUTH. SUPER ELEV.

TOTAL ANGLE
ALIGNMENT &
FLANGE LUBRICATORS

DEGREE OF CURVE

RAIL

SURFACING & LINING

TIE GANG

420

425

430

435

440

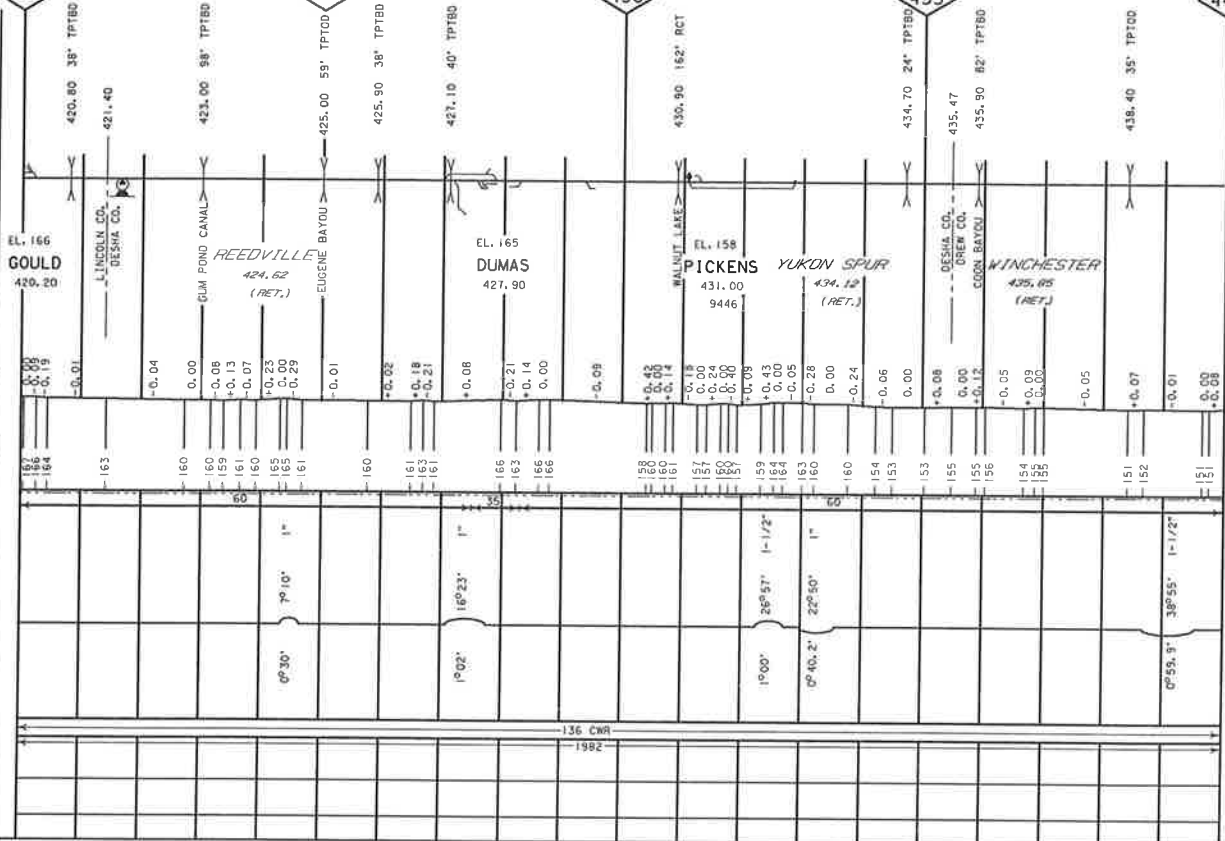

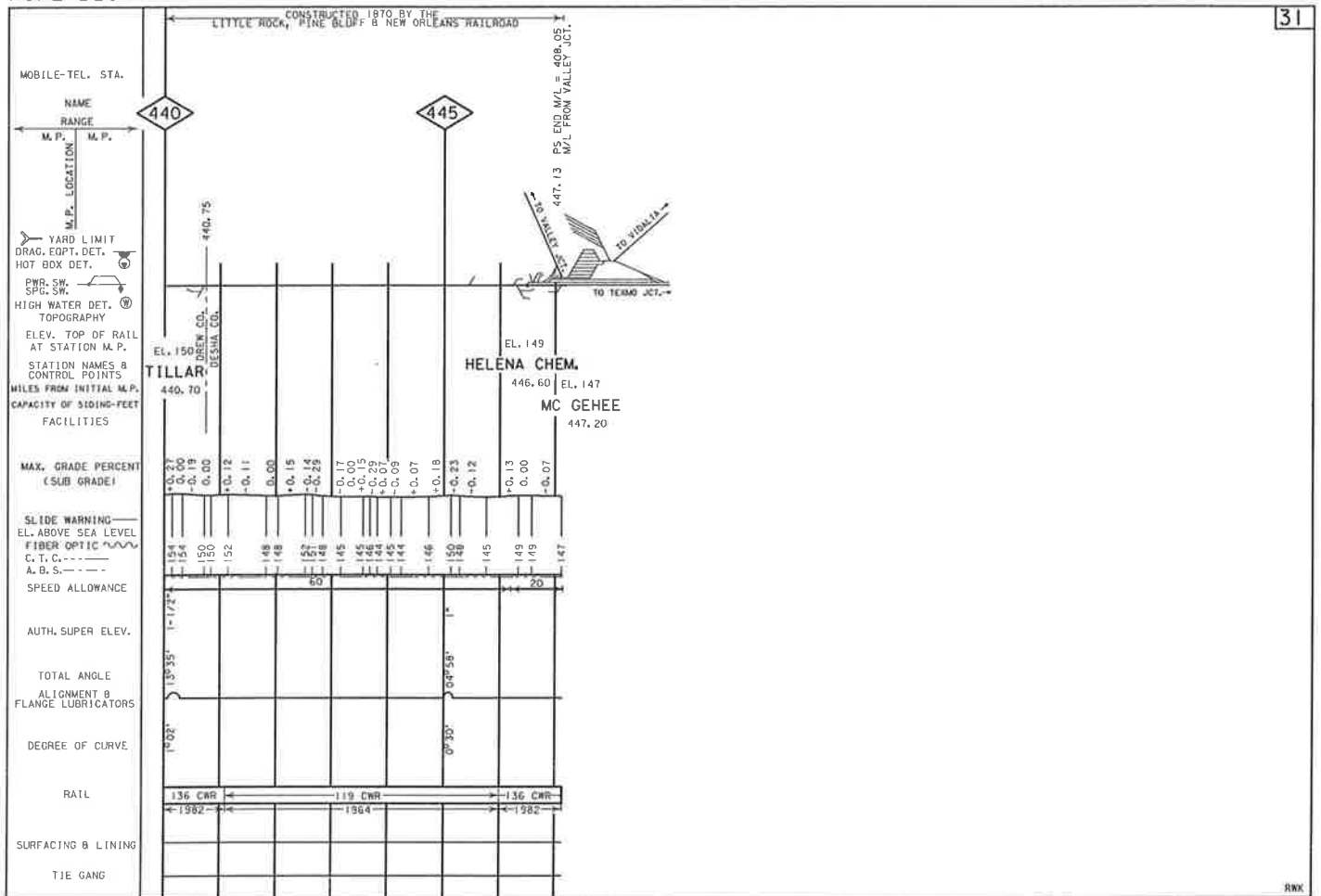

RAIL, SURFACING & LINING AND TIE GANG CORRECTED FOR FEBRUARY 11, 1987

ALIGNMENT & PROFILE CORRECTED FOR FEBRUARY 11, 1987

CONSTRUCTED 1882 BY THE TEXAS & ST. LOUIS RAILROAD AS NARROW GAUGE, CHANGED TO STANDARD GAUGE ON 10-18-1886
 TRACKAGE RIGHTS VIA SSW GRANTED TO MP RR (SLIMBS) 9-8-1904

ILLINOIS DIVISION → ARKANSAS DIVISION
 CENTRAL REGION → SOUTHERN REGION

★ PARAGOULD, ARK. NAMED AFTER
 JAY GOULD, FORMER PRESIDENT OF SLIMBS,
 AND C. W. PARAMORE, FORMER PRESIDENT OF SSW

MOBILE-TEL. STA.

NAME RANGE
 M.P. LOCATION M.P.

M.P. LOCATION
 M.P. LOCATION

YARD LIMIT
 DRAG. EOPT. DET.
 HOT BOX DET.

HIGH WATER DET.
 TOPOGRAPHY

ELEV. TOP OF RAIL
 AT STATION M.P.

STATION NAMES &
 CONTROL POINTS

MILES FROM INITIAL M.P.
 CAPACITY OF SIDING-FEET
 FACILITIES

MAX. GRADE PERCENT
 (SUB GRADE)

SLIDE WARNING
 EL. ABOVE SEA LEVEL
 FIBER OPTIC

SPEED ALLOWANCE

AUTH. SUPER ELEV.

TOTAL ANGLE
 ALIGNMENT &
 FLANGE LUBRICATORS

DEGREE OF CURVE

RAIL

SURFACING & LINING

TIE GANG

220

SSW M.P. 90
 85.95 80' TPT00
 90.39 66' TPT60
 90.82 42' TPT00

JAY
 EL. 274
 90.70
 6996

MADON CREEK

EL. 275

MARMADUKE

EL. 275
 92.90

91.49 66' TPT60

0.00
 -0.03
 -0.07
 0.00
 -0.07
 -0.05
 -0.16
 0.00

273
 275
 272
 272
 276
 274
 271

20

1°29'

1°00'

119 CWR

1970

119
 CWR

1970

119
 CWR

1970

225

SSW M.P. 95
 94.71 53' TPT60

HALLIDAY
 96.22 75' TPT60
 96.48 15' TPT00
 96.73 68' TPT00
 97.04 94' TPT00

HURRICANE CREEK
 JACKS CREEK

EL. 275

HALLIDAY
 98.26 28' TPT00

99.19 54' TPT00
 99.39 138' TPT00
 99.74 69' TPT00
 99.94 82' TPT00

LOCUST CREEK
 JACK CREEK

EL. 278

100.95 60' TPT60

101.85 83' TPT00
 102.05 41' TPT00
 102.39 41' TPT00
 102.62 55' TPT00

103.03 45' TPT00
 103.64 PS UP RR CONNECTION

EL. 278
 103.00

EL. 280
 103.50
 6822

EL. 276
 219.90
 8938

0.00
 -0.06
 -0.04
 0.00
 -0.10
 0.00
 -0.13
 0.00
 -0.11
 -0.14
 0.00
 -0.24
 0.00
 -0.13
 -0.54
 -0.17

273
 275
 278
 278
 279
 279
 273
 273
 282
 274

20

0°30'

119
 CWR

1970

UP RR EQUATION

220

SSW M.P. 100
 103.64 PS UP RR CONNECTION
 103.69 85' UP RR CONN.
 103.89 85' UP RR CONN.
 219.90 REGION

PARAGOULD (SSW)

EL. 278
 103.00

PARAGOULD (UP)

EL. 276
 219.90
 8938

274
 20

0.09

119
 CWR

1970

119
 CWR

1970

119
 CWR

1970

119
 CWR

1970

119
 CWR

1970

119
 CWR

1970

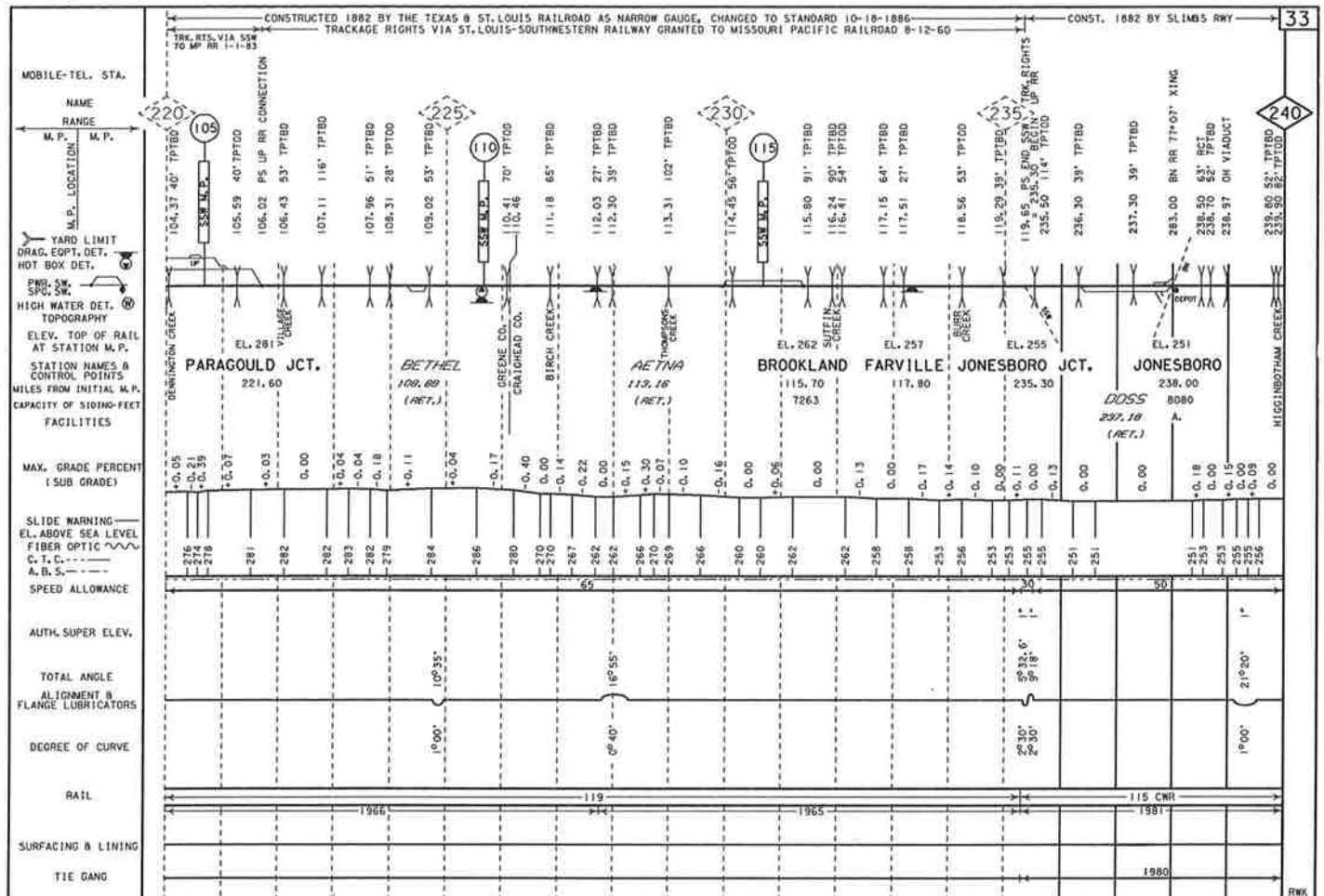

RAIL, SURFACING & LINING AND TIE GANG CORRECTED FOR FEBRUARY 11, 1987

ALIGNMENT & PROFILE CORRECTED FOR FEBRUARY 11, 1987

CONSTRUCTED 1882 BY THE ST. LOUIS, IRON MOUNTAIN & SOUTHERN RAILWAY

MOBILE-TEL. STA.

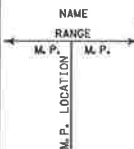

- YARD LIMIT
- DRAG. EOPT. DET.
- HOT BOX DET.
- 500, 500, 500
- HIGH WATER DET.
- TOPOGRAPHY
- ELEV. TOP OF RAIL AT STATION M. P.
- STATION NAMES & CONTROL POINTS
- MILES FROM INITIAL M. P.
- CAPACITY OF SIDING-FEET FACILITIES

MAX. GRADE PERCENT (SUB GRADE)

SLIDE WARNING— EL. ABOVE SEA LEVEL
FIBER OPTIC
C. T. C. ---
A. B. S. - - -

SPEED ALLOWANCE

AUTH. SUPER ELEV.

TOTAL ANGLE ALIGNMENT & FLANGE LUBRICATORS

DEGREE OF CURVE

RAIL

SURFACING & LINING

TIE GANG

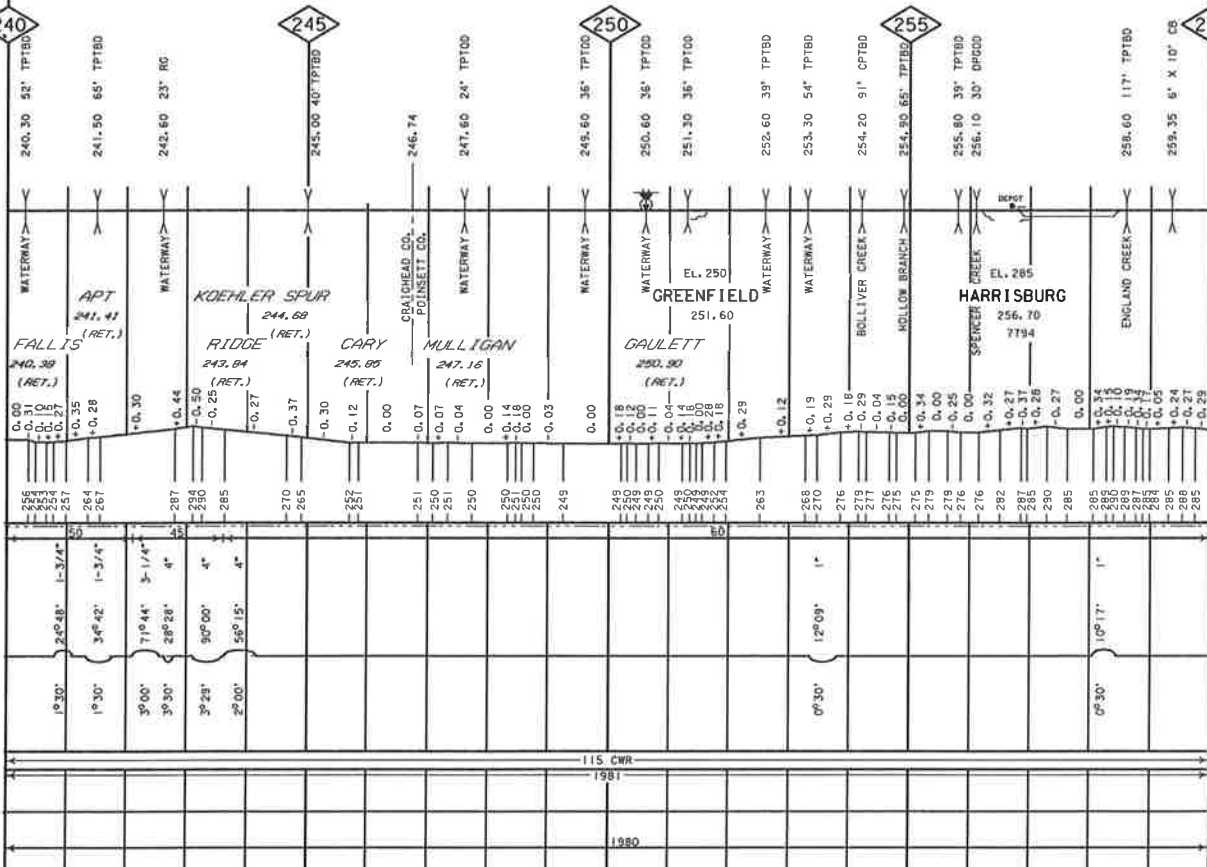

CONSTRUCTED 1882 BY THE ST. LOUIS, IRON MOUNTAIN & SOUTHERN RAILWAY

MOBILE-TEL. STA.

NAME RANGE
M.P. LOCATION M.P.

YARD LIMIT DRAG. EOPT. DET. HOT BOX DET.

P.W. SW. S.P.C. SW.

HIGH WATER DET. TOPOGRAPHY

ELEV. TOP OF RAIL AT STATION M.P.

STATION NAMES & CONTROL POINTS

MILES FROM INITIAL M.P.

CAPACITY OF SIDING-FEET FACILITIES

MAX. GRADE PERCENT (SUB GRADE)

SLIDE WARNING
EL. ABOVE SEA LEVEL
FIBER OPTIC
G.T.C.
A.B.S.

SPEED ALLOWANCE

AUTH. SUPER. ELEV.

TOTAL ANGLE ALIGNMENT & FLANGE LUBRICATORS

DEGREE OF CURVE

RAIL

SURFACING & LINING

TIE GANG

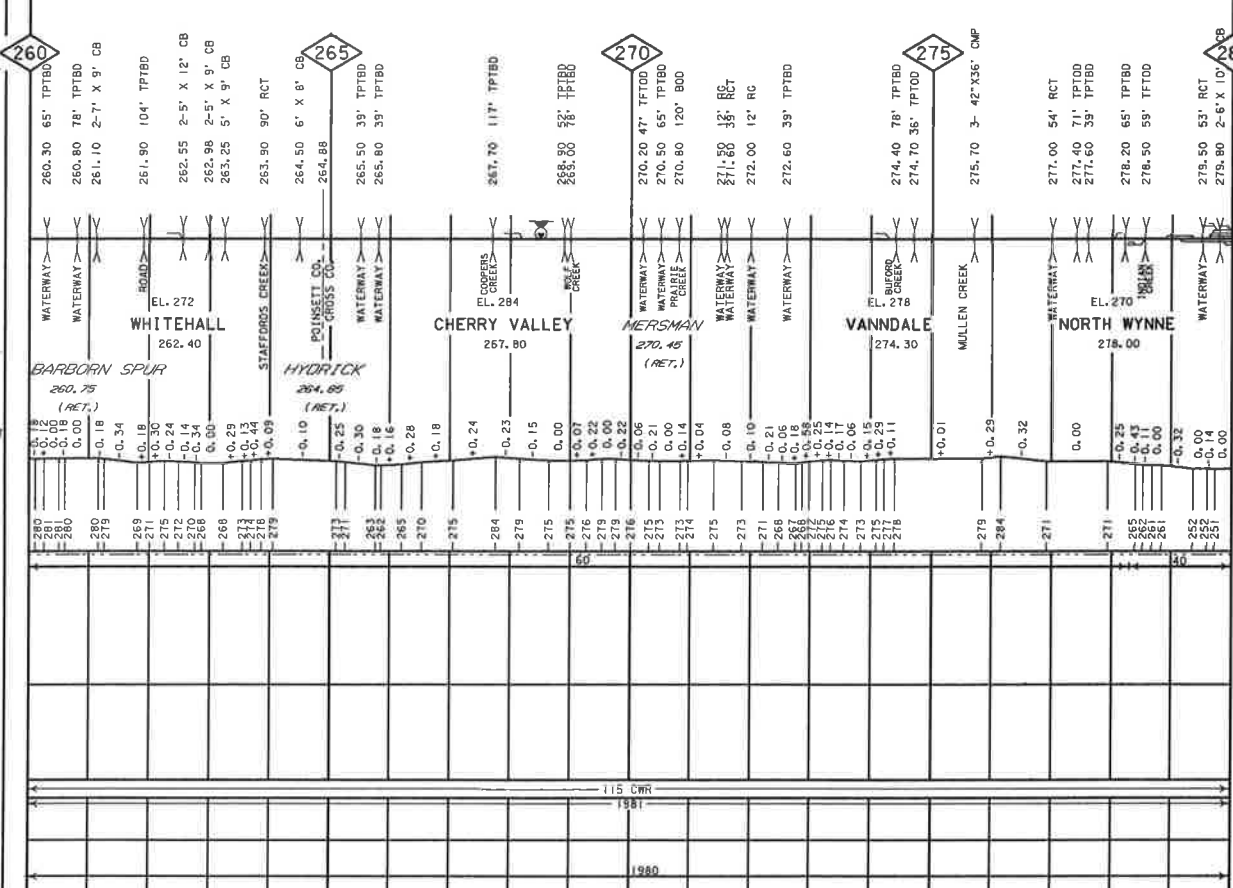

RAIL, SURFACING & LINING AND TIE GANG CORRECTED FOR FEBRUARY 11, 1987

ALIGNMENT & PROFILE CORRECTED FOR FEBRUARY 11, 1987

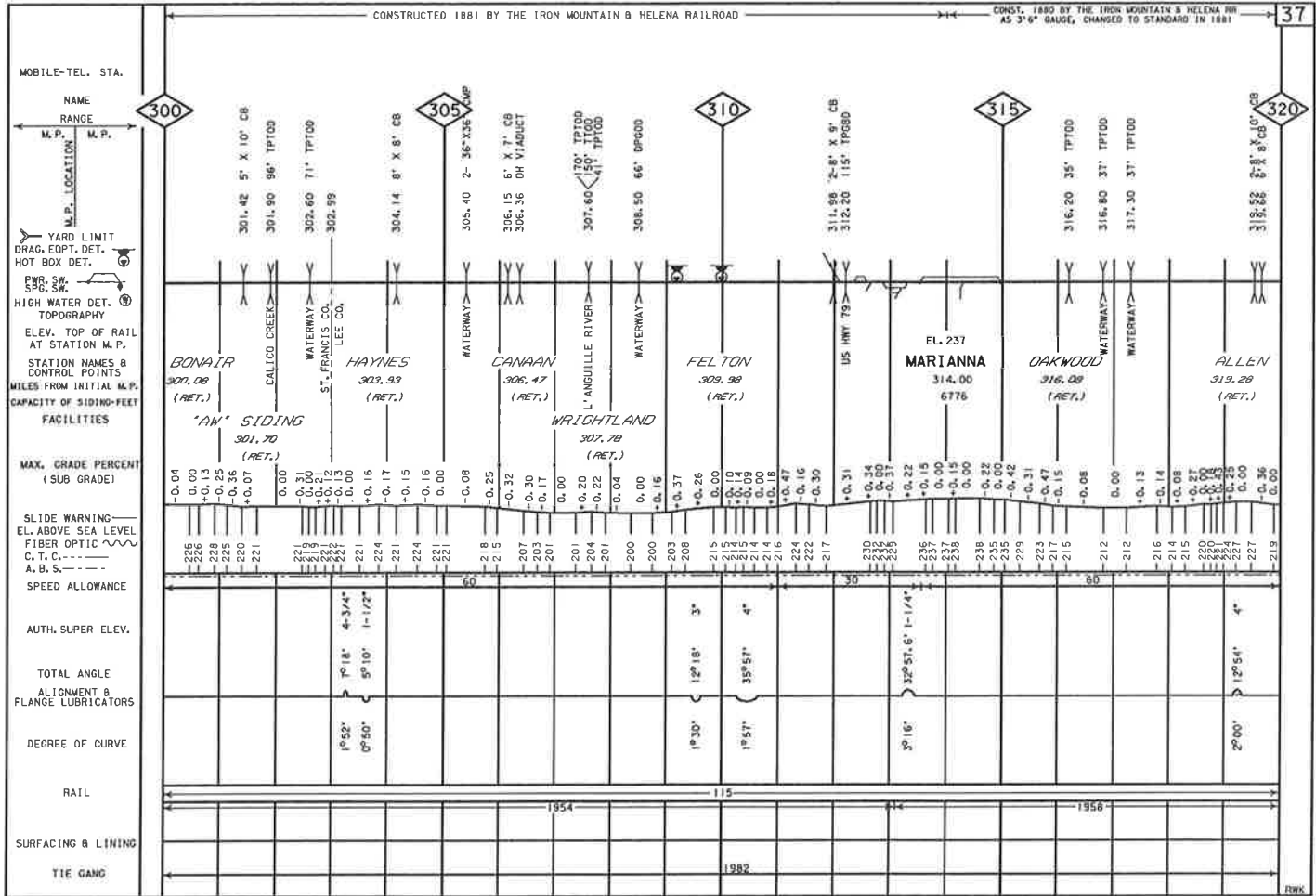

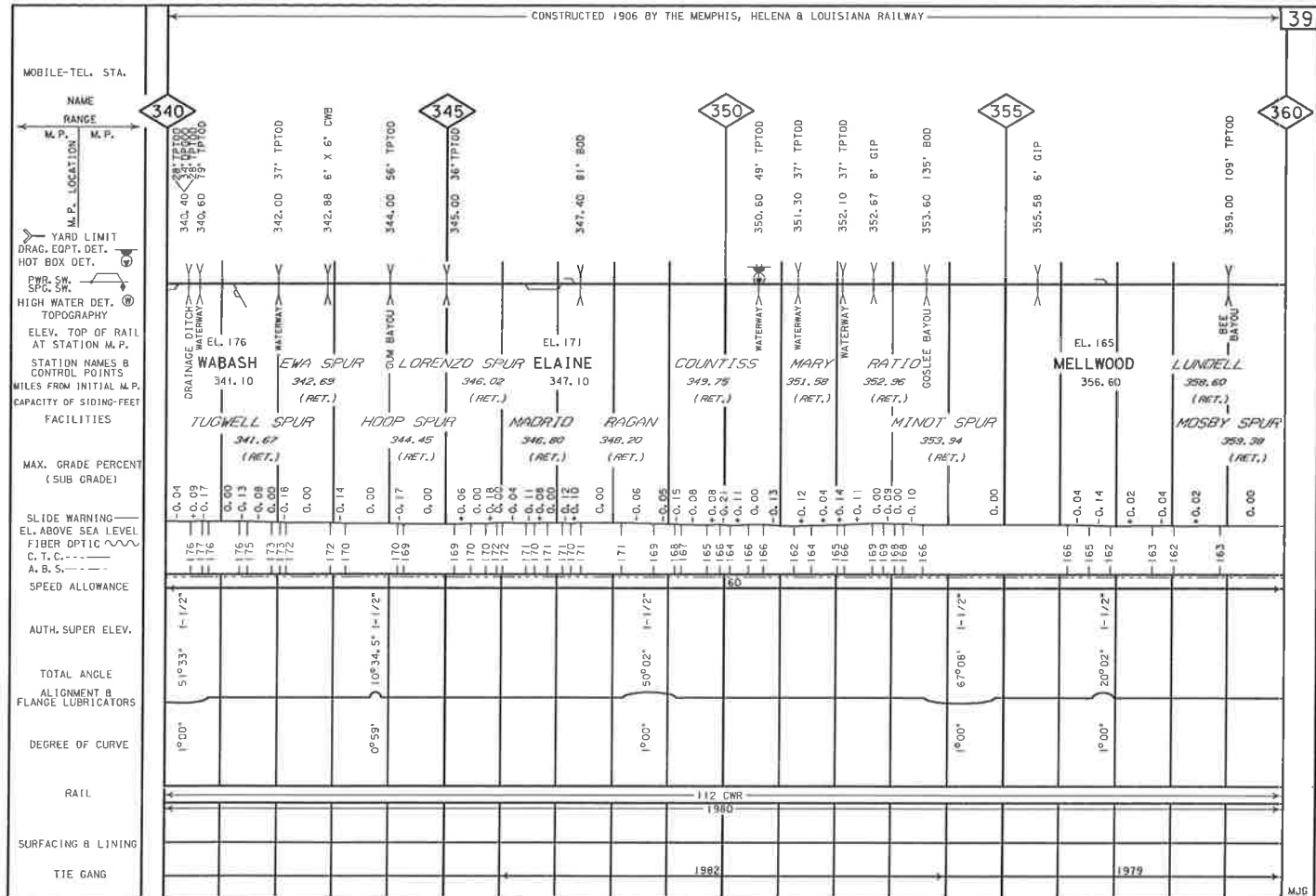

CONSTRUCTED 1906 BY THE MEMPHIS, HELENA & LOUISIANA RAILWAY

40

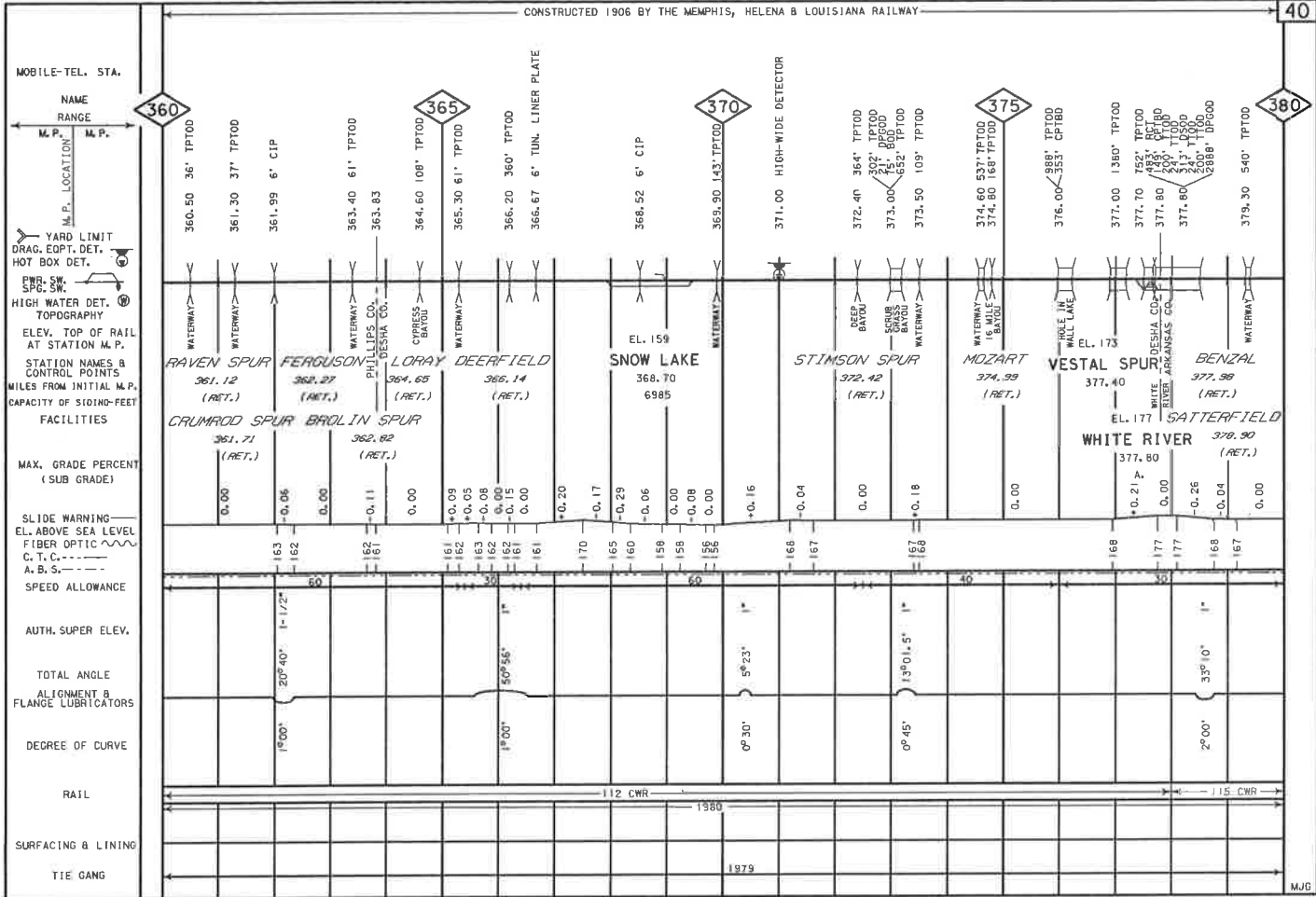

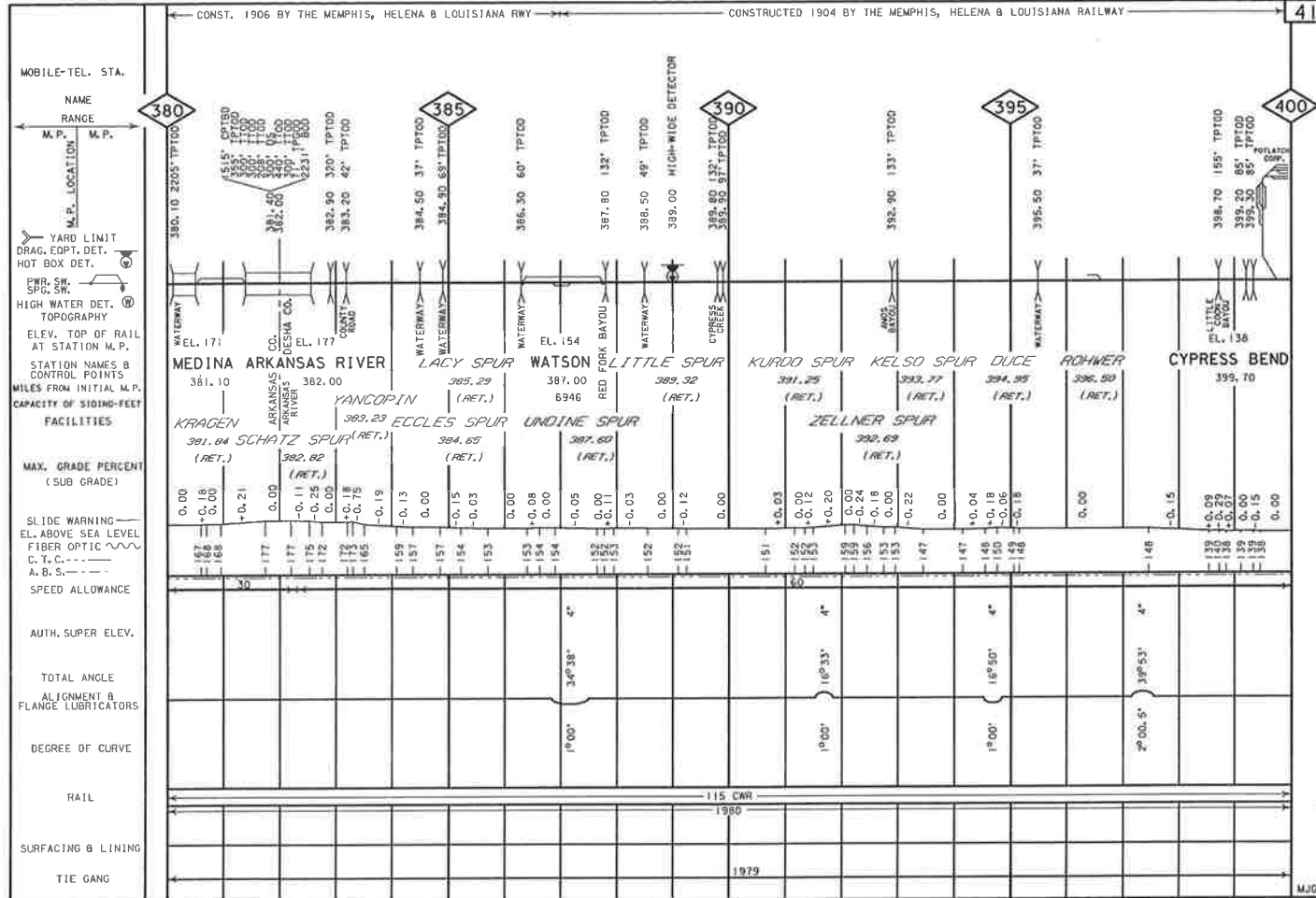

RAIL, SURFACING & LINING AND TIE GANG CORRECTED FOR FEBRUARY 17, 1987

ALIGNMENT & PROFILE CORRECTED FOR FEBRUARY 17, 1987

CONSTRUCTED 1890 BY THE HOUSTON, CENTRAL ARKANSAS & NORTHERN RAILWAY

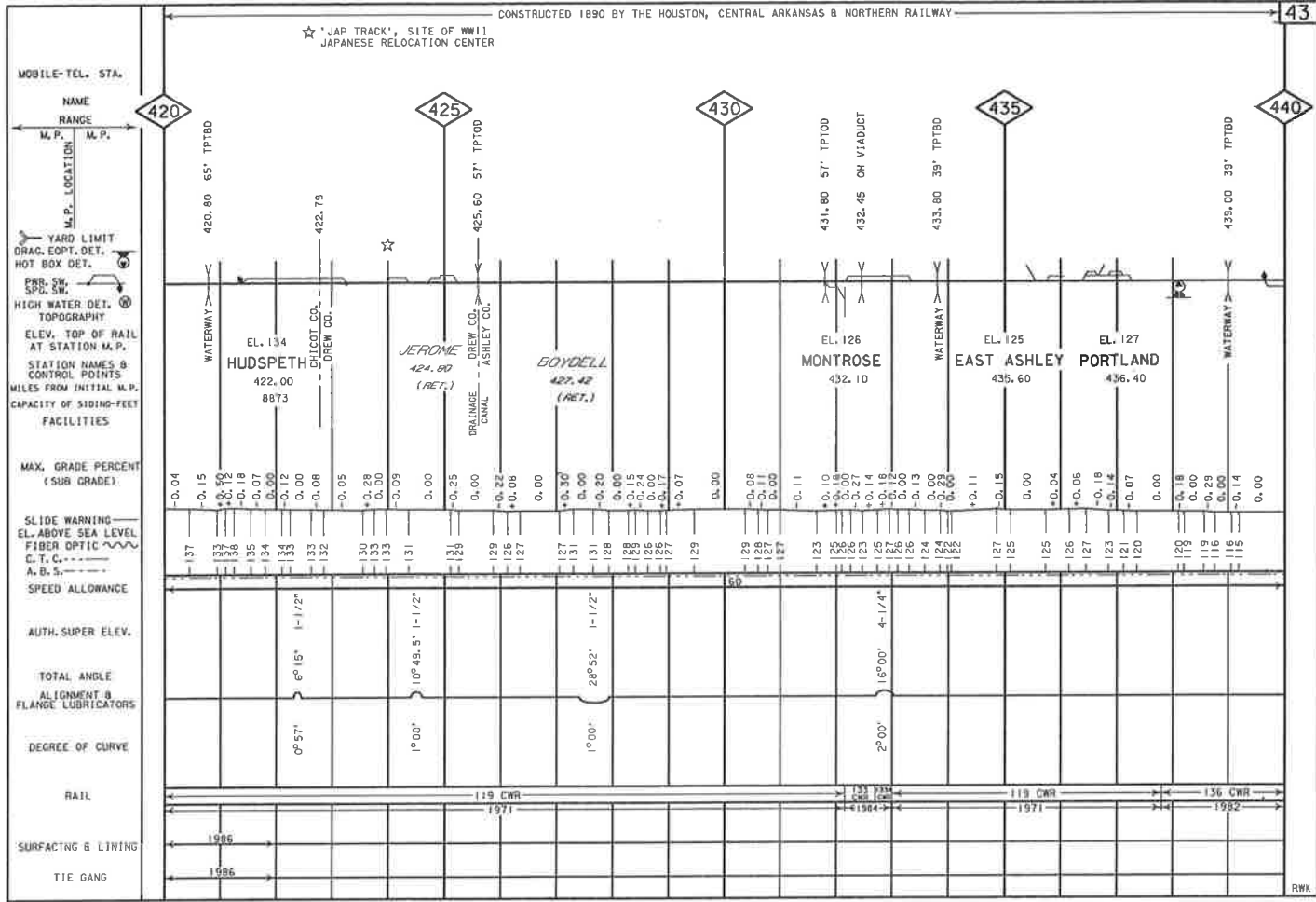

RAIL, SURFACING & LINING AND TIE GANG CORRECTED FOR FEBRUARY 10, 1987

ALIGNMENT & PROFILE CORRECTED FOR FEBRUARY 10, 1987

CONSTRUCTED 1890 BY THE HOUSTON, CENTRAL ARKANSAS & NORTHERN RAILWAY

CONST. 1890 HOUS., CENT. ARK. & NORTHERN RR

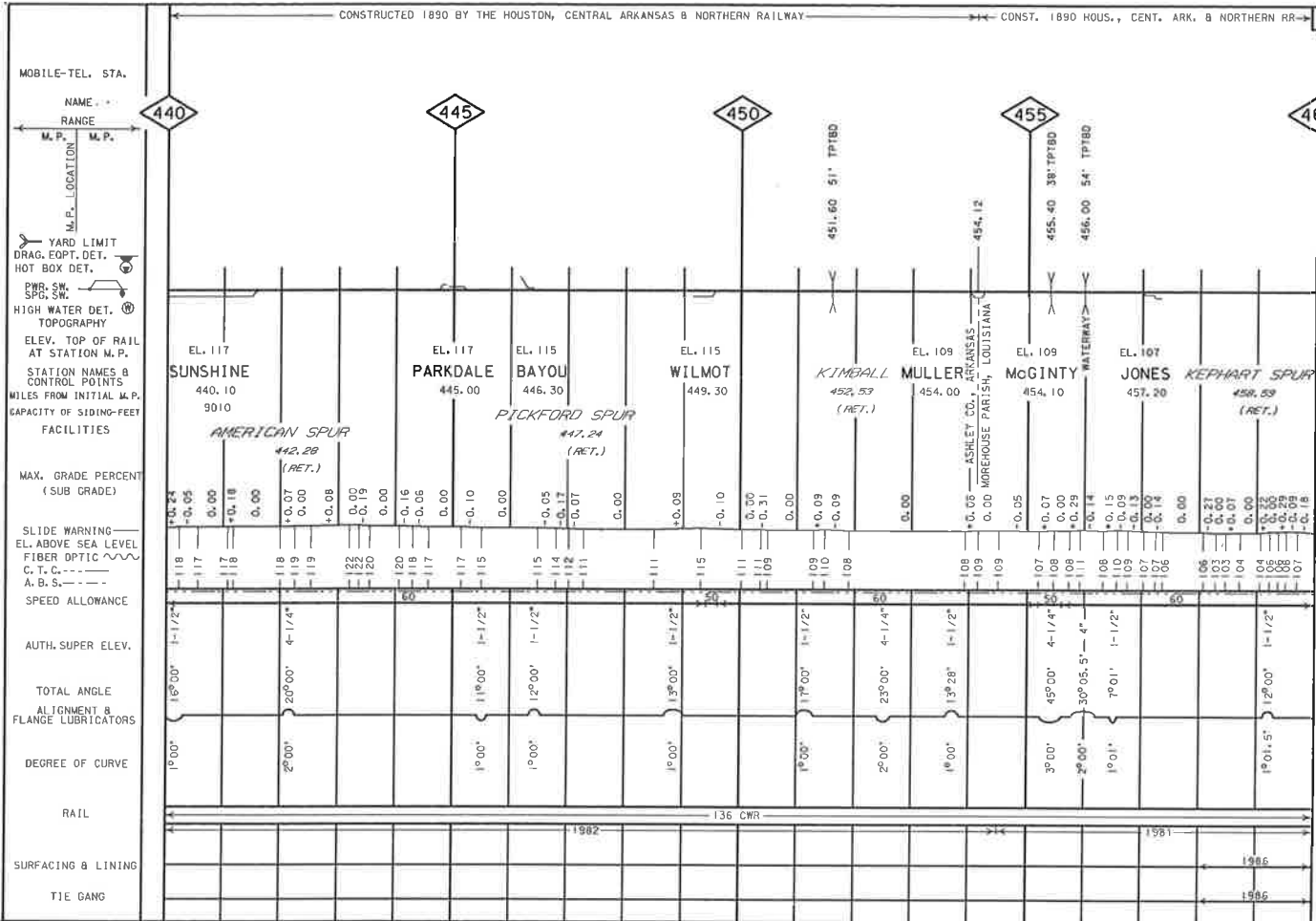

RAIL, SURFACING & LINING AND TIE GANG CORRECTED FOR FEBRUARY 10, 1987

ALIGNMENT & PROFILE CORRECTED FOR FEBRUARY 10, 1987

CONSTRUCTED 1890 BY THE HOUSTON, CENTRAL ARKANSAS & NORTHERN RAILROAD

45

MOBILE-TEL. STA.

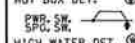
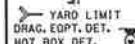
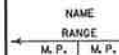

ELEV. TOP OF RAIL AT STATION M.P.

STATION NAMES & CONTROL POINTS

MILES FROM INITIAL M.P. CAPACITY OF SIDING-FEET FACILITIES

MAX. GRADE PERCENT (SUB GRADE)

SLIDE WARNING EL. ABOVE SEA LEVEL FIBER OPTIC C. T. C. A. B. S.

SPEED ALLOWANCE

AUTH. SUPER ELEV.

TOTAL ANGLE ALIGNMENT B FLANGE LUBRICATORS

DEGREE OF CURVE

RAIL

SURFACING & LINING

TIE GANG

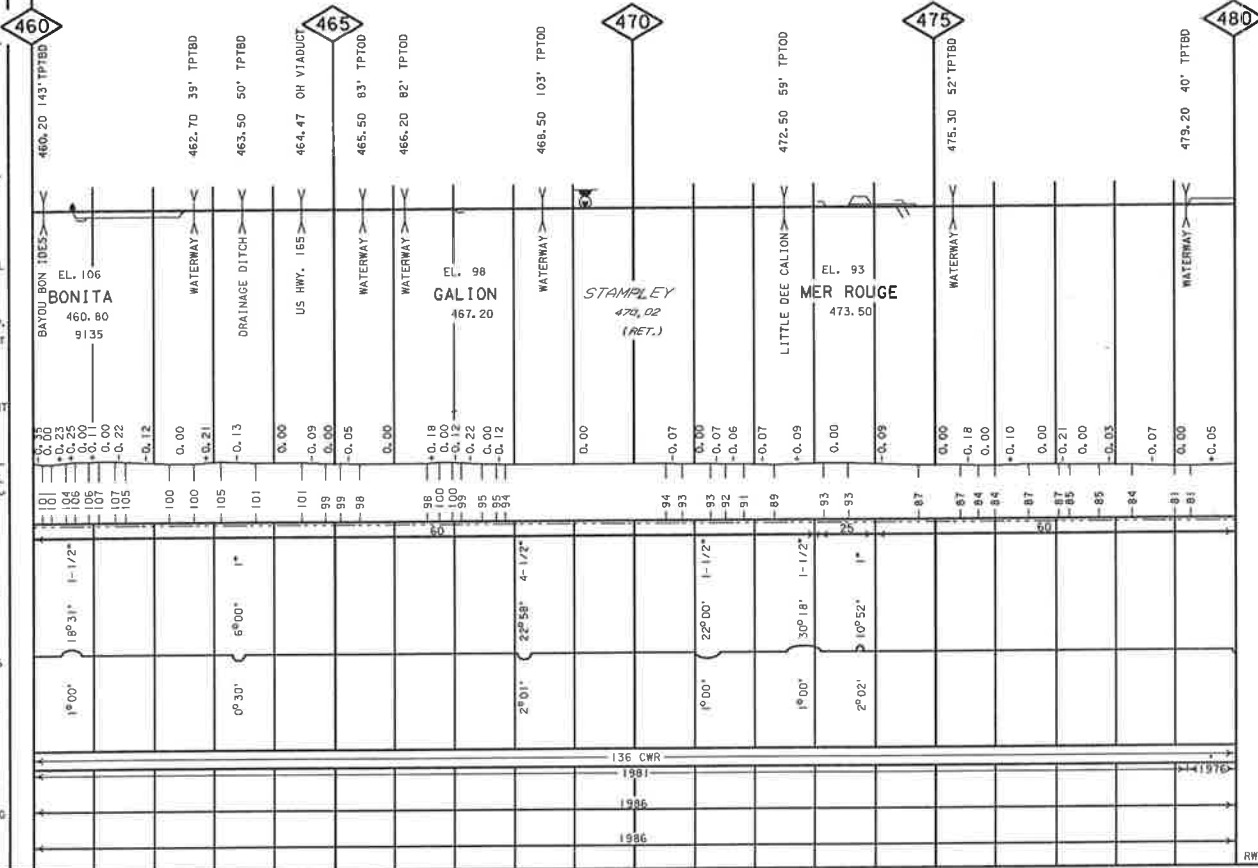

CONSTRUCTED 1890 BY THE HOUSTON, CENTRAL ARKANSAS & NORTHERN RAILROAD

46

MOBILE-TEL. STA.

| NAME | RANGE |
|-------|-------|
| M. P. | M. P. |

480

485

490

495

500

YARD LIMIT
DRAG, EDPT, DET.
HOT BOX DET.

EMR, SW.
SPC, SW.

HIGH WATER DET.
TOPOGRAPHY

ELEV. TOP OF RAIL
AT STATION M.P.

STATION NAMES &
CONTROL POINTS

MILES FROM INITIAL M.P.
CAPACITY OF SIDING-FEET

FACILITIES

MAX. GRADE PERCENT
(SUB GRADE)

SLIDE WARNING
EL. ABOVE SEA LEVEL

FIBER OPTIC
C, T, C, ---
A, B, P, ---

SPEED ALLOWANCE

AUTH. SUPER ELEV.

TOTAL ANGLE
ALIGNMENT &
FLANGE LIBRICATORS

DEGREE OF CURVE

RAIL

SURFACING & LINING

TIE GANG

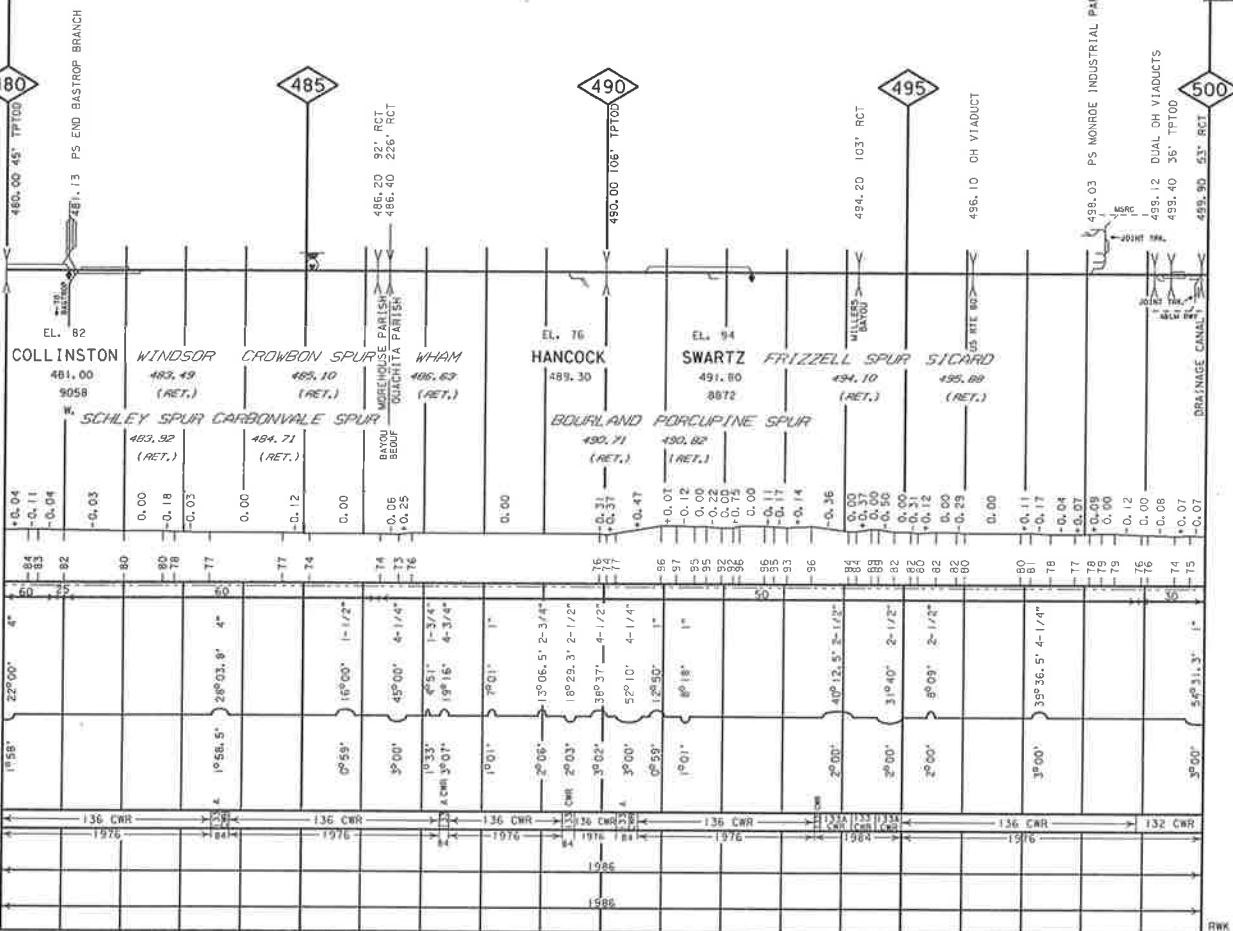

RAIL, SURFACING & LINING AND TIE GANG CORRECTED FOR FEBRUARY 10, 1987

ALIGNMENT & PROFILE CORRECTED FOR FEBRUARY 10, 1987

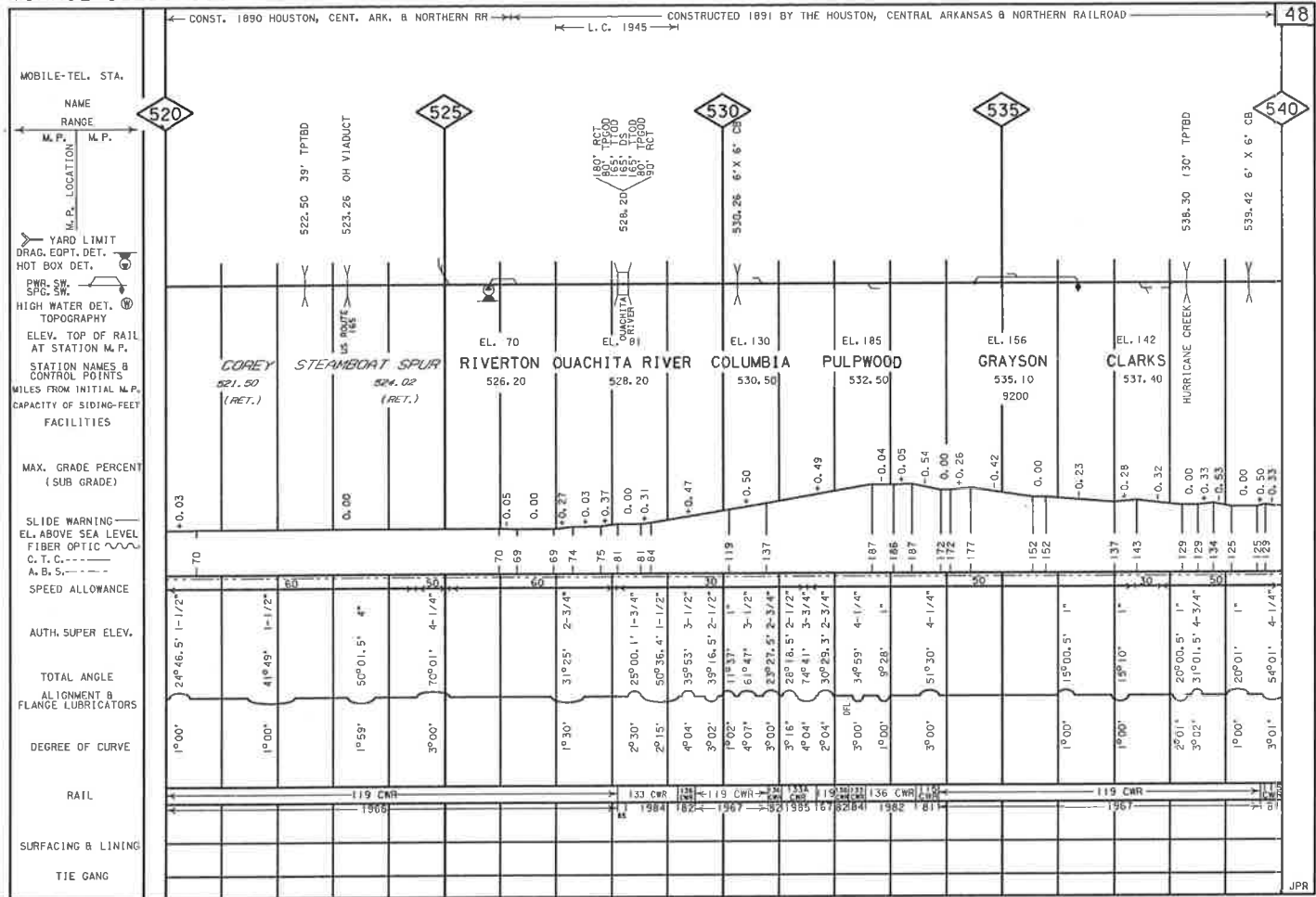

CONSTRUCTED 1891 BY THE HOUSTON, CENTRAL ARKANSAS & NORTHERN RAILROAD

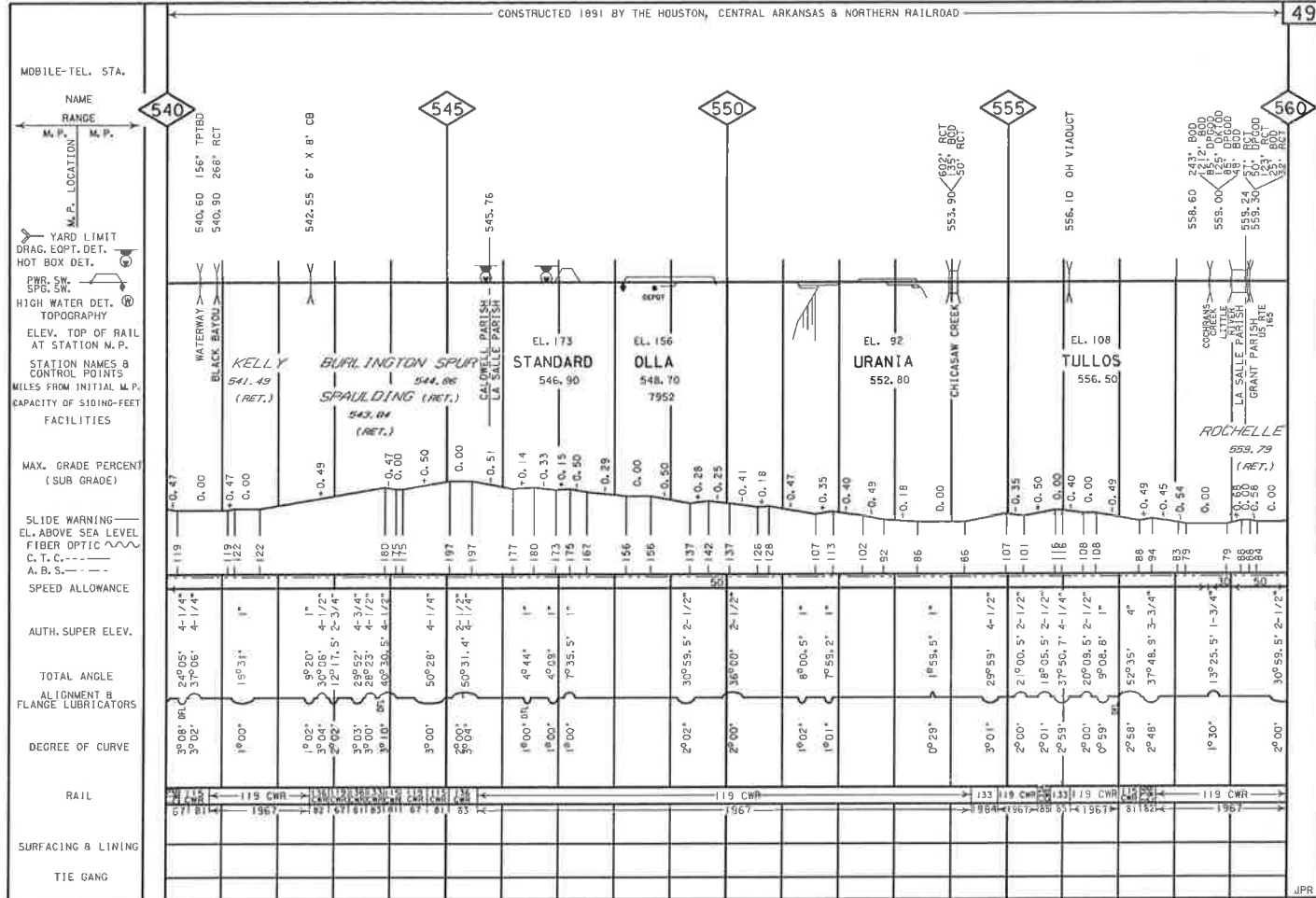

CONSTRUCTED 1891 BY THE HOUSTON, CENTRAL ARKANSAS & NORTHERN RAILROAD

L. C. 1966 50

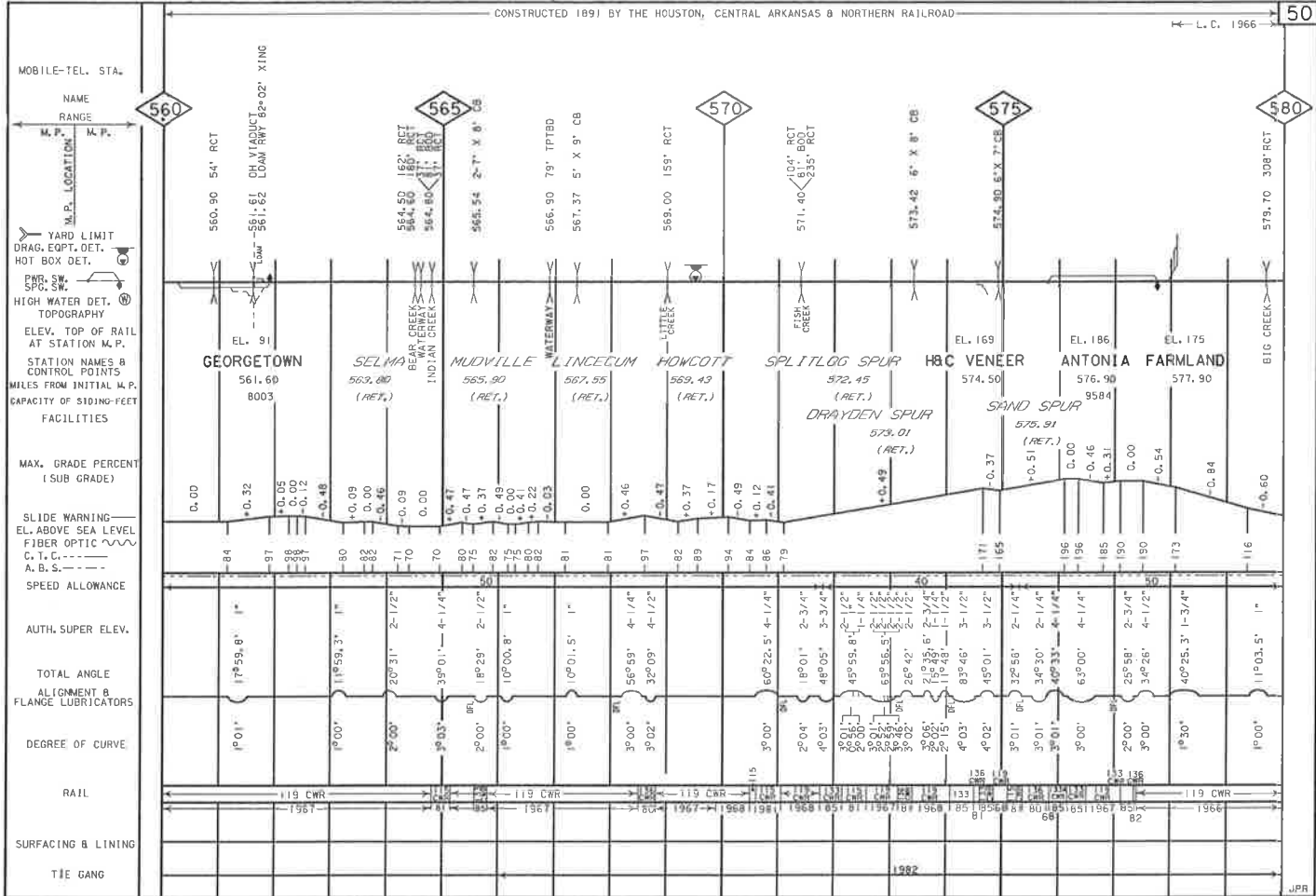

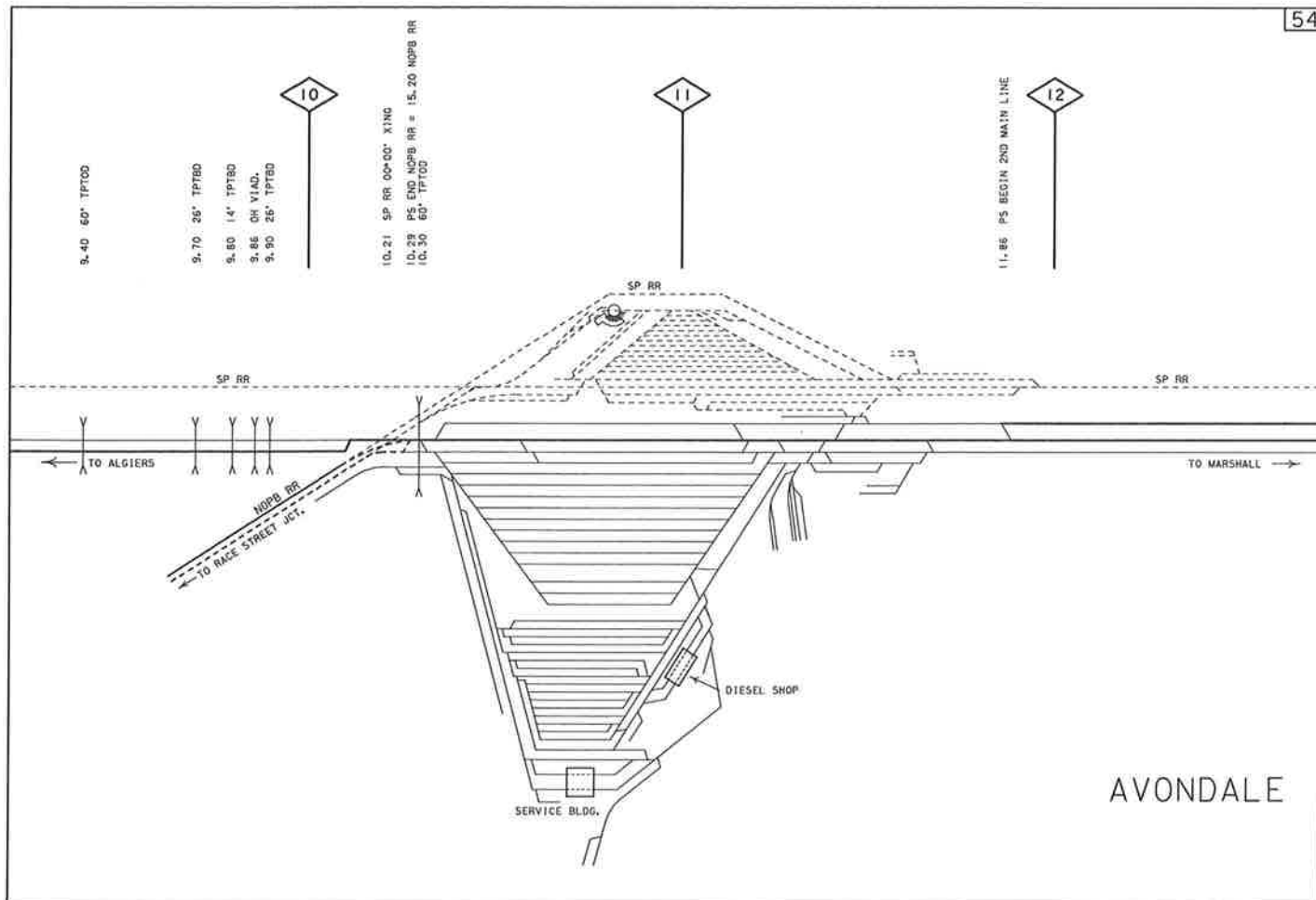

CONSTRUCTED 1871 BY THE NEW ORLEANS, MOBILE AND CHATTANOOGA RAILWAY

56

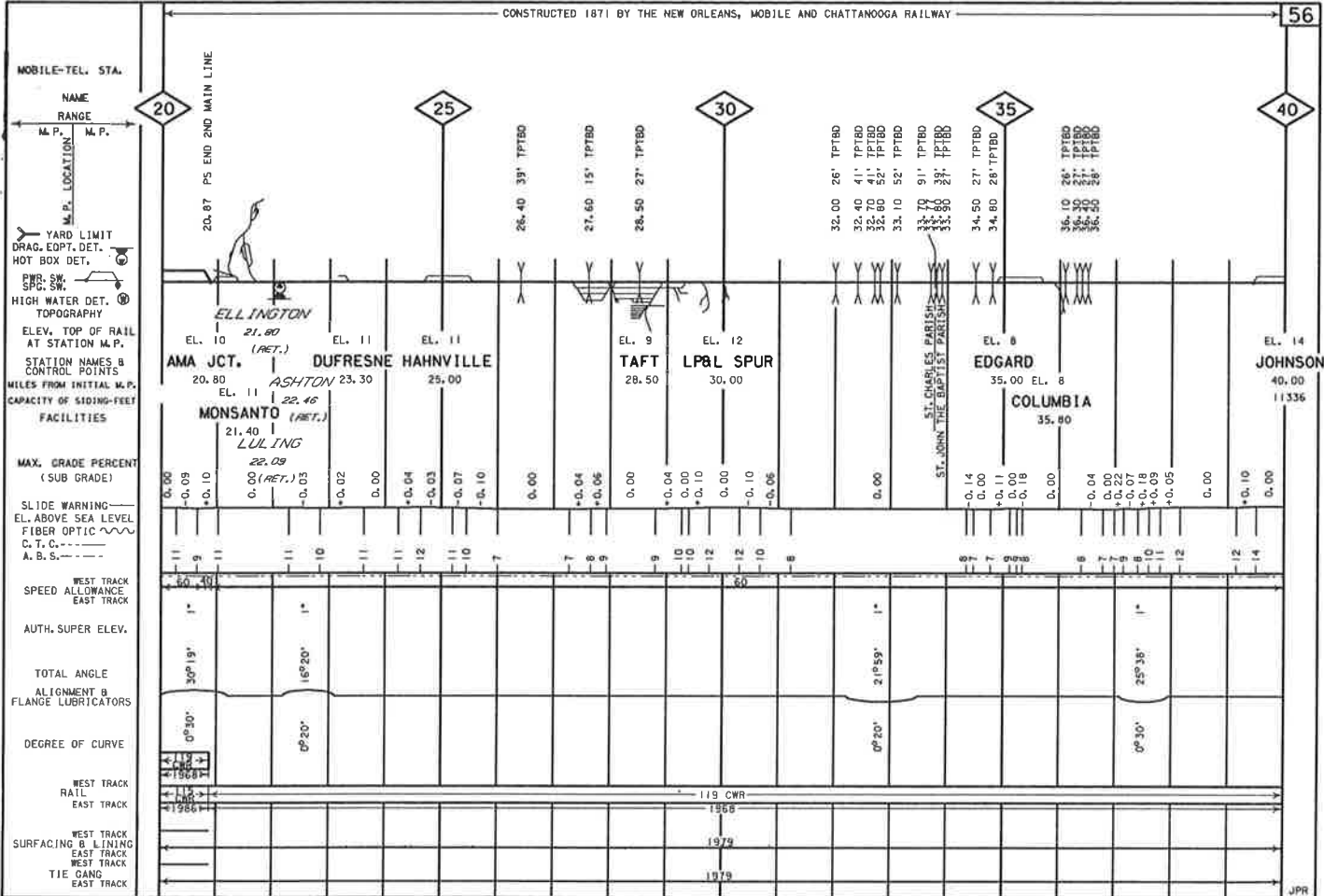

CONSTRUCTED 1871 BY THE NEW ORLEANS, MOBILE AND CHATTANOOGA RAILWAY

← LINE CHG. →

57

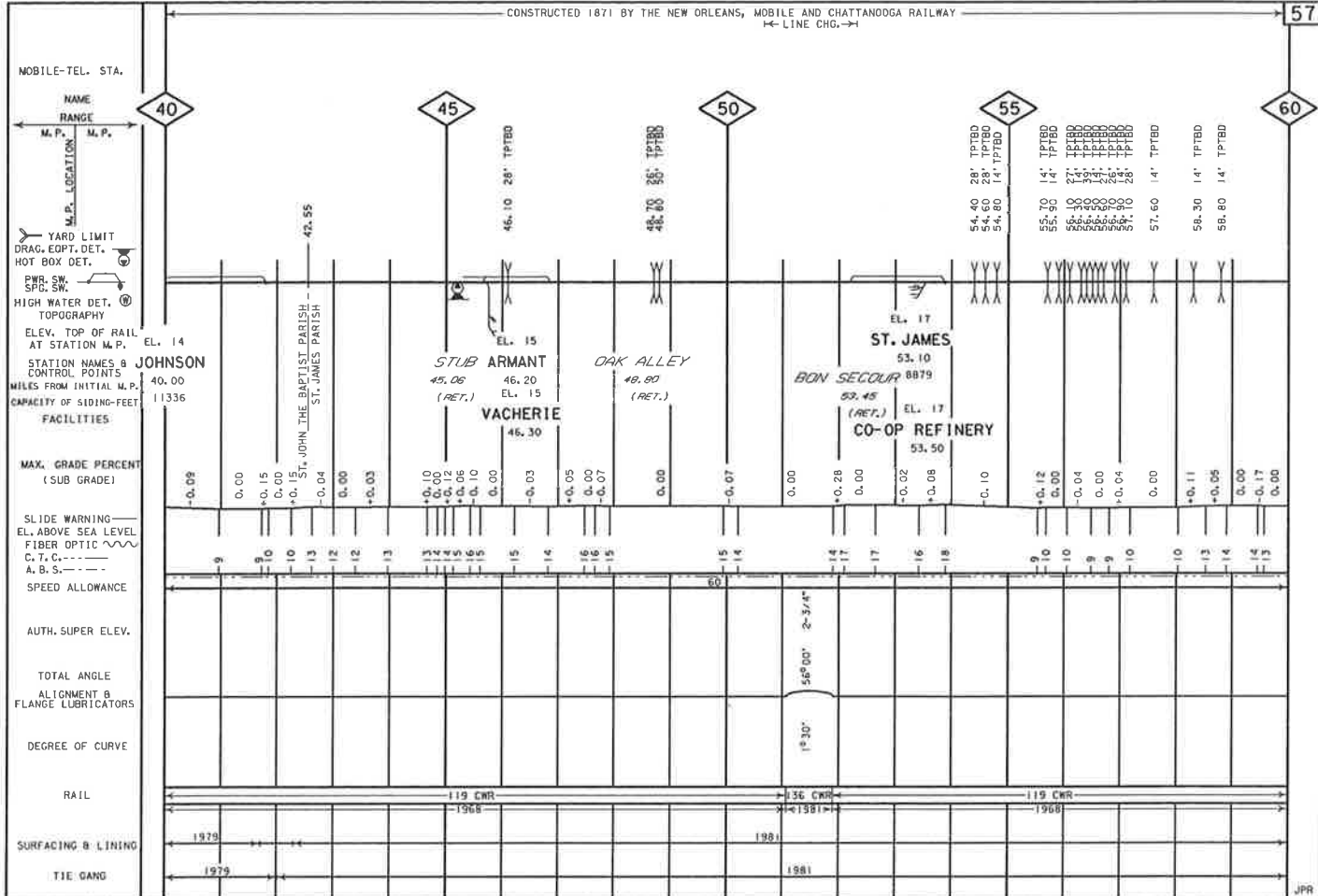

CONSTRUCTED 1881 BY THE NEW ORLEANS PACIFIC RAILWAY

CONSTRUCTED 1882 BY THE NEW ORLEANS PACIFIC RAILWAY

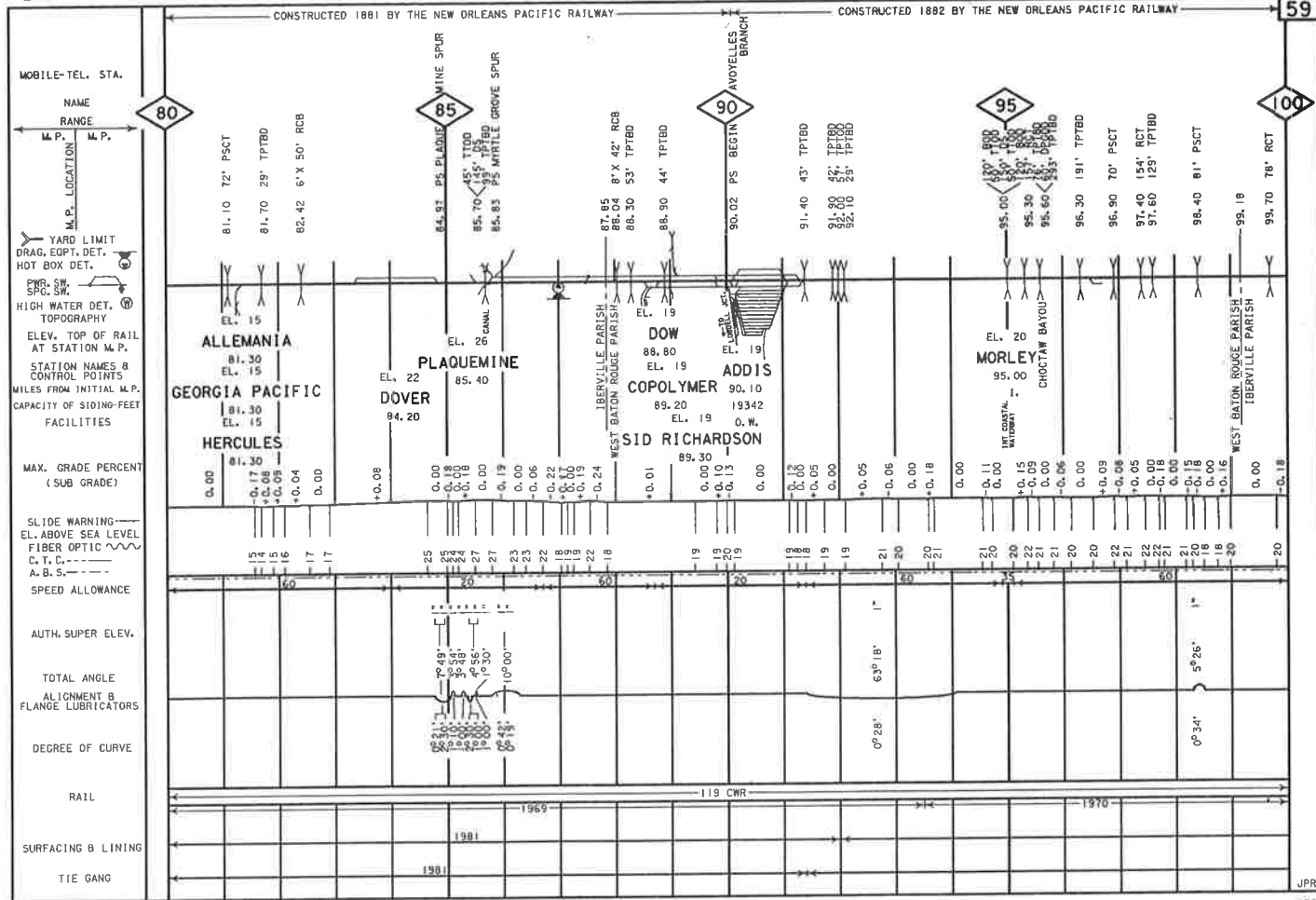

RAIL, SURFACING & LINING AND TIE GANG CORRECTED FOR FEBRUARY 5, 1987

ALIGNMENT & PROFILE CORRECTED FOR FEBRUARY 5, 1987

CONSTRUCTED 1882 BY THE NEW ORLEANS PACIFIC RAILWAY

60

MOBILE-TEL. STA.

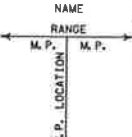

- YARD LIMIT
- DRAG. EOPT. DET.
- HOT BOX DET.
- PWR. SW.
- SPG. SW.
- HIGH WATER DET.
- TOPOGRAPHY
- ELEV. TOP OF RAIL AT STATION M.P.
- STATION NAMES & CONTROL POINTS
- MILES FROM INITIAL M.P.
- CAPACITY OF SIDING-FEET FACILITIES

MAX. GRADE PERCENT (SUB GRADE)

- SLIDE WARNING
- EL. ABOVE SEA LEVEL
- FIBER OPTIC
- C. T. C.
- A. B. S.
- SPEED ALLOWANCE

AUTH. SUPER ELEV.

TOTAL ANGLE ALIGNMENT & FLANGE LUBRICATORS

DEGREE OF CURVE

RAIL

SURFACING & LINING

TIE GANG

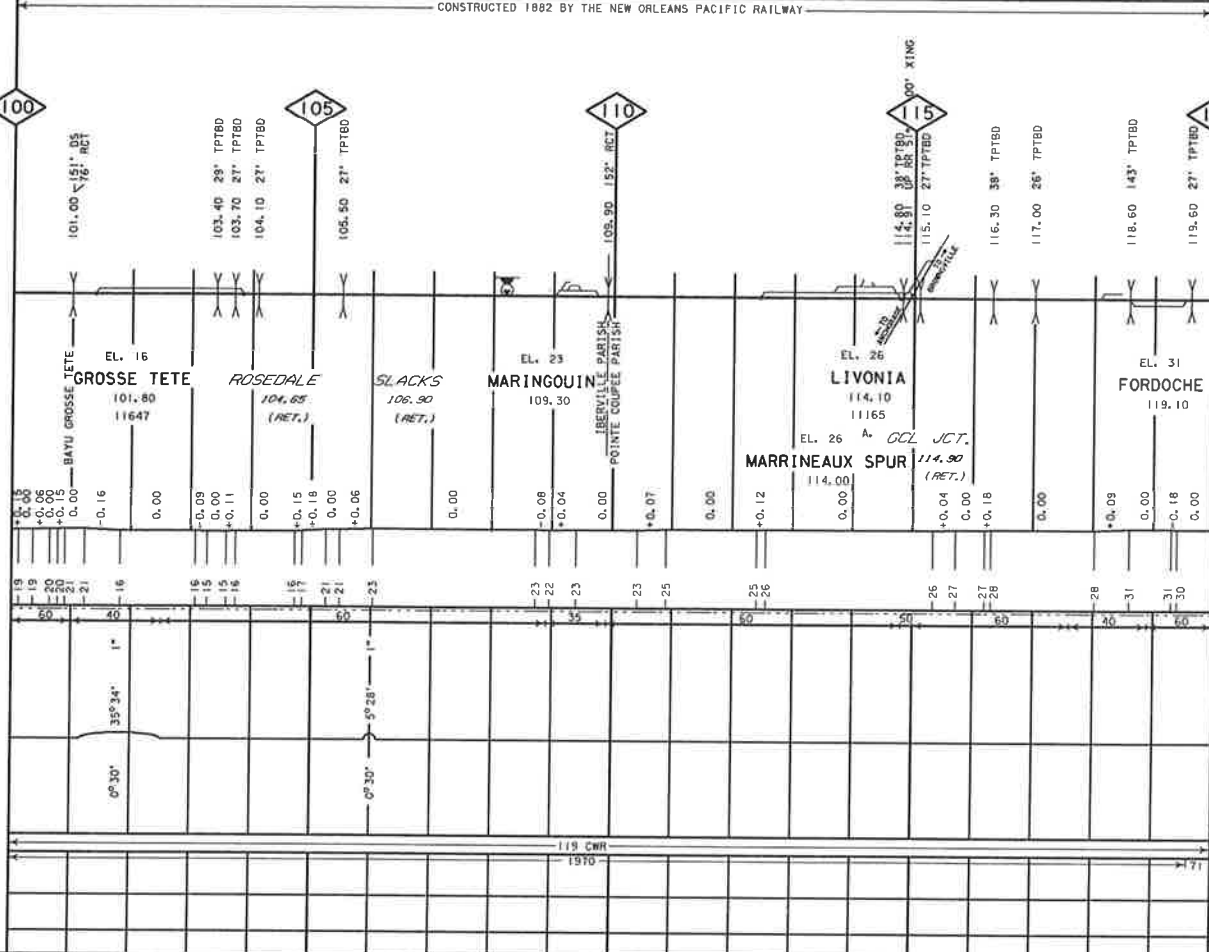

RWK

BUNK

CONSTRUCTED 1892 BY THE NEW ORLEANS PACIFIC RAILWAY

61

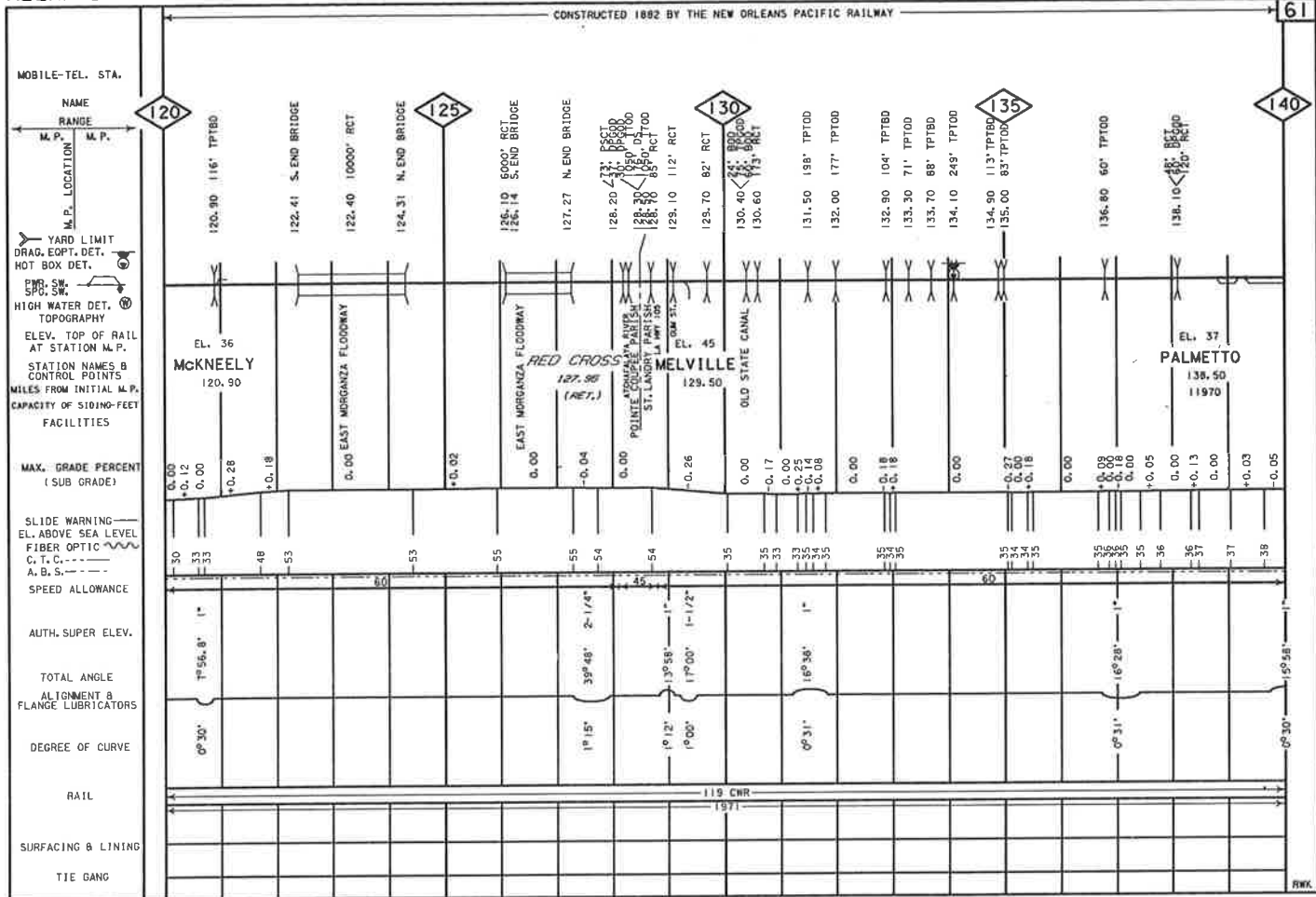

RAIL, SURFACING & LINTING AND TIE GANG CORRECTED FOR FEBRUARY 11, 1987

ALIGNMENT & PROFILE CORRECTED FOR FEBRUARY 11, 1987

R.W.K.

CONSTRUCTED 1882 BY THE NEW ORLEANS PACIFIC RAILWAY

62

MOBILE-TEL. STA.

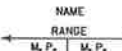

TOPOGRAPHY
ELEV. TOP OF RAIL AT STATION M. P.
STATION NAMES & CONTROL POINTS
MILES FROM INITIAL M. P.
CAPACITY OF SIDING- FEET FACILITIES

MAX. GRADE PERCENT (SUB GRADE)

SLIDE WARNING
EL. ABOVE SEA LEVEL
FIBER OPTIC
C. I. C.
A. B. S.
SPEED ALLOWANCE

AUTH. SUPER ELEV.

TOTAL ANGLE
ALIGNMENT & FLANGE LUBRICATORS

DEGREE OF CURVE

RAIL

SURFACING & LINING

TIE GANG

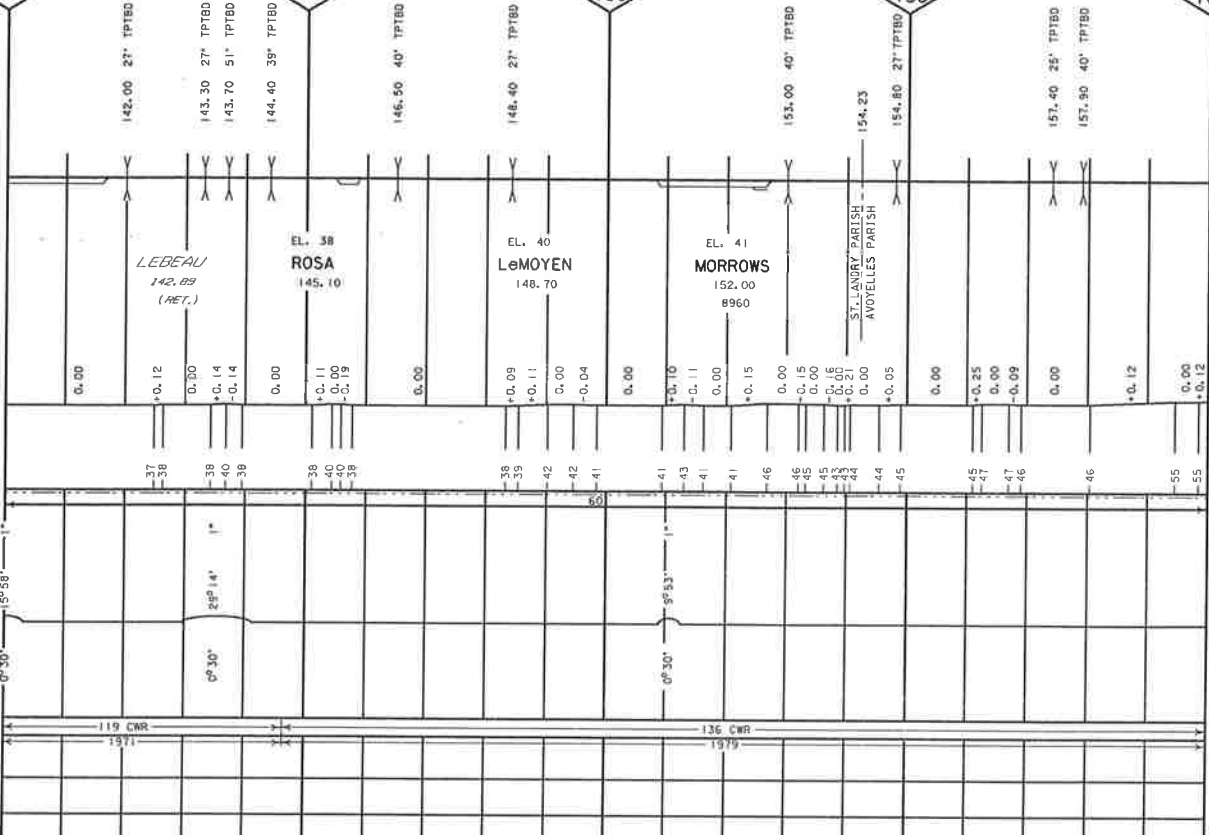

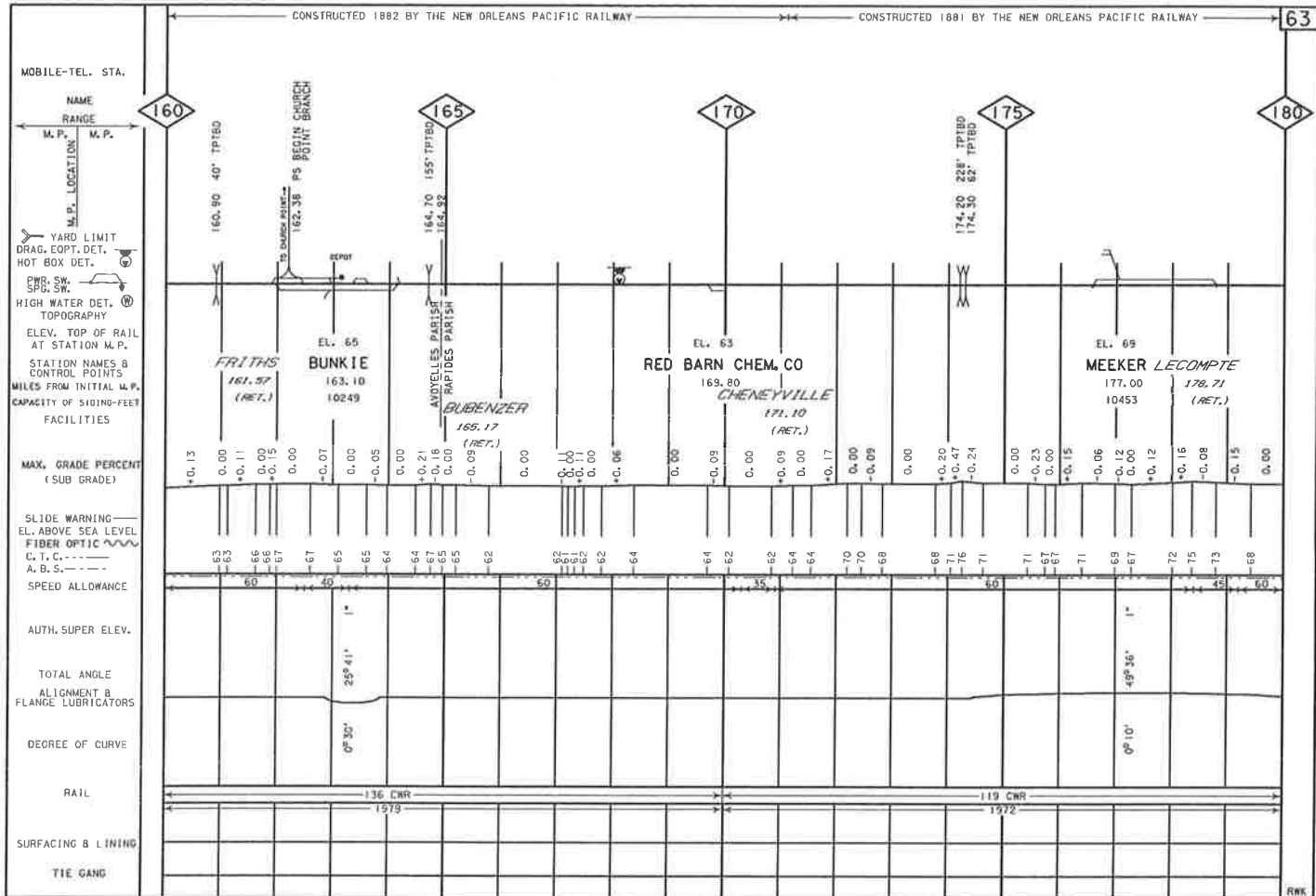

RAIL, SURFACING & LINING AND TIE GANG CORRECTED FOR FEBRUARY 11, 1987

ALIGNMENT & PROFILE CORRECTED FOR FEBRUARY 11, 1987

RAK

CONSTRUCTED 1881 BY THE NEW ORLEANS PACIFIC RAILWAY

CONSTRUCTED 1886 BY THE NATCHITOCHEES LAND & RAILWAY CO. 66

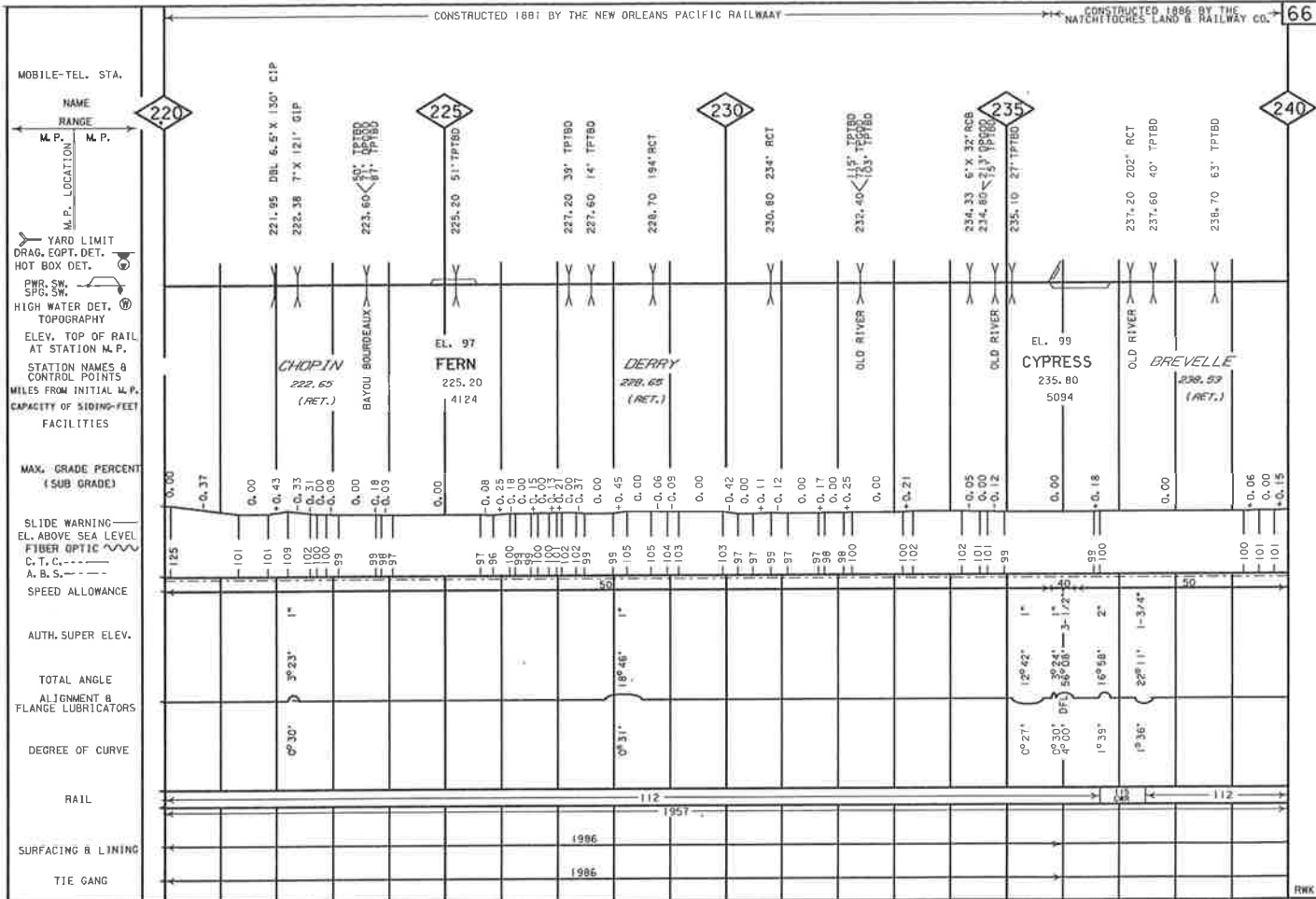

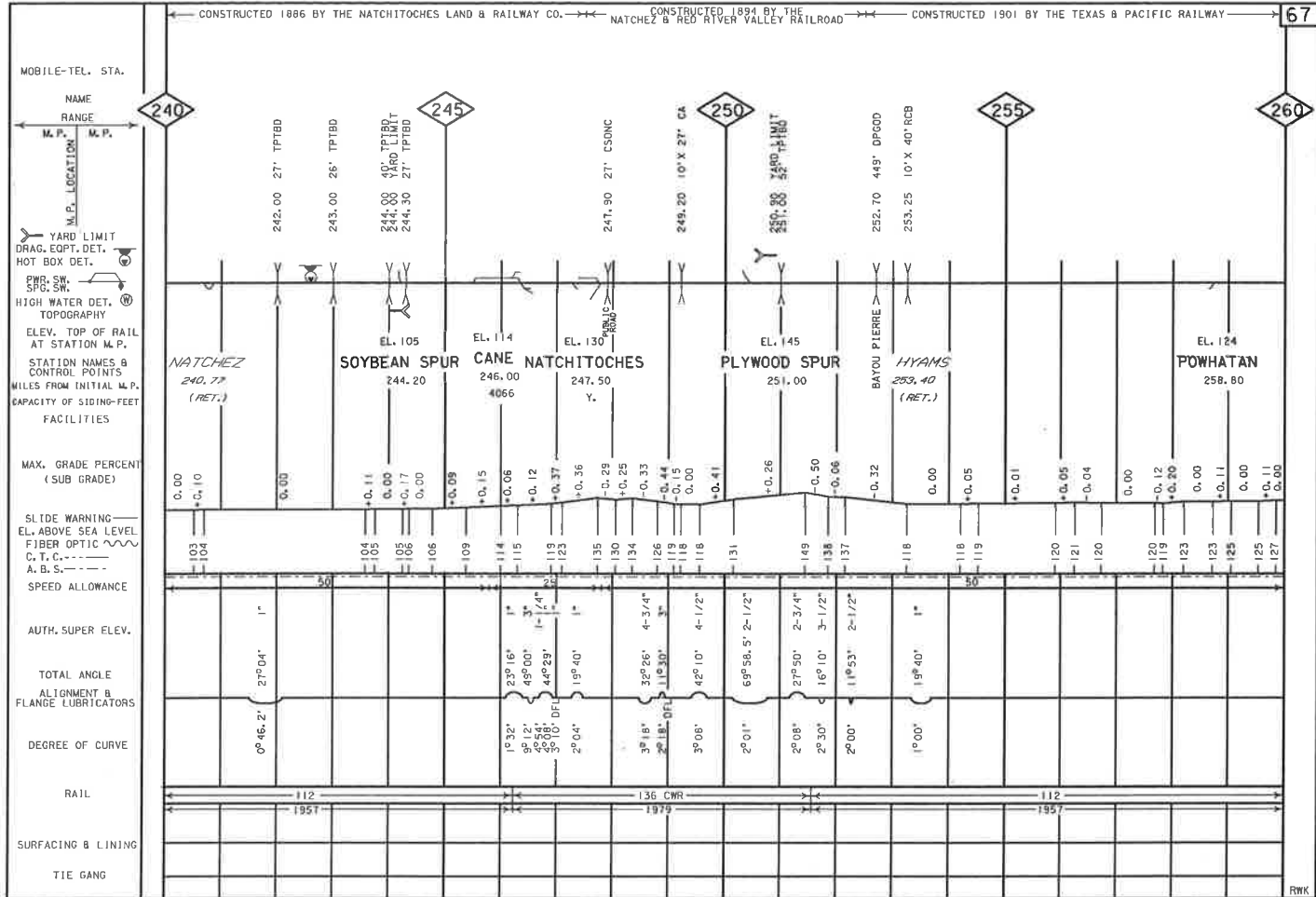

RAIL, SURFACING & LINING AND TIE GANG CORRECTED FOR FEBRUARY 11, 1987

ALIGNMENT & PROFILE CORRECTED FOR FEBRUARY 11, 1987

CONSTRUCTED 1901 BY THE TEXAS & PACIFIC RAILWAY

68

MOBILE-TEL. STA.

NAME RANGE

M.P. LOCATION M.P.

YARD LIMIT DRAG. EQPT. DET. HOT BOX DET.

P.W.R. SW. S.P.G. SW.

HIGH WATER DET. TOPOGRAPHY

ELEV. TOP OF RAIL AT STATION M.P.

STATION NAMES & CONTROL POINTS

MILES FROM INITIAL M.P.

CAPACITY OF SIDING-FEET FACILITIES

MAX. GRADE PERCENT (SUB GRADE)

SLIDE WARNING EL. ABOVE SEA LEVEL FIBER OPTIC C. T. C. A. B. S.

SPEED ALLOWANCE

AUTH. SUPER ELEV.

TOTAL ANGLE ALIGNMENT & FLANGE LUBRICATORS

DEGREE OF CURVE

RAIL

SURFACING & LINING

TIE GANG

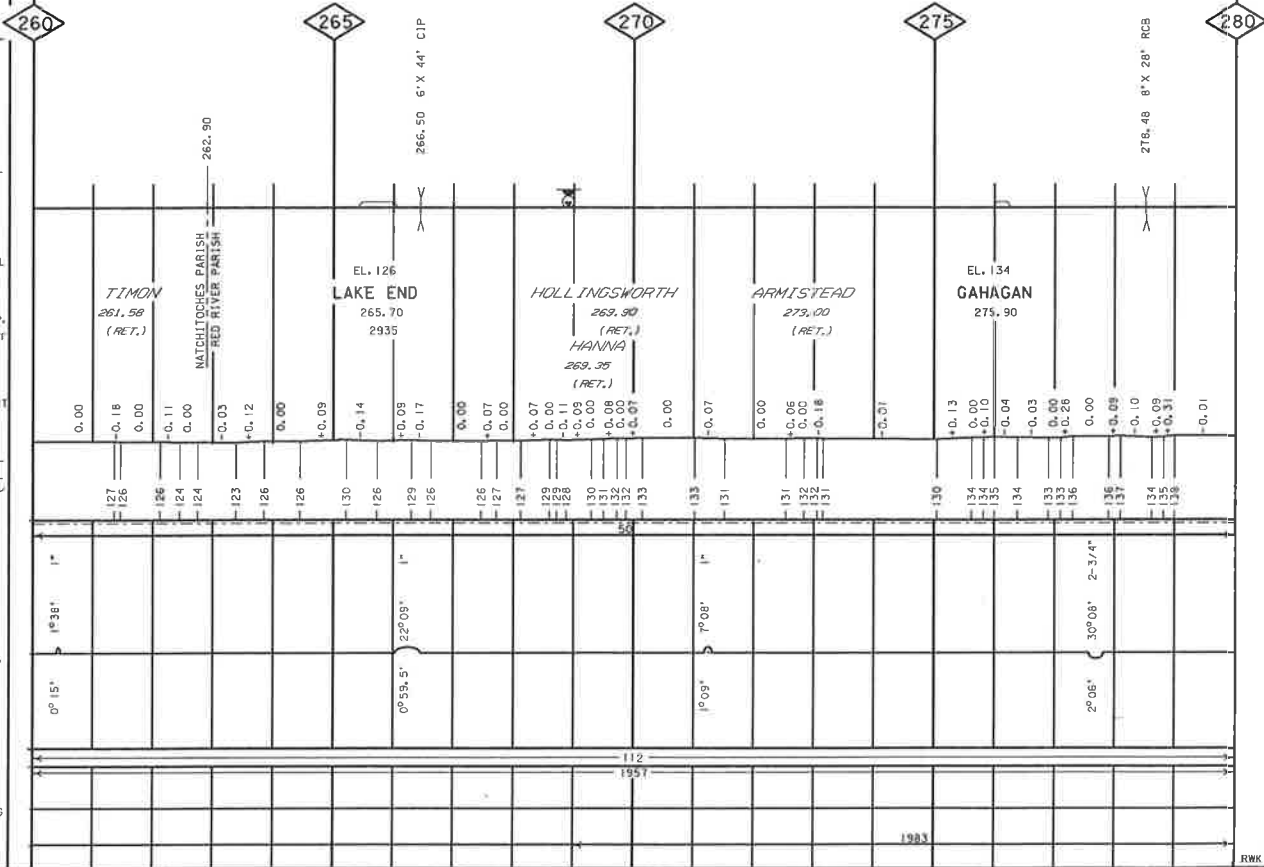

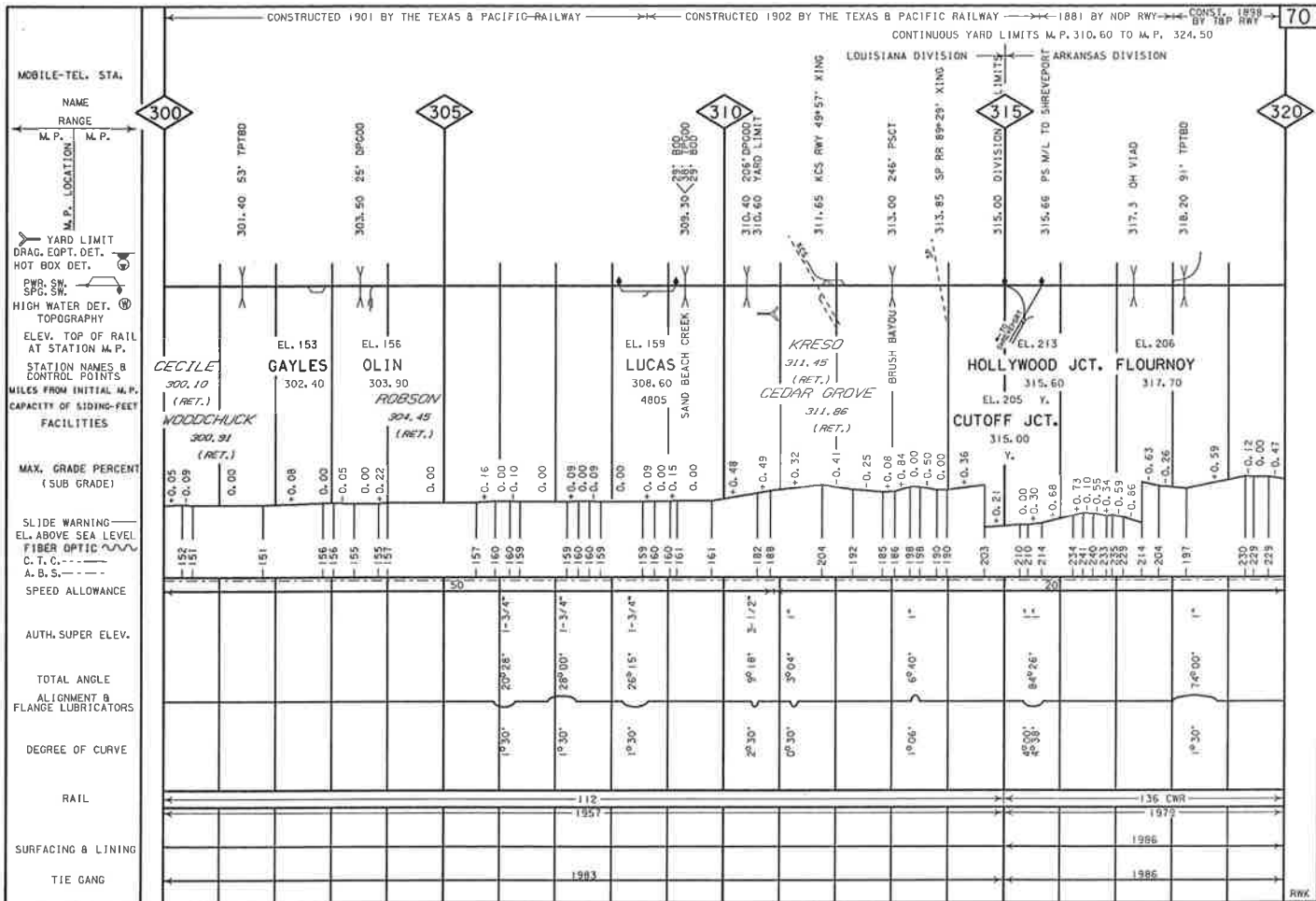

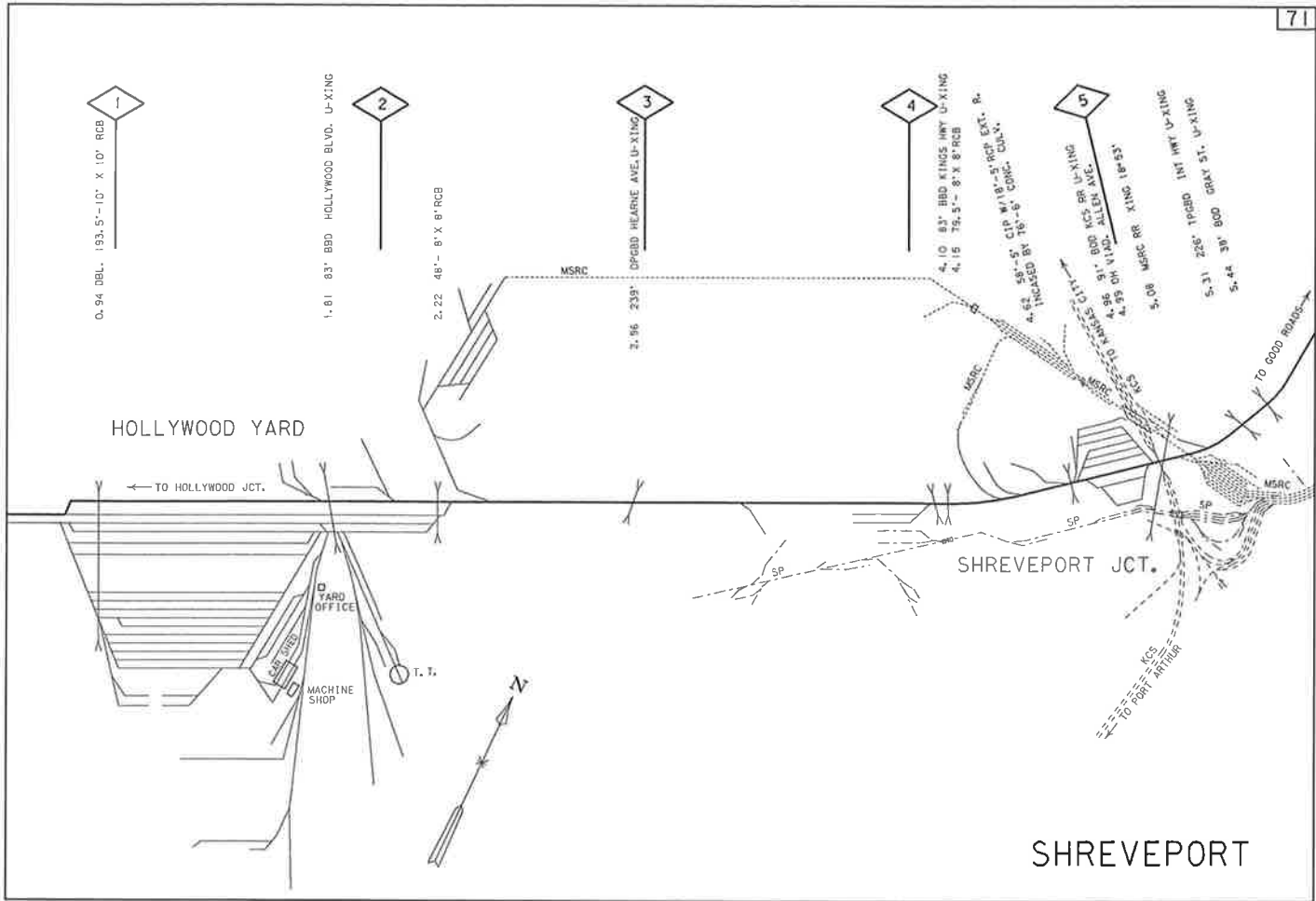

1
0.94 DBL. 193.5'-10" X 10' RCB

2
1.81 83' BBD HOLLYWOOD BLVD. U-XING

2.22 48'-8" X 8' RCB

3
2.96 239' D'PRBD HEARNE AVE. U-XING

4
4.10 83' BBD KINGS HWY U-XING
4.15 79.5'-8" X 8' RCB

4.62 58'-5" CIP W/18'-5" RCP EXT. R.
4. INCASD BY 18'-6" CONC. CURB.

5
4.96 91' BBD KC5 BR U-XING
4.98 31' BBD KC5 BR U-XING
4.99 OH V.I.D. ALLEN AVE.
5.08 MSRC RR. XING. 18'-63"

5.31 226' TPBBD INT HWY U-XING
5.44 30' BOD GRAY ST. U-XING

HOLLYWOOD YARD

SHREVEPORT JCT.

SHREVEPORT

CONSTRUCTED 1892 BY THE KANSAS CITY, WATKINS & GULF RAILWAY

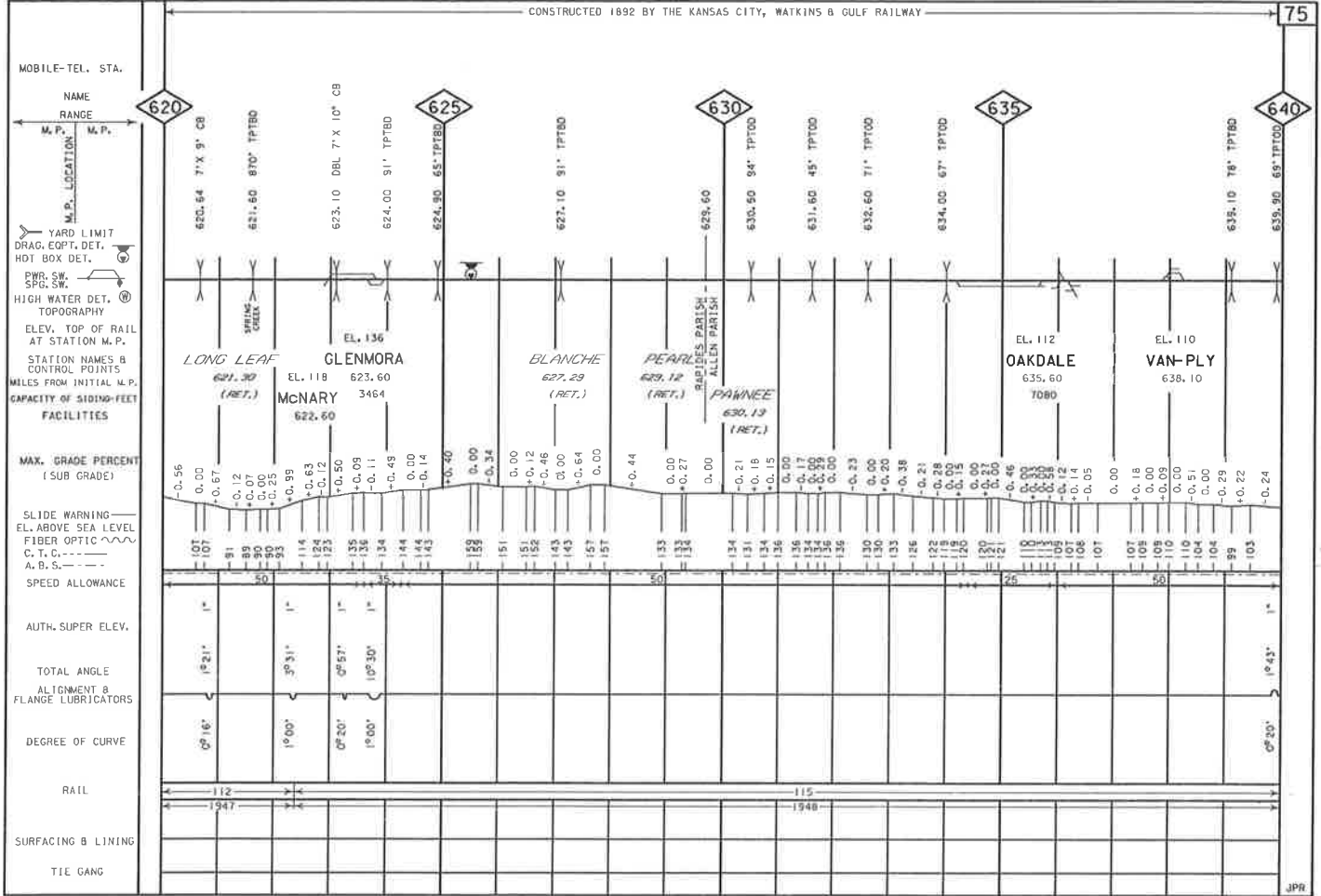

RAIL, SURFACING & LINING AND TIE GANG CORRECTED FOR FEBRUARY 5, 1987

ALIGNMENT & PROFILE CORRECTED FOR FEBRUARY 5, 1987

CONSTRUCTED 1892 BY THE KANSAS CITY, WATKINS & GULF RAILWAY

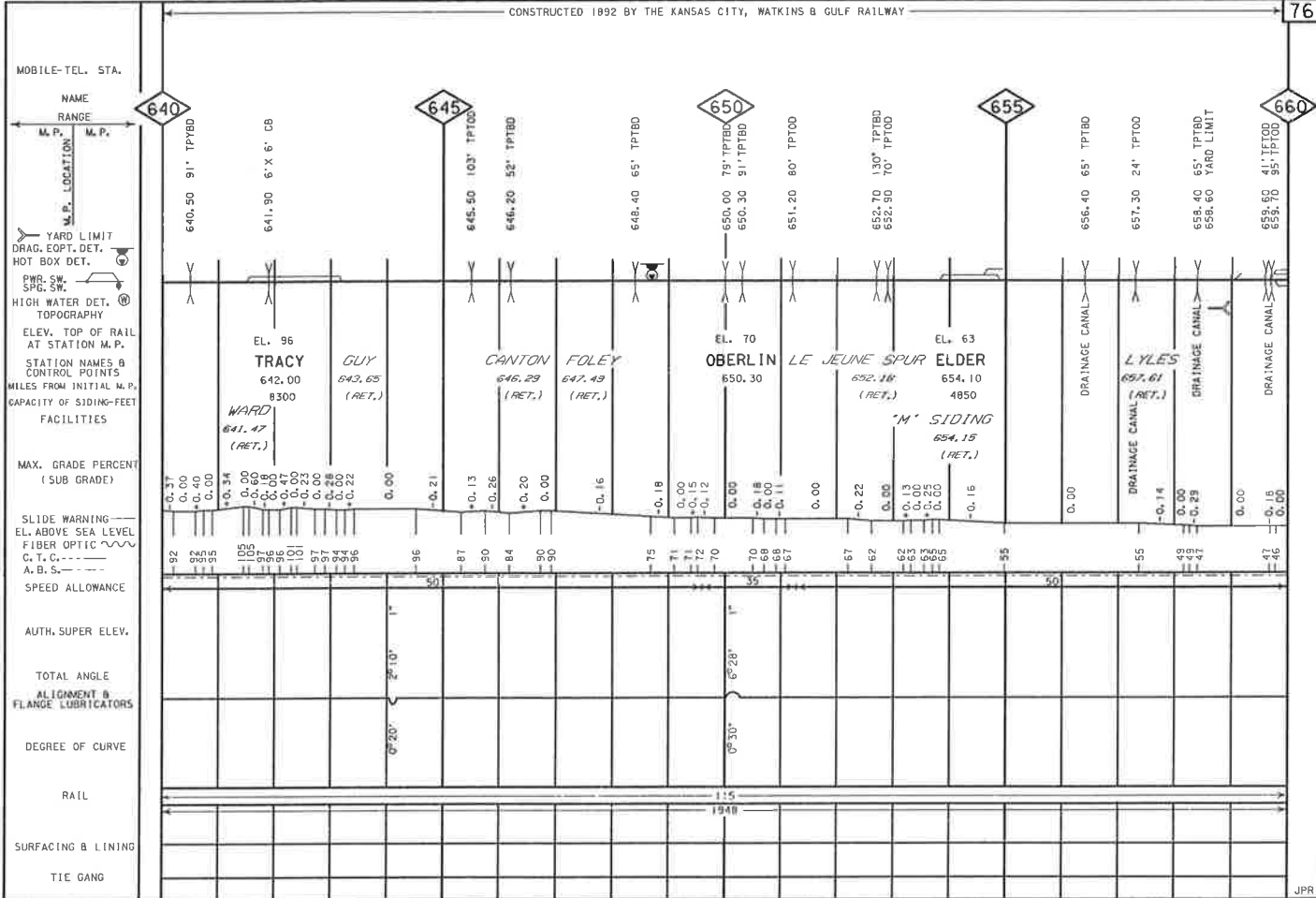

CONSTRUCTED 1892 BY THE KANSAS CITY, WATKINS & GULF RAILWAY

77

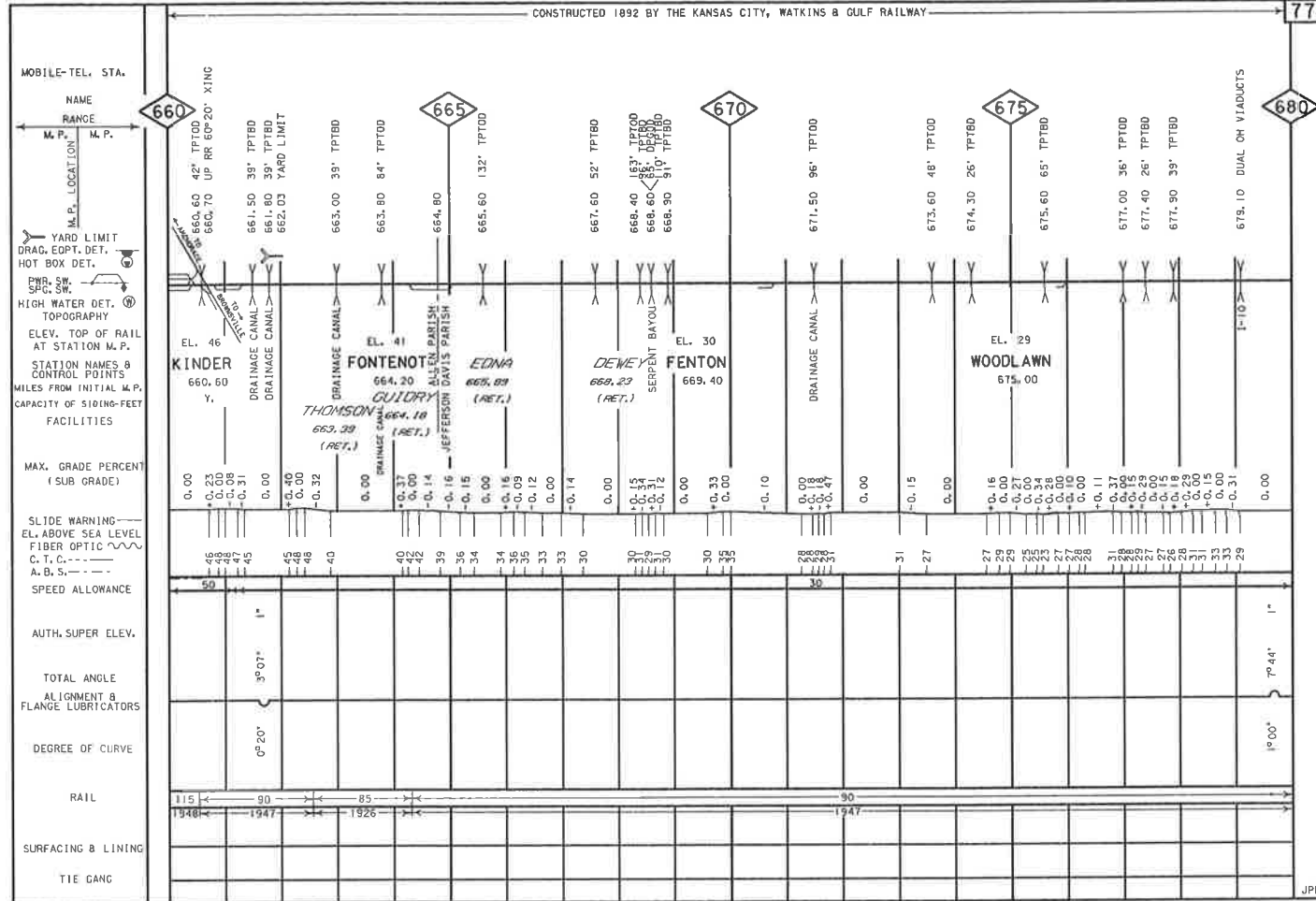

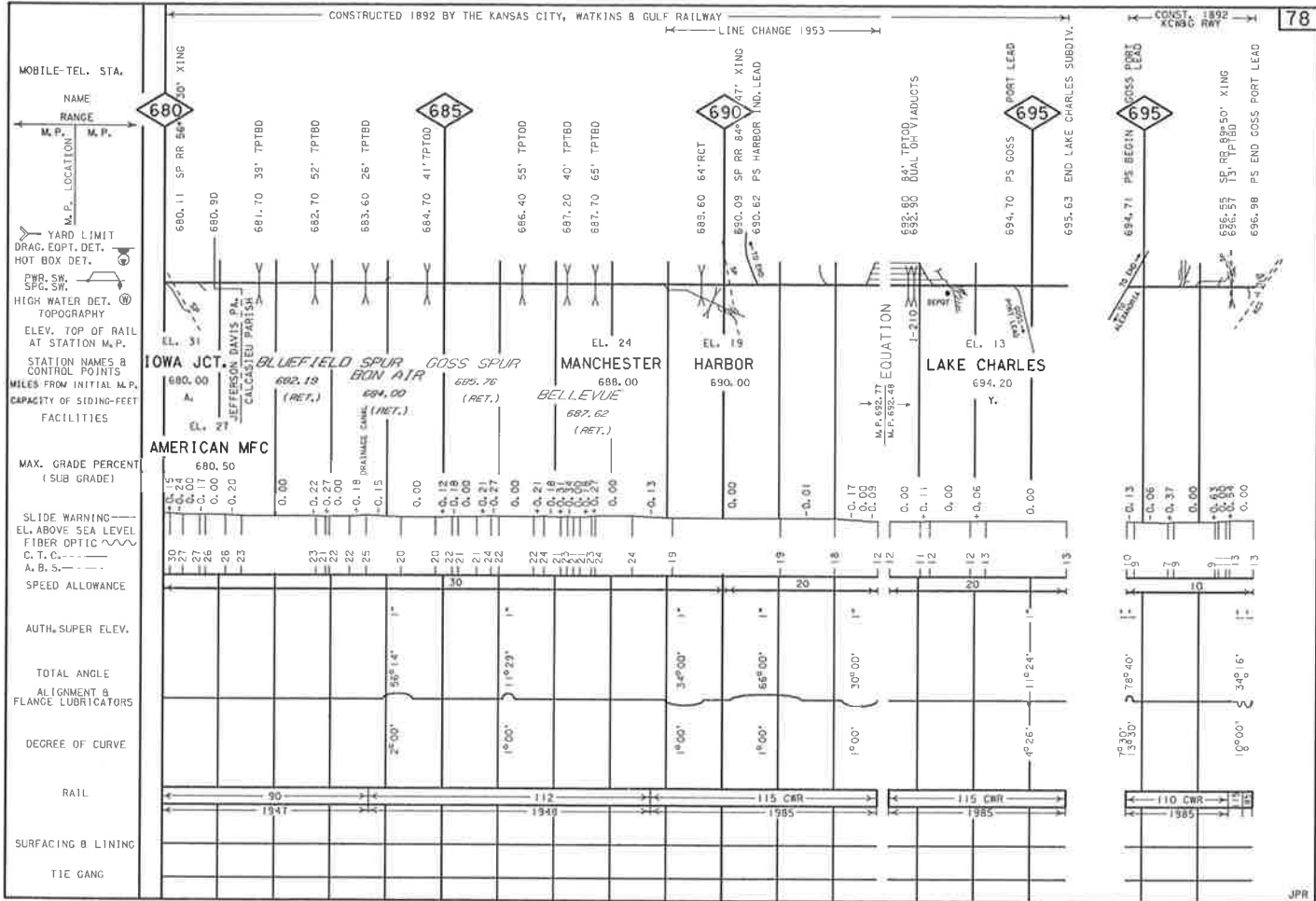

RAIL, SURFACING & LINING AND TIE GANG CORRECTED FOR FEBRUARY 5, 1987

ALIGNMENT & PROFILE CORRECTED FOR FEBRUARY 5, 1987

CONSTRUCTED 1873 BY THE TEXAS AND PACIFIC RAILWAY

84

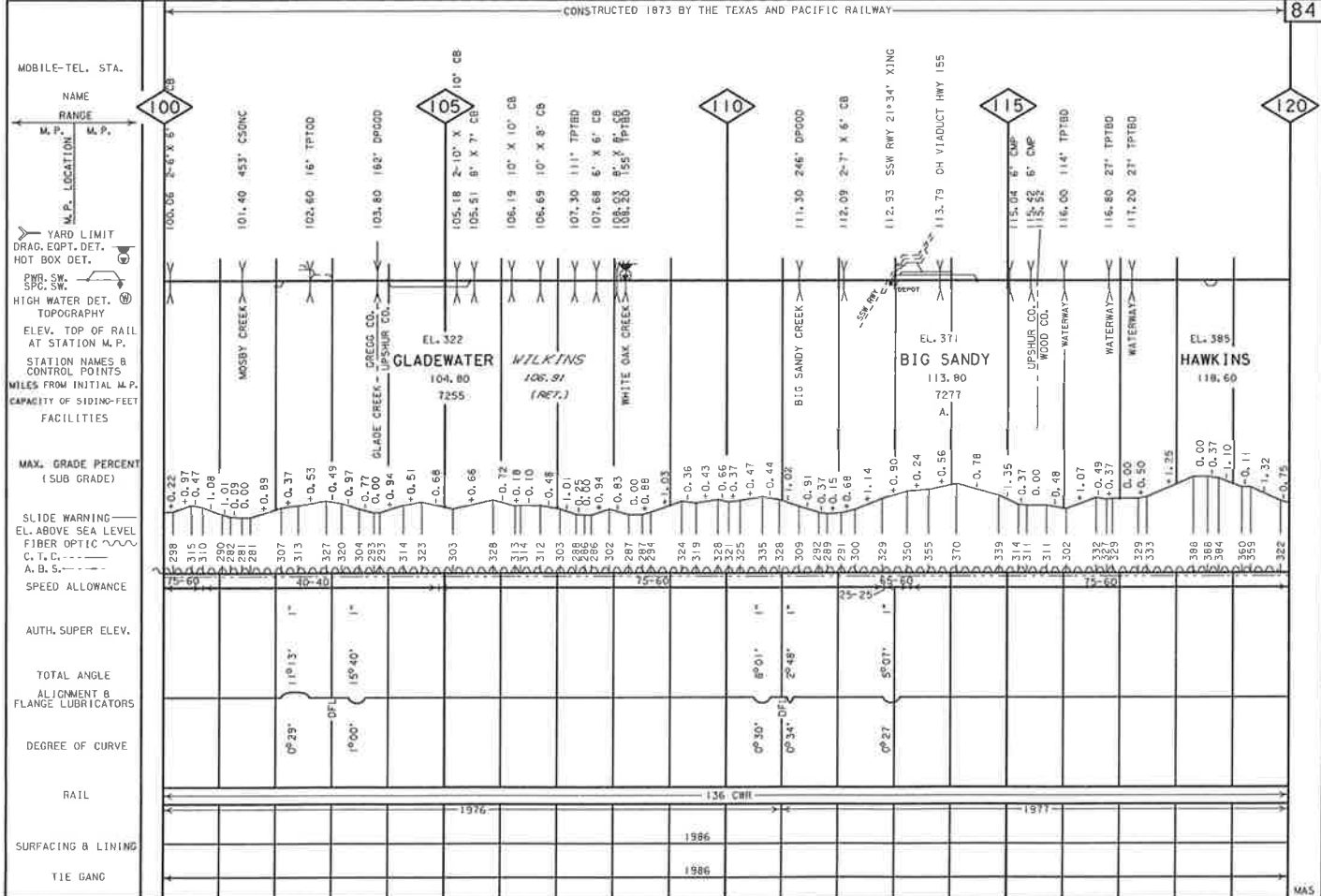

CONSTRUCTED 1873 BY THE TEXAS AND PACIFIC RAILWAY

86

MOBILE-TEL. STA.

NAME RANGE M. P. LOCATION M. P.

140

145

150

155

160

YARD LIMIT DRAG, EQPT. DET. HOT BOX DET.

PWR. SW. SPC. SW. HIGH WATER DET. TOPOGRAPHY

ELEV. TOP OF RAIL AT STATION M. P. STATION NAMES & CONTROL POINTS MILES FROM INITIAL M. P. CAPACITY OF SIDING- FEET FACILITIES

MAX. GRADE PERCENT (SUB GRADE)

SLIDE WARNING EL. ABOVE SEA LEVEL FIBER OPTIC LEVEL C. I. C. A. B. S.

SPEED ALLOWANCE

AUTH. SUPER ELEV.

TOTAL ANGLE ALIGNMENT & FLANGE LUBRICATORS

DEGREE OF CURVE

RAIL

SURFACING & LINING

TIE GANG

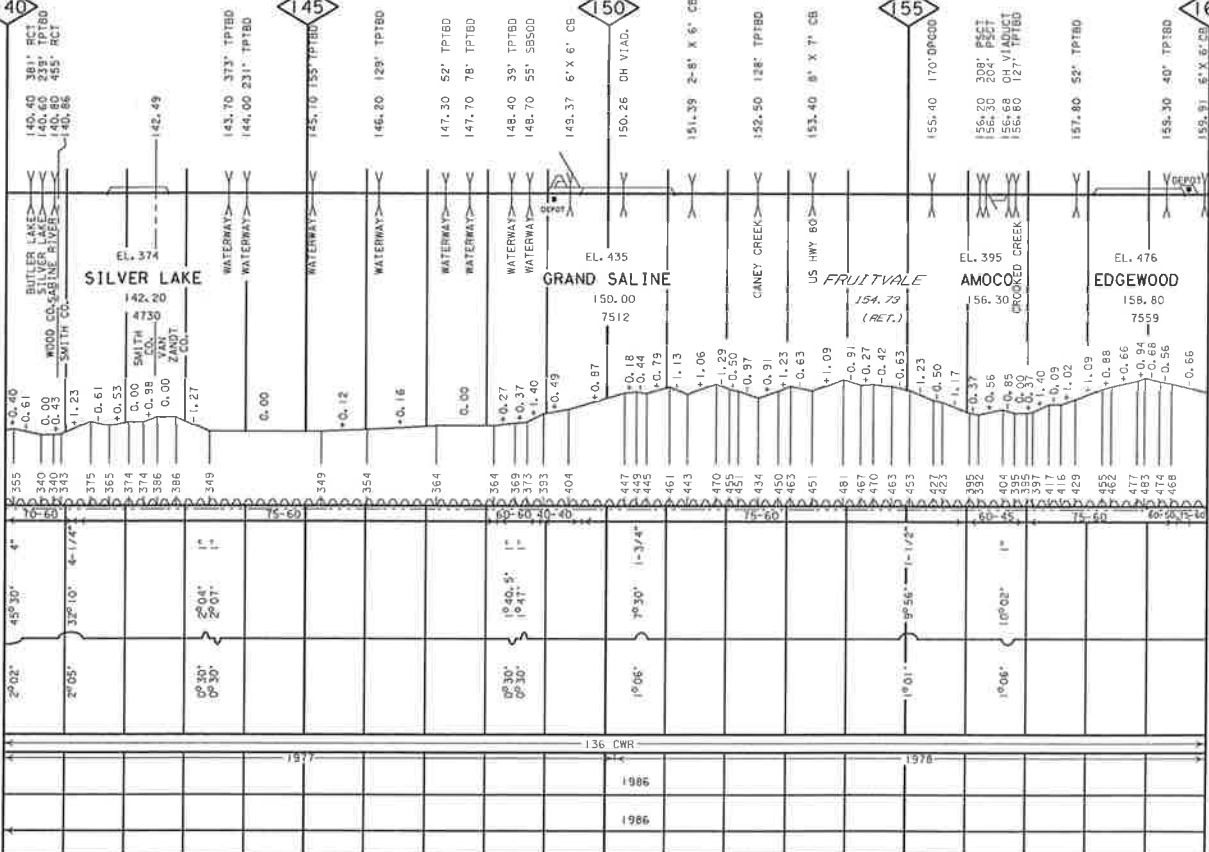

CONSTRUCTED 1873 BY THE TEXAS AND PACIFIC RAILWAY

87

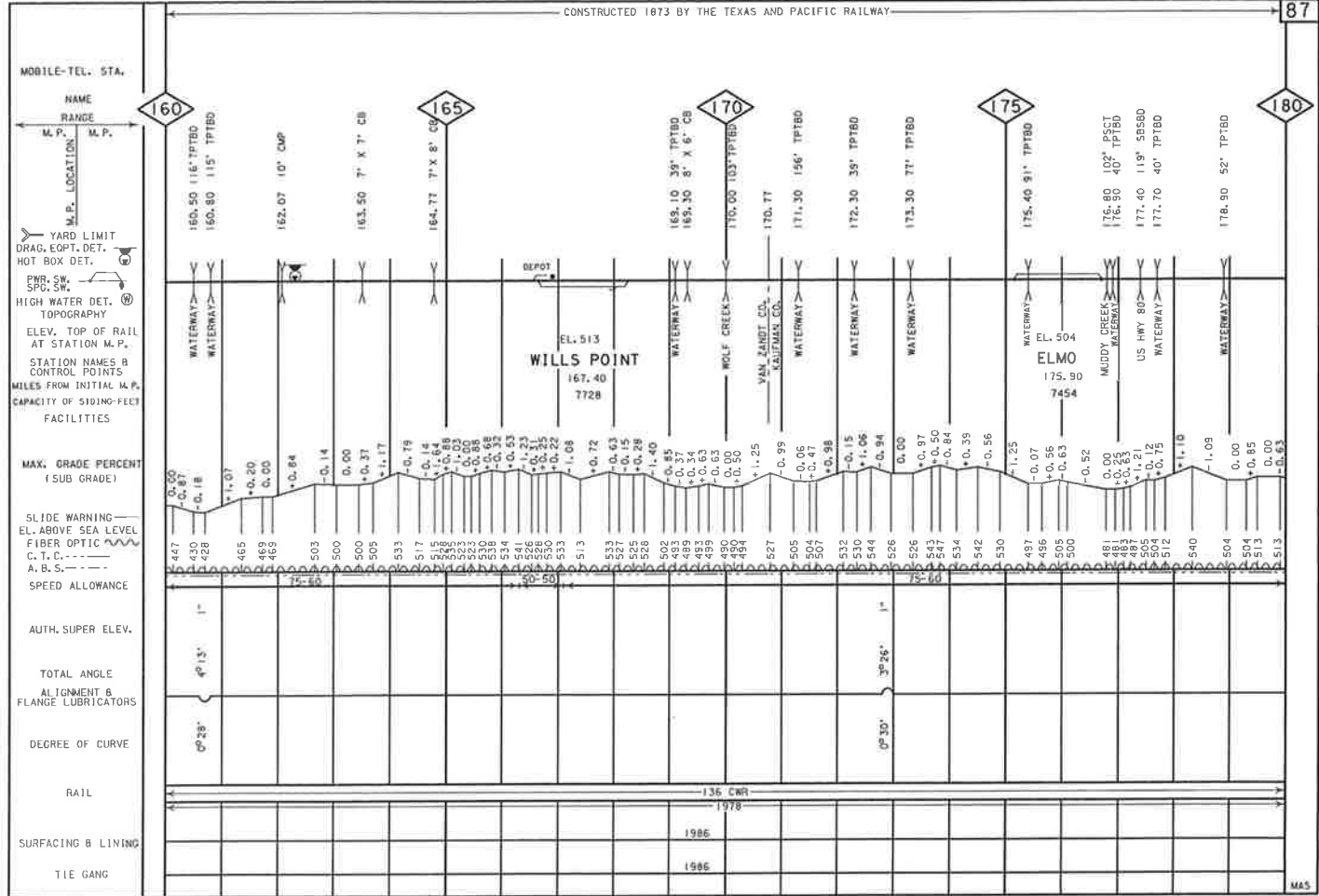

CONSTRUCTED 1873 BY THE TEXAS AND PACIFIC RAILWAY

88

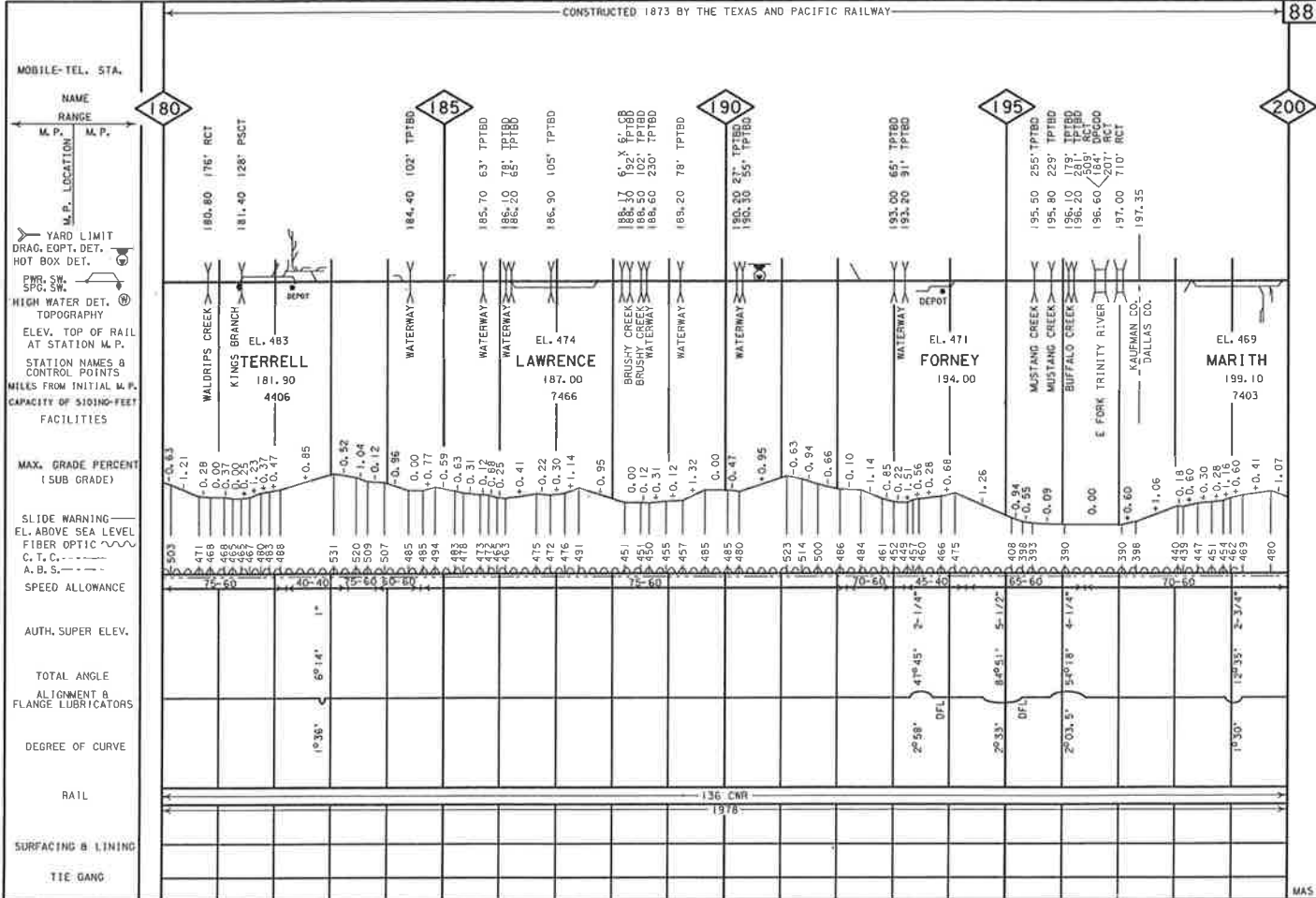

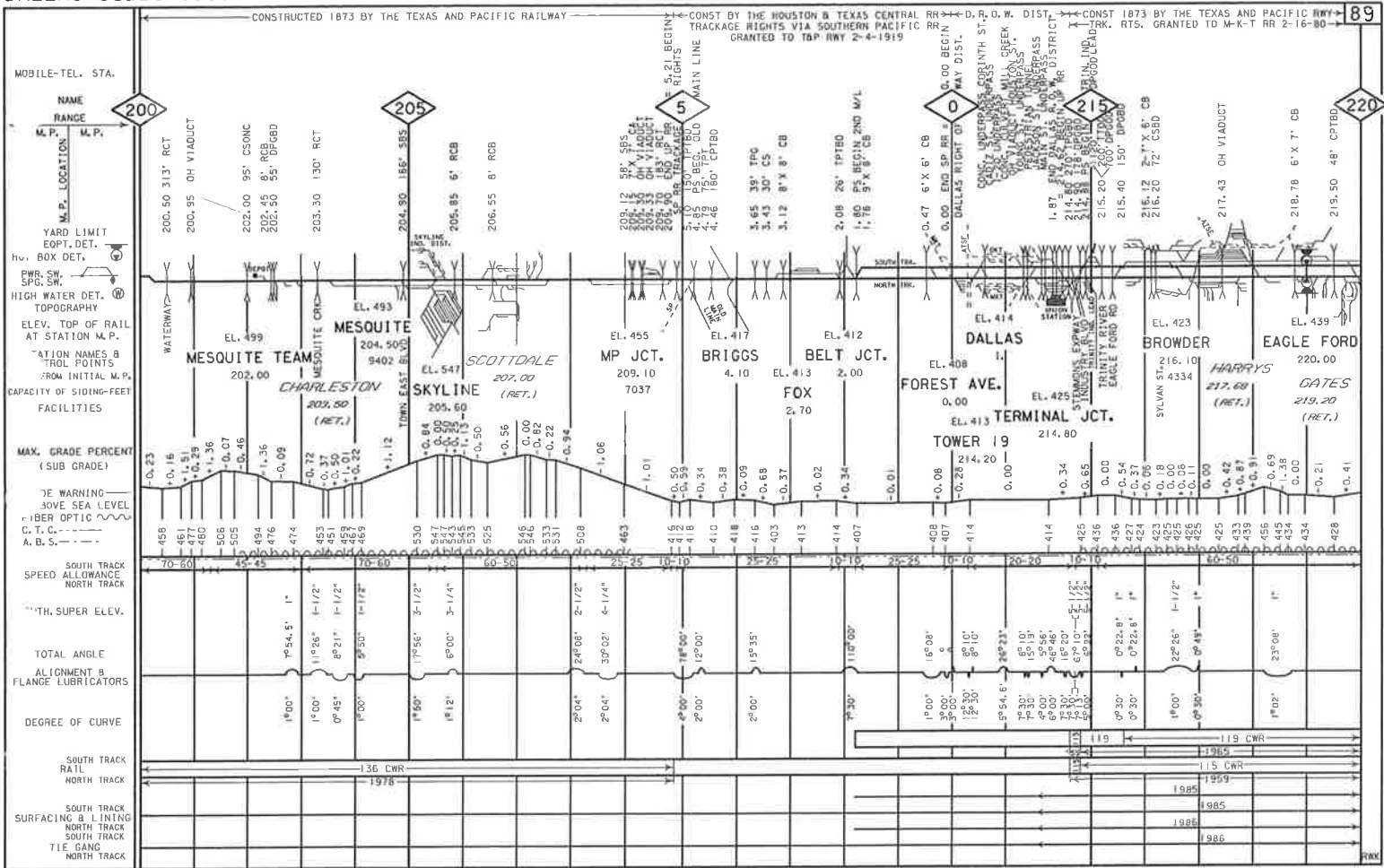

RAIL, SURFACING & LINING AND TIE GANG CORRECTED FOR FEBRUARY 12, 1987

ALIGNMENT B PROFILE CORRECTED FOR FEBRUARY 12, 1987

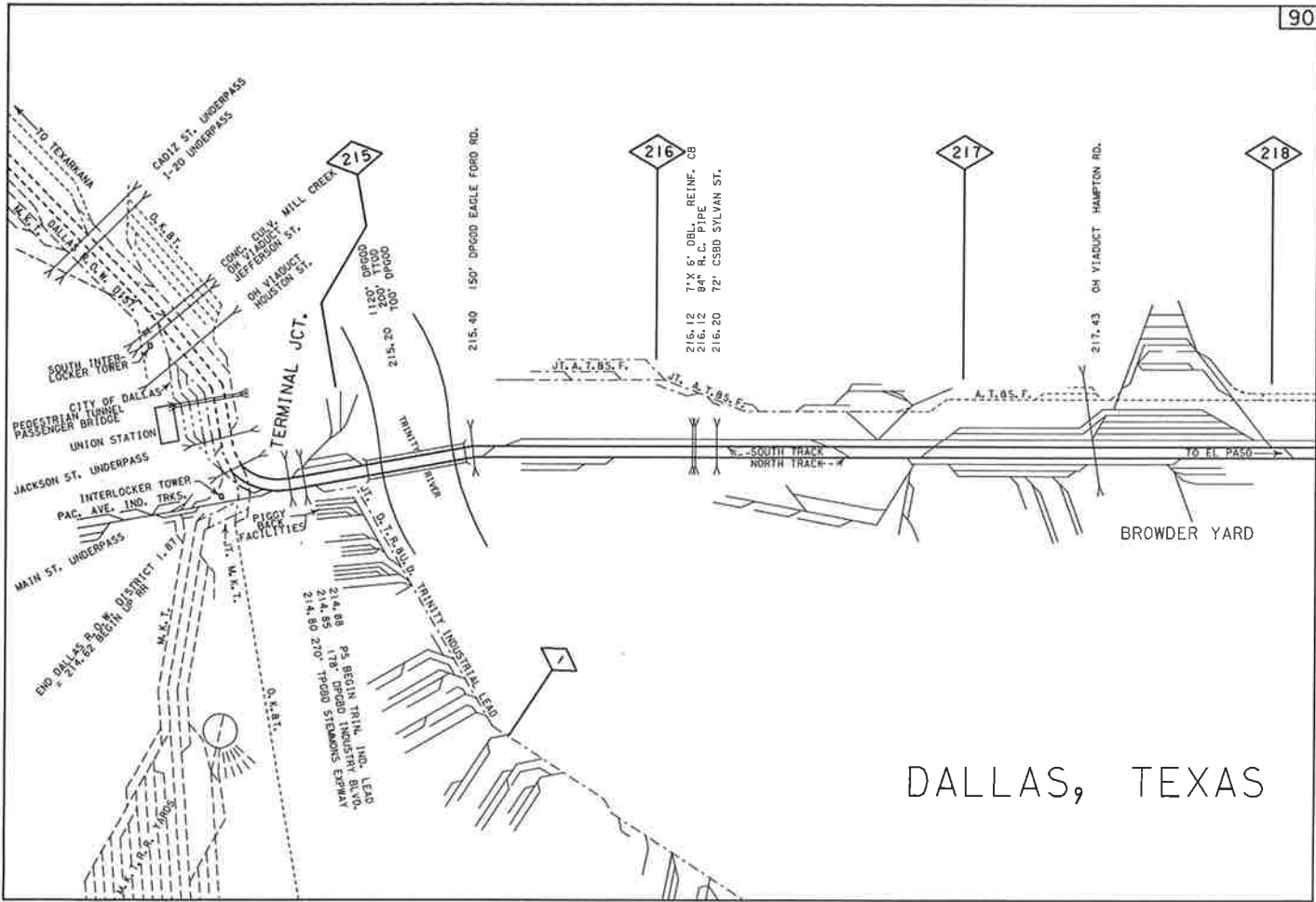

DALLAS, TEXAS

CONSTRUCTED 1873 BY THE TEXAS AND PACIFIC RAILWAY
TRACKAGE RIGHTS GRANTED TO MISSOURI-KANSAS-TEXAS RR 2-16-80

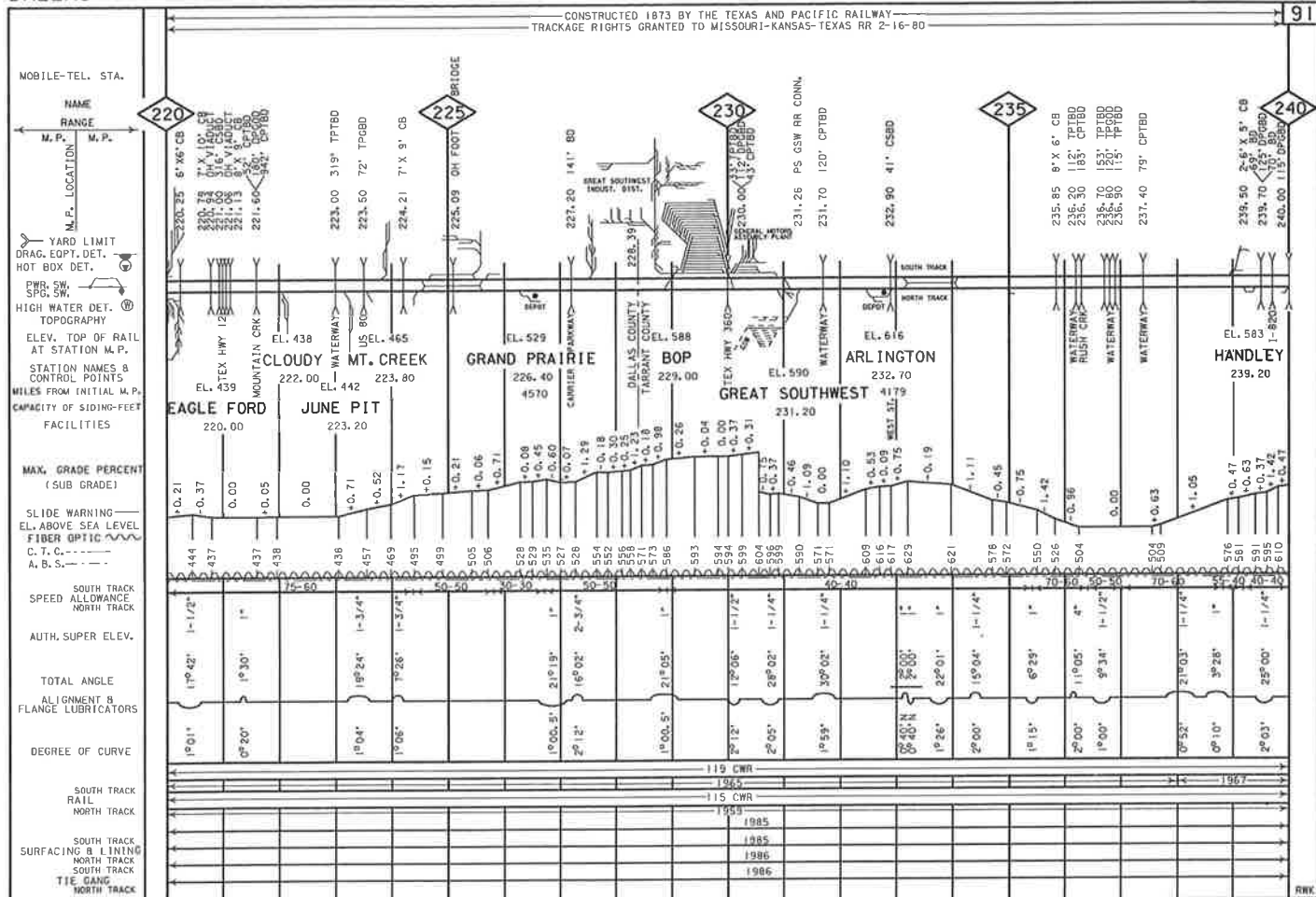

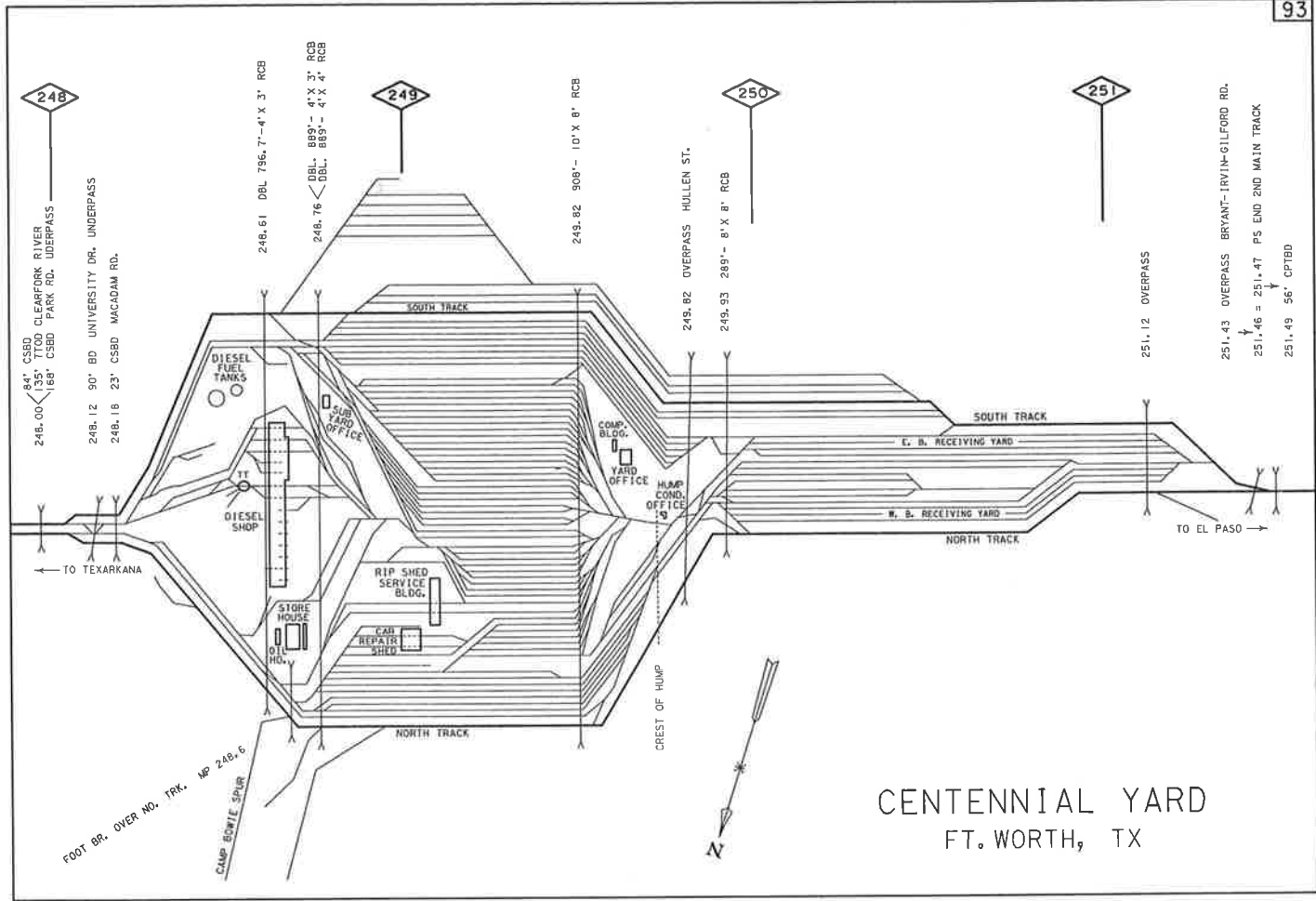

CENTENNIAL YARD
FT. WORTH, TX

CONSTRUCTED 1880 BY THE TEXAS & PACIFIC RAILWAY

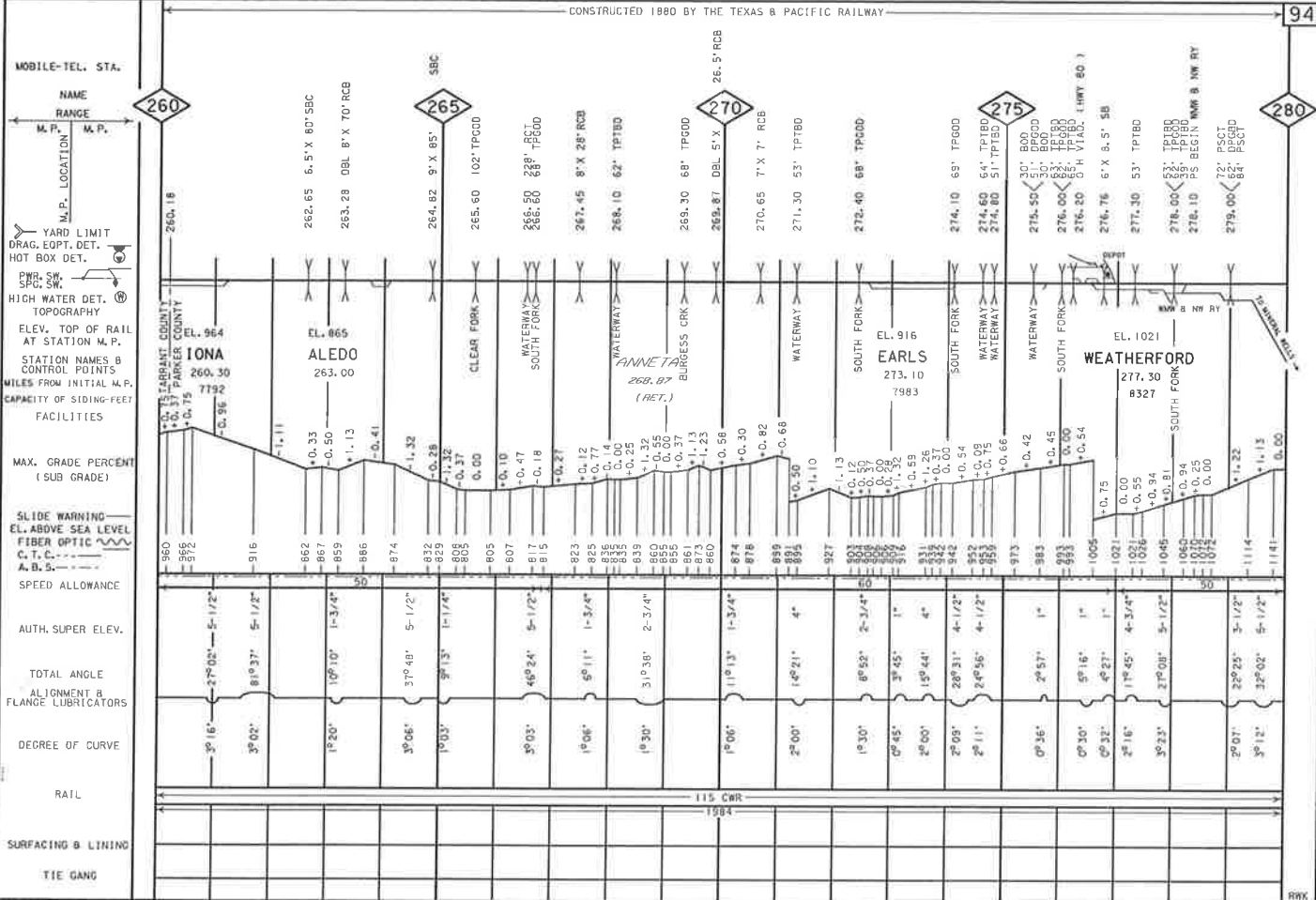

RAIL, SURFACING & LINING AND TIE GANG CORRECTED FOR FEBRUARY 12, 1987

ALIGNMENT & PROFILE CORRECTED FOR FEBRUARY 12, 1987

DALL

CONSTRUCTED 1880 BY THE TEXAS & PACIFIC RAILWAY

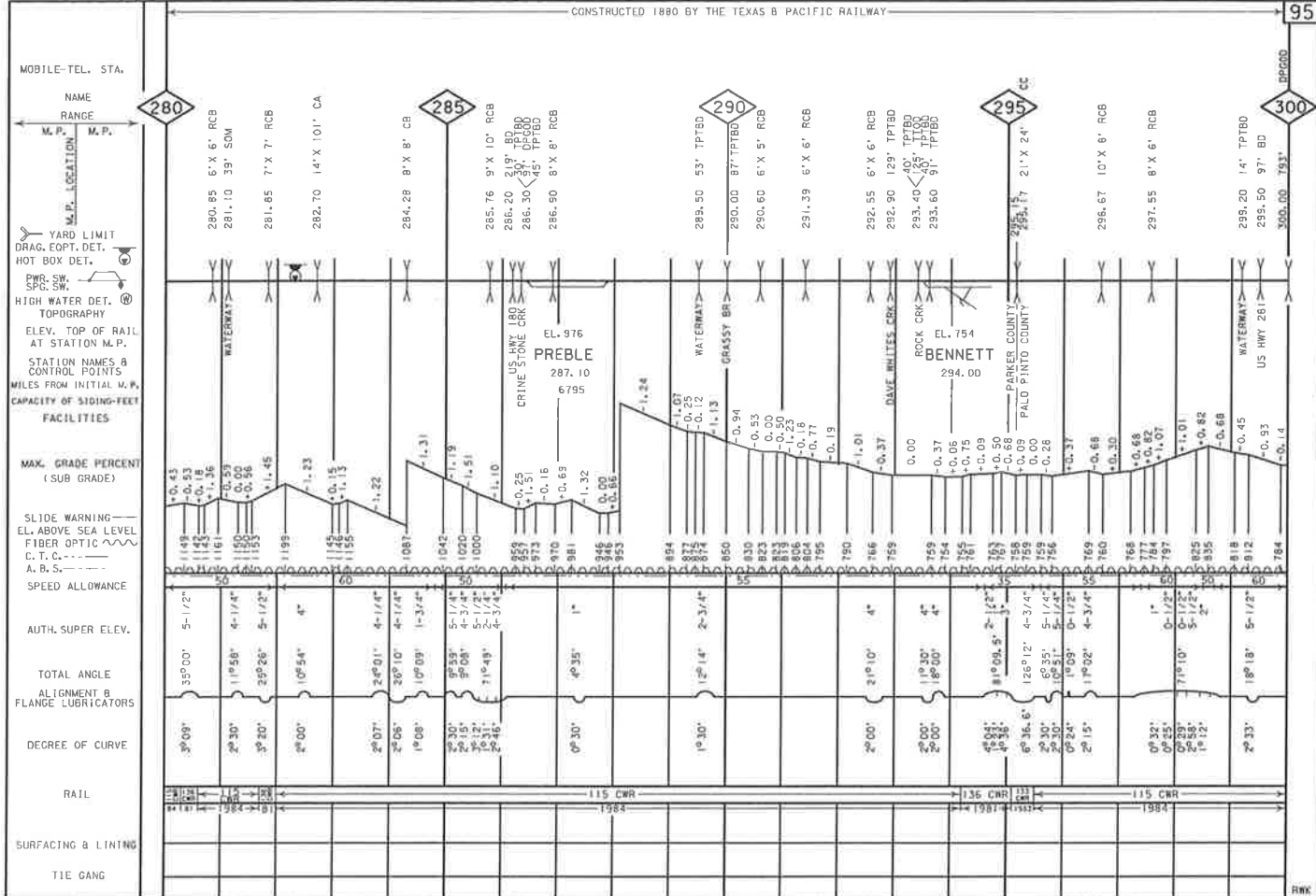

RAIL, SURFACING & LINTING AND TIE GANG CORRECTED FOR FEBRUARY 12, 1987

ALIGNMENT & PROFILE CORRECTED FOR FEBRUARY 12, 1987

CONSTRUCTED 1880 BY THE TEXAS AND PACIFIC RAILWAY

96

MOBILE-TEL. STA.

NAME RANGE
M. P. M. P.
M. P. LOCATION

300

305

310

315

320

YARD LIMIT
DRAG. EOPT. DET.
HOT BOX DET.

PWR. SW. SFG. SW.

HIGH WATER DET.
TOPOGRAPHY

ELEV. TOP OF RAIL AT STATION M. P.

STATION NAMES & CONTROL POINTS

MILES FROM INITIAL M. P.

CAPACITY OF SIDING- FEET FACILITIES

MAX. GRADE PERCENT (SUB GRADE)

SLIDE WARNING
EL. ABOVE SEA LEVEL
FIBER OPTIC
C. T. C.
A. B. S.

SPEED ALLOWANCE

AUTH. SUPER ELEV.

TOTAL ANGLE ALIGNMENT & FLANGE LUBRICATORS

DEGREE OF CURVE

RAIL

SURFACING & LINING

TIE GANG

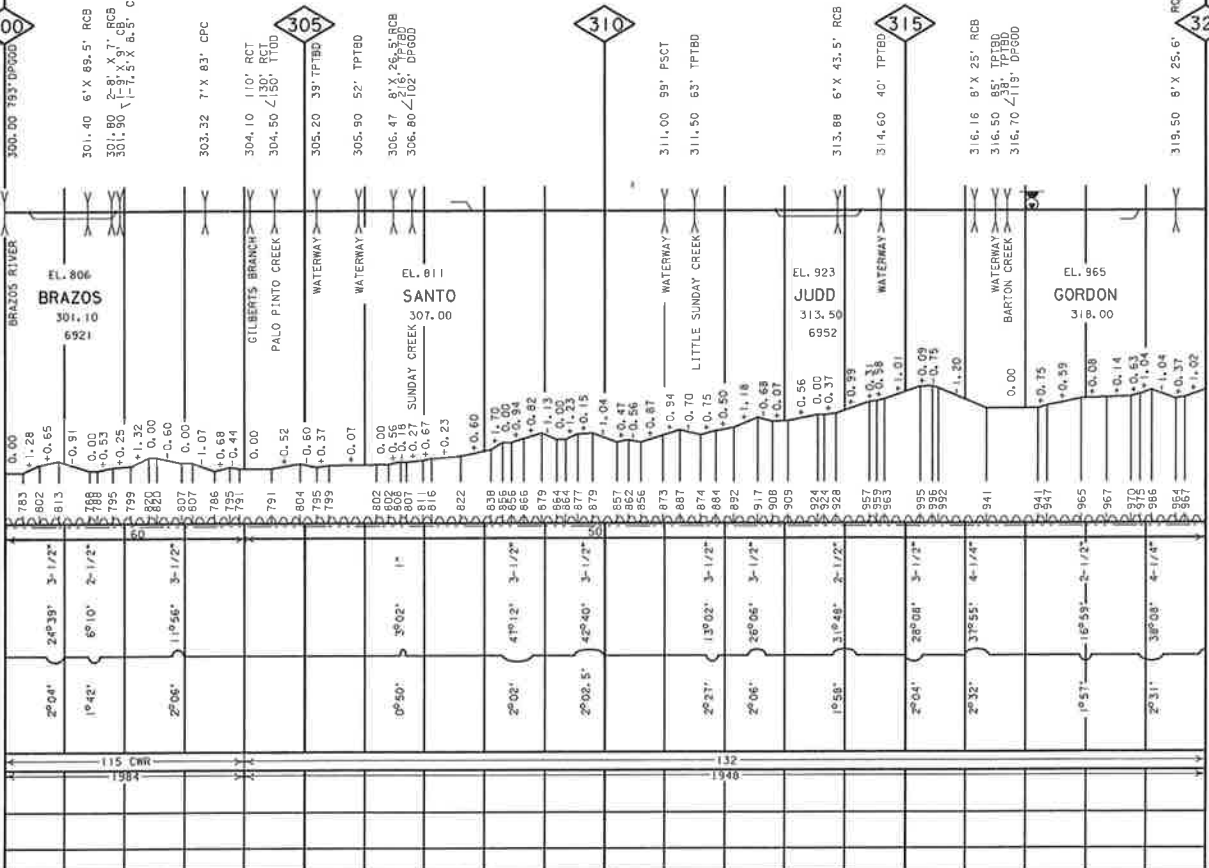

RWK

CONSTRUCTED 1880 BY THE TEXAS AND PACIFIC RAILWAY

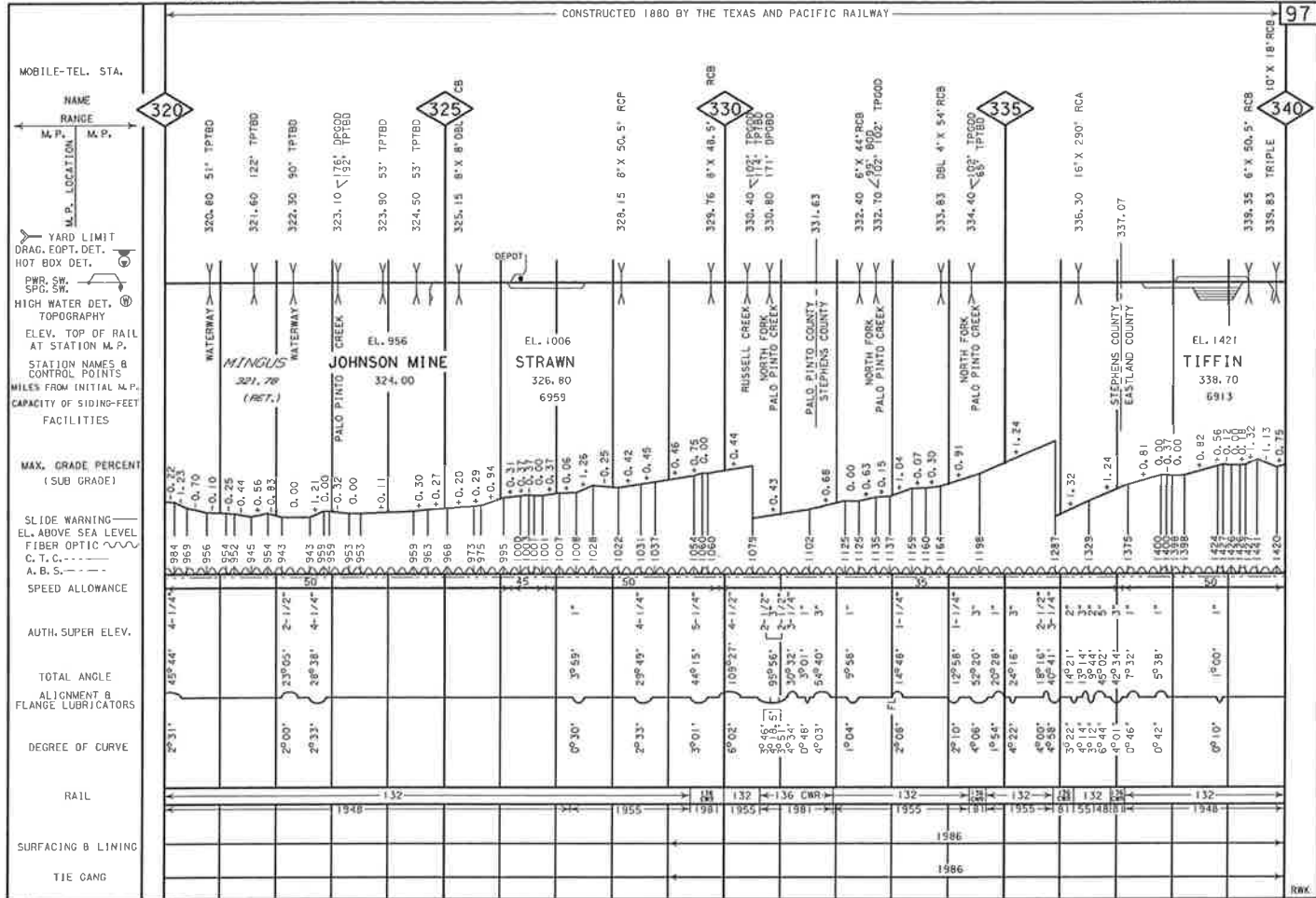

RAIL, SURFACING & LINING AND TIE GANG CORRECTED FOR FEBRUARY 12, 1987

ALIGNMENT & PROFILE CORRECTED FOR FEBRUARY 12, 1987

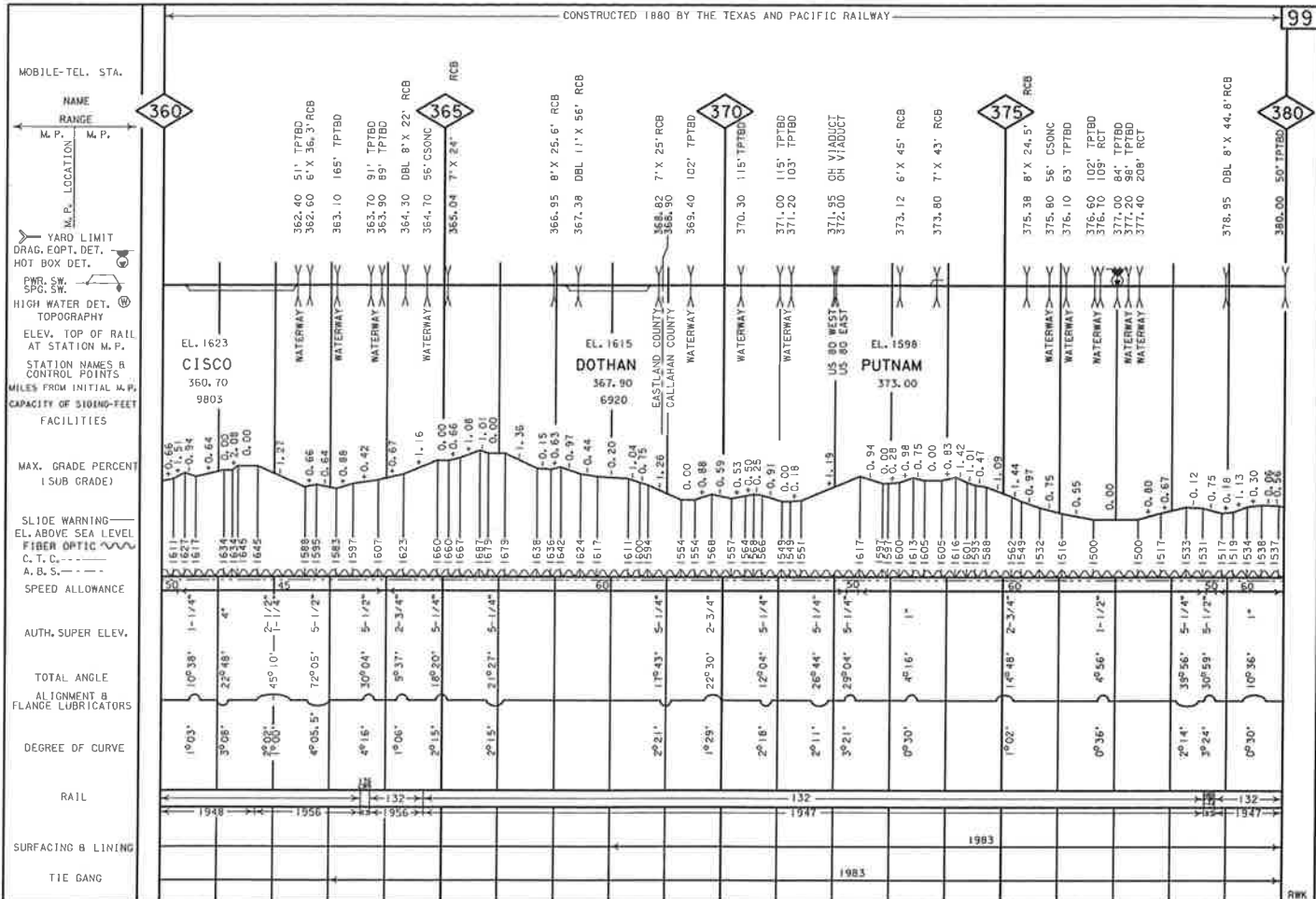

RAIL, SURFACING & LINING AND TIE GANG CORRECTED FOR FEBRUARY 12, 1987

ALIGNMENT & PROFILE CORRECTED FOR FEBRUARY 12, 1987

CONSTRUCTED 1880 BY THE TEXAS AND PACIFIC RAILWAY

100

MOBILE-TEL. STA.

| NAME | |
|---------------|--------------|
| RANGE | |
| M. P. | M. P. |
| M.P. LOCATION | |
| 380.70 | 65' TPBD |
| 380.90 | 183' C50NC |
| 382.04 | 6' X 39' RCB |
| 382.16 | 6' X 42' RCB |
| 382.23 | 6' X 29' RCB |
| 382.60 | 104' TPBD |
| 383.30 | 84' TPBD |
| | 86' TPBD |
| 384.00 | 90' TPBD |
| 384.20 | 99' C50NC |
| 385.00 | 40' DFCOD |
| 385.40 | 90' 80 |
| 386.90 | 44' TPBD |
| 381.62 | 6' X 22' RCB |
| 395.60 | 6' X 45' RCB |
| 395.80 | 6' X 81' SBC |
| 397.60 | 104' TPBD |

380

385

390

395

400

YARD LIMIT
DRAG, EOPT. DET.
HDT BOX DET.

PWR. SW.
SPC. SW.

HIGH WATER DET.

TOPOGRAPHY

ELEV. TOP OF RAIL
AT STATION M.P.

STATION NAMES &
CONTROL POINTS

MILES FROM INITIAL M.P.

CAPACITY OF SIDING- FEET
FACILITIES

MAX. GRADE PERCENT (SUB GRADE)

SLIDE WARNING
EL. ABOVE SEA LEVEL
FIBER OPTIC
C. T. C.
A. B. S.

SPEED ALLOWANCE

AUTH. SUPER ELEV.

TOTAL ANGLE ALIGNMENT & FLANGE LUBRICATORS

DEGREE OF CURVE

RAIL

SURFACING & LINING

TIE GANG

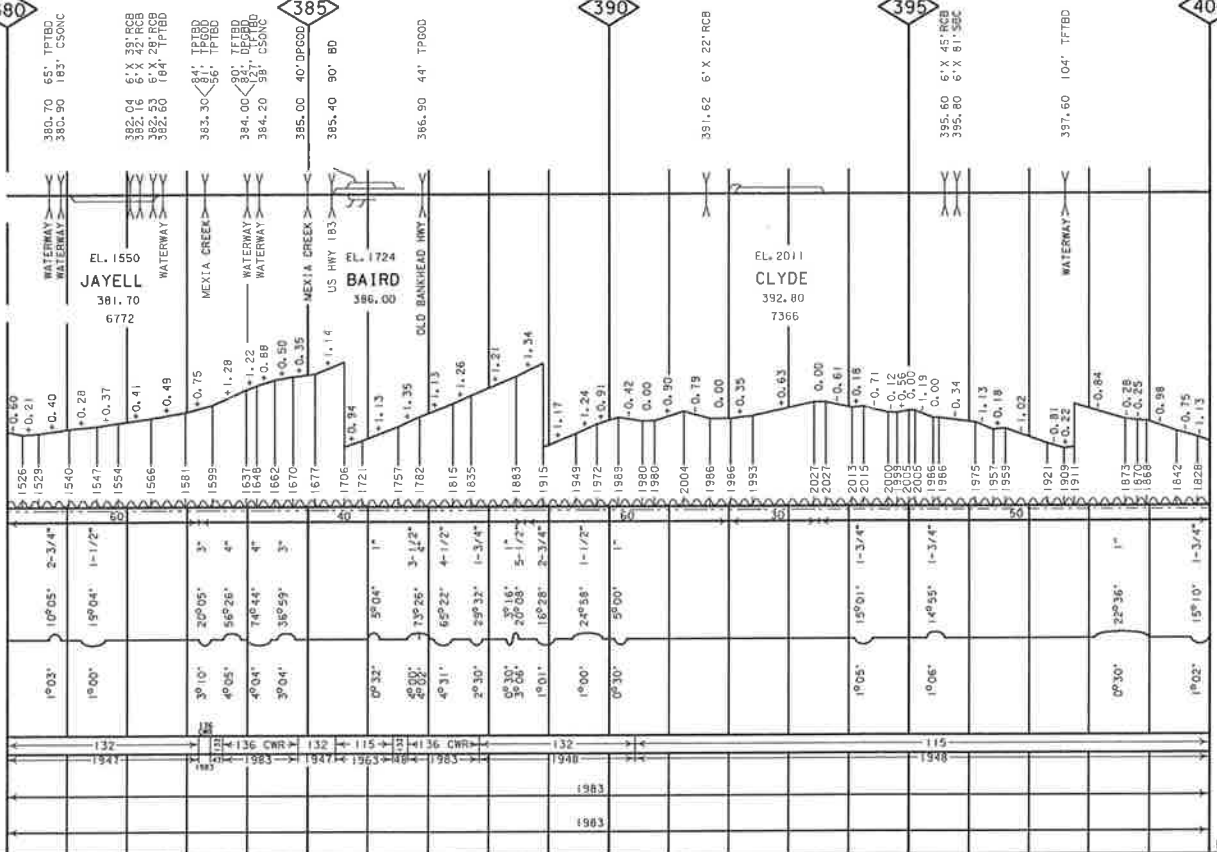

CONSTRUCTED 1880 BY THE TEXAS AND PACIFIC RAILWAY

104

MOBILE-TEL. STA.

NAME RANGE
M. P. M. P.

460

YARD LIMIT
DRAG. EOPT. DET.
HOT BOX DET.

PWR. SW. SPC. SW.

HIGH WATER DET. TOPOGRAPHY

ELEV. TOP OF RAIL AT STATION N. P.

STATION NAMES & CONTROL POINTS

MILES FROM INITIAL M. P.

CAPACITY OF SIDING-FEET FACILITIES

MAX. GRADE PERCENT (SUB GRADE)

SLIDE WARNING
EL. ABOVE SEA LEVEL
FIBER OPTIC
C. T. C.
A. B. S.

SPEED ALLOWANCE

AUTH. SUPER. ELEV.

TOTAL ANGLE ALIGNMENT & FLANGE LUBRICATORS

DEGREE OF CURVE

RAIL

SURFACING & LINING

TIE GANG

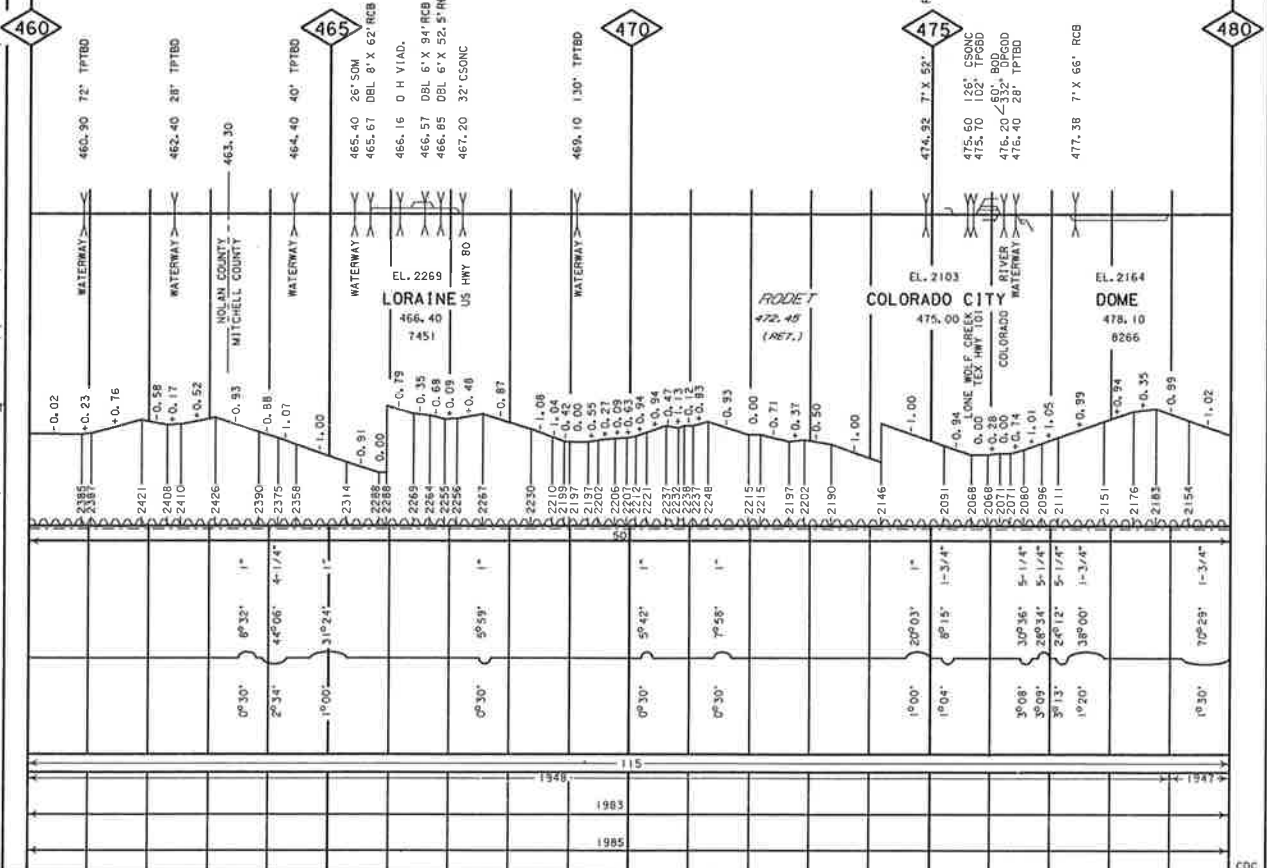

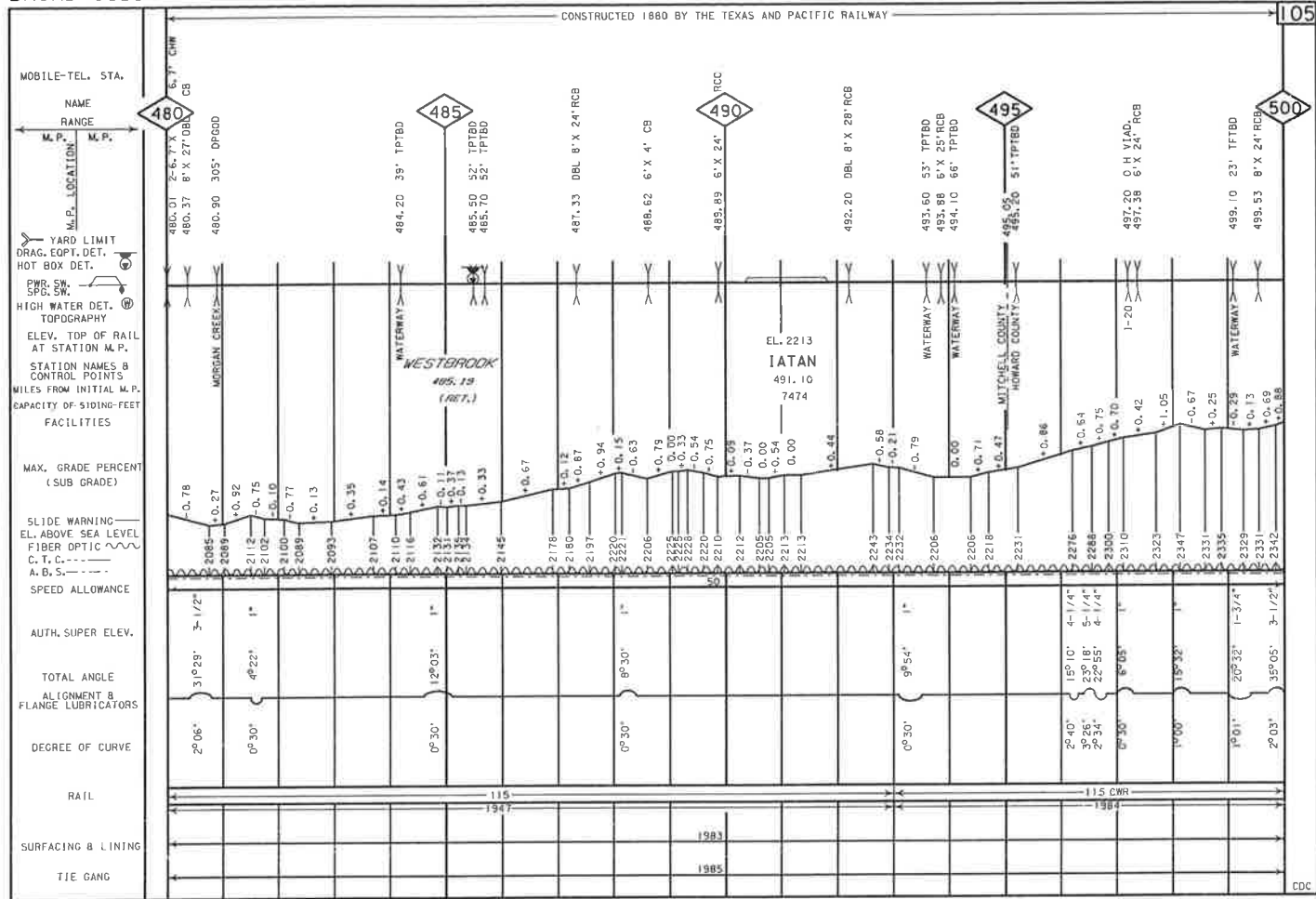

CONSTRUCTED 1880 BY THE TEXAS AND PACIFIC RAILWAY

106

MOBILE-TEL. STA.

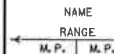

500

505

510

515

520

YARD LIMIT
DRAG, EOPT. DET.
HOT BOX DET.

END SW.
SFC SW.
HIGH WATER DET.
TOPOGRAPHY

ELEV. TOP OF RAIL
AT STATION M.P.
STATION NAMES &
CONTROL POINTS
MILES FROM INITIAL M.P.
CAPACITY OF SIDING-FEET
FACILITIES

MAX. GRADE PERCENT
(SUB GRADE)

SLIDE WARNING
EL. ABOVE SEA LEVEL
FIBER OPTIC
C.T.C. ---
A.B.S. - - -

SPEED ALLOWANCE

AUTH. SUPER ELEV.

TOTAL ANGLE
ALIGNMENT &
FLANGE LUBRICATORS

DEGREE OF CURVE

RAIL

SURFACING & LINING

TIE GANG

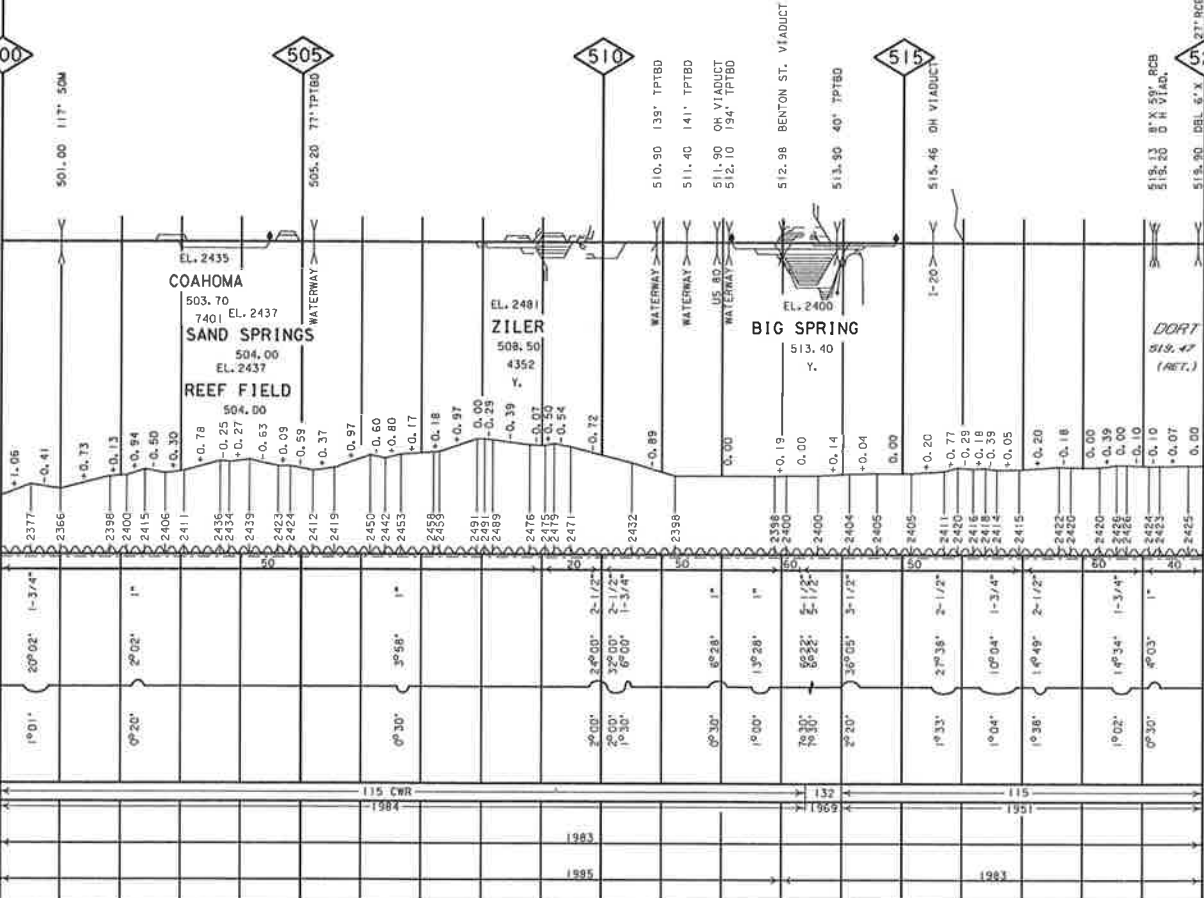

DOT
819.47
(RET.)

CONSTRUCTED 1880 BY THE TEXAS AND PACIFIC RAILWAY

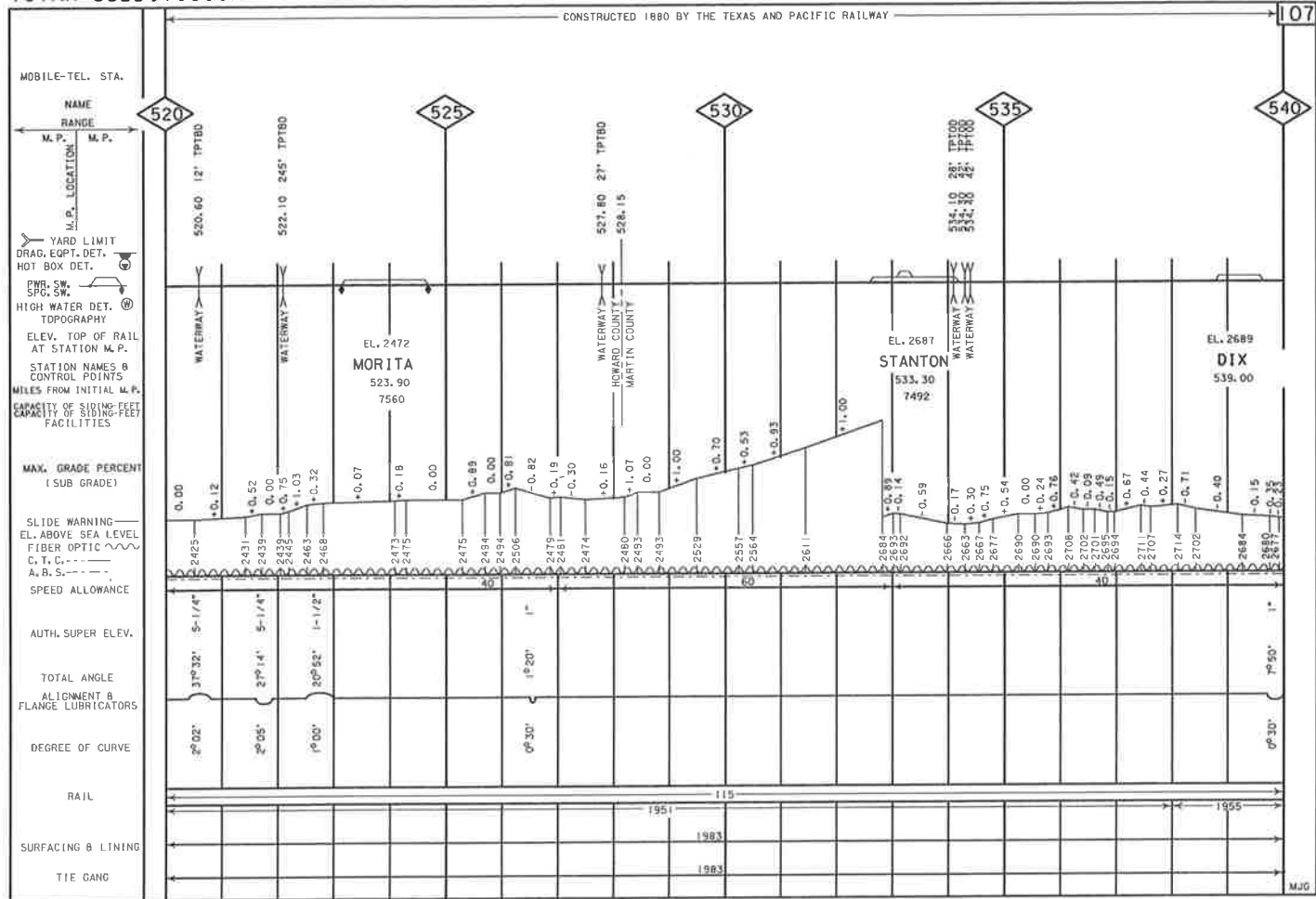

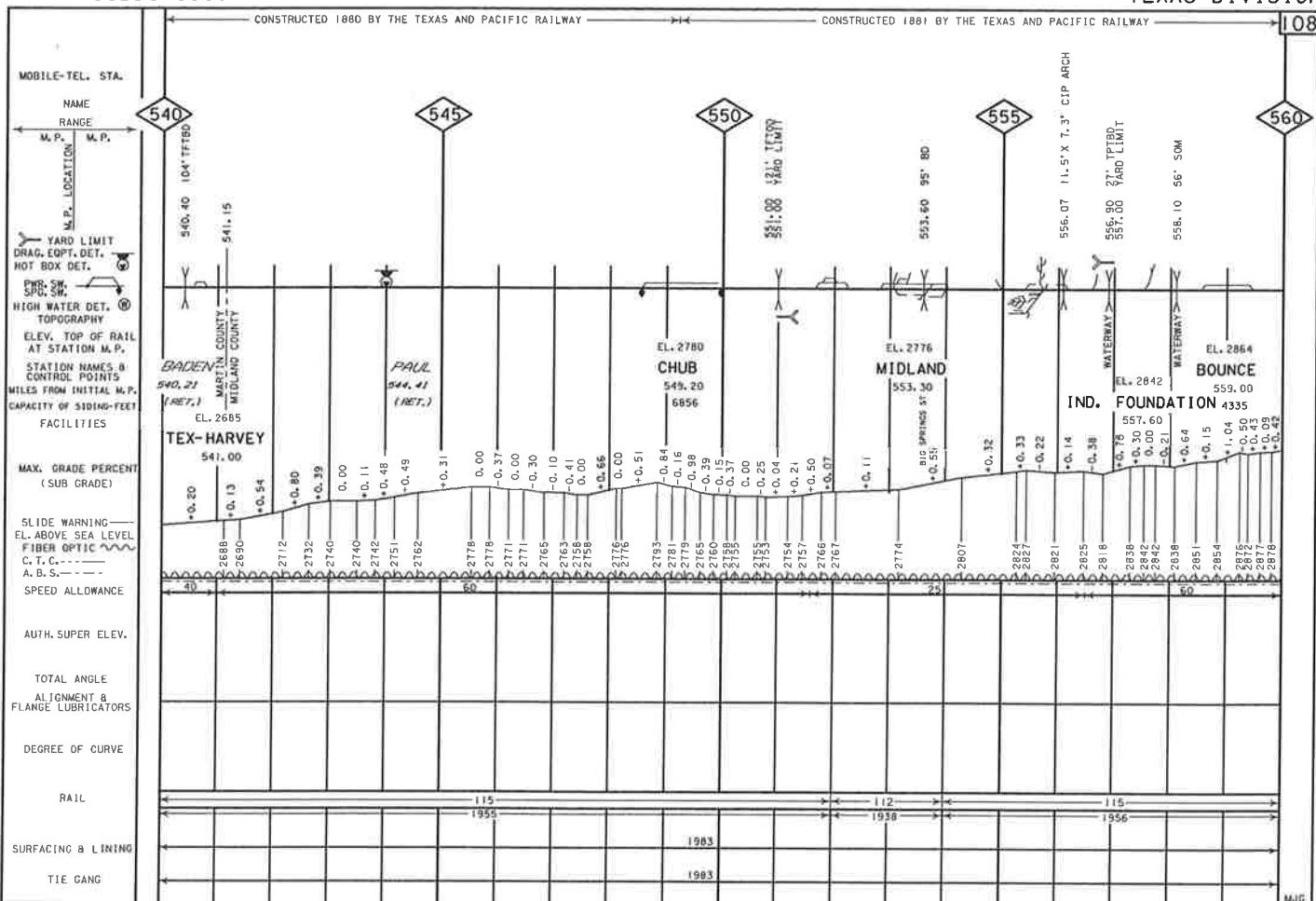

CONSTRUCTED 1881 BY THE TEXAS AND PACIFIC RAILWAY

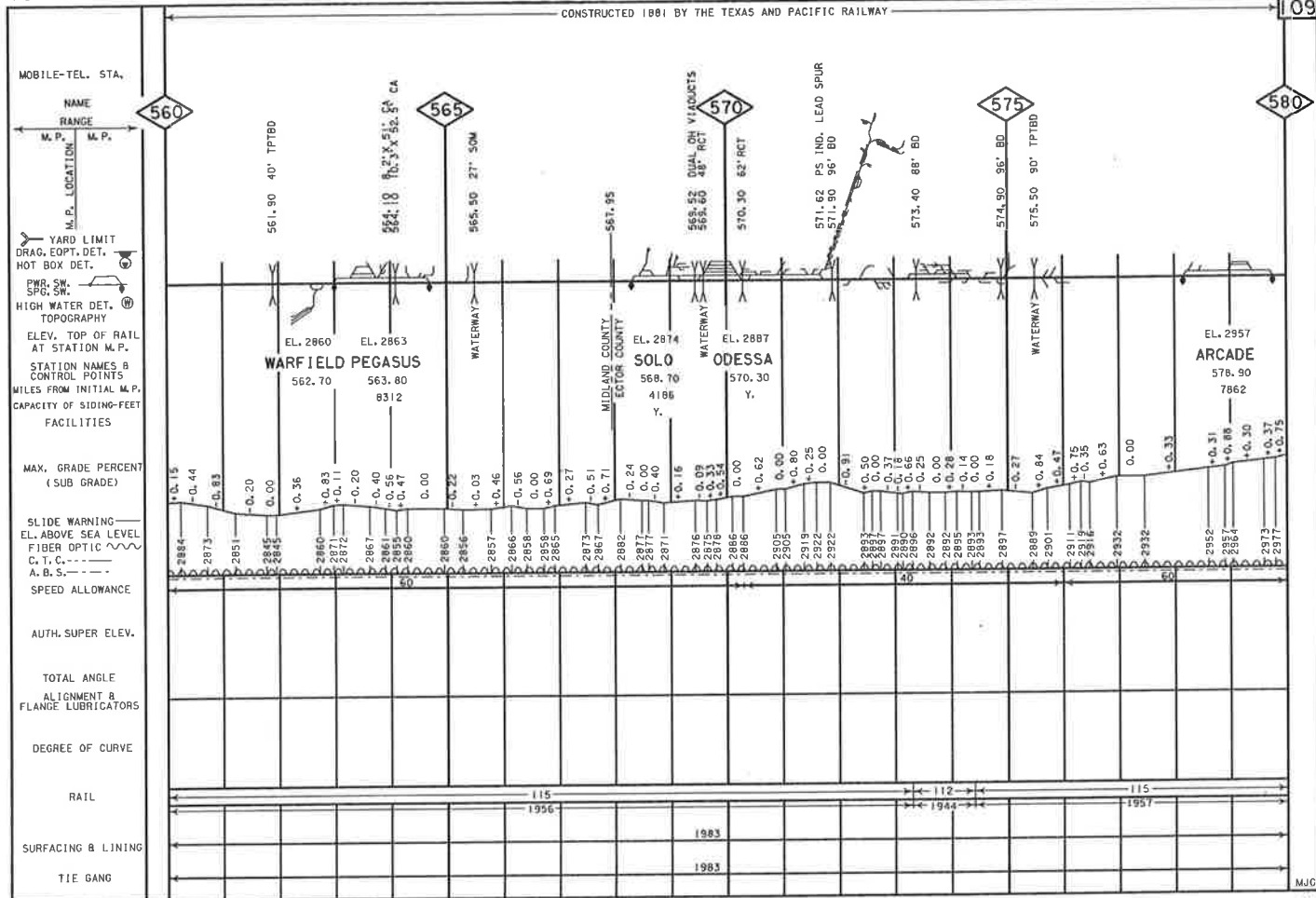

CONSTRUCTED 1881 BY THE TEXAS AND PACIFIC RAILWAY

110

MOBILE-TEL. STA.

| NAME | RANGE |
|-------|-------|
| M. P. | M. P. |

580

585

590

595

600

- M.P. LOCATION
- YARD LIMIT
- DRAG, EOPT. DET.
- HOT BOX DET.
- PWR. SW. SPG. SW.
- HIGH WATER DET.
- TOPOGRAPHY
- ELEV. TOP OF RAIL AT STATION M. P.
- STATION NAMES & CONTROL POINTS
- MILES FROM INITIAL M.P.
- CAPACITY OF SIDING-FEET FACILITIES

- MAX. GRADE PERCENT (SUB GRADE)
- SLIDE WARNING
- EL. ABOVE SEA LEVEL
- FIBER OPTIC
- C. T. C.
- A. B. S.
- SPEED ALLOWANCE
- AUTH. SUPER ELEV.
- TOTAL ANGLE
- ALIGNMENT & FLANGE LUBRICATORS
- DEGREE OF CURVE
- RAIL
- SURFACING & LINING
- TIE GANG

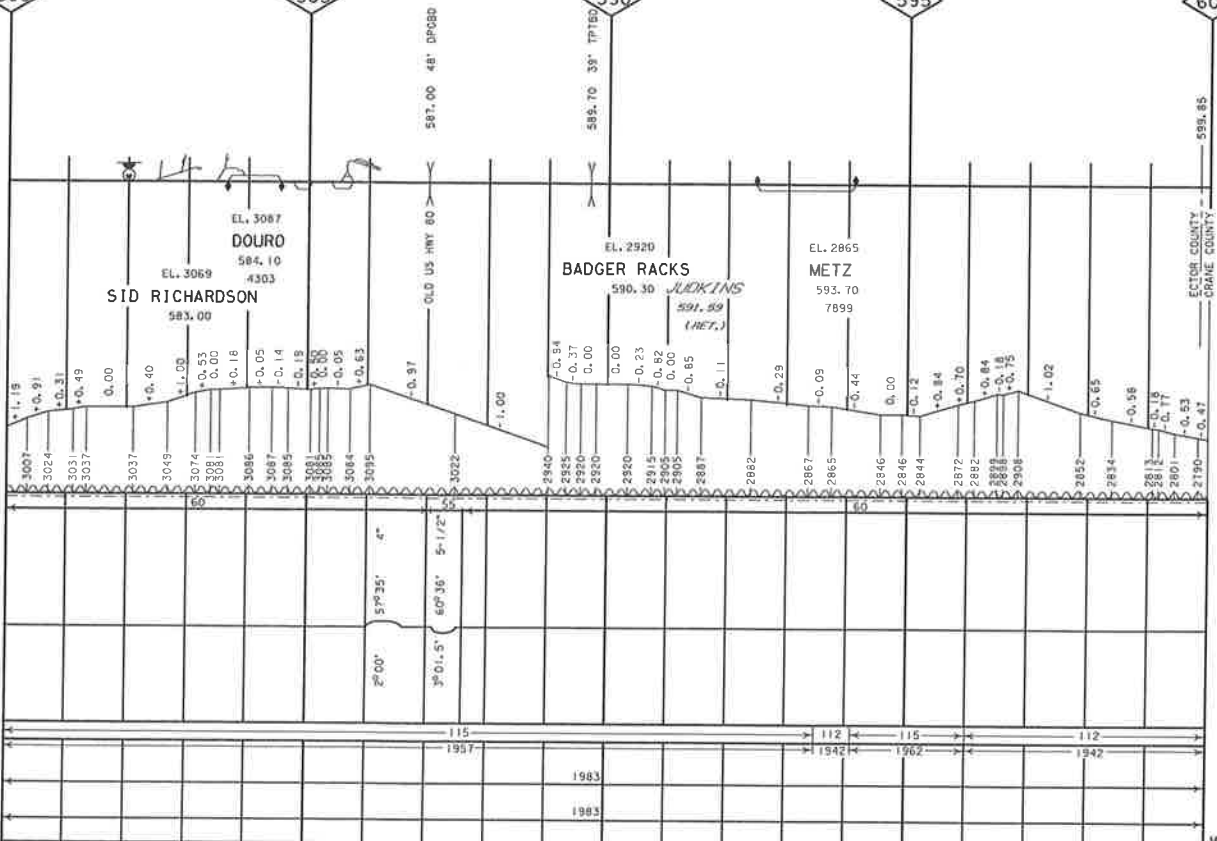

RAIL, SURFACING & LINING AND TIE GANG CORRECTED FOR FEBRUARY 10, 1987

ALIGNMENT & PROFILE CORRECTED FOR FEBRUARY 10, 1987

MJG

CONSTRUCTED 1881 BY THE TEXAS AND PACIFIC RAILWAY

112

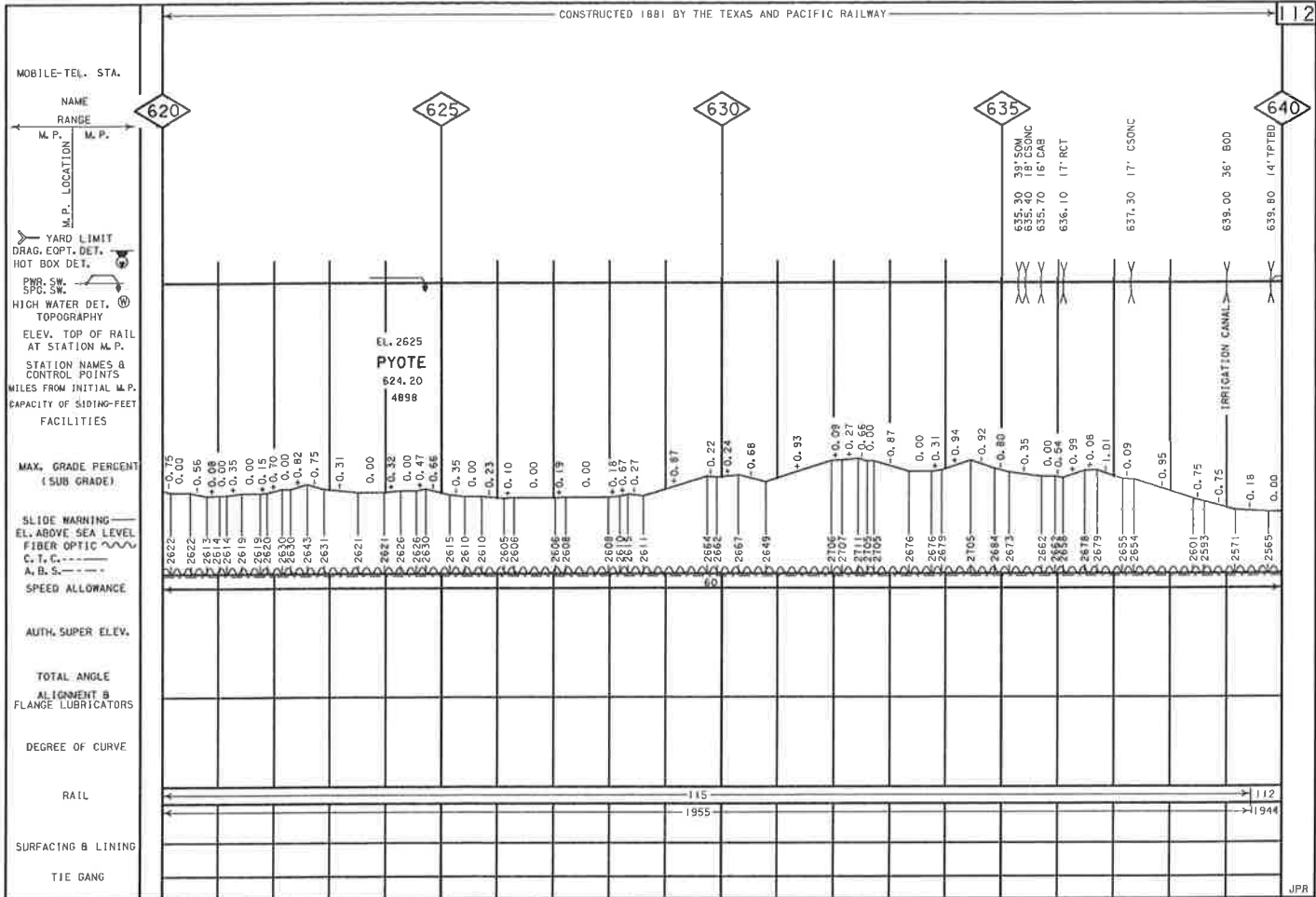

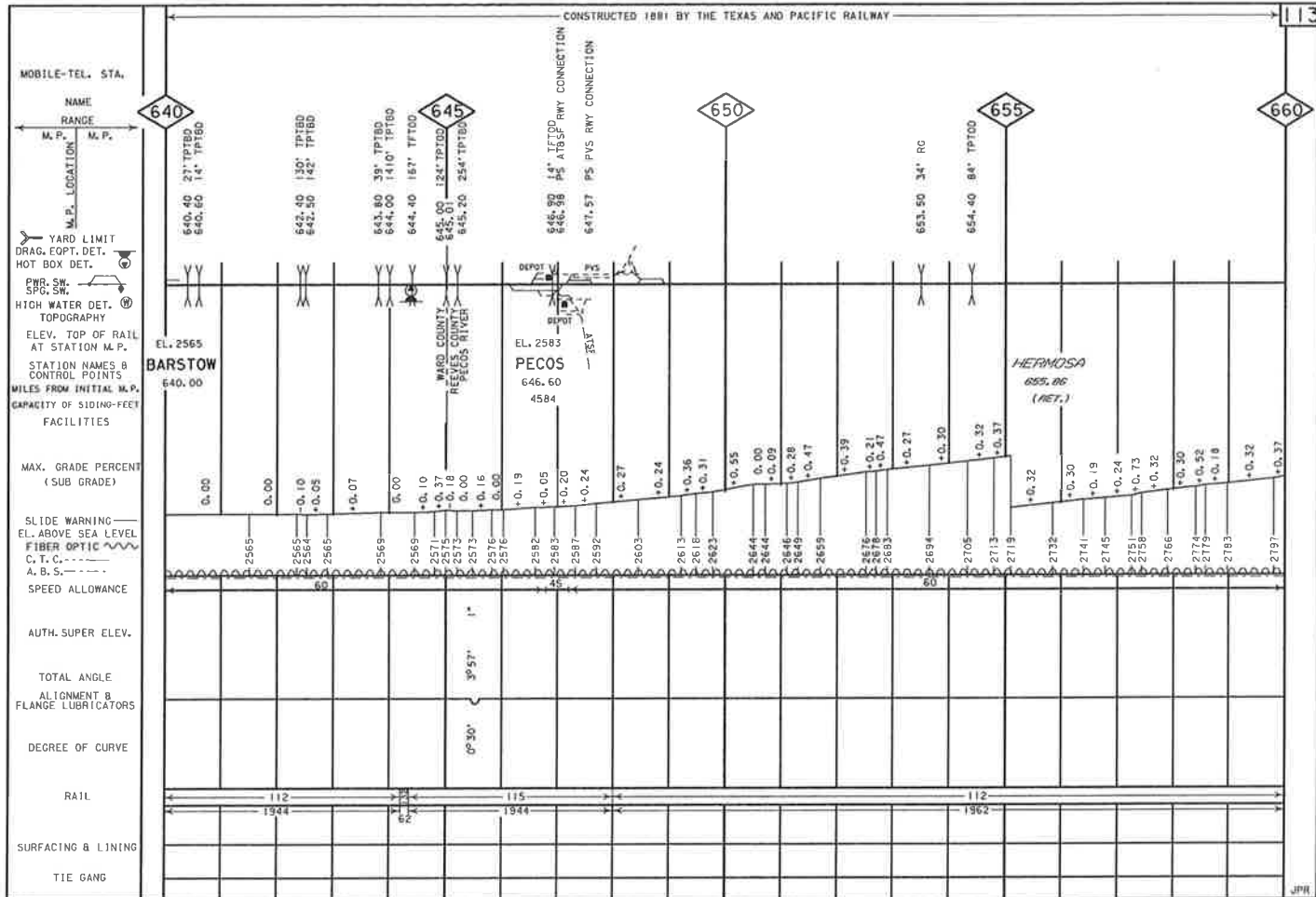

RAIL, SURFACING & LINING AND TIE GANG CORRECTED FOR FEBRUARY 10, 1987

ALIGNMENT B PROFILE CORRECTED FOR FEBRUARY 10, 1987

CONSTRUCTED 1881 BY THE TEXAS AND PACIFIC RAILWAY

114

MOBILE-TEL. STA.
 NAME RANGE
 M. P. LOCATION M. P.
 YARD LIMIT
 DRAG. EQPT. DET.
 HOT BOX DET.
 FWR. SW. SPC. SW.
 HIGH WATER DET. TOPOGRAPHY
 ELEV. TOP OF RAIL AT STATION M. P.
 STATION NAMES & CONTROL POINTS
 MILES FROM INITIAL M. P.
 CAPACITY OF SIDING-FEET FACILITIES
 MAX. GRADE PERCENT (SUB GRADE)
 SLIDE WARNING
 EL. ABOVE SEA LEVEL
 FIBER OPTIC
 C. T. C.
 A. B. S.
 SPEED ALLOWANCE
 AUTH. SUPER ELEV.
 TOTAL ANGLE ALIGNMENT & FLANGE LUBRICATORS
 DEGREE OF CURVE
 RAIL
 SURFACING & LINING
 TIE GANG

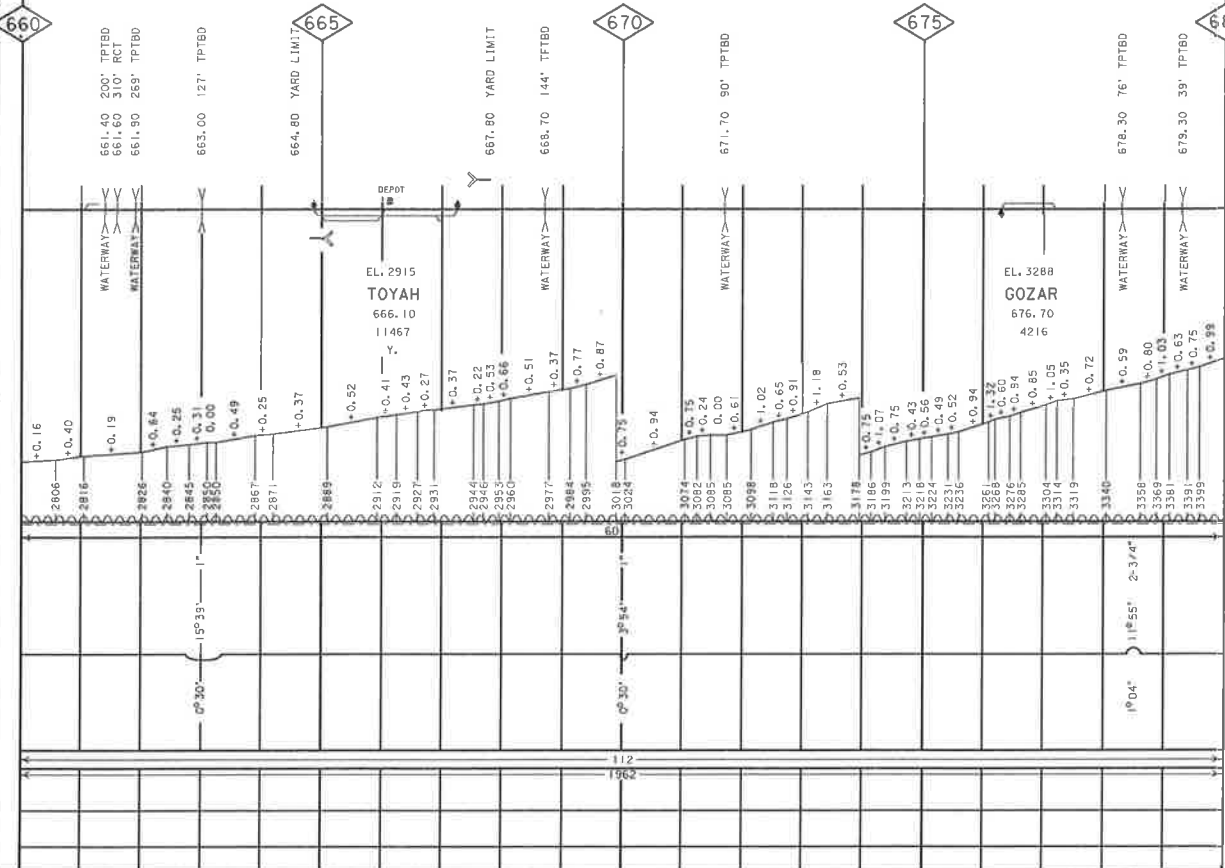

CONSTRUCTED 1881 BY THE TEXAS AND PACIFIC RAILWAY

116

MOBILE-TEL. STA.

700

NAME RANGE
M. P. M. P.
M.P. LOCATION

702.40 104' TPTBD

703.90 40' TPTBD

704.50 DBL 6' X 24' RCB
704.73 DBL 8' X 26' RCB
705.90 39' TPTBD
705.30 51' TPTBD

705

706.60 65' TPTBD

708.00 77' TPTBD

710

710.30 64' TPTBD

710.80 78' TPTBD

711.30 2'-6" X 28' RCP

715

713.70 103' TPTBD

715.69 7' X 3' RCB

720

718.10 155' TPTBD

YARD LIMIT
DRAG, EQPT., DET.
NOT BOX DET.
S.P. 30'
HIGH WATER DET.
TOPOGRAPHY
ELEV. TOP OF RAIL
AT STATION M.P.
STATION NAMES &
CONTROL POINTS
MILES FROM INITIAL M.P.
CAPACITY OF SIDING-FEET
FACILITIES

MAX. GRADE PERCENT
(SUB GRADE)

SLIDE WARNING
EL. ABOVE SEA LEVEL
FIBER OPTIC
C. T. C.
A. B. S.

SPEED ALLOWANCE

AUTH. SUPER. ELEV.

TOTAL ANGLE
ALIGNMENT &
FLANGE LUBRICATORS

DEGREE OF CURVE

RAIL

SURFACING & LINING

TIE GANG

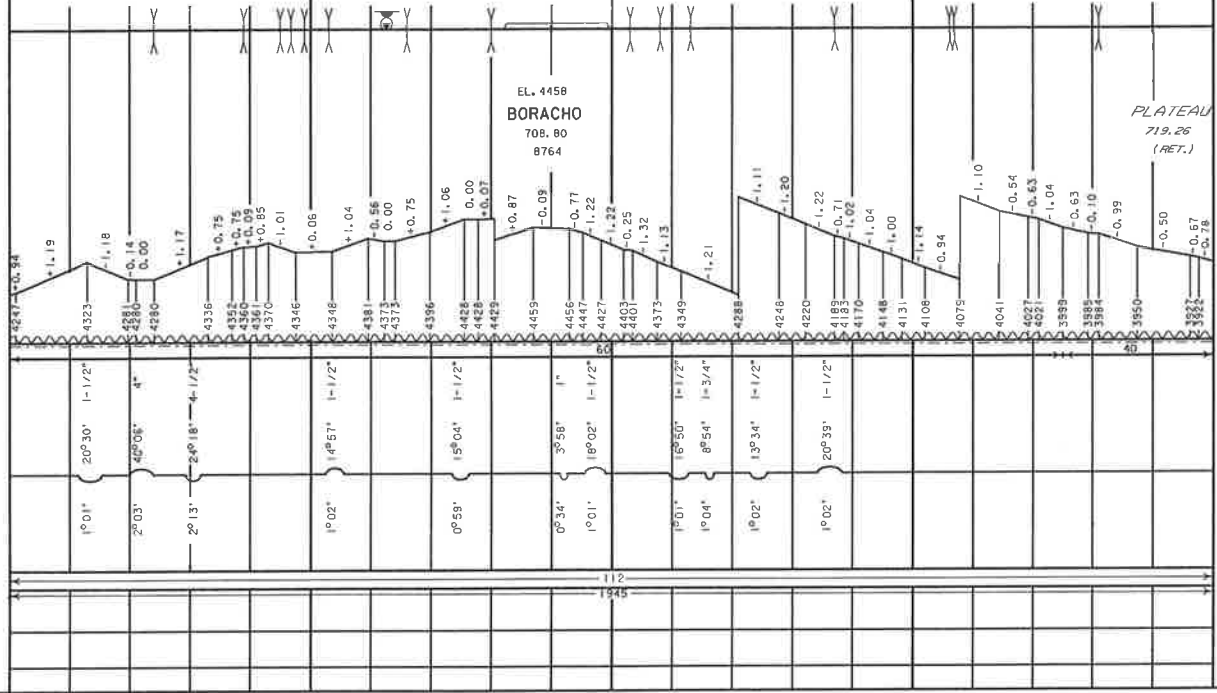

BORACHO
EL. 4458
708.80
8764

PLATEAU
719.26
(RET.)

CONSTRUCTED 1981 BY THE TEXAS AND PACIFIC RAILWAY

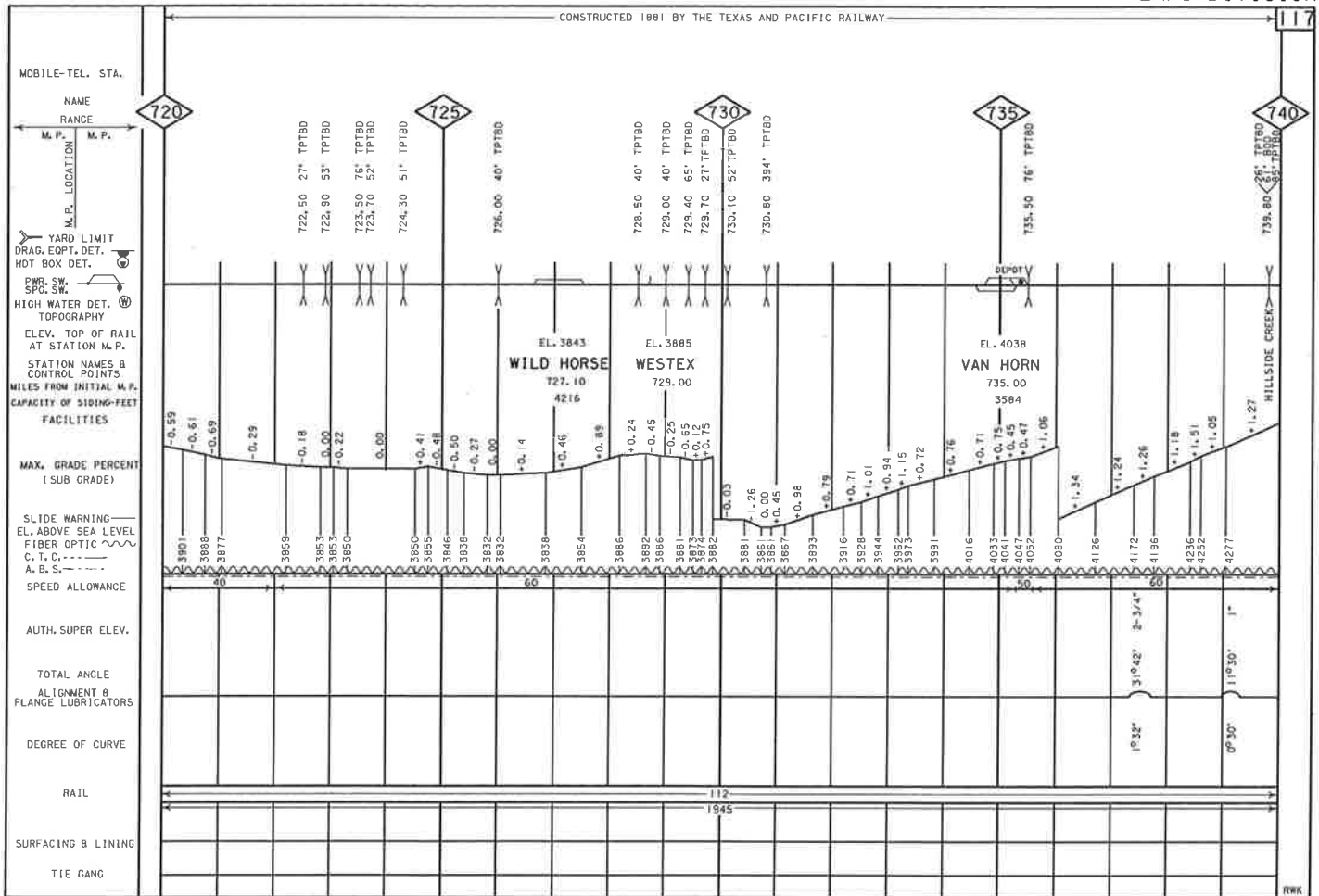

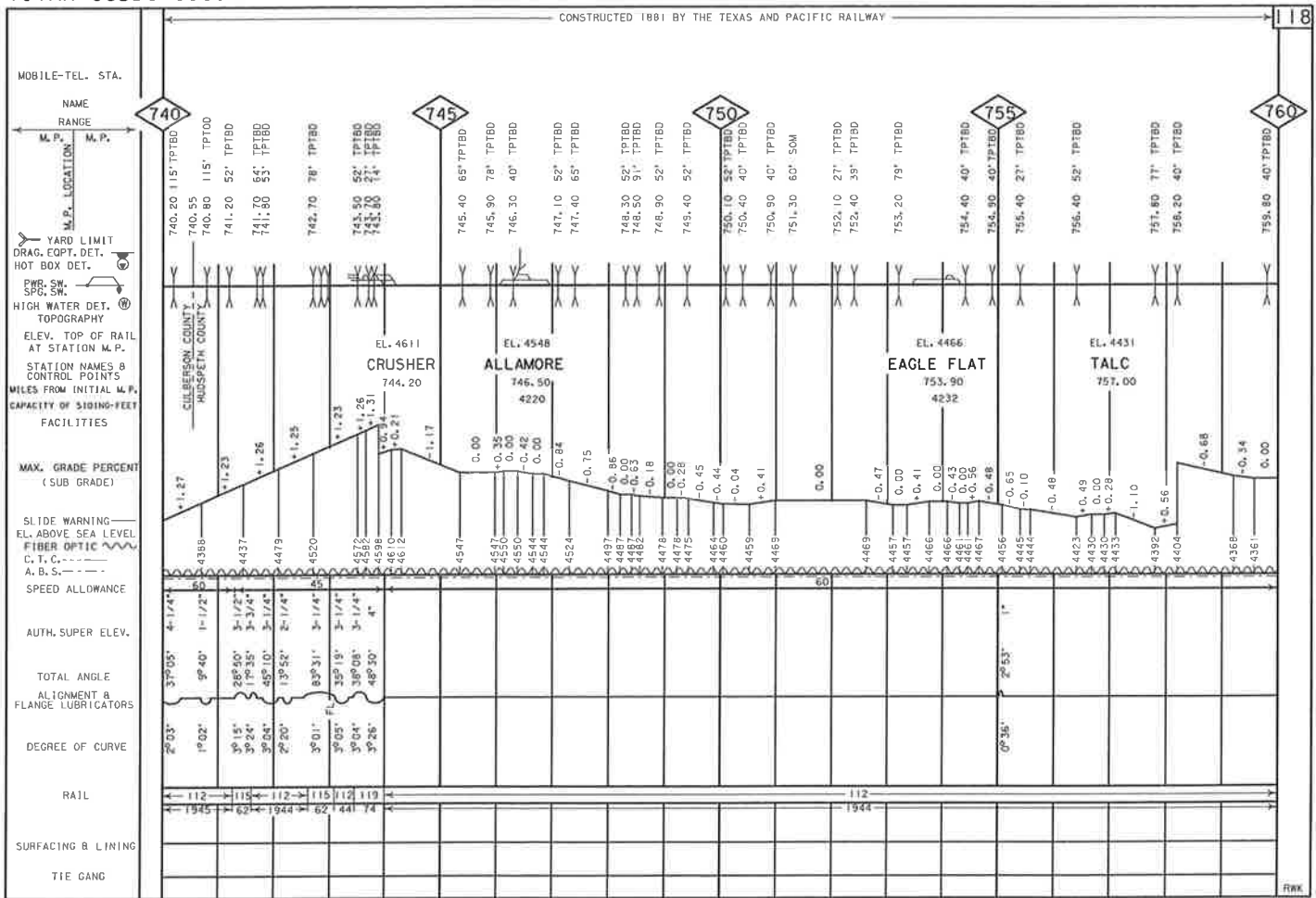

CONSTRUCTED 1881 BY THE GALVESTON, HARRISBURG & SAN ANTONIO RAILWAY
 TRackage RIGHTS GRANTED TO MISSOURI PACIFIC RR (T&P RWY) VIA SOUTHERN PACIFIC RR (GHS&A RWY) 1881

122

- MOBILE-TEL. STA.
- NAME RANGE
- M. P. LOCATION M. P.
- M. P. LOCATION
- YARD LIMIT
- DRAG, EOPT. DET.
- HOT BOX DET.
- EM. SW. SPS. SW.
- HIGH WATER DET.
- TOPOGRAPHY
- ELEV. TOP OF RAIL AT STATION M. P.
- STATION NAMES & CONTROL POINTS
- MILES FROM INITIAL M. P.
- CAPACITY OF SIDING- FEET FACILITIES
- MAX. GRADE PERCENT (SUB GRADE)
- SLIDE WARNING
- EL. ABOVE SEA LEVEL
- FIBER OPTIC
- C. T. C.
- A. B. S.
- SPEED ALLOWANCE
- AUTH. SUPER ELEV.
- TOTAL ANGLE ALIGNMENT & FLANGE LUBRICATORS
- DEGREE OF CURVE
- RAIL
- SURFACING & LINING
- TIE GANG

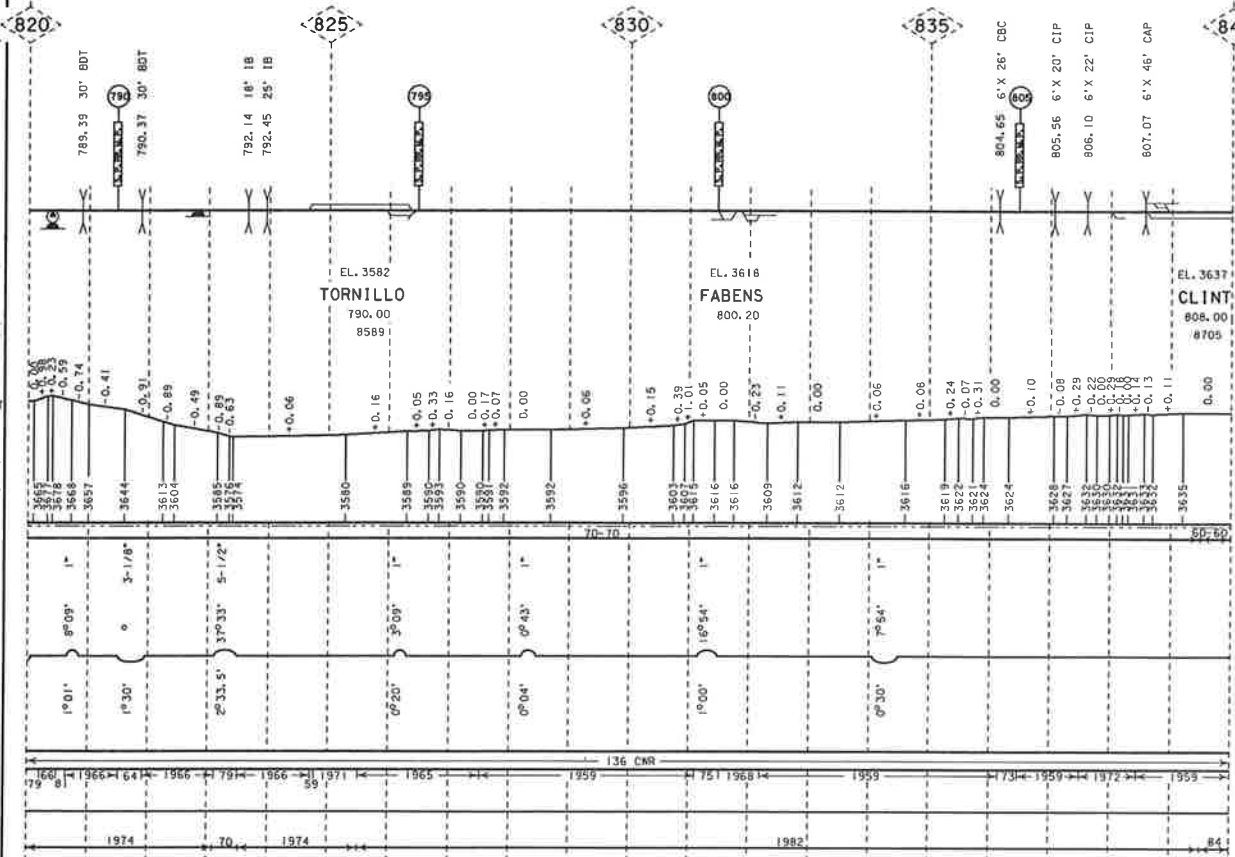

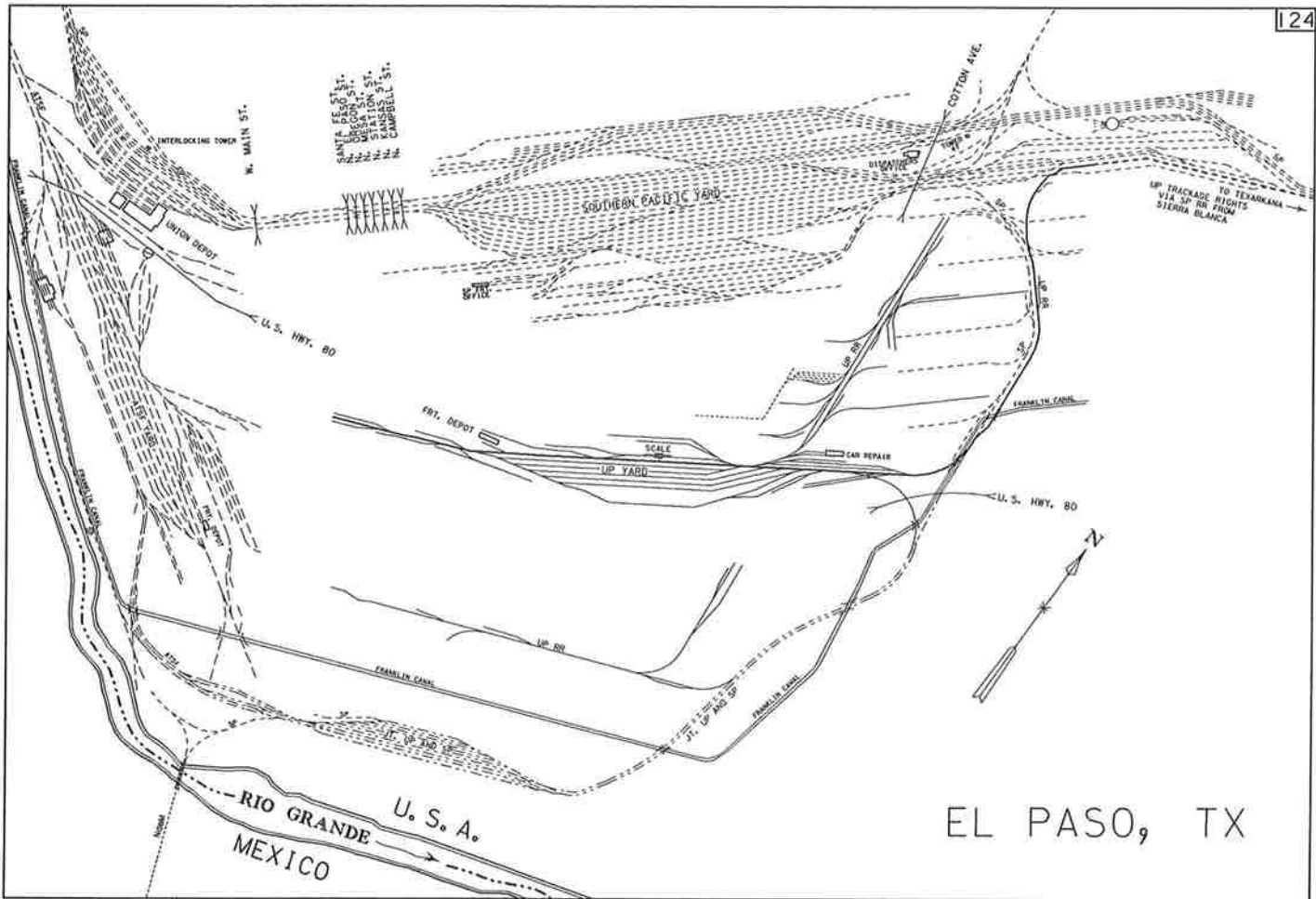

EL PASO, TX

CONSTRUCTED 1873 BY THE TEXAS & PACIFIC RAILWAY

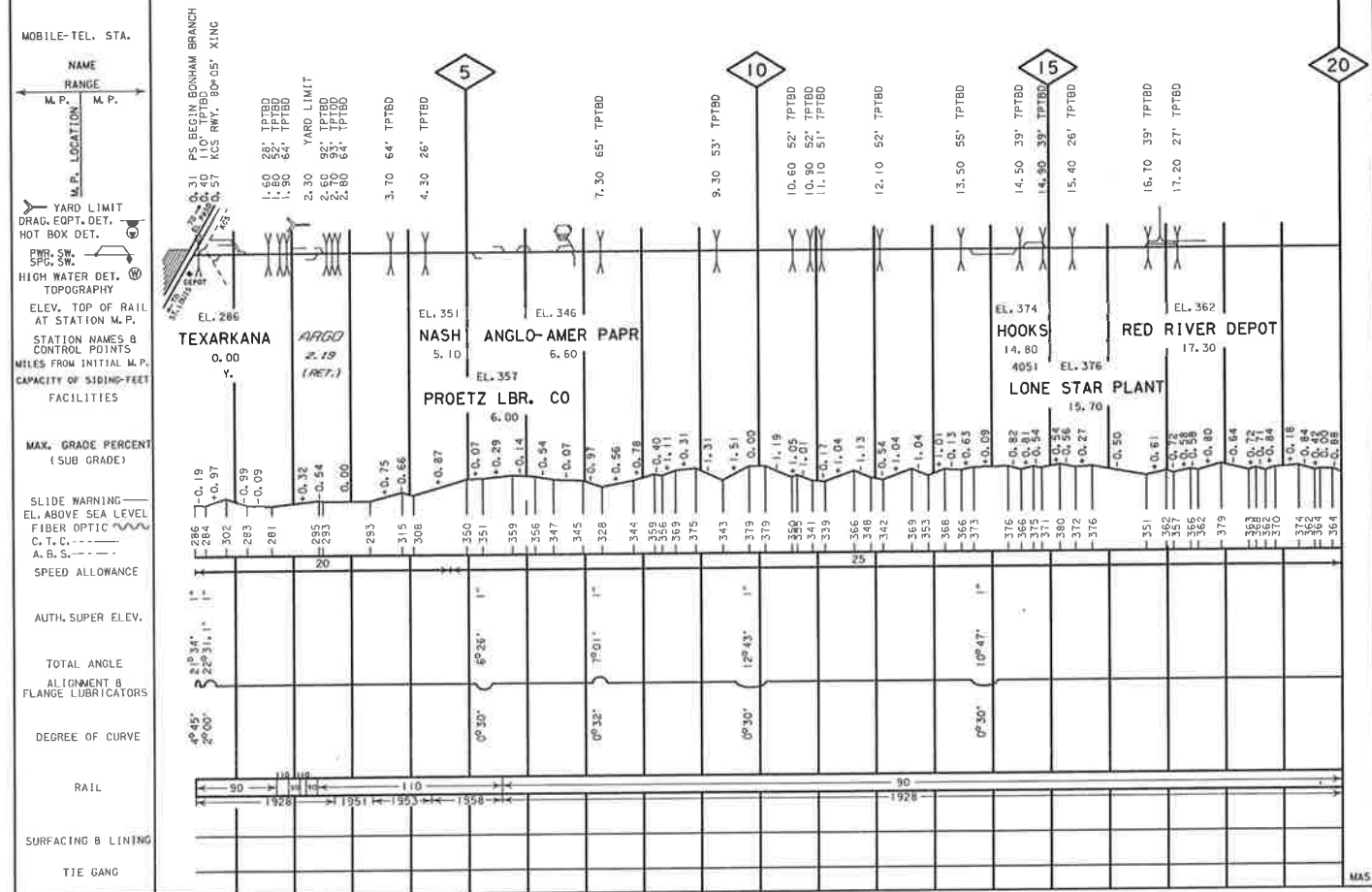

RAIL, SURFACING & LINING AND TIE GANG CORRECTED FOR FEBRUARY 9, 1987

ALIGNMENT & PROFILE CORRECTED FOR FEBRUARY 9, 1987

CONSTRUCTED 1873 BY THE TEXAS & PACIFIC RAILWAY

MOBILE-TEL. STA.

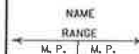

YARD LIMIT
 DRAG, EQPT., DET.
 HOT BOX DET.
 PRR. SW. SPS. SW.
 HIGH WATER DET. TOPOGRAPHY
 ELEV. TOP OF RAIL AT STATION M. P.
 STATION NAMES & CONTROL POINTS
 MILES FROM INITIAL M. P.
 CAPACITY OF SIDING-FEET FACILITIES

MAX. GRADE PERCENT (SUB GRADE)

SLIDE WARNING
 EL. ABOVE SEA LEVEL
 FIBER OPTIC
 C. T. C.
 A. B. S.
 SPEED ALLOWANCE

AUTH. SUPER ELEV.

TOTAL ANGLE ALIGNMENT & FLANGE LUBRICATORS

DEGREE OF CURVE

RAIL

SURFACING & LINING

TIE GANG

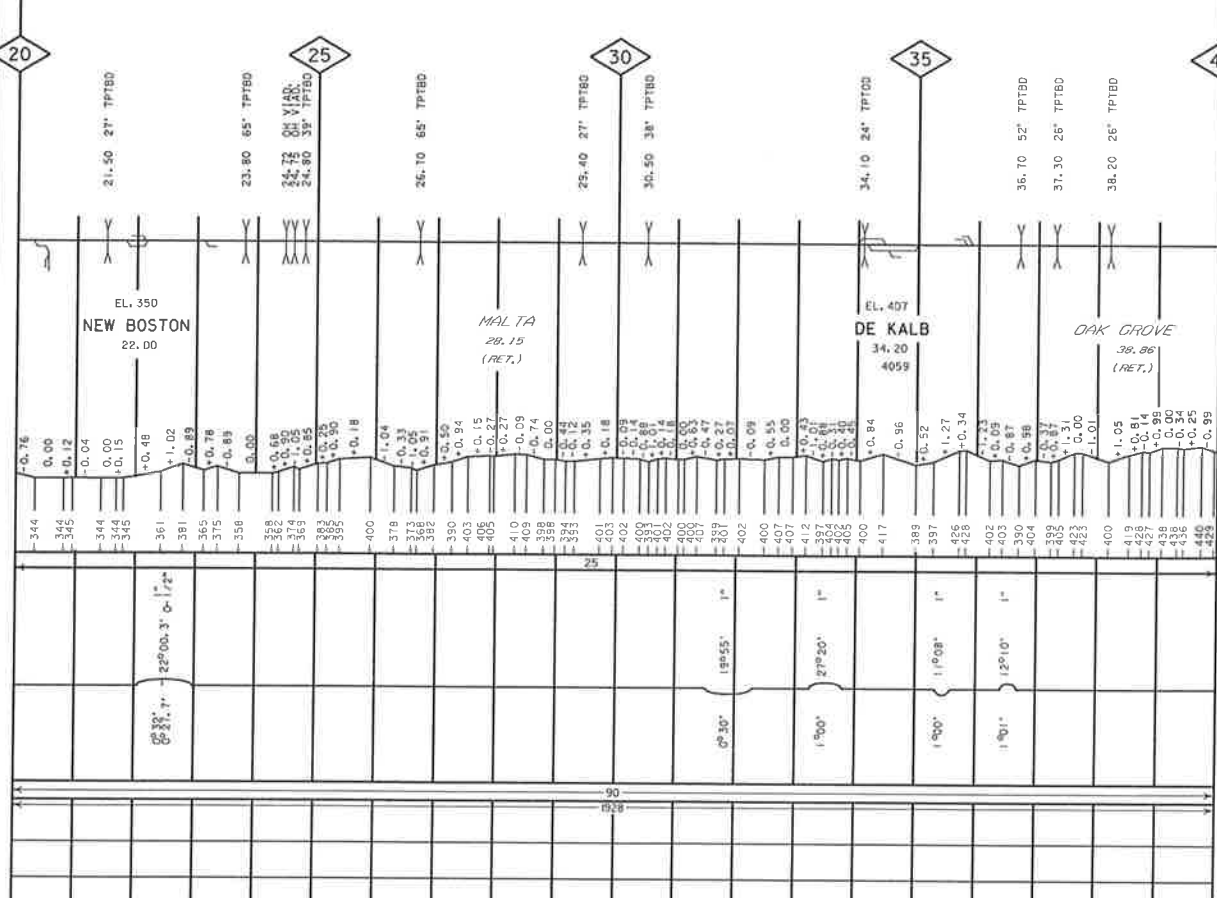

RAIL, SURFACING & LINING AND TIE GANG CORRECTED FOR FEBRUARY 9, 1987

ALIGNMENT & PROFILE CORRECTED FOR FEBRUARY 9, 1987

MAS

PART

CONSTRUCTED 1873 BY THE TEXAS & PACIFIC RAILWAY

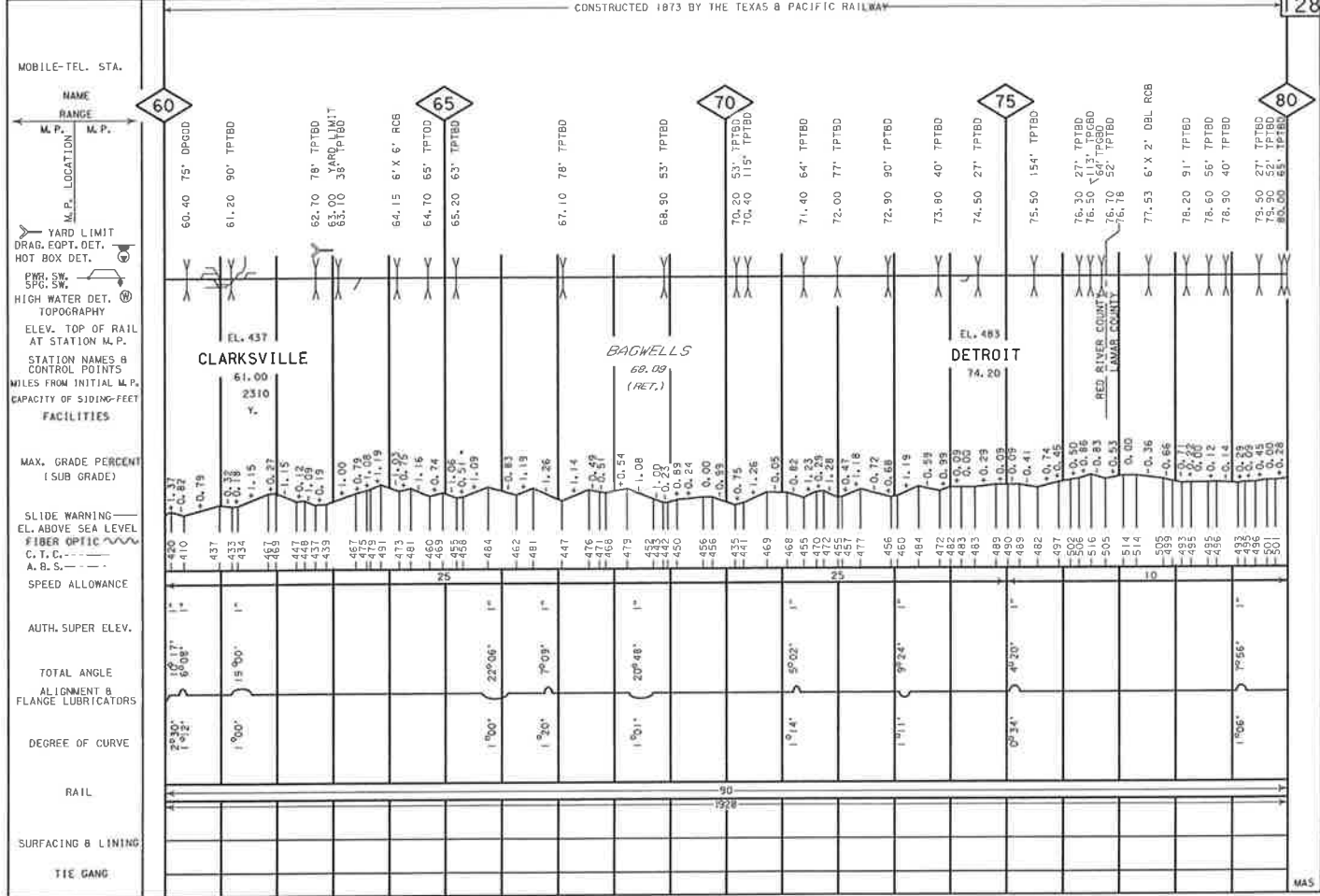

CONSTRUCTED 1873 BY THE TEXAS & PACIFIC RAILWAY

130

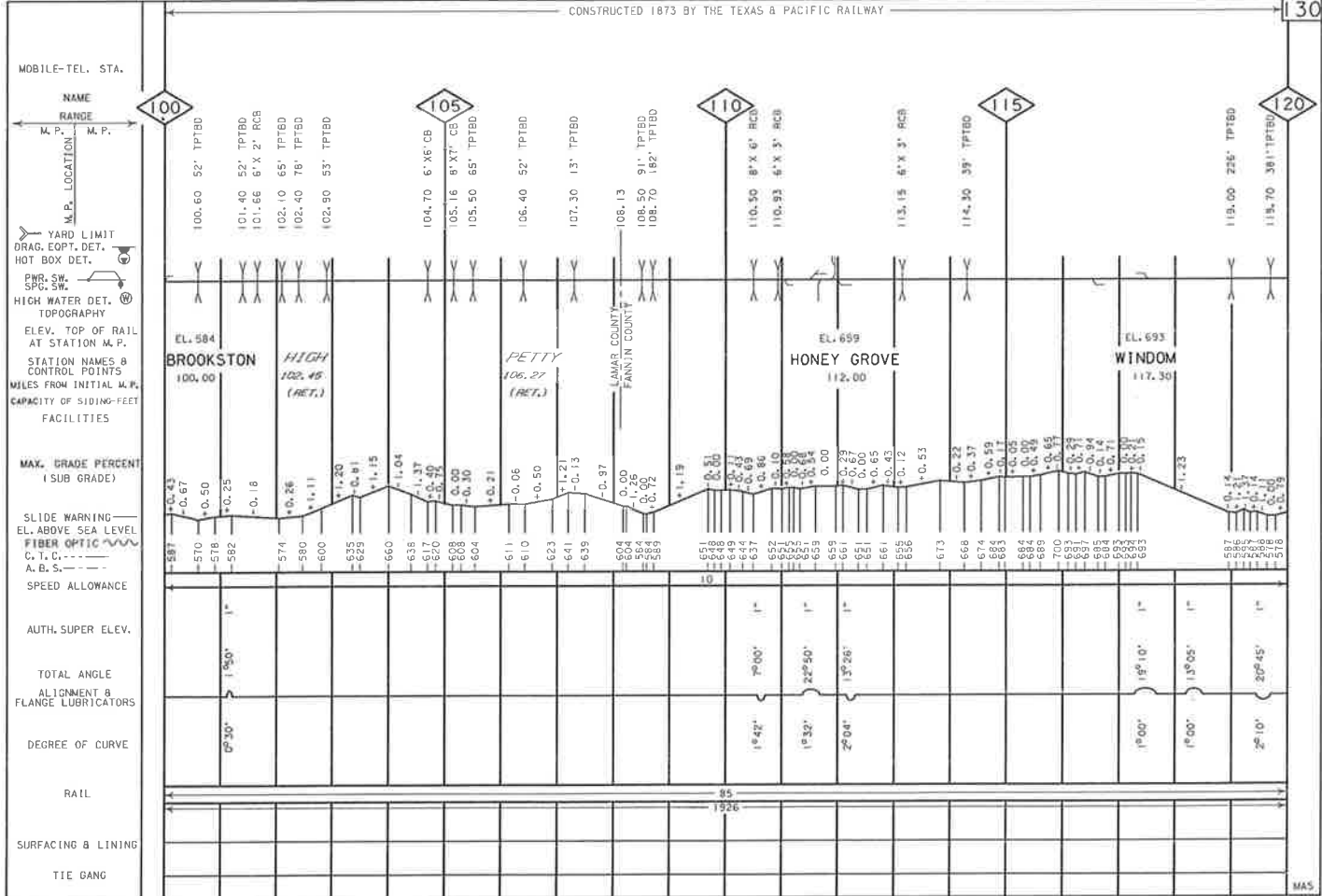

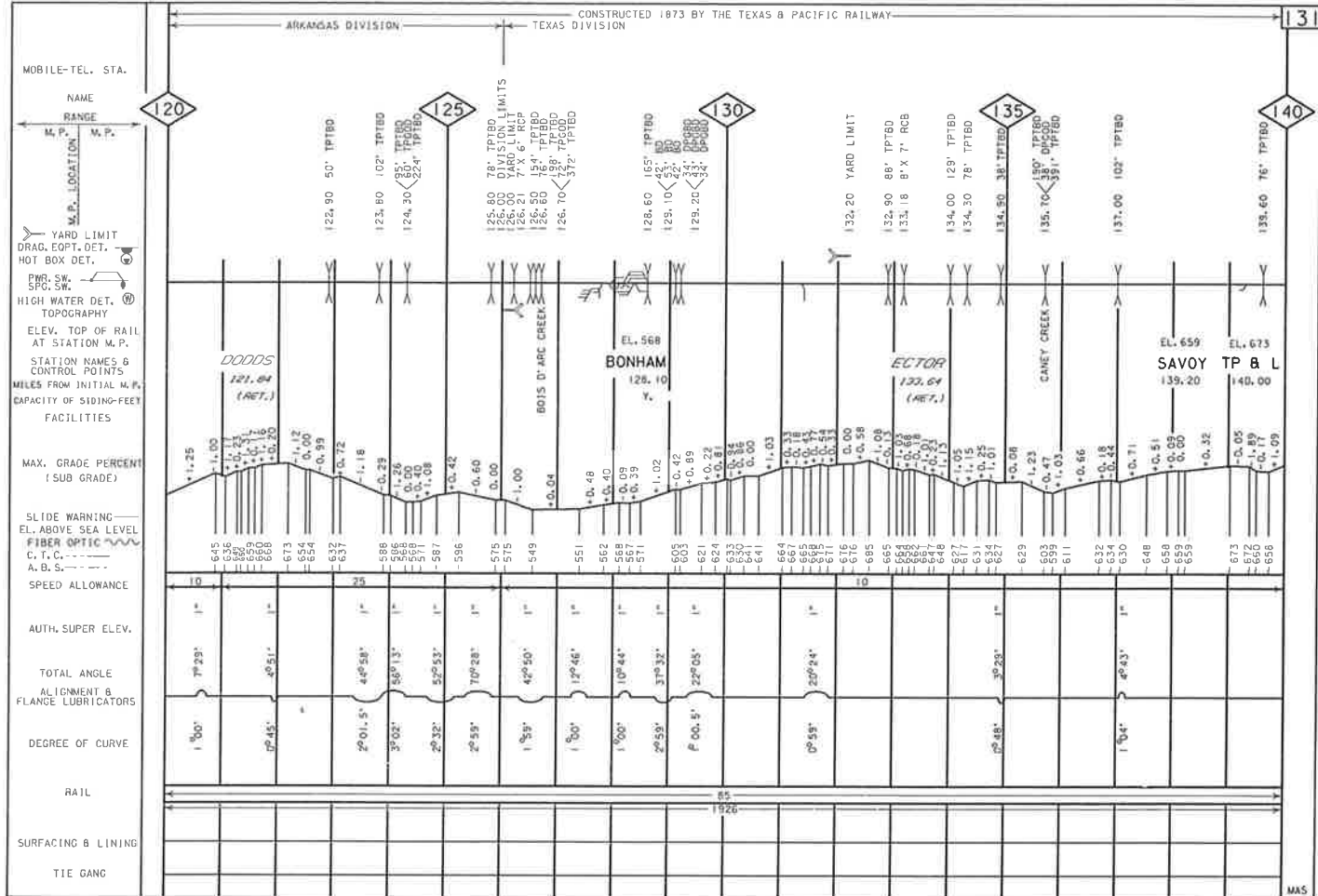

CONSTRUCTED 1873 BY THE TEXAS & PACIFIC RAILWAY

134

MOBILE-TEL. STA.

NAME RANGE
M. P. M. P.

180

M. P. LOCATION
YARD LIMIT
DRAG. EOPT. DET.
HOT BOX DET.
PWR. SW. SFG. SW.
HIGH WATER DET.

TOPOGRAPHY
ELEV. TOP OF RAIL AT STATION M. P.
STATION NAMES & CONTROL POINTS
MILES FROM INITIAL M. P.
CAPACITY OF SIDING-FEET FACILITIES

MAX. GRADE PERCENT (SUB GRADE)
SLIDE WARNING
EL. ABOVE SEA LEVEL
FIBER OPTIC
C. T. C.
A. B. S.

SPEED ALLOWANCE

AUTH. SUPER ELEV.

TOTAL ANGLE ALIGNMENT & FLANGE LUBRICATORS

DEGREE OF CURVE

RAIL

SURFACING & LINING

TIE GANG

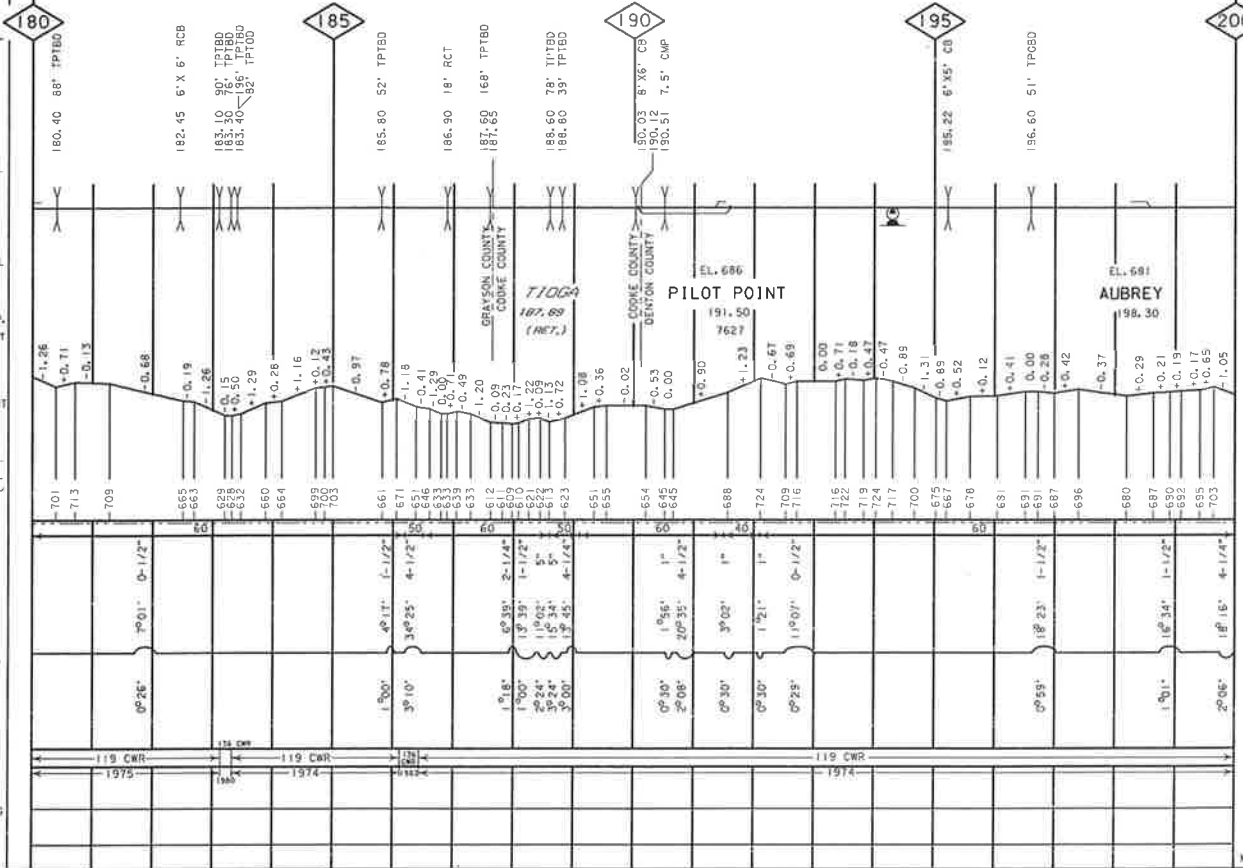

MAS

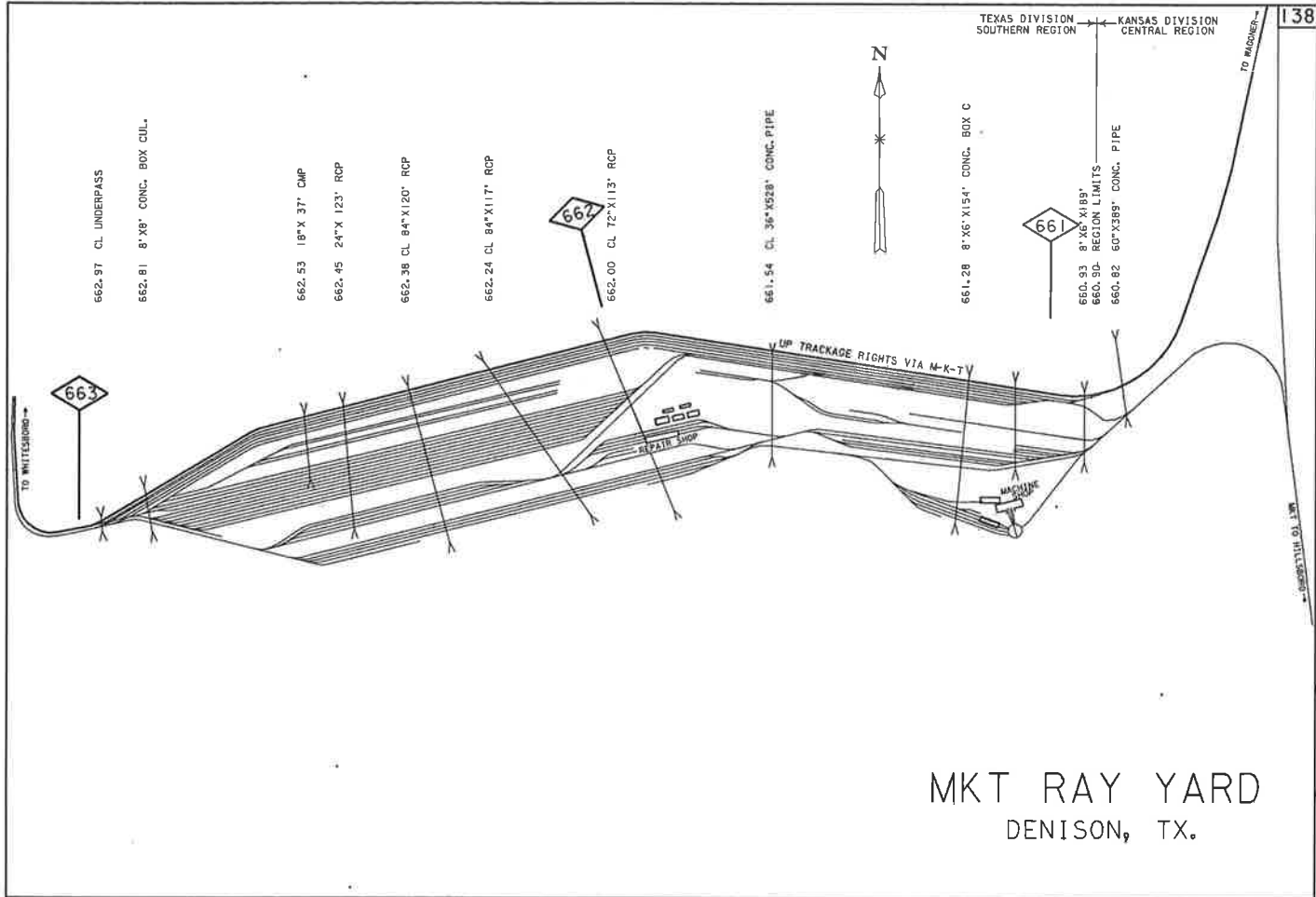

TEXAS DIVISION SOUTHERN REGION | KANSAS DIVISION CENTRAL REGION

138

MKT RAY YARD
DENISON, TX.

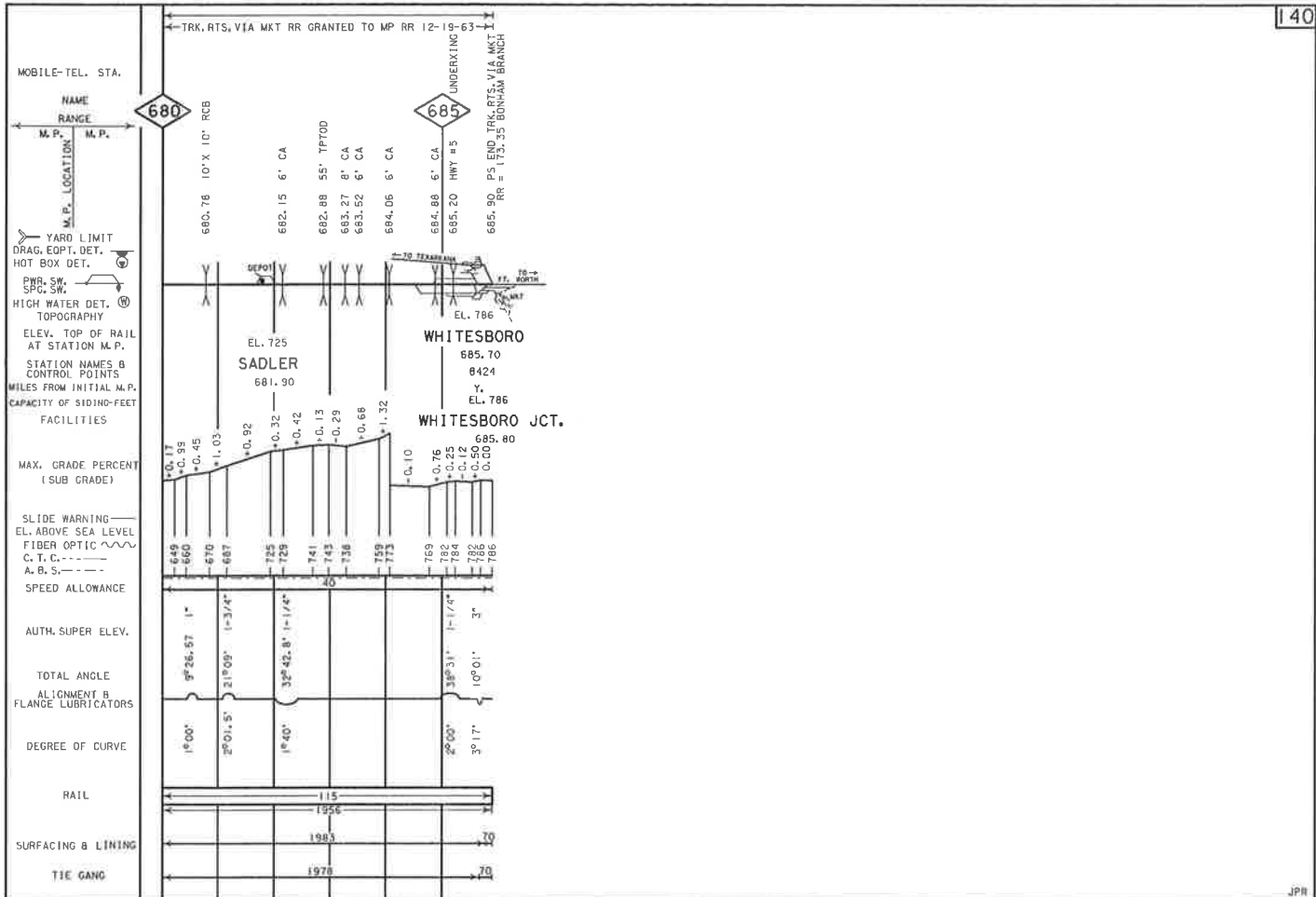

CONSTRUCTED 1872 BY THE INTERNATIONAL RAILROAD

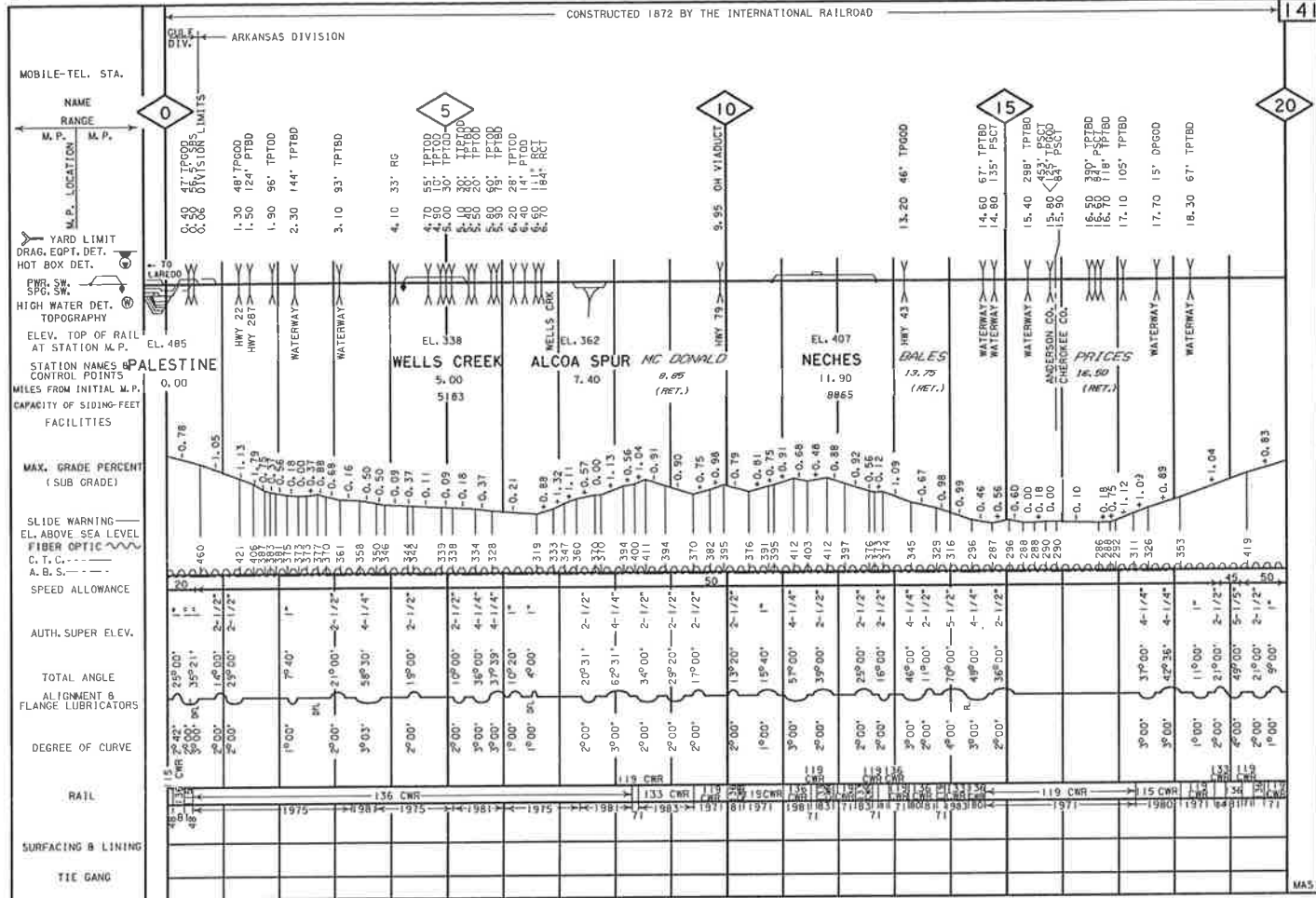

RAIL, SURFACING & LINING AND TIE GANG CORRECTED FOR FEBRUARY 9, 1987

ALIGNMENT B PROFILE CORRECTED FOR FEBRUARY 9, 1987

CONSTRUCTED 1872 BY THE INTERNATIONAL RAILROAD

MOBILE-TEL. STA.

NAME RANGE

M. P. M. P.

M. P. LOCATION

YARD LIMIT
DRAG. EQPT. DET.
HOT BOX DET.

P.M. SW.
S.P.C. SW.

HIGH WATER DET.

TOPOGRAPHY

ELEV. TOP OF RAIL AT STATION M. P.

STATION NAMES & CONTROL POINTS

MILES FROM INITIAL M. P.

CAPACITY OF SIDING-FEET FACILITIES

MAX. GRADE PERCENT (SUB GRADE)

SLIDE WARNING

EL. ABOVE SEA LEVEL

FIBER OPTIC

C. T. C.

A. B. S.

SPEED ALLOWANCE

AUTH. SUPER ELEV.

TOTAL ANGLE

ALIGNMENT & FLANGE LUBRICATORS

DEGREE OF CURVE

RAIL

SURFACING & LINING

TIE GANG

20

25

30

35

40

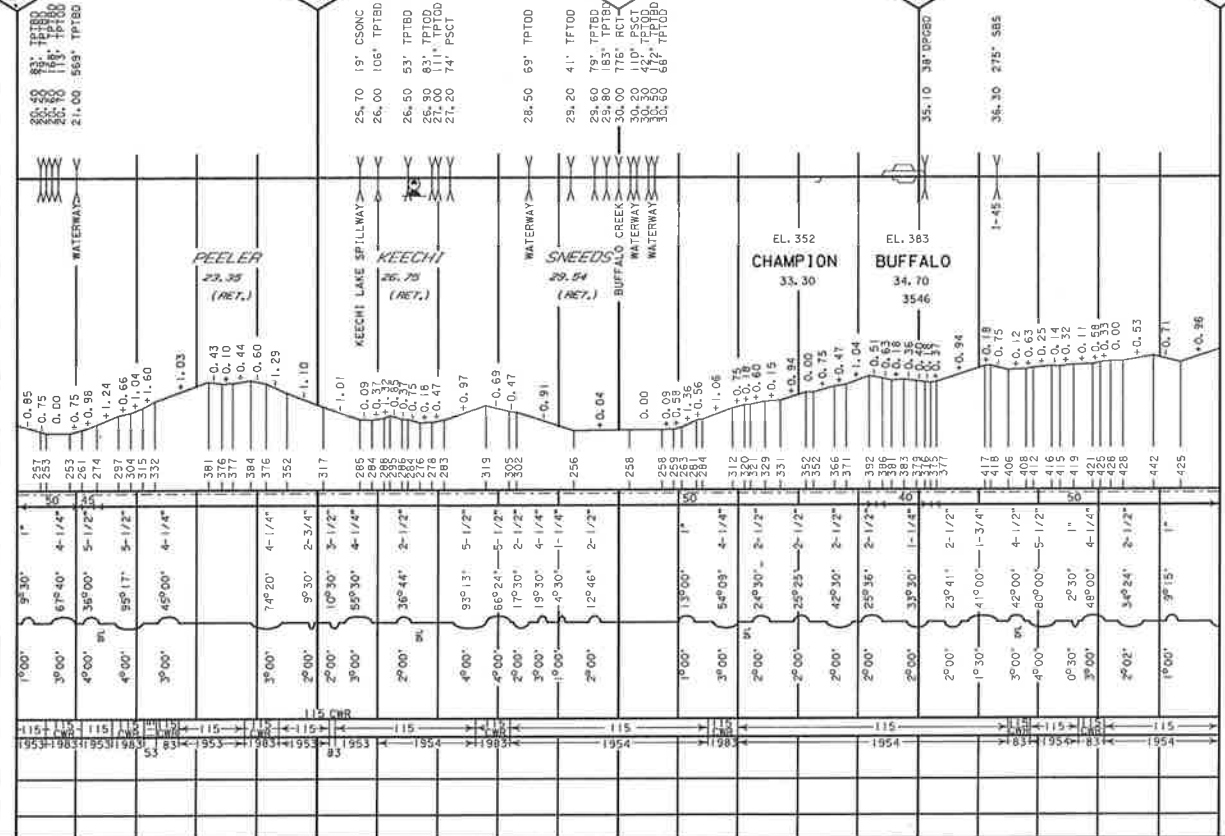

CONSTRUCTED 1872 BY THE INTERNATIONAL RAILROAD

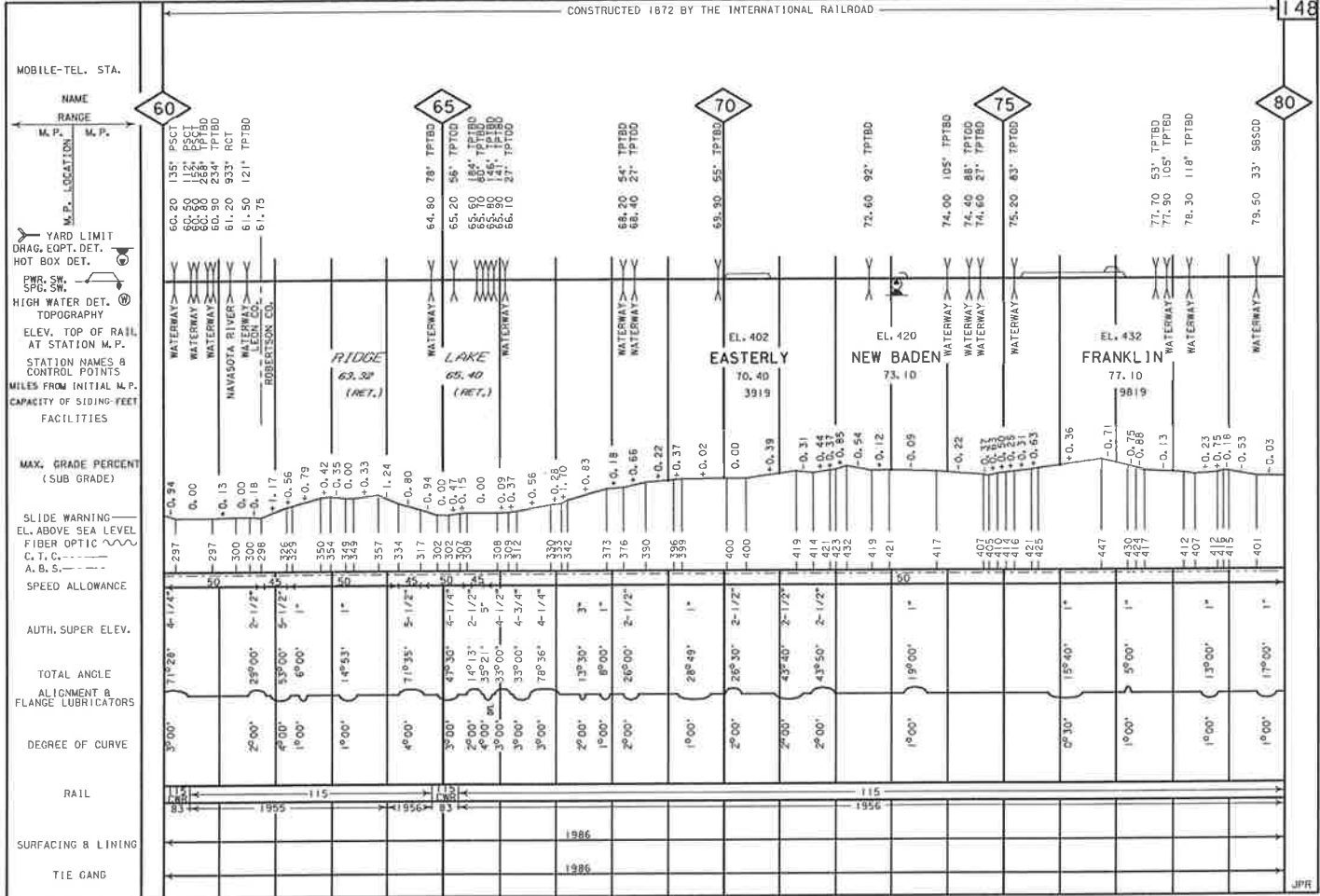

CONSTRUCTED 1874 BY THE INTERNATIONAL & GREAT NORTHERN RAILROAD

1875
100' RR

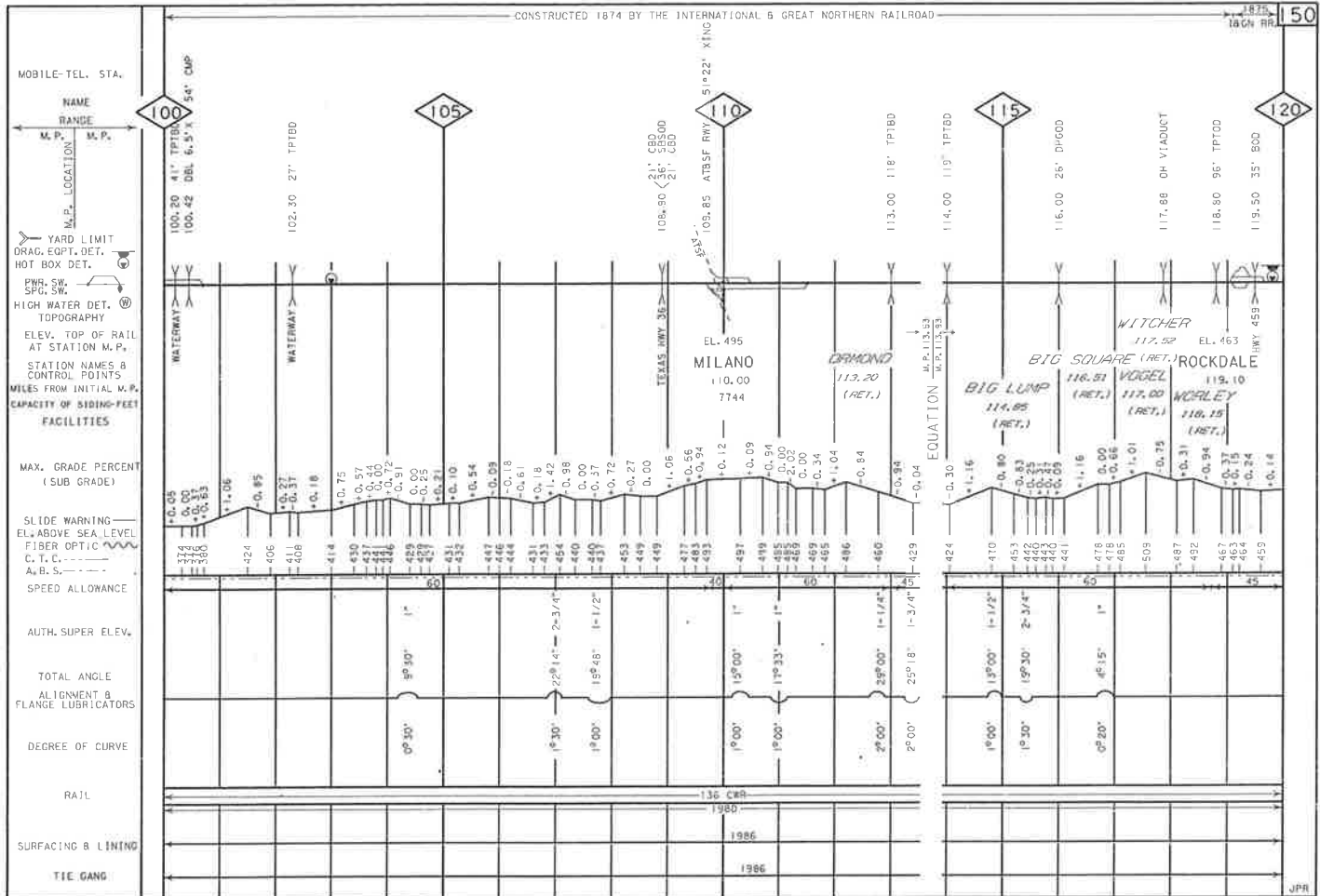

CONSTRUCTED 1875 BY THE INTERNATIONAL & GREAT NORTHERN RAILROAD
TRACKAGE RIGHTS GRANTED TO M-K-T RR 4-10-1964

MOBILE-TEL. STA.
NAME RANGE
M. P. LOCATION M. P.
M.F. LOCATION
YARD LIMIT
DRAG, EOPT, DET.
HOT BOX DET.
PWR. SW.
SPG. SW.
HIGH WATER DET.
TOPOGRAPHY
ELEV. TOP OF RAIL AT STATION M.P.
STATION NAMES & CONTROL POINTS
MILES FROM INITIAL M.P.
CAPACITY OF SIDING-FEET FACILITIES
MAX. GRADE PERCENT (SUB GRADE)
SLIDE WARNING
EL. ABOVE SEA LEVEL
FIBER OPTIC
C, T, C, ---
A, B, S, - - - -
SPEED ALLOWANCE
AUTH. SUPER ELEV.
TOTAL ANGLE ALIGNMENT & FLANGE LUBRICATORS
DEGREE OF CURVE
RAIL
SURFACING & LINING
TIE GANG

140

140.80 55' TP100

145

143.70 66' TP1BD
144.00 168' RCT
144.25 M-K-T RR
144.45 PS MKT RR
CONNECTION

150

146.20 373' RCT
146.80 110' TP100
149.30 79' TP1BD

155

151.50 28' TP100
152.60 84' PSCT
153.40 40' TP100
154.60 66' TP1BD
155.40 65' TP100
155.80 41' TP100
156.00 125' DP600

160

157.00 41' TP1BD
157.30 77' TP100
157.50 195' TP1BD
159.60 53' TP1BD
159.90 30' DP600
160.00 80' DP600
160.10 30' DP600
160.20 30' DP600

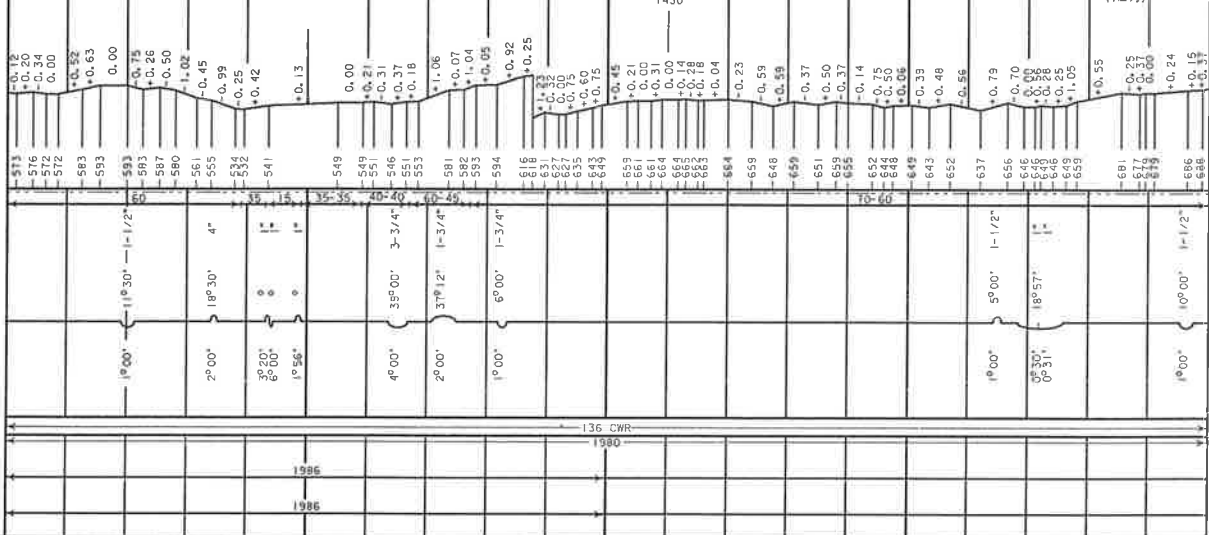
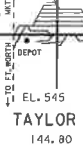

CONSTRUCTED 1882 BY THE INTERNATIONAL & GREAT NORTHERN RAILROAD

158

MOBILE-TEL. STA.

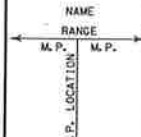

YARD LIMIT
 DRAG. EOPY. DET.
 HOT BOX DET.
 PBR. SW.
 SPG. SW.
 HIGH WATER DET.
 TOPOGRAPHY
 ELEV. TOP OF RAIL
 AT STATION M.P.
 STATION NAMES &
 CONTROL POINTS
 MILES FROM INITIAL M.P.
 CAPACITY OF SIDING-FEET
 FACILITIES

MAX. GRADE PERCENT
 (SUB GRADE)

SLIDE WARNING
 EL. ABOVE SEA LEVEL
 FIBER OPTIC
 C. T. C.
 A. B. S.

SPEED ALLOWANCE

AUTH. SUPER ELEV.

TOTAL ANGLE
 ALIGNMENT &
 FLANGE LUBRICATORS

DEGREE OF CURVE

RAIL

SURFACING & LINING

TIE GANG

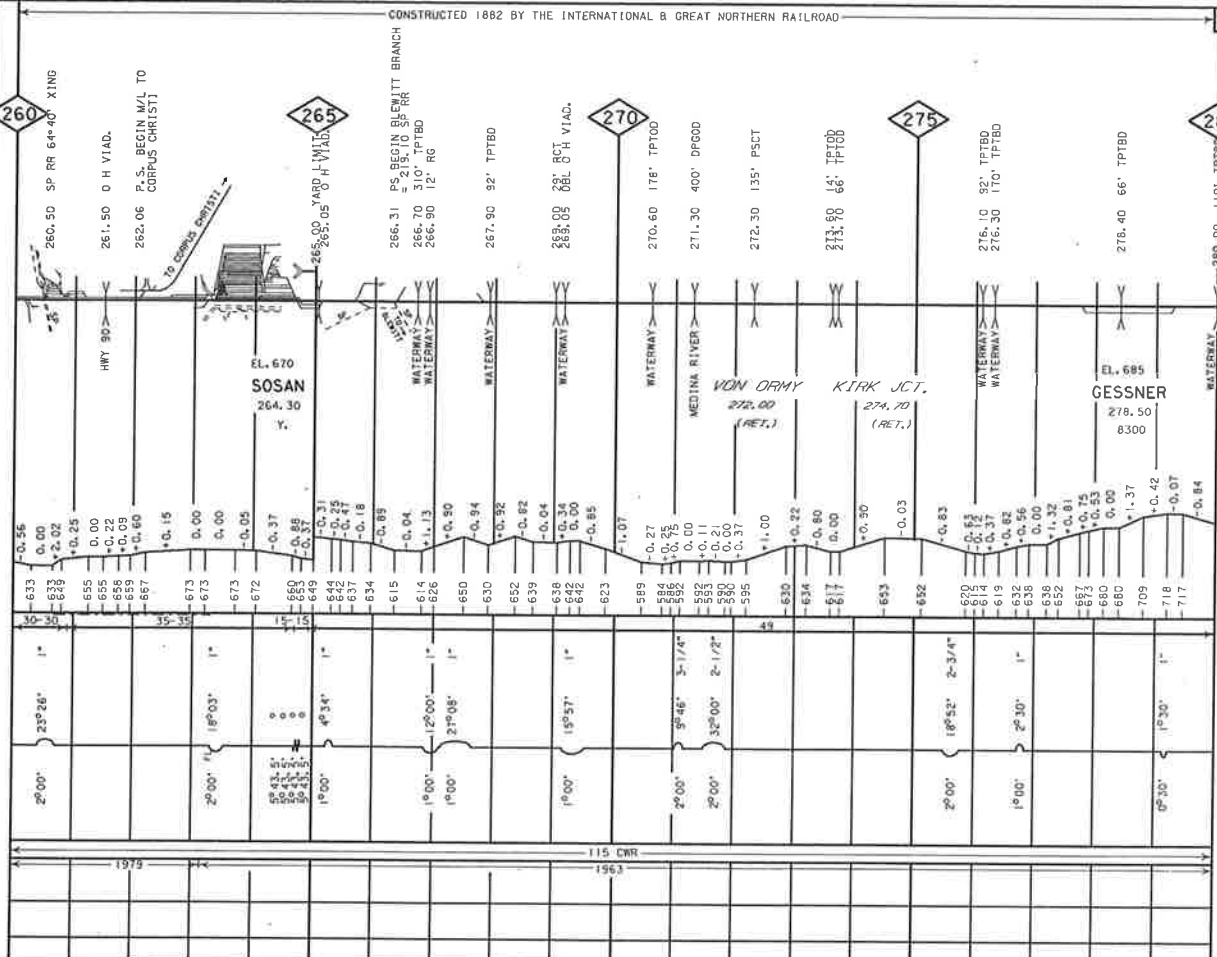

CONSTRUCTED 1882 BY THE INTERNATIONAL & GREAT NORTHERN RAILROAD

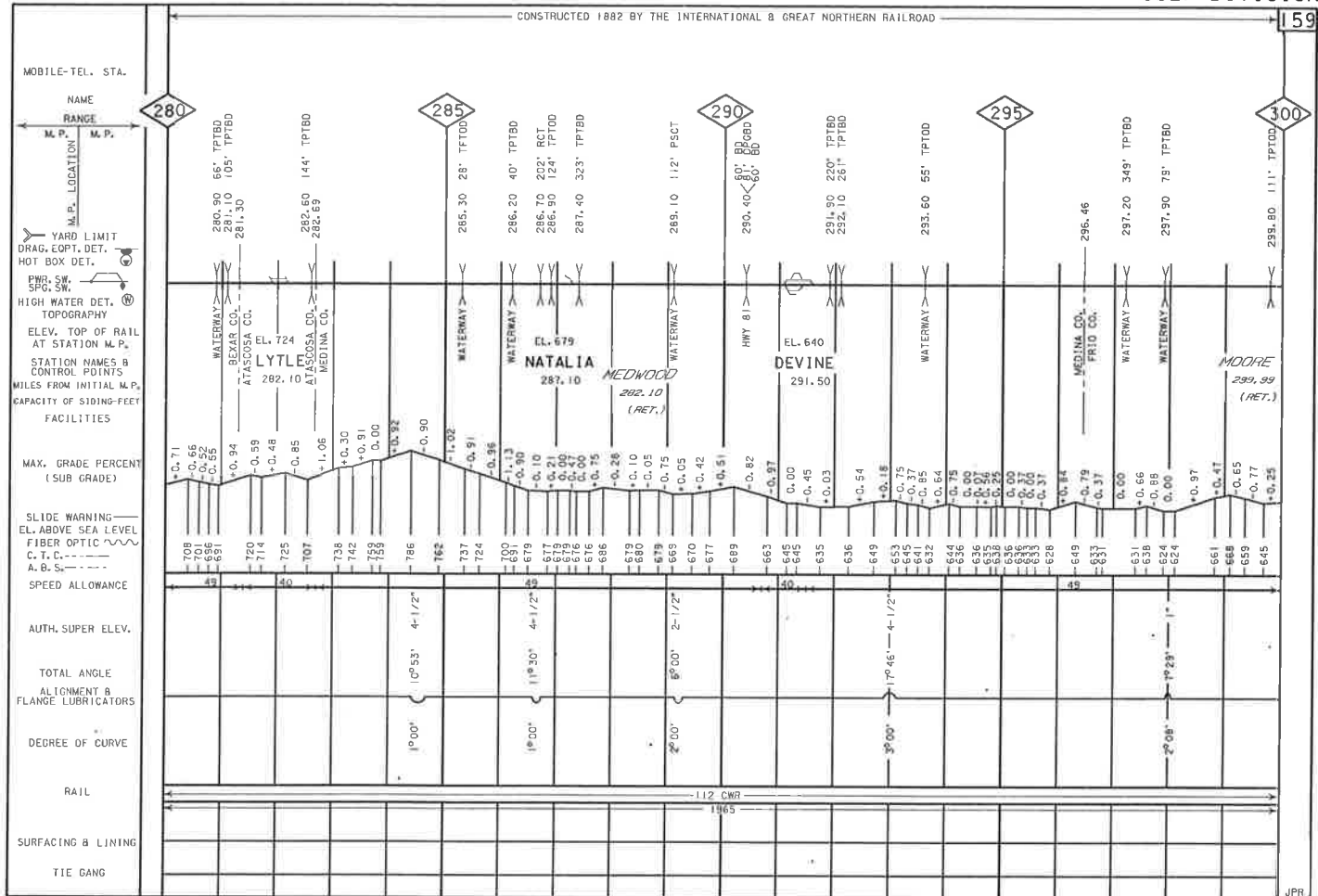

RAIL, SURFACING & LINING AND TIE GANG CORRECTED FOR FEBRUARY 5, 1987

ALIGNMENT B PROFILE CORRECTED FOR FEBRUARY 5, 1987

CONSTRUCTED 1882 BY THE INTERNATIONAL & GREAT NORTHERN RAILROAD

160

MOBILE-TEL. STA.

NAME RANGE

M. P. LOCATION M. P.

YARD LIMIT
DRAG, EQPT. DET.
HOT BOX DET.

FWR. SW.
CPC. SW.

HIGH WATER DET.
TOPOGRAPHY

ELEV. TOP OF RAIL
AT STATION M. P.

STATION NAMES &
CONTROL POINTS

MILES FROM INITIAL M. P.

CAPACITY OF SIDING-FEET
FACILITIES

MAX. GRADE PERCENT
(SUB GRADE)

SLIDE WARNING
EL. ABOVE SEA LEVEL
FIBER OPTIC
C. T. C.
A. B. S.

SPEED ALLOWANCE

AUTH. SUPER. ELEV.

TOTAL ANGLE
ALIGNMENT &
FLANGE LUBRICATORS

DEGREE OF CURVE

RAIL

SURFACING & LINING

TIE GANG

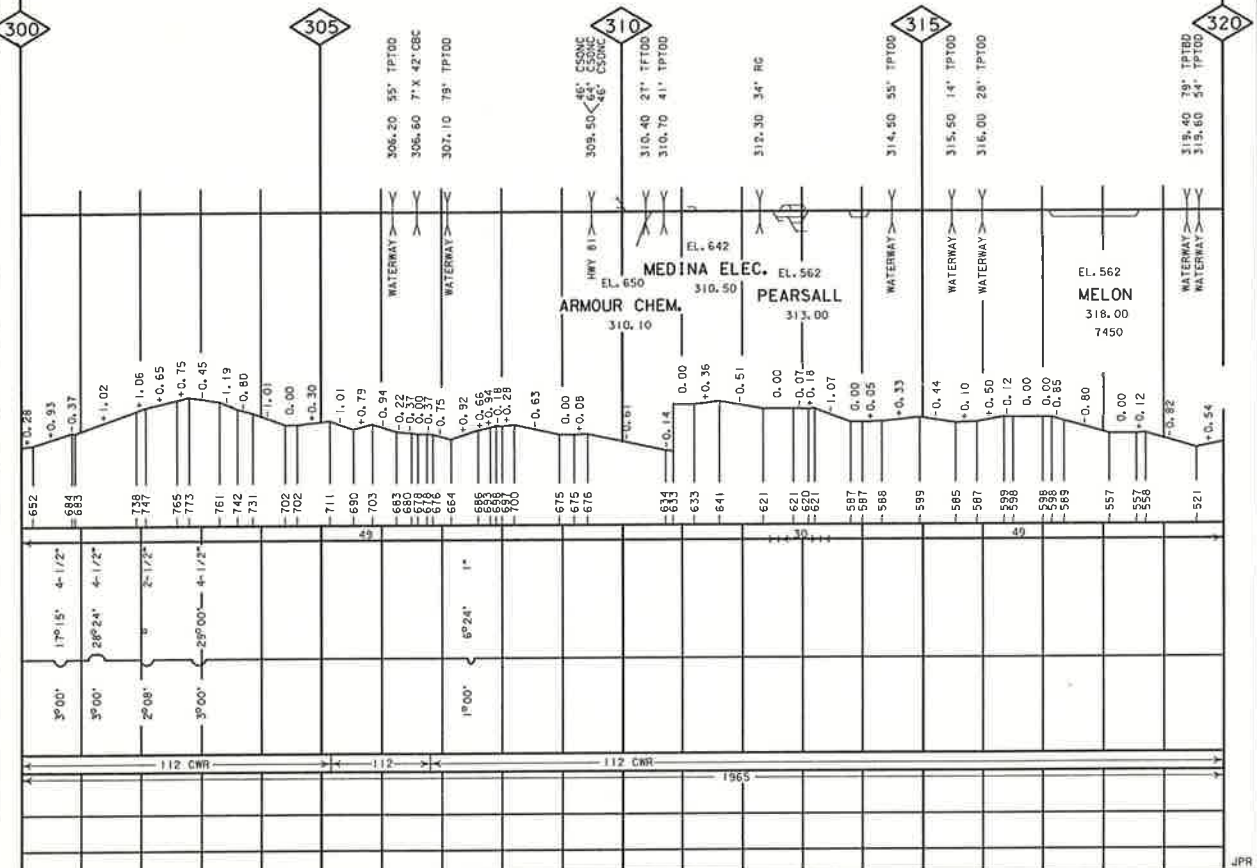

JPR

GAAD

CONSTRUCTED 1882 BY THE INTERNATIONAL & GREAT NORTHERN RAILROAD

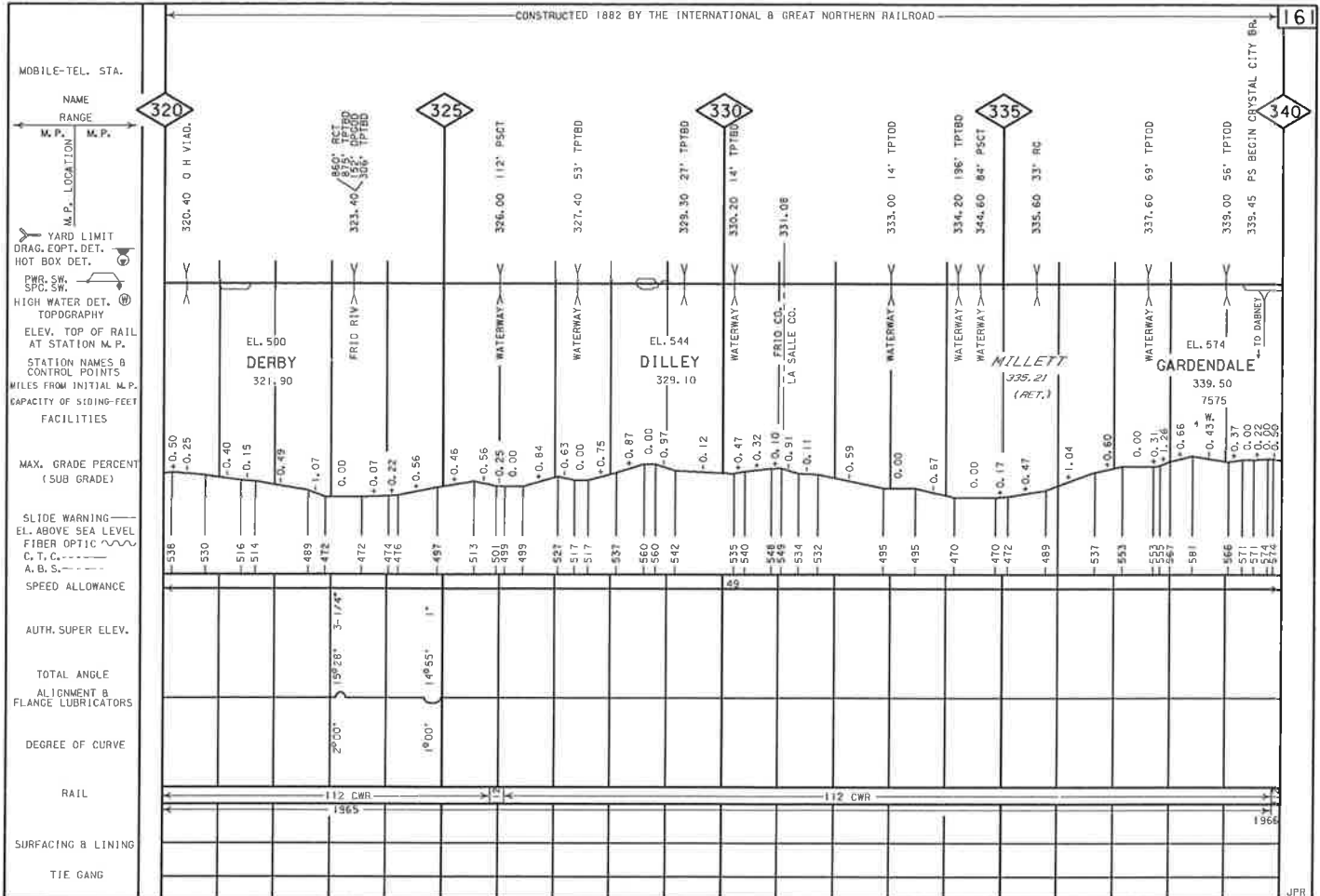

RAIL, SURFACING & LINING AND TIE GANG CORRECTED FOR FEBRUARY 5, 1987

ALIGNMENT & PROFILE CORRECTED FOR FEBRUARY 5, 1987

CONSTRUCTED 1882 BY THE INTERNATIONAL & GREAT NORTHERN RAILROAD

162

MOBILE-TEL. STA.

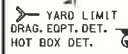
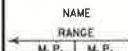

ELEV. TOP OF RAIL AT STATION M. P.
STATION NAMES & CONTROL POINTS
MILES FROM INITIAL M. P.
CAPACITY OF SIDING- FEET FACILITIES

MAX. GRADE PERCENT (SUB GRADE)

SLIDE WARNING
EL. ABOVE SEA LEVEL
FIBER OPTIC
C. T. C.
A. B. S.

SPEED ALLOWANCE

AUTH. SUPER ELEV.

TOTAL ANGLE ALIGNMENT & FLANGE LUBRICATORS

DEGREE OF CURVE

RAIL

SURFACING & LINING

TIE GANG

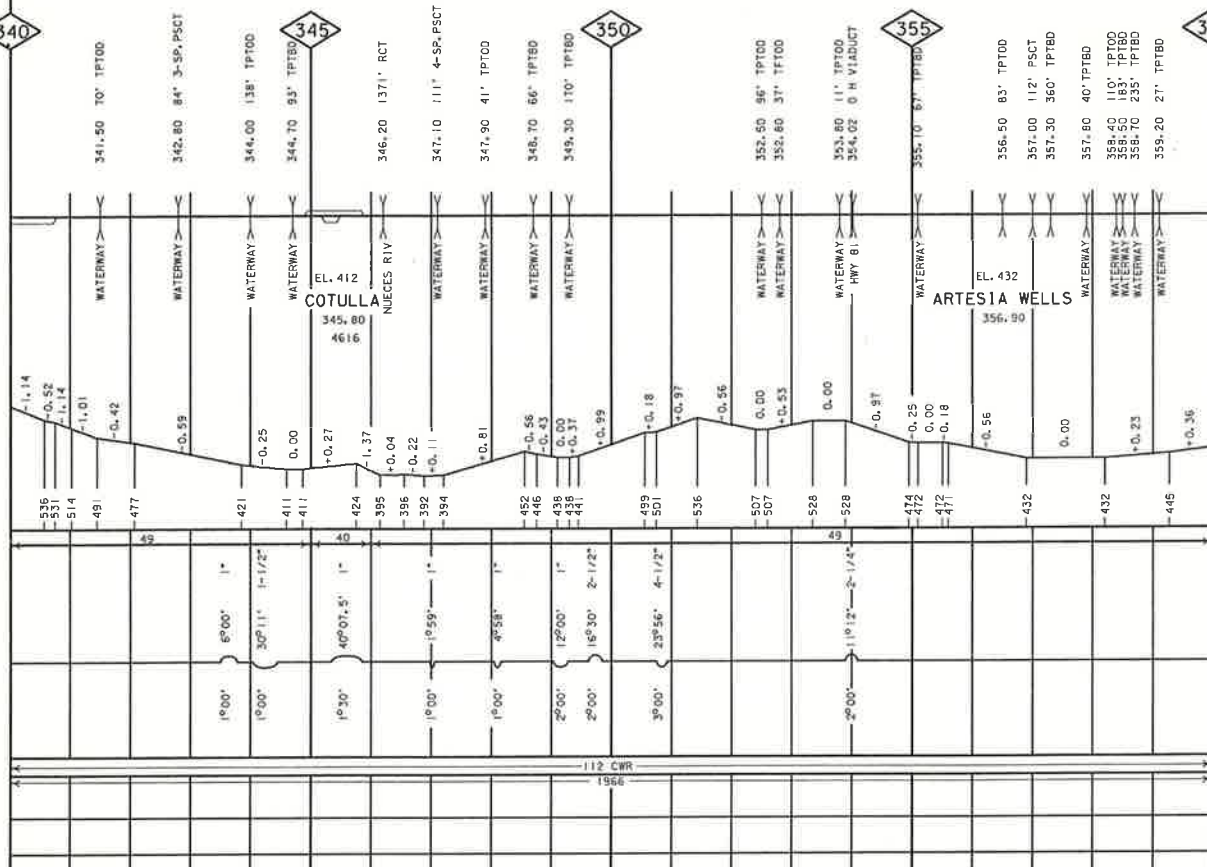

JPR

CONSTRUCTED 1882 BY THE INTERNATIONAL & GREAT NORTHERN RAILROAD

163

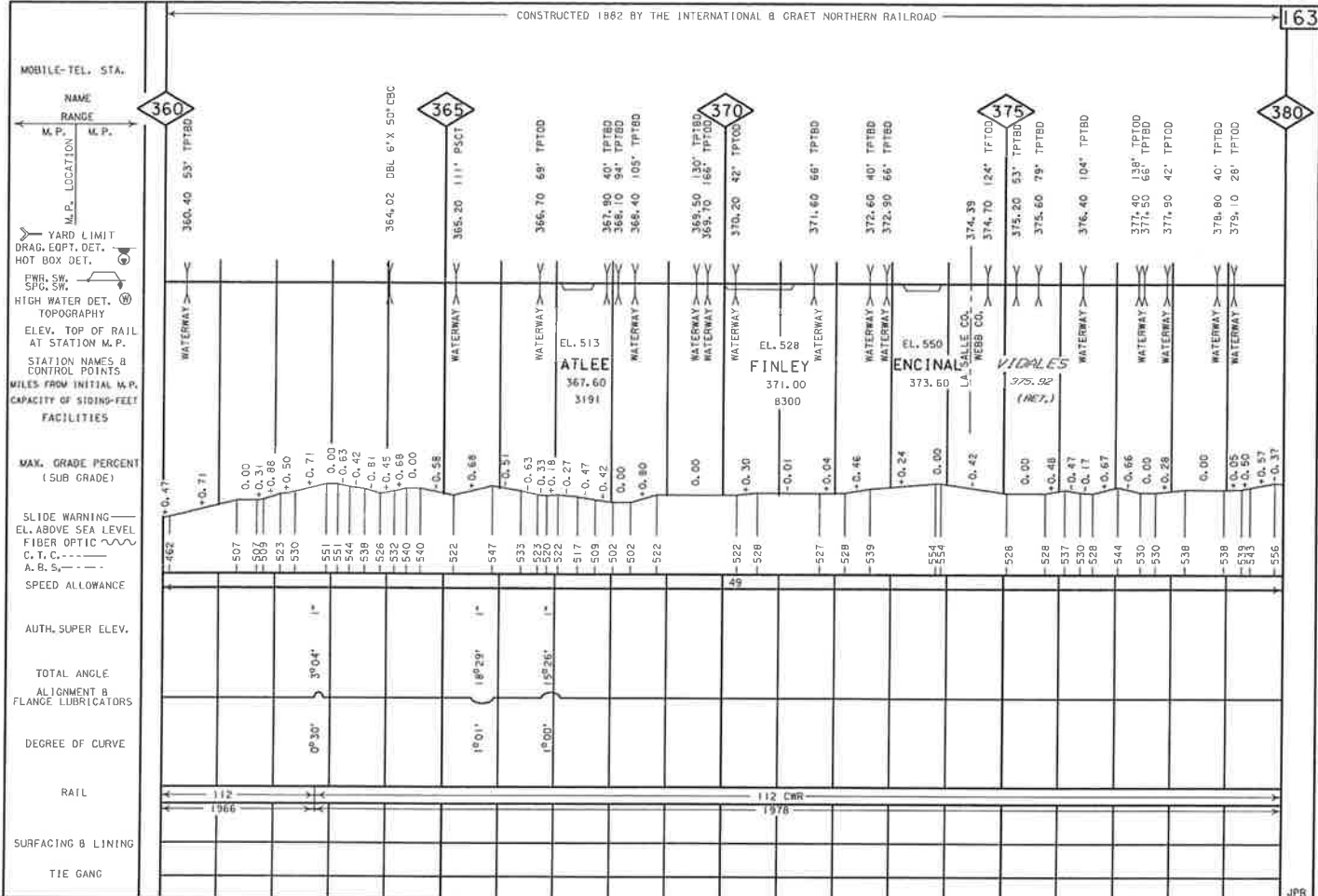

CONSTRUCTED 1882 BY THE INTERNATIONAL & GREAT NORTHERN RAILROAD

164

MOBILE-TEL. STA.

NAME RANGE

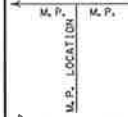

YARD LIMIT
DRAG, EOPT. DET.
HOT BOX DET.

PWS. SW.
SPC. SW.

HIGH WATER DET. TOPOGRAPHY

ELEV. TOP OF RAIL AT STATION M.P.

STATION NAMES & CONTROL POINTS

MILES FROM INITIAL M.P.

CAPACITY OF SIDING-FEET FACILITIES

MAX. GRADE PERCENT (SUB GRADE)

SLIDE WARNING
EL. ABOVE SEA LEVEL
FIBER OPTIC
C. T. C.
A. B. S.

SPEED ALLOWANCE

AUTH. SUPER ELEV.

TOTAL ANGLE ALIGNMENT & FLANGE LUBRICATORS

DEGREE OF CURVE

RAIL

SURFACING & LINING

TIE GANG

380

380.80 66' TP180
381.10 80' P5CT
381.20 112' P5CT

WATERWAY
WATERWAY
WATERWAY
CACTUS
382.91 (RET.)

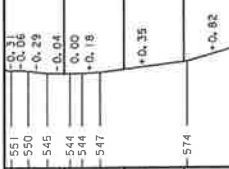

385

385.80 60' TP180
386.20 26' TP100

CALLAGHAN
EL. 618
385.30

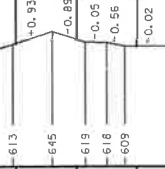

390

390.30 66' TP180
390.70 66' TP180
391.10 14' TP180
391.20 48' TP100
391.70 196' P5CT

WEEB
391.35 (RET.)

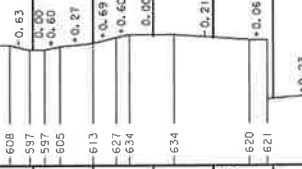

395

392.90 65' TP100
393.20 30' P5CT
393.30 10' TP100
394.20 19' TP180

WATERWAY
1-35
WATERWAY

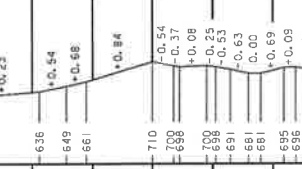

400

397.30 68' TP100

WATERWAY

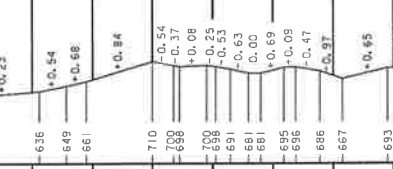

112 CWR
1978

JPR

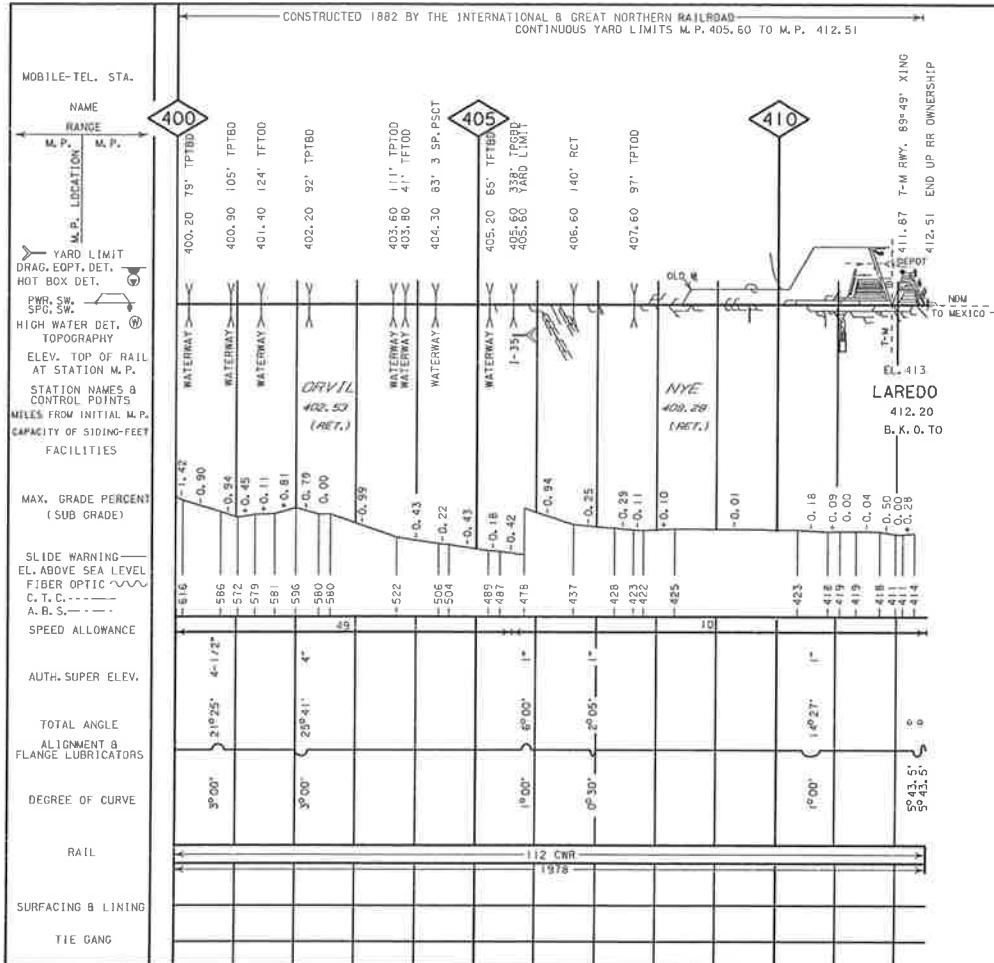

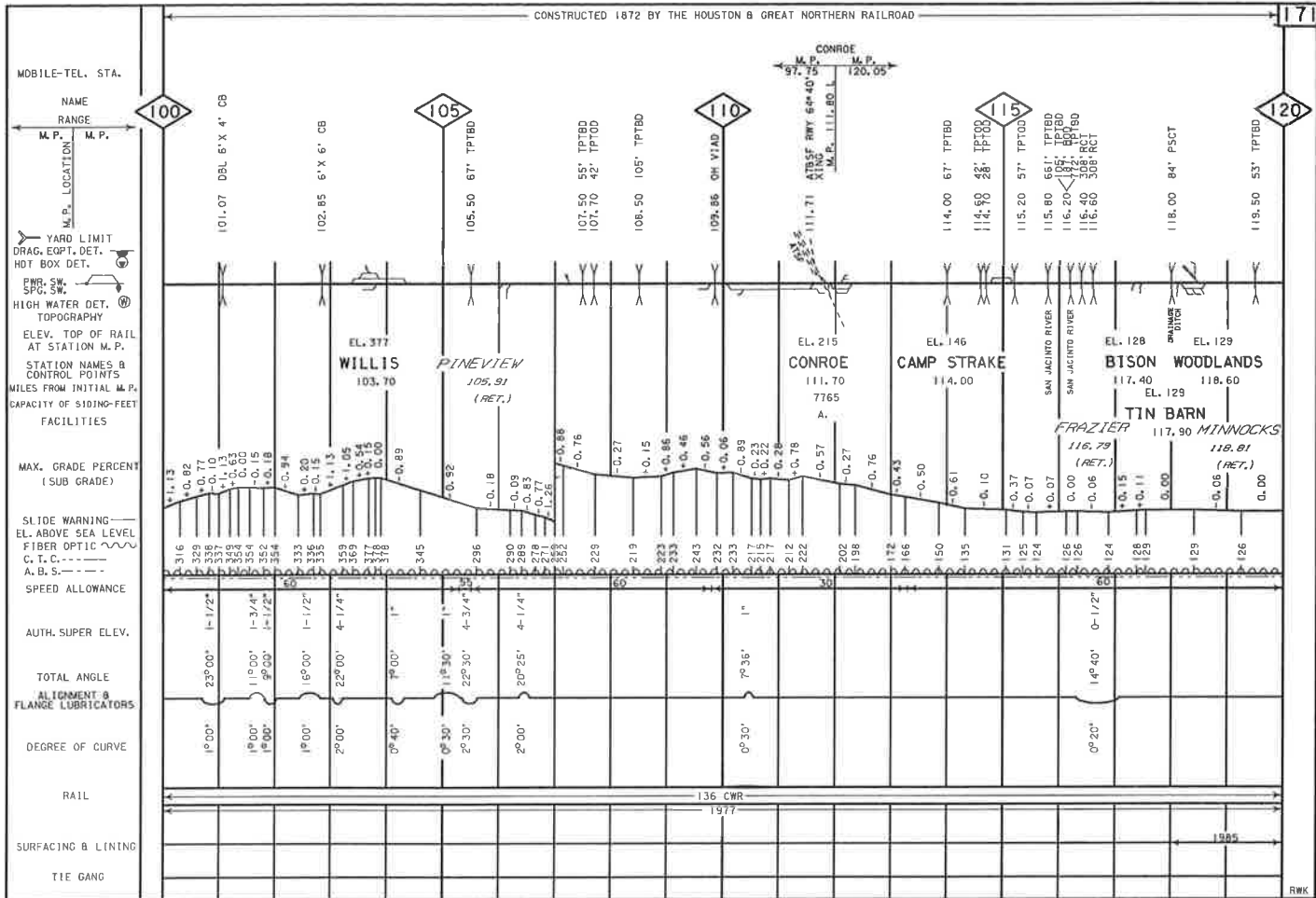

CONSTRUCTED 1872 BY THE HOUSTON & GREAT NORTHERN RAILROAD

72

- MOBILE-TEL. STA.
- NAME RANGE
- M. P. LOCATION
- M. P. LOCATION
- YARD LIMIT
- DRAG, EOPT, DET.
- HOT BOX DET.
- FR. SW. SPO. SW.
- HIGH WATER DET.
- TOPOGRAPHY
- ELEV. TOP OF RAIL AT STATION M.P.
- STATION NAMES & CONTROL POINTS
- MILES FROM INITIAL M.P.
- CAPACITY OF SIDING-FEET FACILITIES
- MAX. GRADE PERCENT (SUB GRADE)
- SLIDE WARNING
- E.L. ABOVE SEA LEVEL
- FIBER OPTIC
- C. T. C. ---
- A. B. S. ---
- EAST TRACK SPEED ALLOWANCE
- WEST TRACK
- AUTH. SUPER. ELEV.
- TOTAL ANGLE ALIGNMENT & FLANGE LUBRICATORS
- DEGREE OF CURVE
- EAST TRACK RAIL
- WEST TRACK
- EAST TRACK SURFACING & LINING
- WEST TRACK
- EAST TRACK
- TIE GANG
- WEST TRACK

120

125

130

135

140

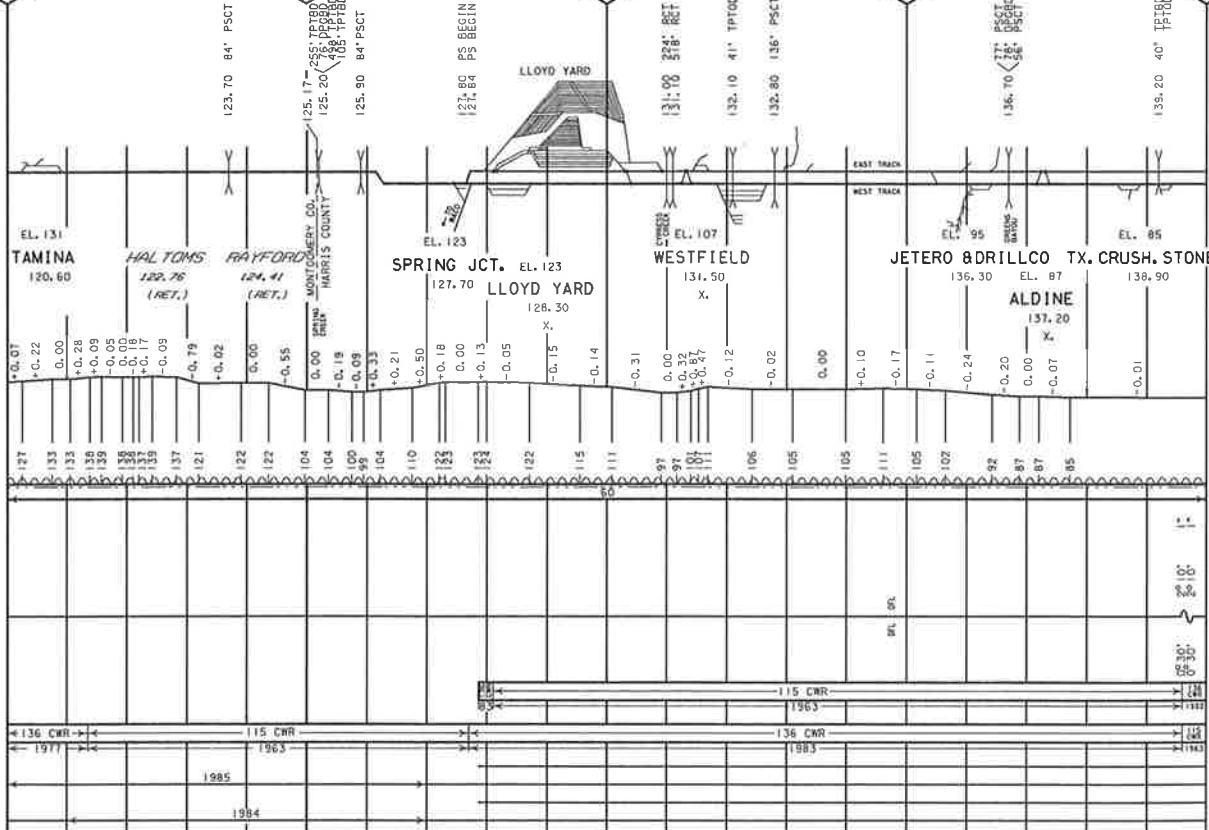

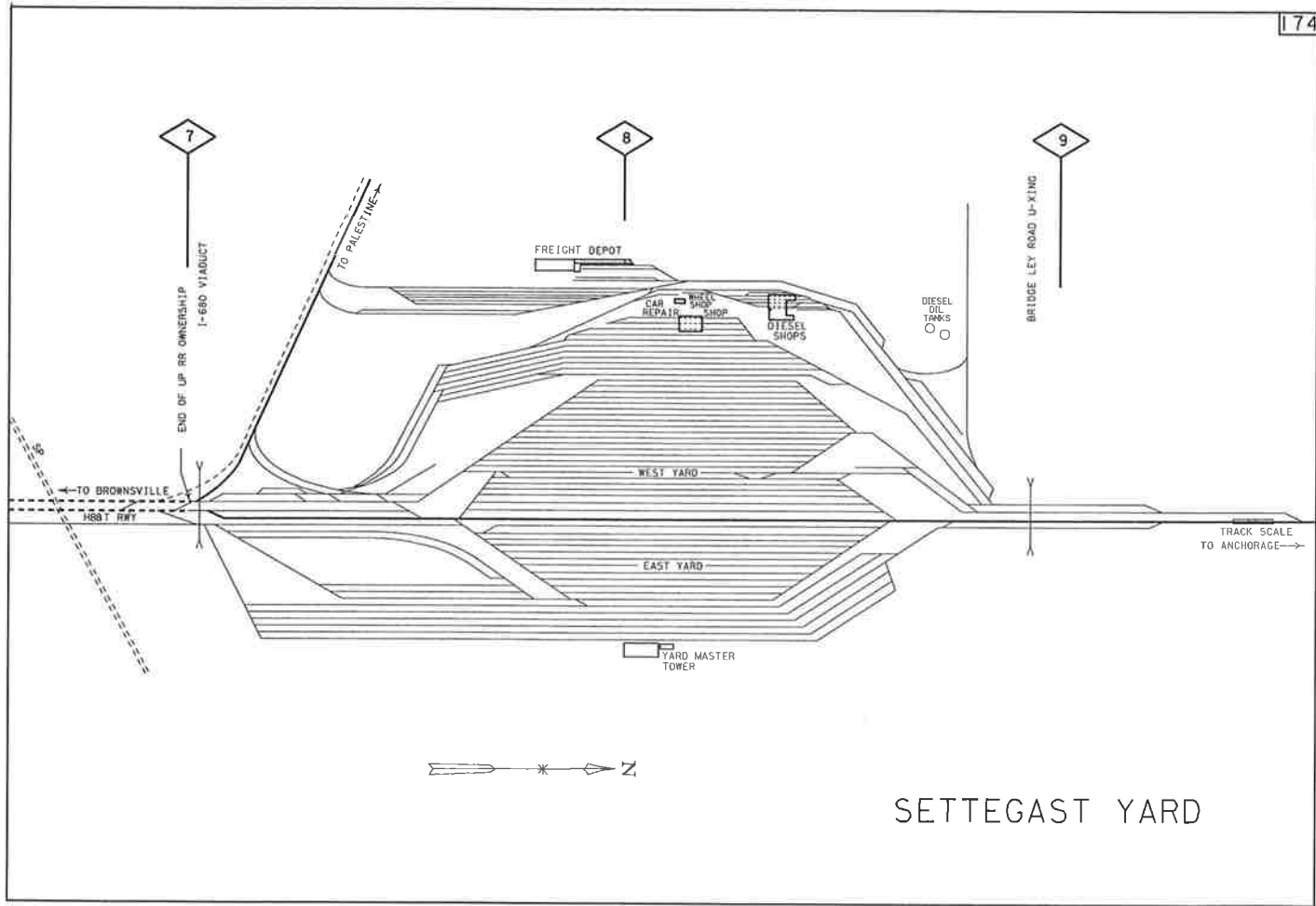

SETTEGAST YARD

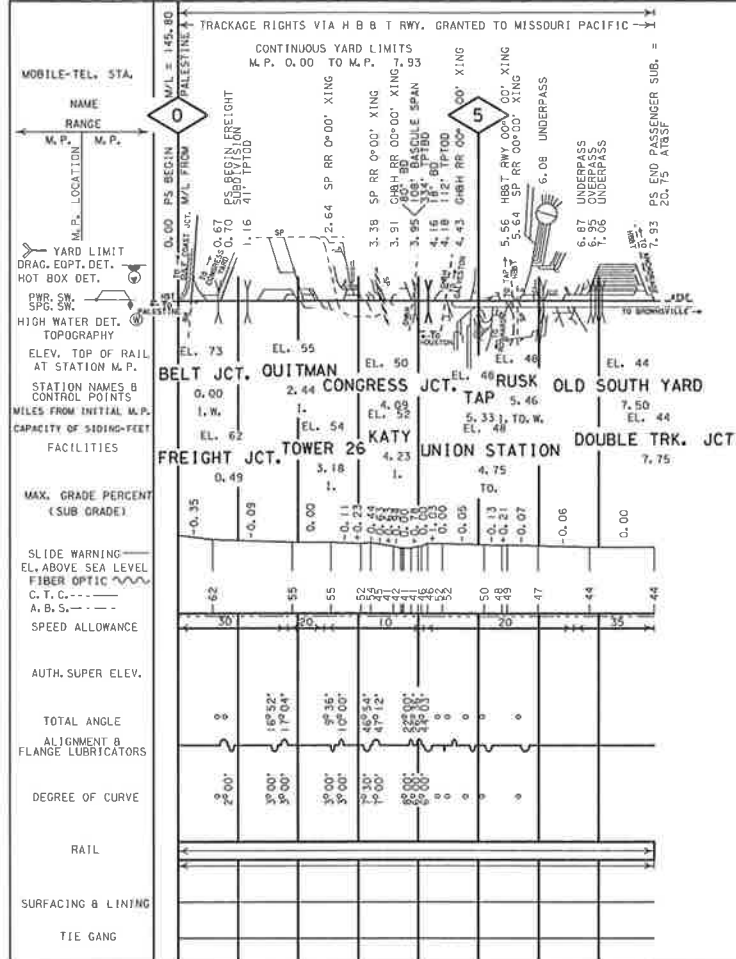

RAIL, SURFACING & LINING AND TIE GANG CORRECTED FOR FEBRUARY 6, 1987

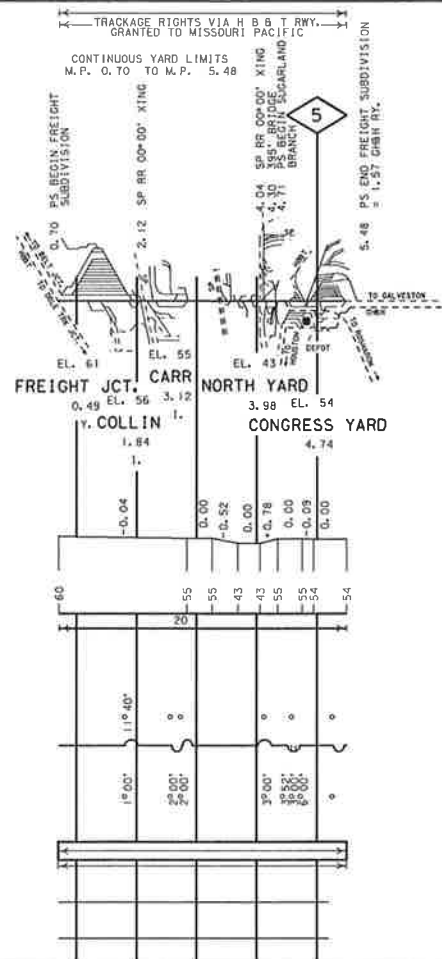

ALIGNMENT & PROFILE CORRECTED FOR FEBRUARY 6, 1987

CONSTRUCTED 1857 BY THE GALVESTON HOUSTON & HENDERSON RAILROAD
JOINTLY PURCHASED BY M-K-T RR & MP RR (IGN) 4-1-33

CONTINUOUS YARD LIMITS M.P. 37.43 TO M.P. 48.44

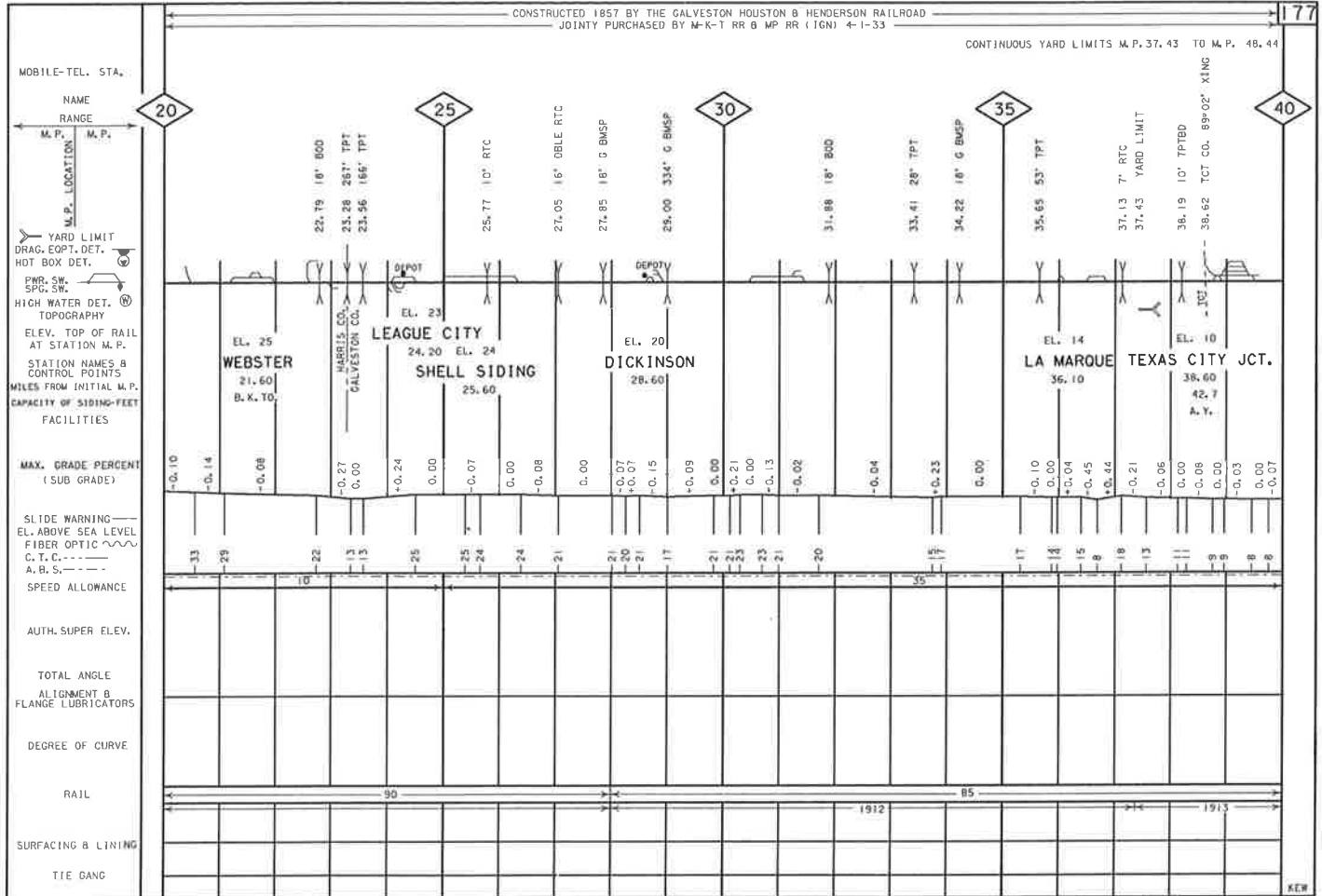

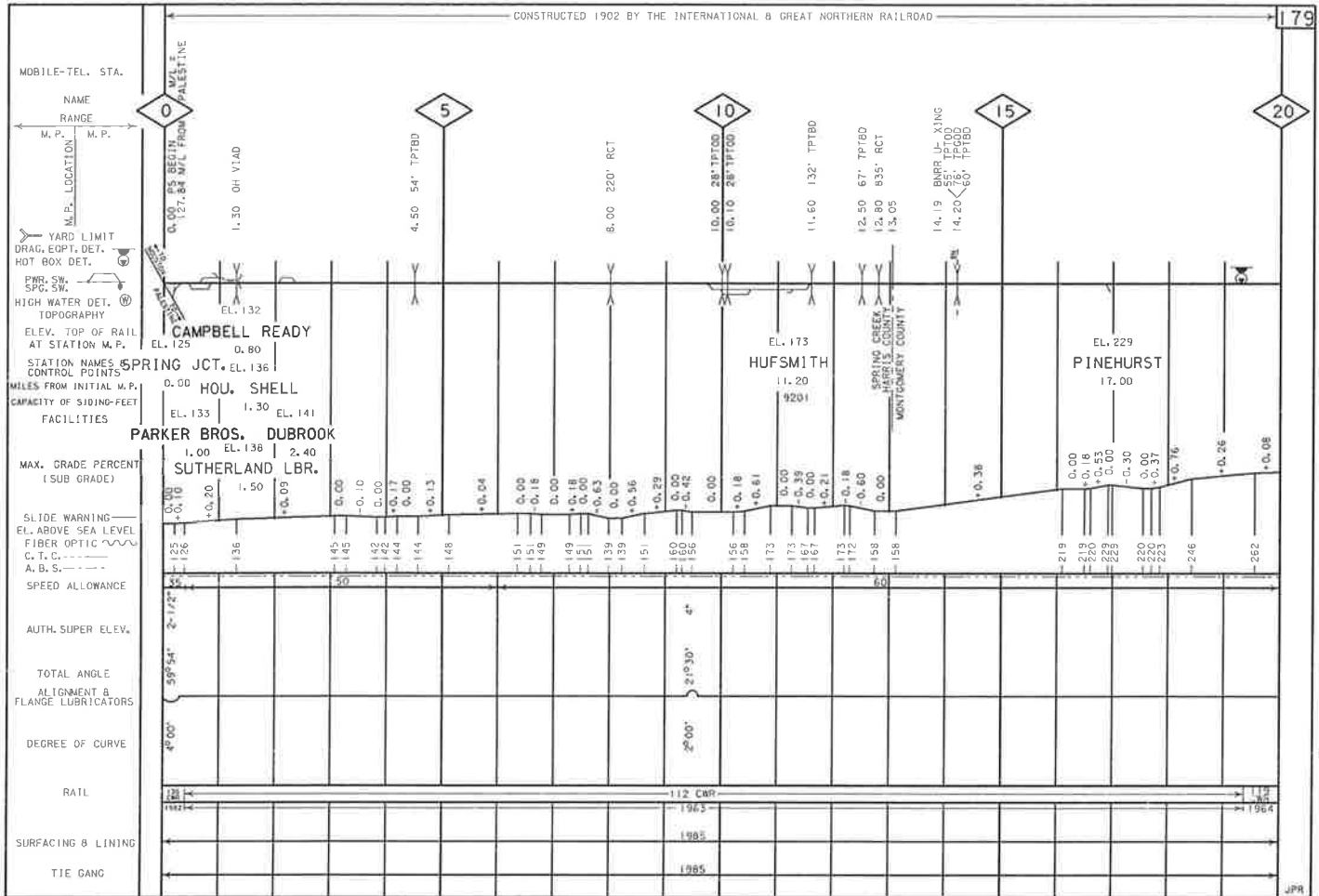

RAIL, SURFACING & LINING AND TIE GANG CORRECTED FOR FEBRUARY 2, 1987

ALIGNMENT & PROFILE CORRECTED FOR FEBRUARY 2, 1987

JPR

NAVA

CONSTRUCTED 1902 BY THE INTERNATIONAL & GREAT NORTHERN RAILROAD

180

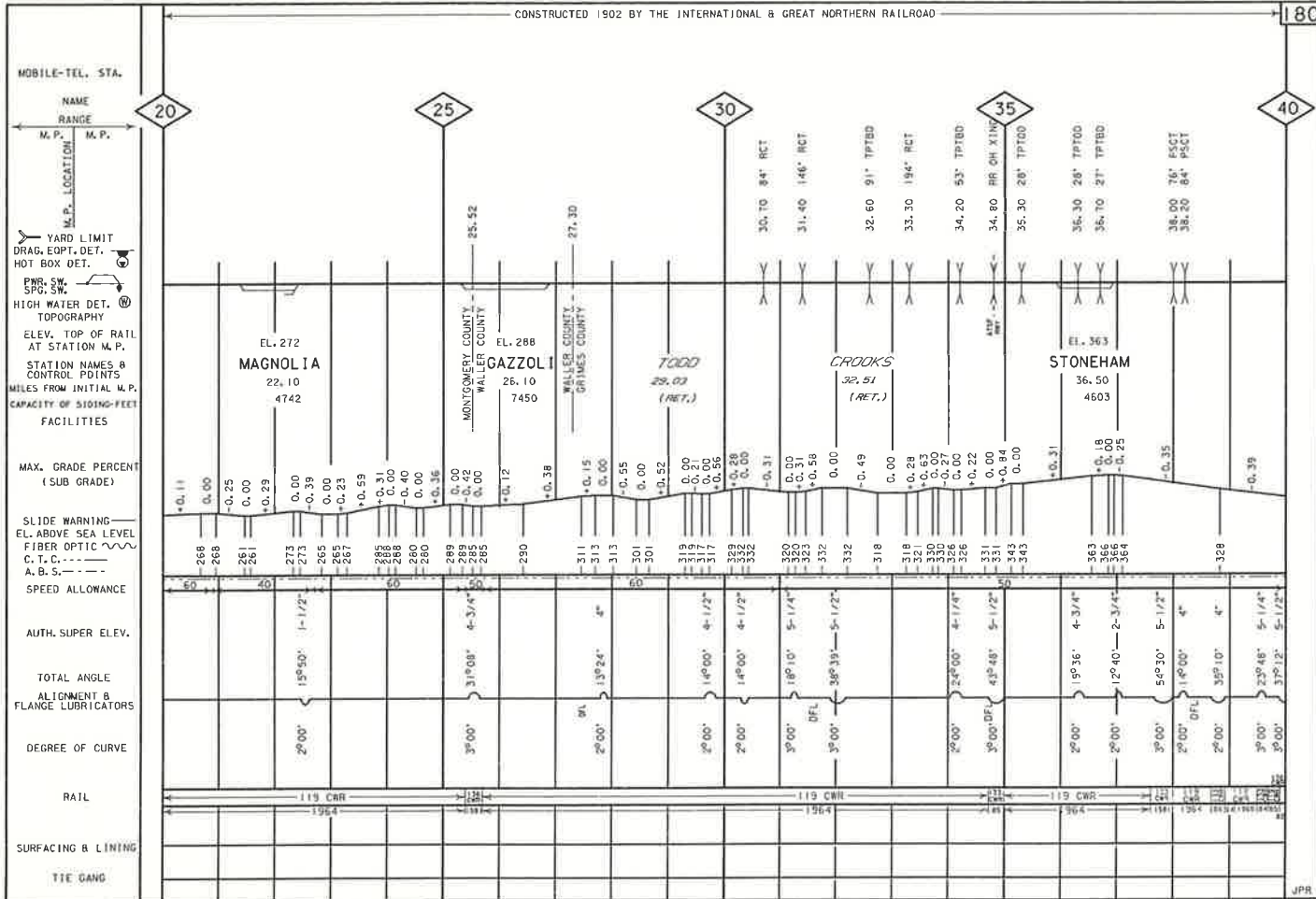

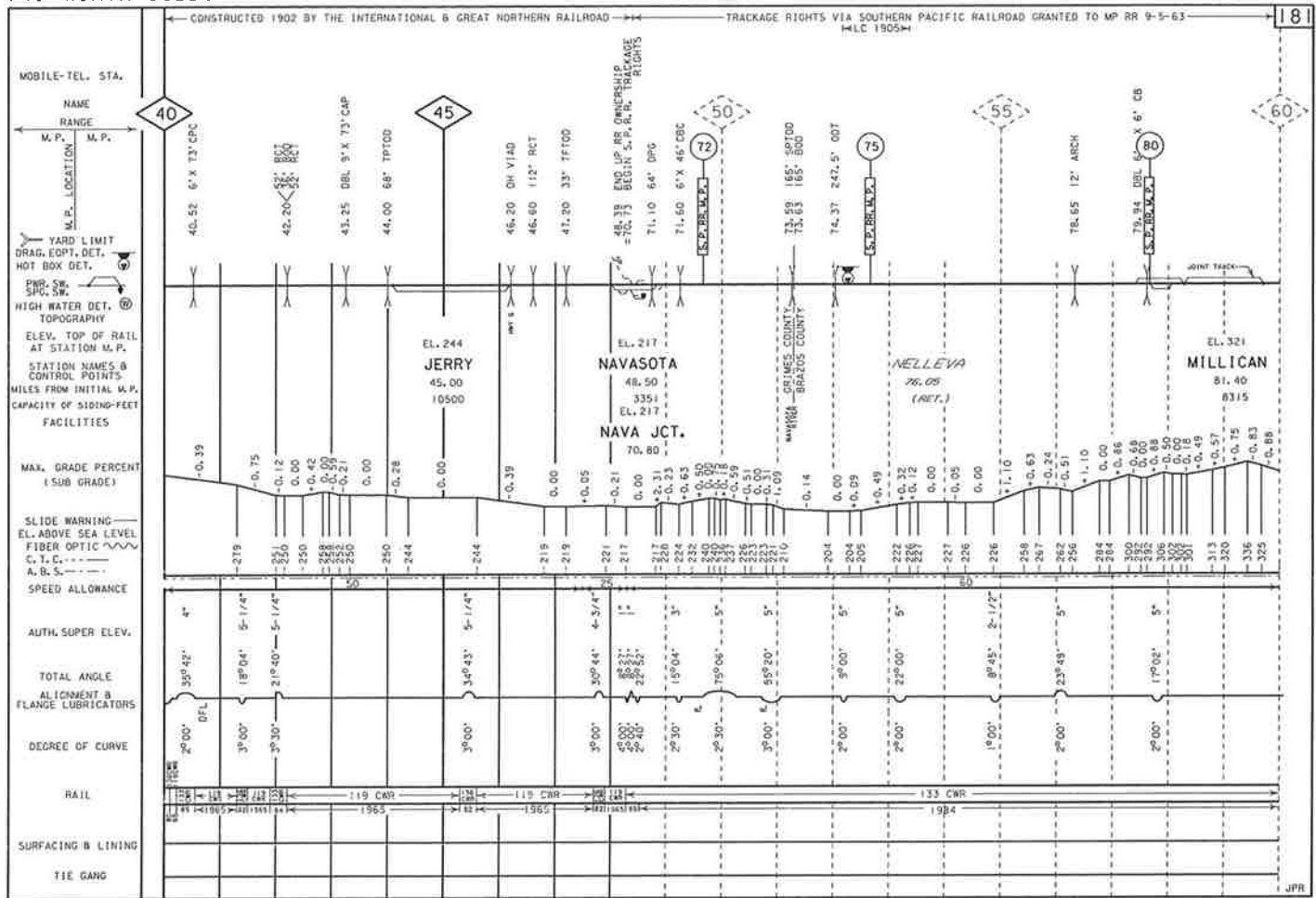

TRACKAGE RIGHTS VIA SOUTHERN PACIFIC RAILROAD GRANTED TO MP RR 9-5-63

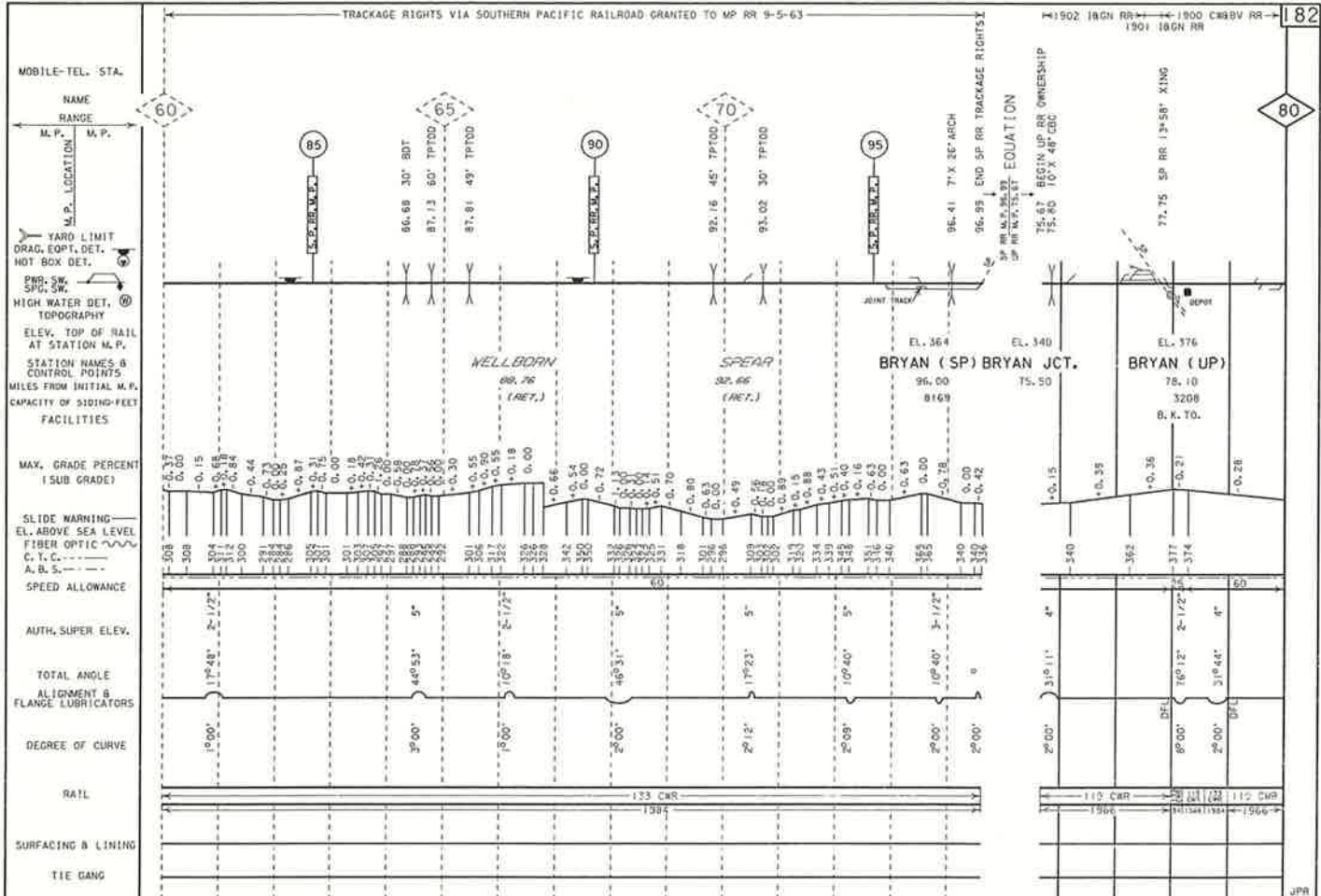

RAIL, SURFACING & LINING AND TIE GANG CORRECTED FOR FEBRUARY 3, 1987

ALIGNMENT & PROFILE CORRECTED FOR FEBRUARY 3, 1987

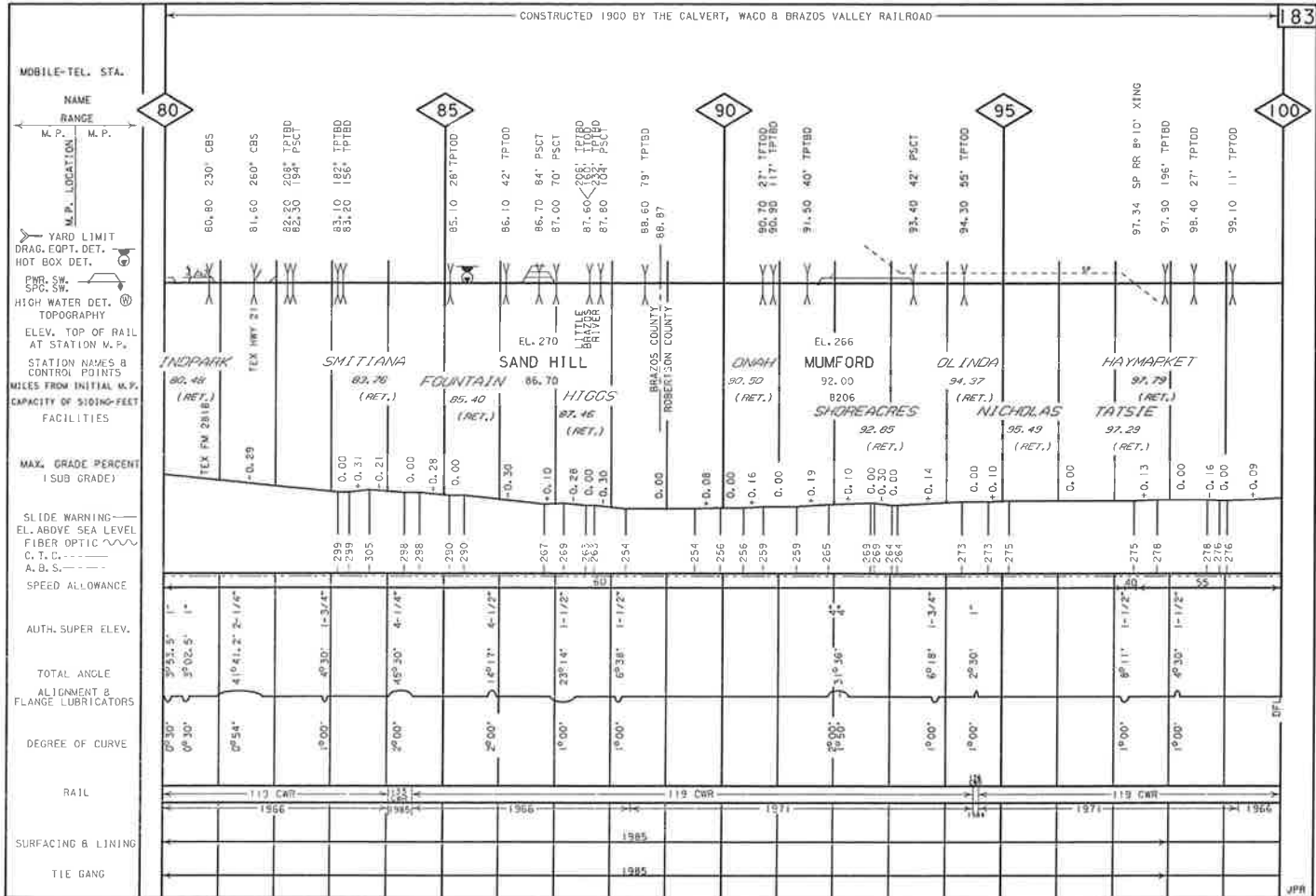

RAIL, SURFACING & LINING AND TIE GANG CORRECTED FOR FEBRUARY 3, 1987

ALIGNMENT & PROFILE CORRECTED FOR FEBRUARY 3, 1987

TRACK PURCHASED FROM SOUTHERN PACIFIC RAILROAD 10-1-1967

186

MOBILE-TEL. STA.

NAME RANGE
M. P. M. P.

140

145

150

155

160

YARD LIMIT
DRAG, EOPT. DET.
HOT BOX DET.

PWR. SW. SPC. SW.
HIGH WATER DET.

TOPOGRAPHY
ELEV. TOP OF RAIL
AT STATION M. P.

STATION NAMES &
CONTROL POINTS

MILES FROM INITIAL M. P.
CAPACITY OF SIKING-FEET
FACILITIES

MAX. GRADE PERCENT
(SUB GRADE)

SLIDE WARNING
EL. ABOVE SEA LEVEL
FIBER OPTIC
C. T. C.
A. B. S.

SPEED ALLOWANCE

AUTH. SUPER ELEV.

TOTAL ANGLE
ALIGNMENT &
FLANGE LUBRICATORS

DEGREE OF CURVE

RAIL

SURFACING & LINING

TIE GANG

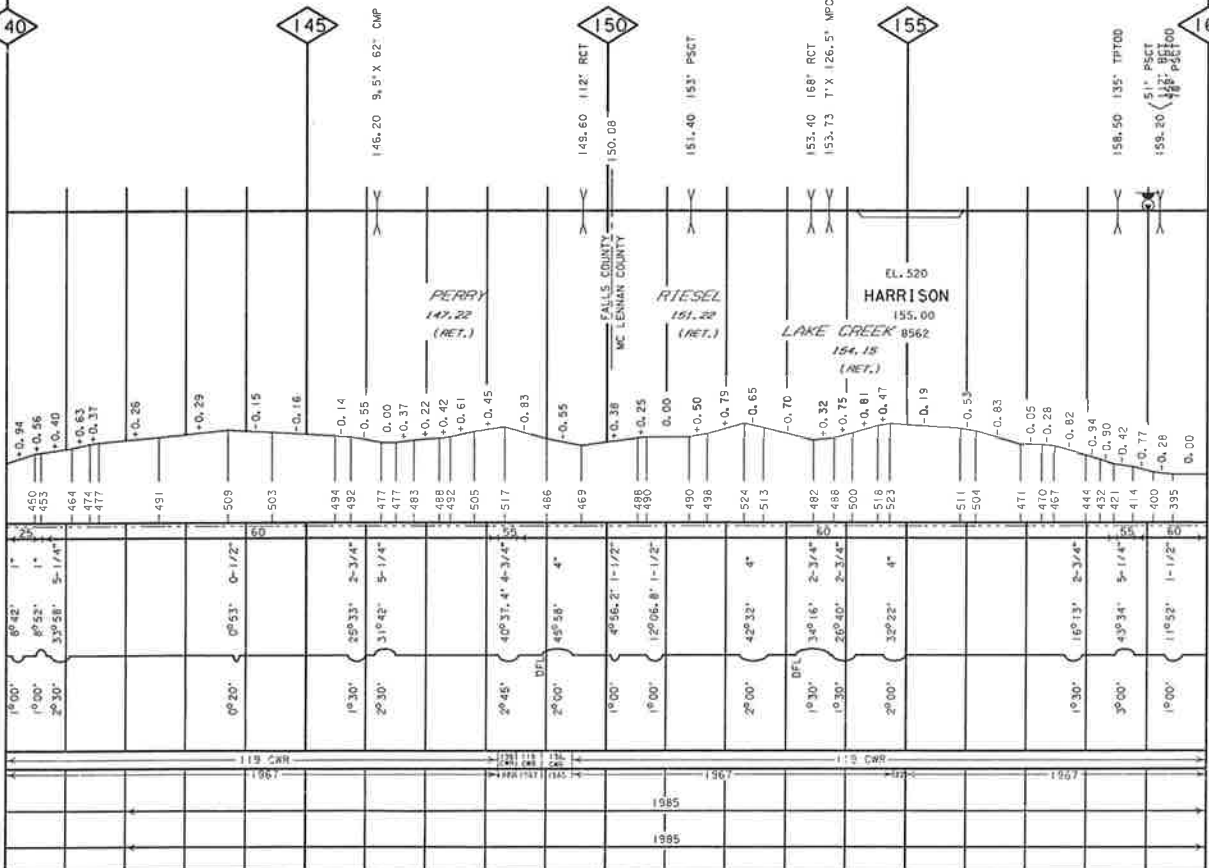

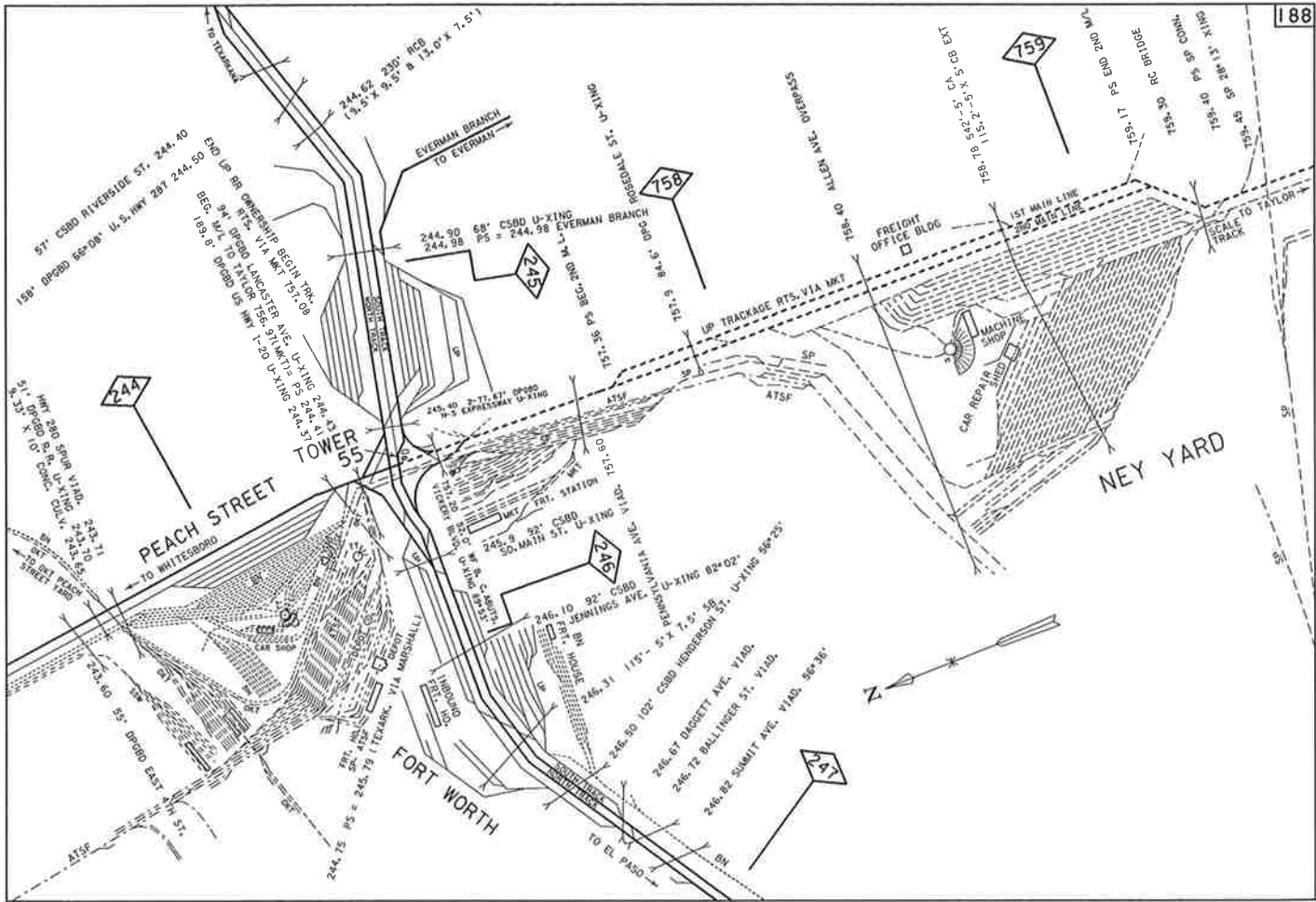

CONSTRUCTED BY THE MISSOURI-KANSAS-TEXAS RAILROAD
 TRACKAGE RIGHTS VIA MKT RR GRANTED TO MP RR 9-7-1965

MOBILE-TEL. STA.



- YARD LIMIT
- DRAG, EOPT, DET.
- HOT BOX DET.
- P.R. SW. S.P.G. SW.
- HIGH WATER DET.
- TOPOGRAPHY
- ELEV. TOP OF RAIL AT STATION M.P.
- STATION NAMES & CONTROL POINTS
- MILES FROM INITIAL M.P.
- CAPACITY OF SIDING-FEET FACILITIES

MAX. GRADE PERCENT (SUB GRADE)

- SLIDE WARNING
- EL. ABOVE SEA LEVEL
- FIBER OPTIC
- C. T. C.
- A. D. S.

EAST TRACK SPEED ALLOWANCE WEST TRACK

AUTH. SUPER. ELEV.

TOTAL ANGLE ALIGNMENT & FLANGE LUBRICATORS

DEGREE OF CURVE

EAST TRACK RAIL WEST TRACK

EAST TRACK SURFACING & LINING WEST TRACK EAST TRACK TIE GANG WEST TRACK

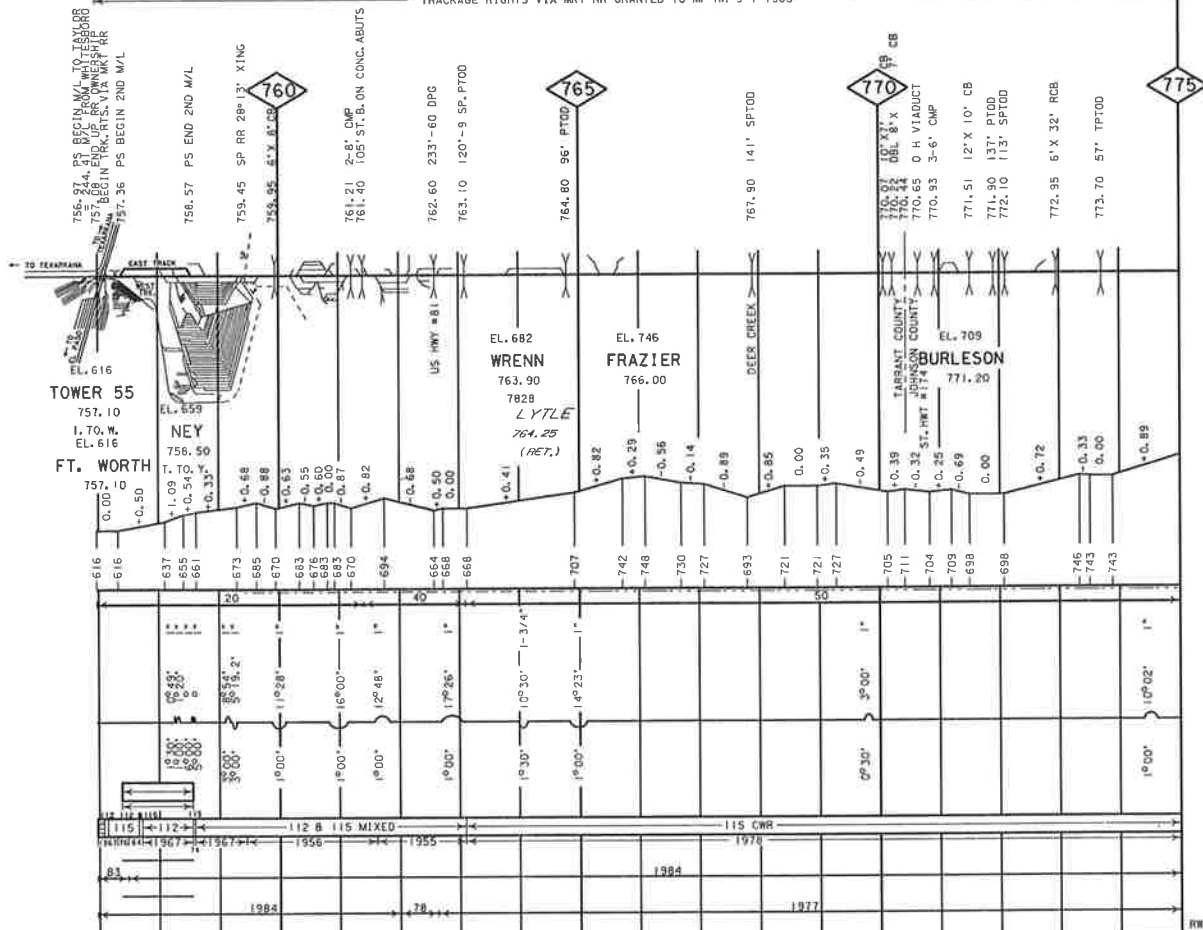

CONSTRUCTED BY THE MISSOURI-KANSAS-TEXAS RAILROAD
TRACKAGE RIGHTS VIA M&T RR GRANTED TO MP RR 9-7-1965

190

MOBILE-TEL. STA.

NAME RANGE

M. P. LOCATION M. P.

YARD LIMIT DRAG. EOPT. DET. HOT BOX DET.

P.W. SW. SFC. SW.

HIGH WATER DET. TOPOGRAPHY

ELEV. TOP OF RAIL AT STATION M.P.

STATION NAMES & CONTROL POINTS

MILES FROM INITIAL M.P.

CAPACITY OF SIDING-FEET FACILITIES

MAX. GRADE PERCENT (SUB GRADE)

SLIDE WARNING
EL. ABOVE SEA LEVEL
FIBER OPTIC
C. T. C. I.
A. B. S. S.

SPEED ALLOWANCE

AUTH. SUPER. ELEV.

TOTAL ANGLE ALIGNMENT B FLANGE LUBRICATORS

DEGREE OF CURVE

RAIL

SURFACING & LINING

TIE GANG

775

775.70 71' TPTOD
776.00 55' TPTOD
776.10 77' TPTOD

780

779.20 71' TPTOD
779.60 59' TPTOD
780.05 8' X 6' CA

785

782.75 2-6.6' CMP
783.12 41.5' BY 60°00' XING
783.20 112' TPTOD
783.80 71' TPTOD
784.30 105' TPTOD

790

789.90 8' X 6' CB
790.62 6' CAC
790.96 TRIPLE 6' CMP

795

794.68 DEL. 9' X 8' CB

EGAN

ALVARADO

ELLIS
788.10
(RET.)

GRANDVIEW

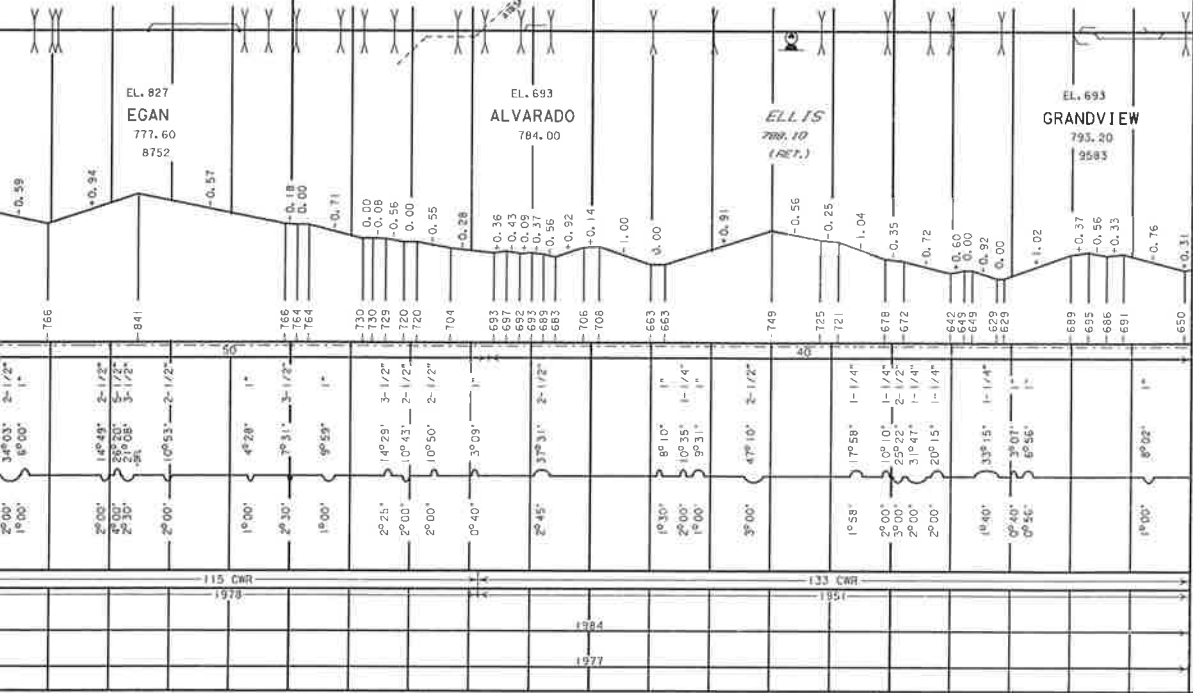

RWK

CONSTRUCTED BY THE MISSOURI-KANSAS-TEXAS RAILROAD
TRACKAGE RIGHTS VIA MKT RR GRANTED TO MP RR 9-7-1965

192

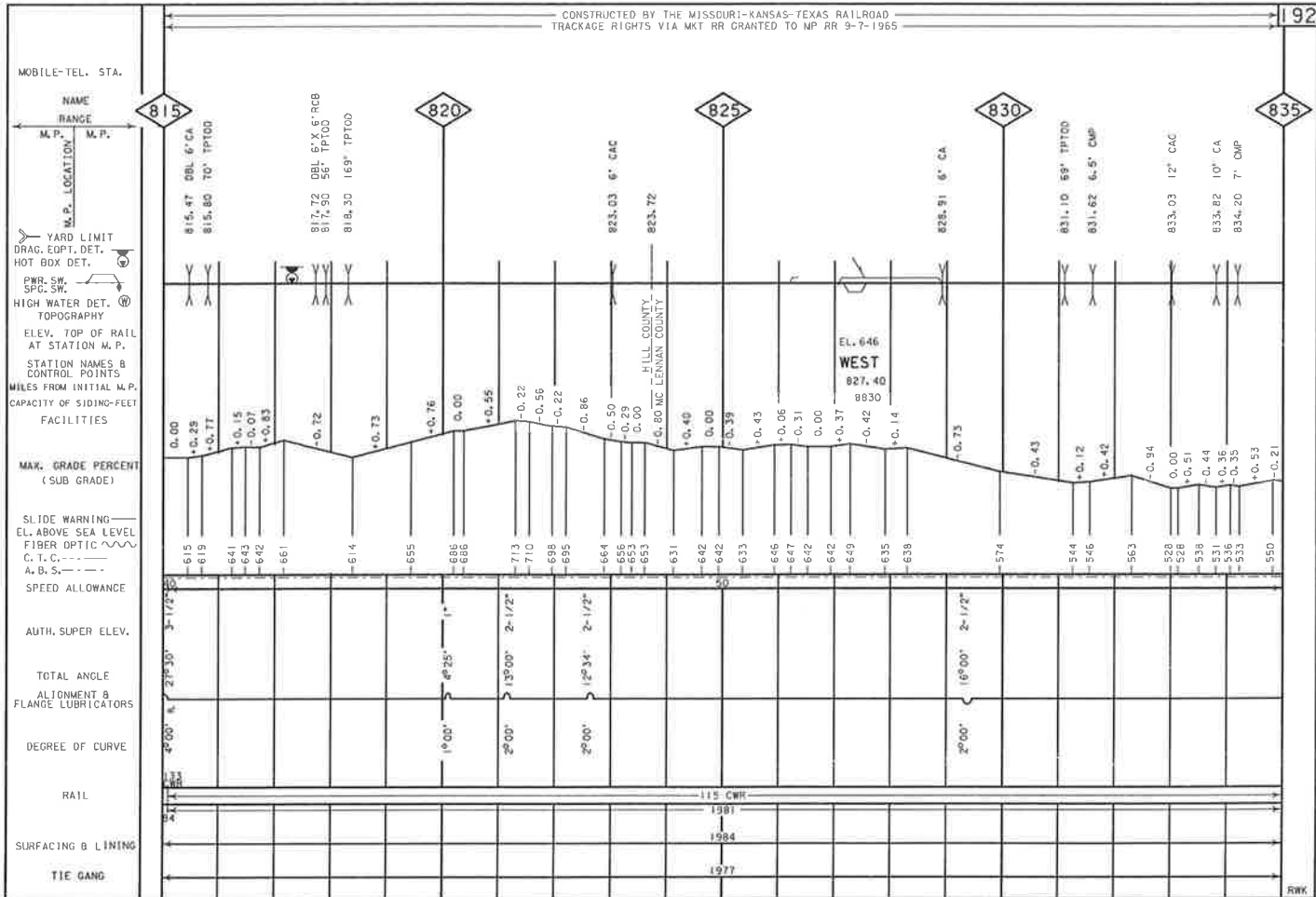

CONSTRUCTED BY THE MISSOURI-KANSAS-TEXAS RAILROAD
TRACKAGE RIGHTS VIA MKT RR GRANTED TO MP RR 8-20-1979

194

MOBILE-TEL. STA.

NAME RANGE
M. P. LOCATION M. P.
M. P. LOCATION

855

YARD LIMIT
DRAG. EQPT. DET.
HOT BOX DET.

P.W. SW. S.P.G. SW.
HIGH WATER DET.
TOPOGRAPHY

ELEV. TOP OF RAIL
AT STATION M.P.

STATION NAMES &
CONTROL POINTS

MILES FROM INITIAL M.P.
CAPACITY OF SIDING-FEET
FACILITIES

MAX. GRADE PERCENT
(SUB GRADE)

SLIDE WARNING
EL. ABOVE SEA LEVEL
FIBER OPTIC
C. T. C.
A. B. S.

SPEED ALLOWANCE

AUTH. SUPER ELEV.

TOTAL ANGLE
ALIGNMENT &
FLANGE LUBRICATORS

DEGREE OF CURVE

RAIL

SURFACING & LINING

TIE GANG

856.00 148' TFRD

BULL HIDE CREEK

LORENA
858.60
(RET.)

859.60 86'

860

861.60 131' STEEL SPAN

862.10 41' TRUSS DECK TRUSS
862.24 0 H. 17' TRUSS
862.30 CH VIAD

862.50 42' TFRD

863.50 42' TFRD

864.50 84' DPOOD

865.00 DBL 36' CUP

870.50 81' DPOOD

871.40 22' RCB

872.60 97' TFRD

874.70 4'-48" CUP

875

EL. 667
865.23
101.42
EL. 679
872.10

MC LEANAN COUNTY
FALLS COUNTY
FALLS COUNTY
BELL COUNTY

DEER CREEK

LORENA
FLOWERS
BRUCEVILLE
EDDY
TROY

MAX. GRADE PERCENT
(SUB GRADE)

SLIDE WARNING
EL. ABOVE SEA LEVEL
FIBER OPTIC
C. T. C.
A. B. S.

SPEED ALLOWANCE

AUTH. SUPER ELEV.

TOTAL ANGLE
ALIGNMENT &
FLANGE LUBRICATORS

DEGREE OF CURVE

RAIL

SURFACING & LINING

TIE GANG

115 CR

135 CR

1985

1978

1978

1978

1978

1978

1978

1978

1978

1978

1978

1978

1978

1978

1978

1978

1978

1978

1978

1978

1978

1978

1978

1978

1978

1978

1978

1978

1978

1978

1978

1978

1978

1978

1978

1978

1978

1978

1978

1978

1978

1978

1978

1978

1978

1978

1978

1978

1978

1978

1978

1978

1978

1978

1978

1978

1978

1978

1978

1978

1978

1978

1978

1978

1978

1978

1978

1978

1978

1978

1978

1978

1978

1978

1978

1978

1978

1978

1978

1978

1978

1978

1978

1978

1978

1978

1978

1978

1978

1978

1978

1978

1978

1978

1978

1978

1978

1978

1978

1978

1978

1978

1978

1978

1978

1978

1978

1978

1978

1978

1978

1978

1978

1978

1978

1978

1978

1978

1978

1978

1978

1978

1978

1978

1978

1978

1978

1978

1978

1978

1978

1978

1978

1978

1978

1978

1978

1978

1978

1978

1978

1978

1978

1978

1978

1978

1978

1978

1978

1978

1978

1978

1978

1978

1978

1978

1978

1978

1978

1978

1978

1978

1978

1978

1978

1978

1978

1978

1978

1978

1978

1978

1978

1978

1978

1978

1978

1978

1978

1978

1978

1978

1978

1978

1978

1978

1978

1978

1978

1978

1978

1978

1978

1978

1978

1978

1978

1978

1978

1978

1978

1978

1978

1978

1978

1978

1978

1978

1978

1978

1978

1978

1978

1978

1978

1978

1978

1978

1978

1978

1978

1978

1978

1978

19

CONSTRUCTED BY THE MISSOURI-KANSAS-TEXAS RAILROAD
TRACKAGE RIGHTS VIA MKT RR GRANTED TO MP RR 8-20-1973

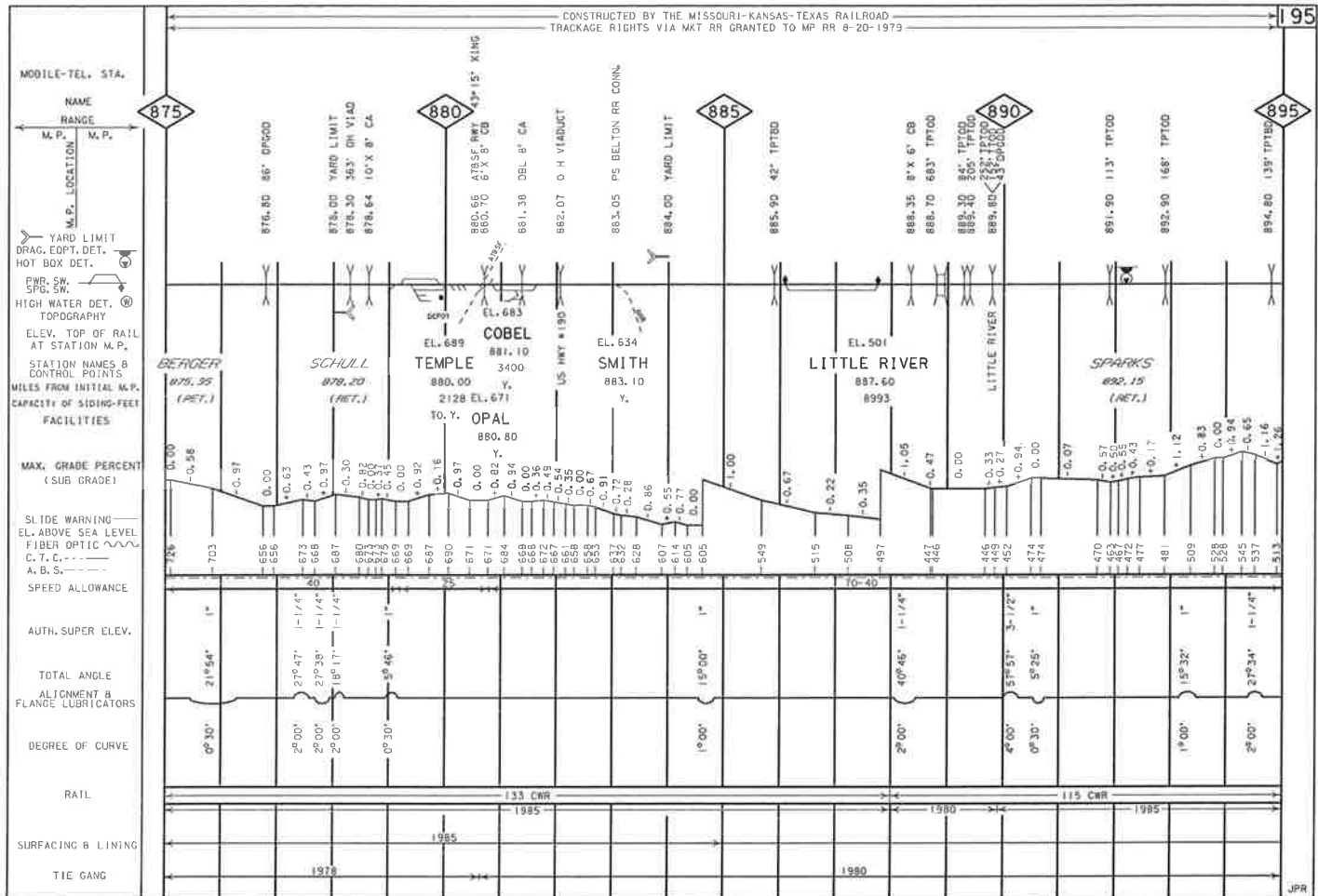

RAIL, SURFACING & LINING AND TIE GANG CORRECTED FOR FEBRUARY 11, 1987

ALIGNMENT & PROFILE CORRECTED FOR FEBRUARY 11, 1987

JPR

TAFL

CONSTRUCTED BY THE MISSOURI-KANSAS-TEXAS RAILROAD
TRACKAGE RIGHTS VIA MKT RR GRANTED TO MP RR 8-20-1979

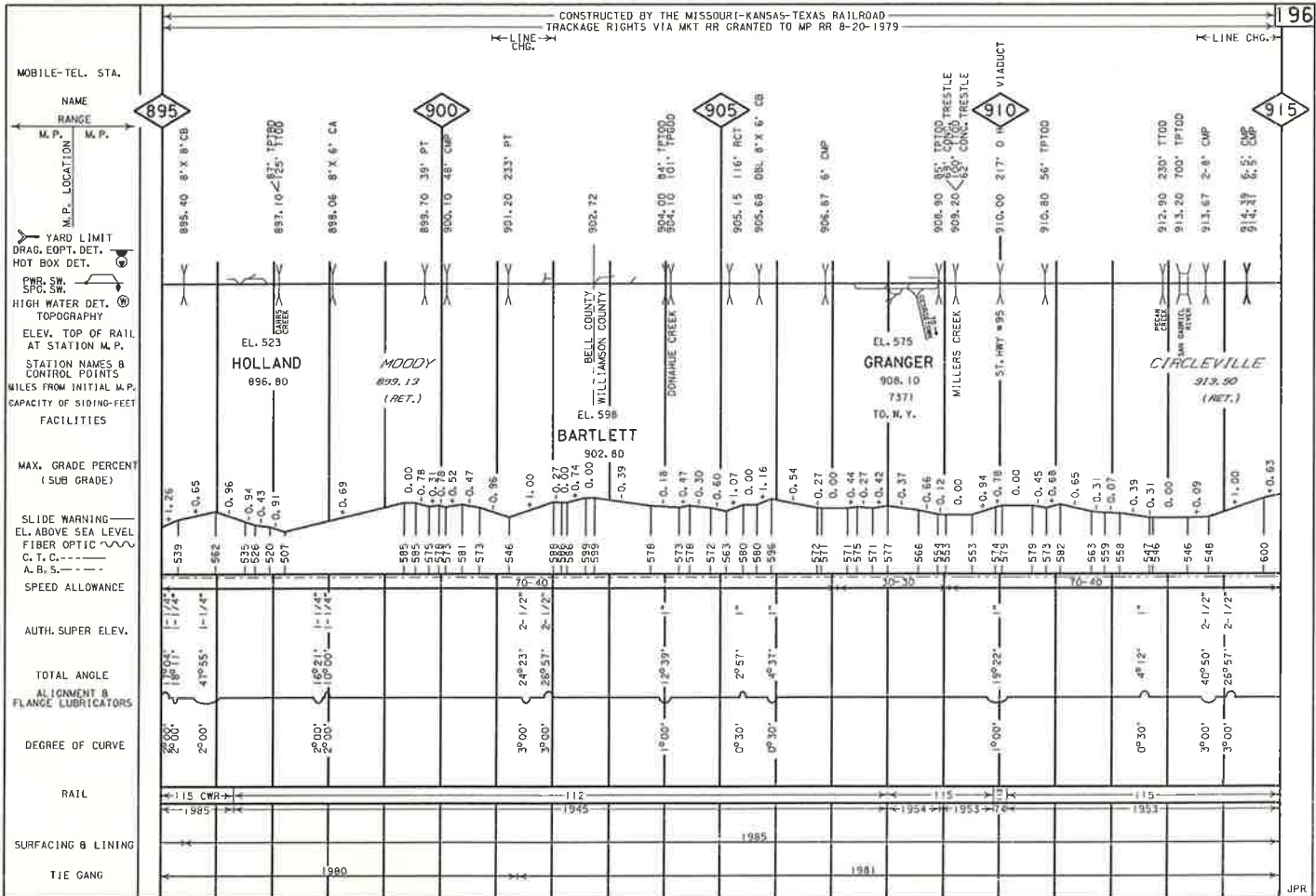

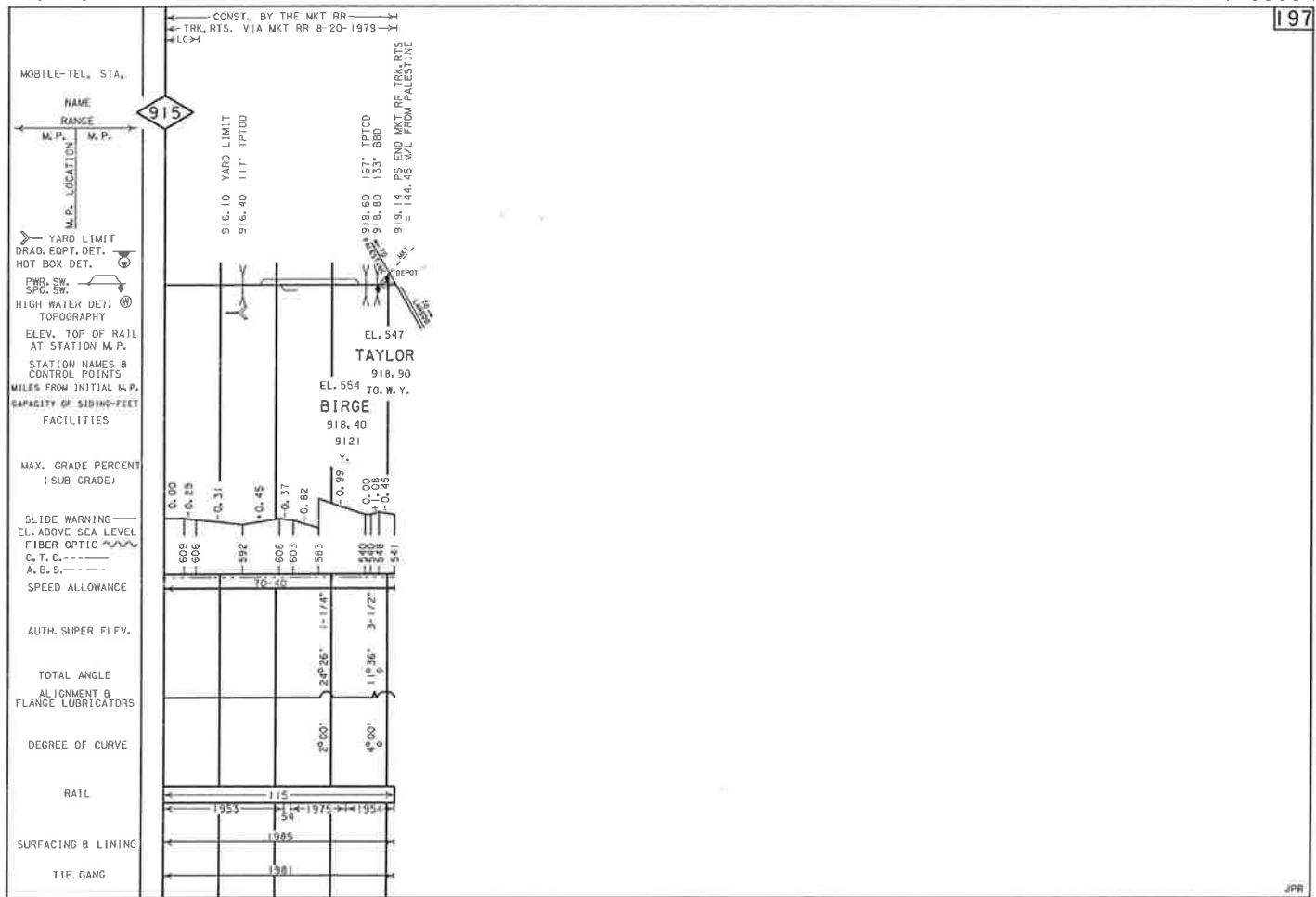

CONSTRUCTED 1912 BY THE SAN ANTONIO, UVALDE & GULF RAILROAD

198

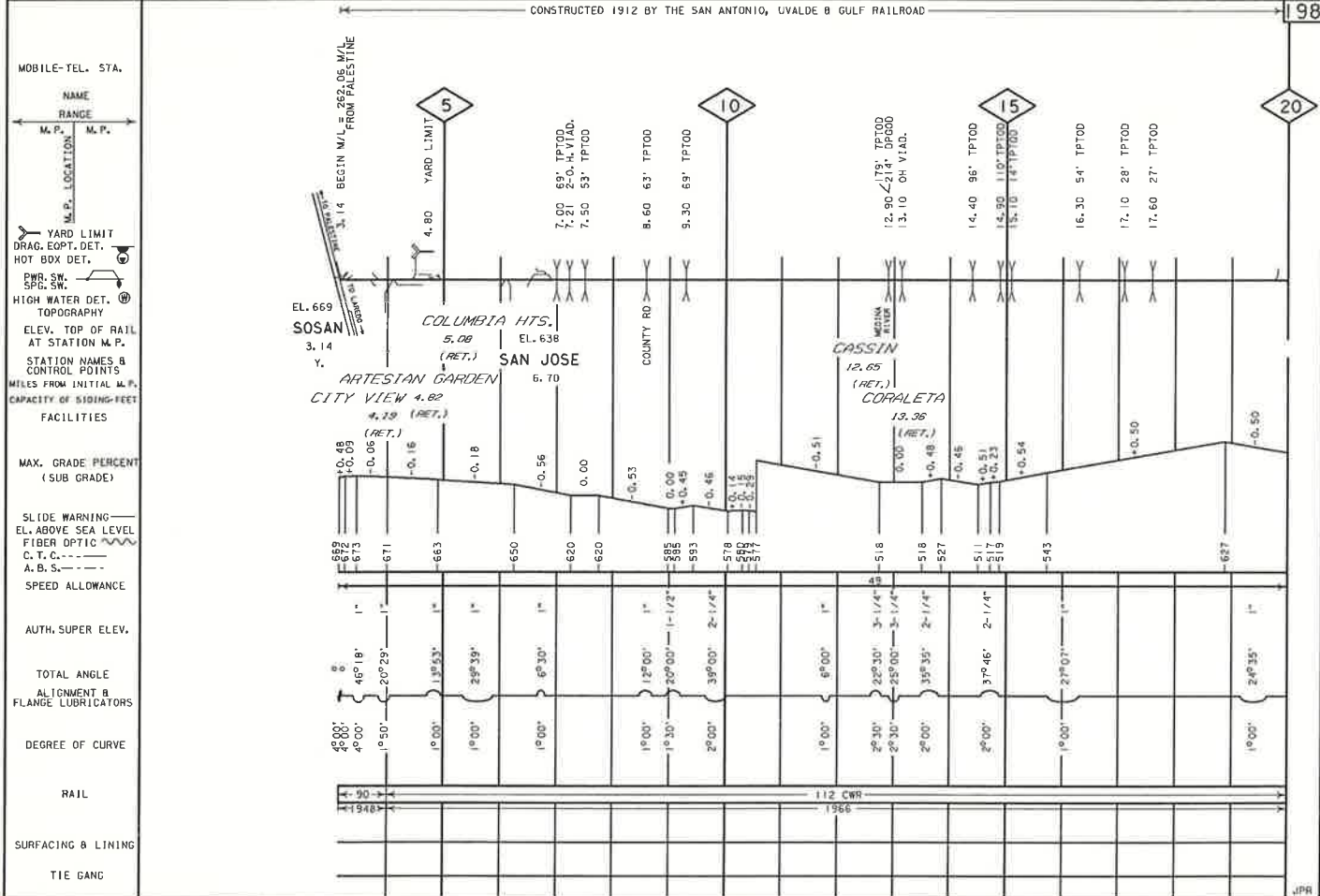

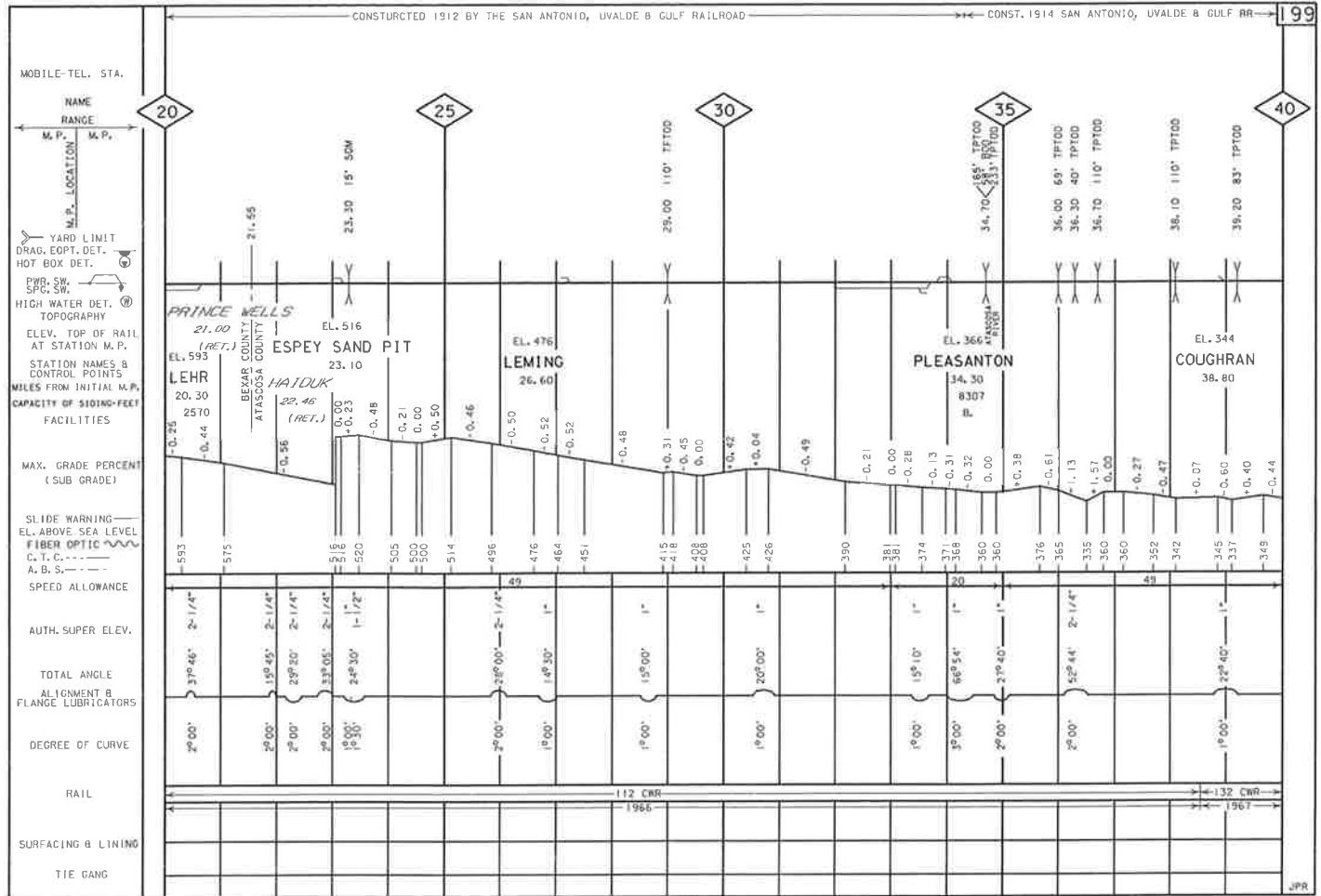

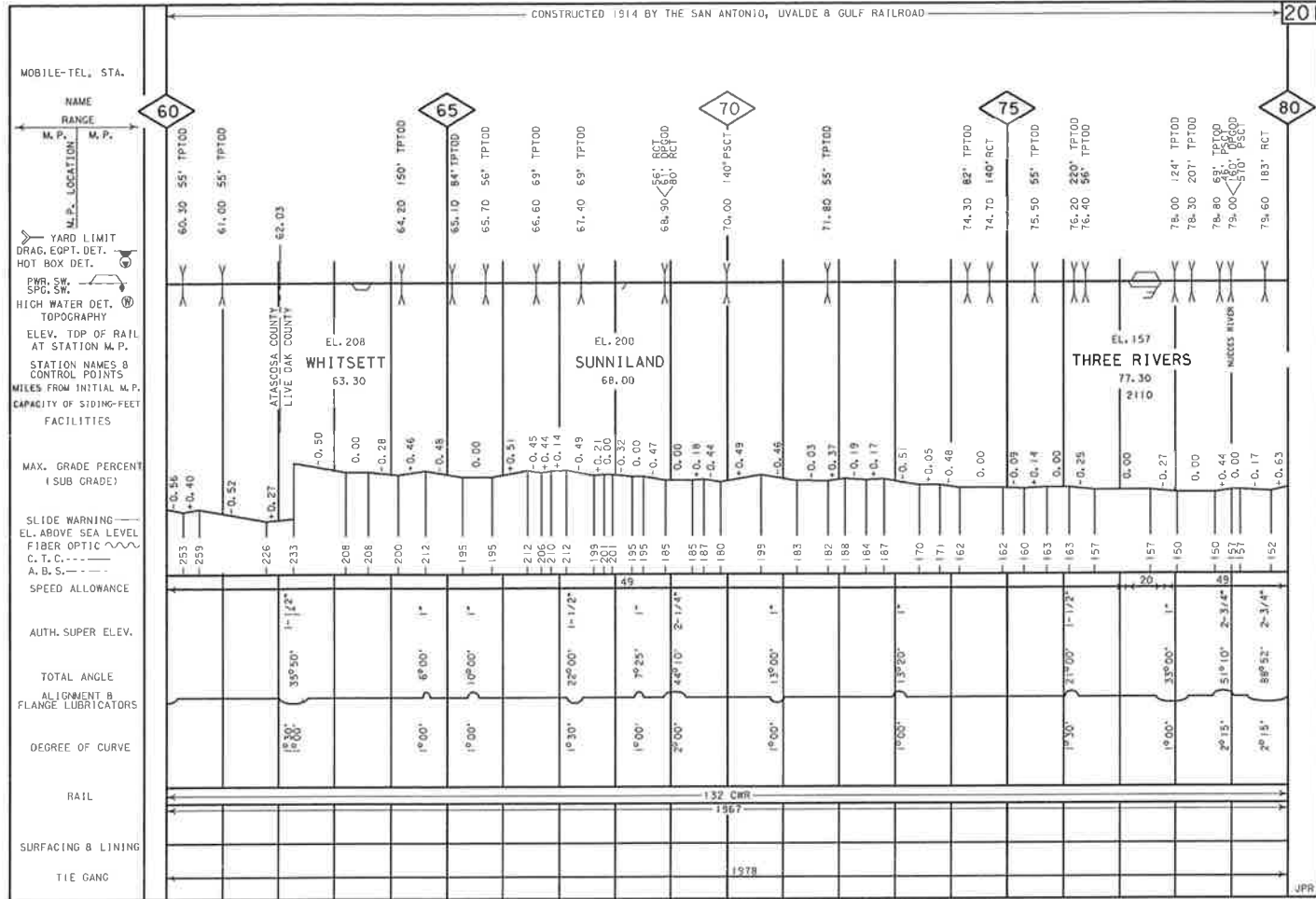

RAIL, SURFACING & LINING AND TIE GANG CORRECTED FOR FEBRUARY 11, 1987

ALIGNMENT & PROFILE CORRECTED FOR FEBRUARY 11, 1987

CONSTRUCTED 1914 BY THE SAN ANTONIO, UVALDE & GULF RAILROAD

202

LINE CHANGE 1951

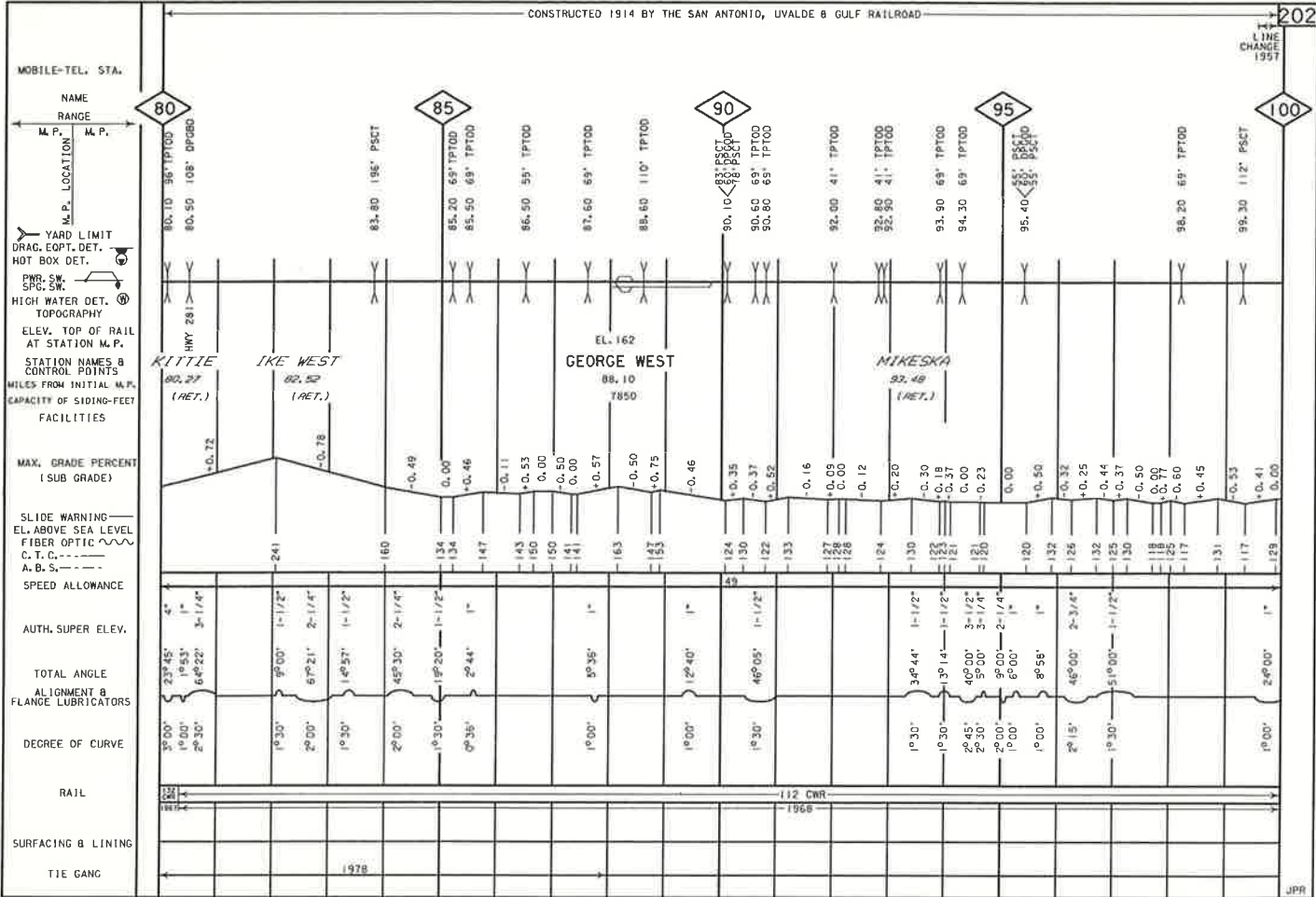

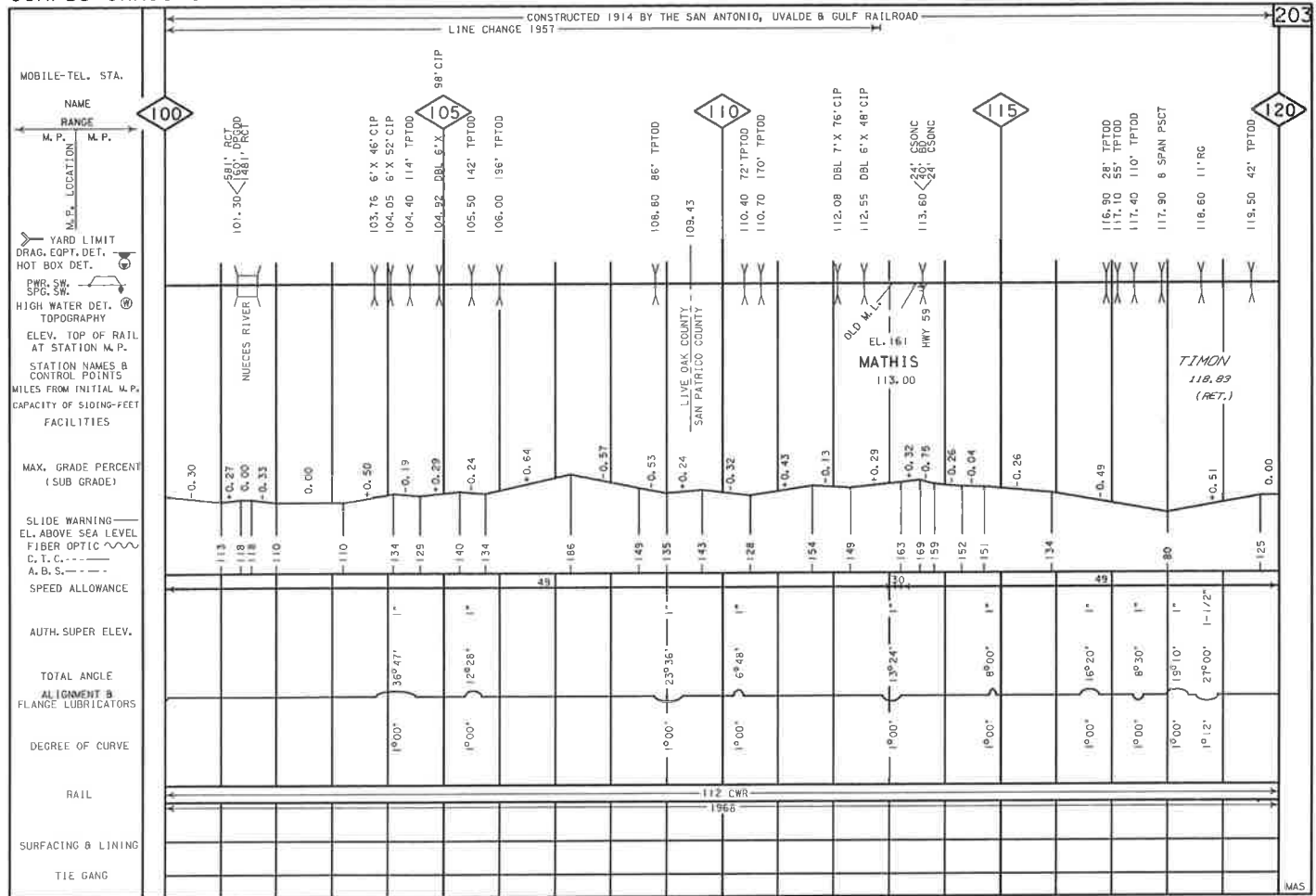

CONSTRUCTED 1914 BY THE SAN ANTONIO, UVALDE & GULF RAILROAD
 TRACKAGE RIGHTS GRANTED TO SP RR 8-16-64

204

MOBILE-TEL. STA.

NAME RANGE

M.P. LOCATION M.P.

YARD LIMIT
 DRAG. EQPT. DET.
 HOT BOX DET.

P.W.R. SW.
 SPG. SW.

HIGH WATER DET.
 TOPOGRAPHY

ELEV. TOP OF RAIL
 AT STATION M.P.

STATION NAMES &
 CONTROL POINTS

MILES FROM INITIAL M.P.
 CAPACITY OF SIDING- FEET
 FACILITIES

MAX. GRADE PERCENT
 (SUB GRADE)

SLIDE WARNING
 EL. ABOVE SEA LEVEL
 FIBER OPTIC
 C. T. C.
 A. B. S.

SPEED ALLOWANCE

AUTH. SUPER ELEV.

TOTAL ANGLE
 ALIGNMENT &
 FLANGE LUBRICATORS

DEGREE OF CURVE

RAIL

SURFACING & LINING

TIE GANG

120

125

130

135

140

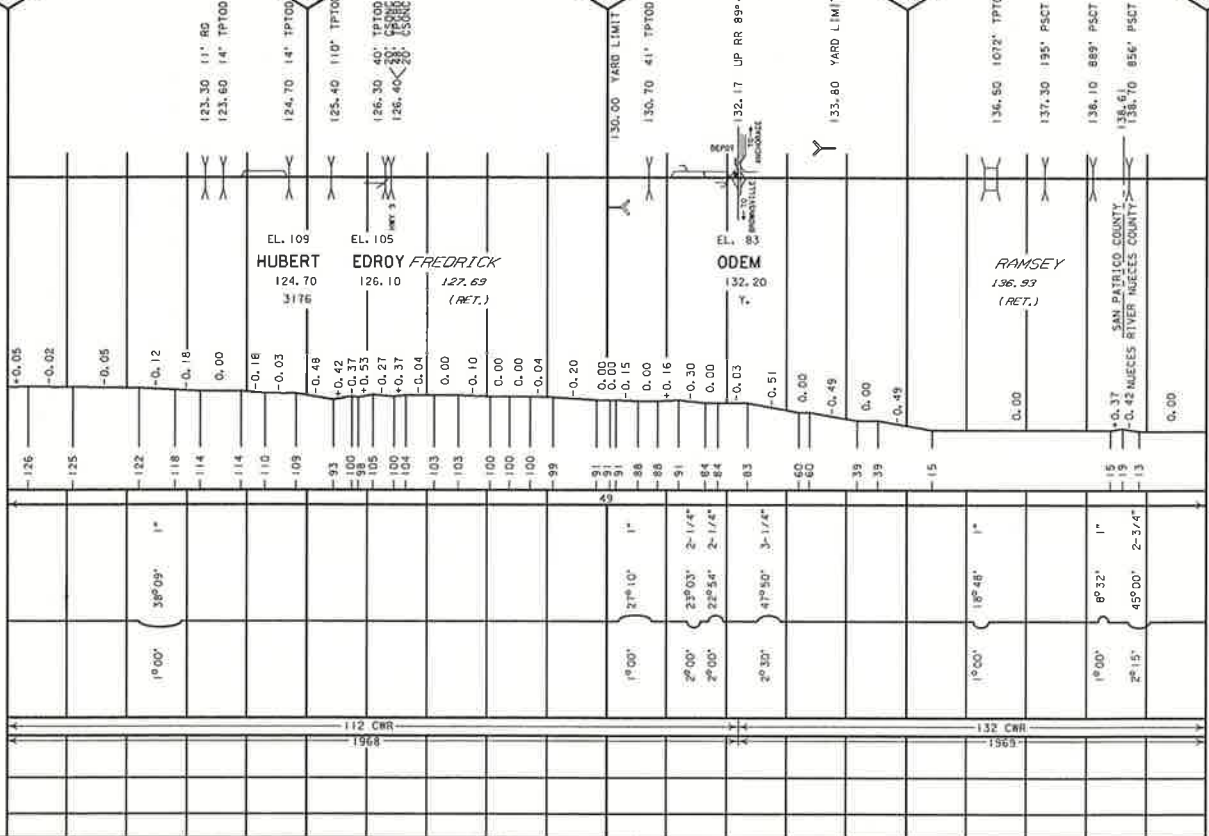

CONSTRUCTED 1904 BY THE ST. LOUIS, BROWNSVILLE AND MEXICO RAILWAY

206

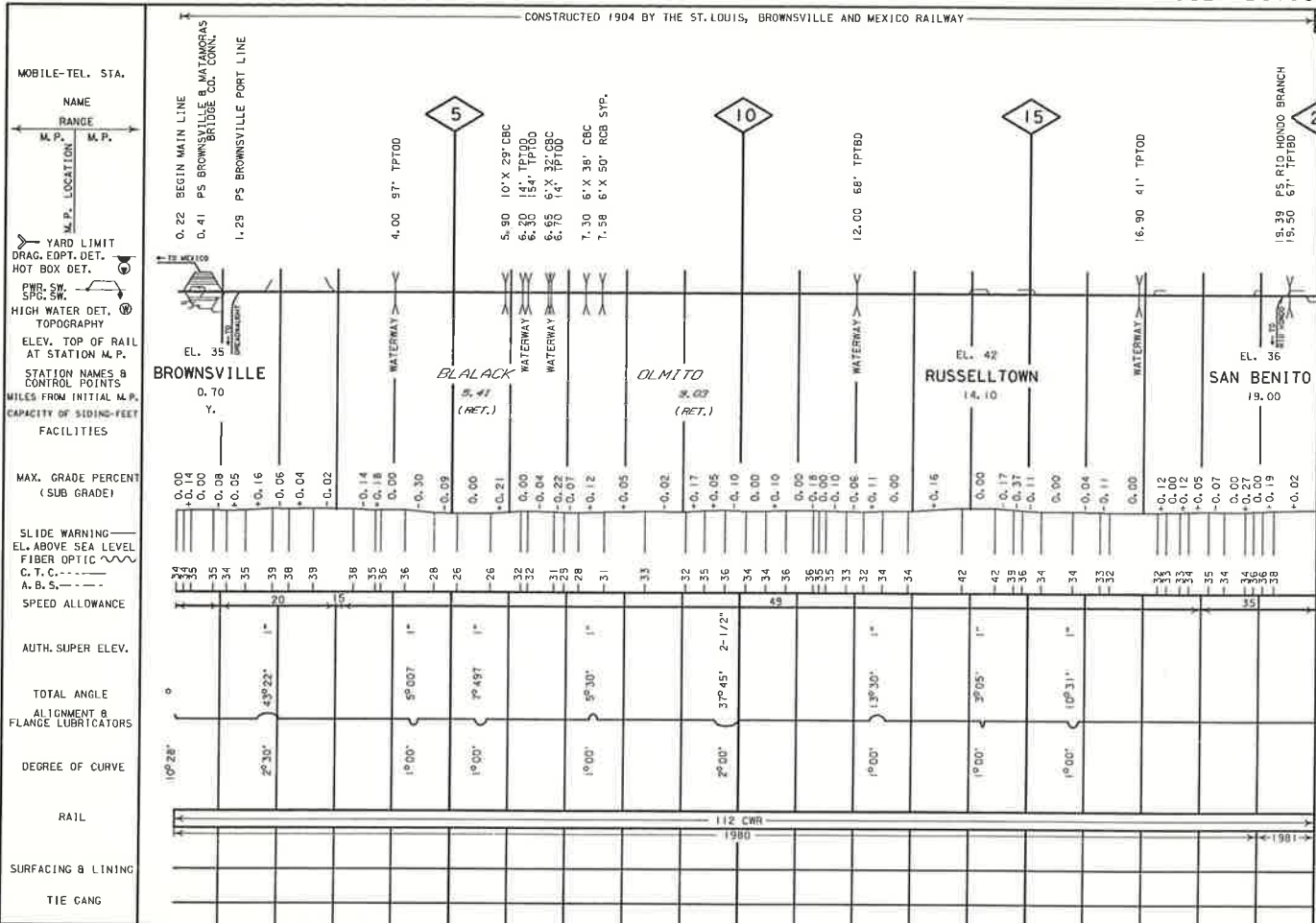

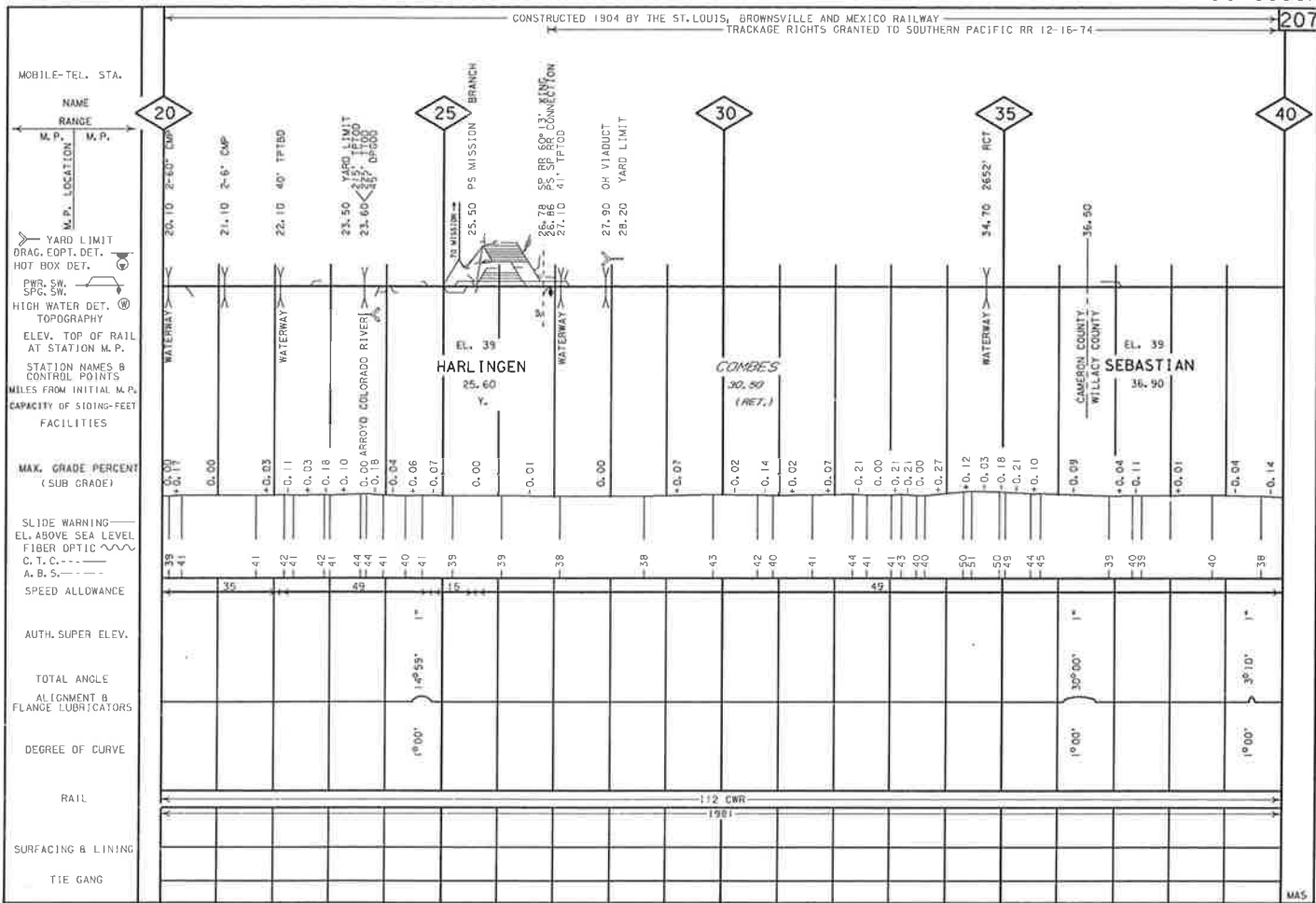

RAIL, SURFACING & LINING AND TIE GANG CORRECTED FOR FEBRUARY 6, 1987

ALIGNMENT & PROFILE CORRECTED FOR FEBRUARY 6, 1987

MAS

CONSTRUCTED 1904 BY THE ST. LOUIS, BROWNSVILLE AND MEXICO RAILWAY
 TRACKAGE RIGHTS GRANTED TO SOUTHERN PACIFIC RR 12-16-74

208

MOBILE-TEL. STA.

NAME RANGE

M. P. M. P.

M. P. LOCATION

YARD LIMIT
 DRAG, EOPT. DET.
 HOT BOX DET.

PWR. SW.
 SPO. SW.

HIGH WATER DET.
 TOPOGRAPHY

ELEV. TOP OF RAIL
 AT STATION M. P.

STATION NAMES &
 CONTROL POINTS

MILES FROM INITIAL M. P.

CAPACITY OF SIDING- FEET
 FACILITIES

MAX. GRADE PERCENT
 (SUB GRADE)

SLIDE WARNING
 EL. ABOVE SEA LEVEL
 FIBER OPTIC

C. T. C.
 A. D. S.

SPEED ALLOWANCE

AUTH. SUPER ELEV.

TOTAL ANGLE
 ALIGNMENT &
 FLANGE LUBRICATORS

DEGREE OF CURVE

RAIL

SURFACING & LINING

TIE GANG

40

45

50

55

60

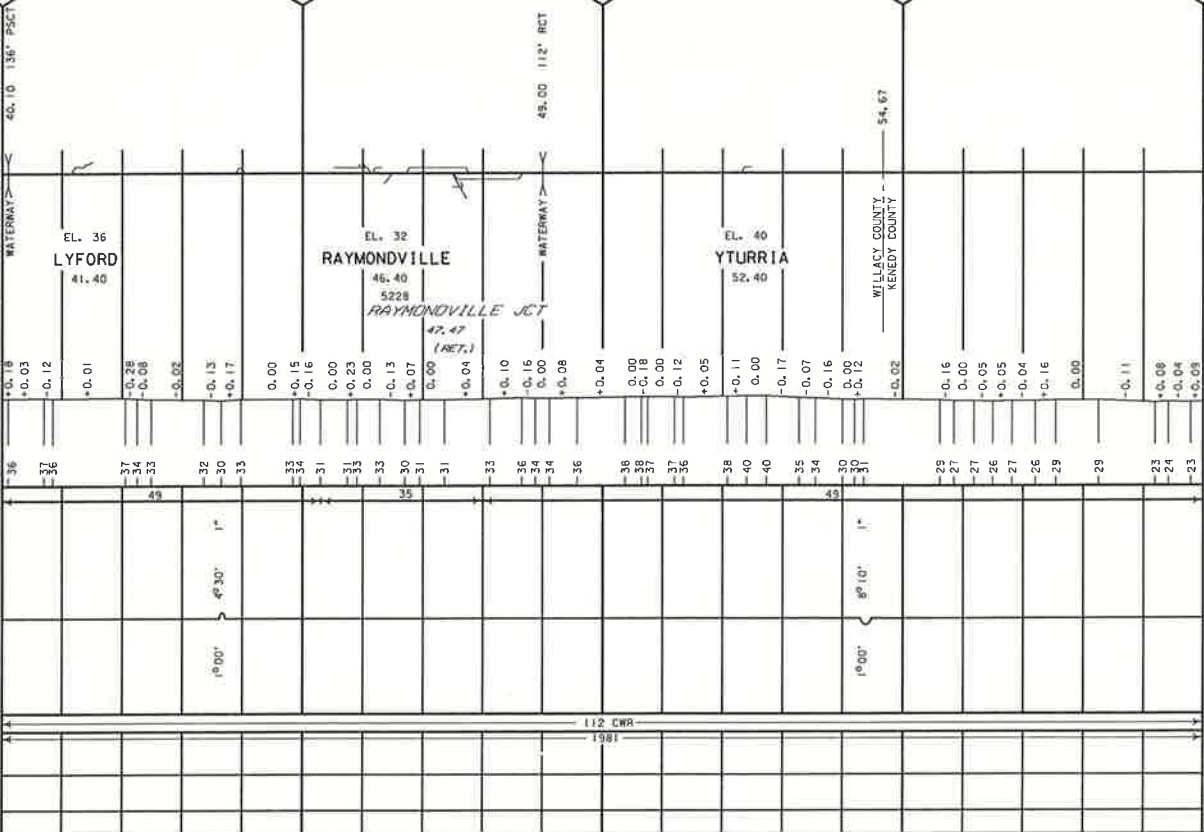

CONSTRUCTED 1904 BY THE ST. LOUIS, BROWNSVILLE AND MEXICO RAILWAY
 TRACKAGE RIGHTS GRANTED TO SOUTHERN PACIFIC RR 12-16-74

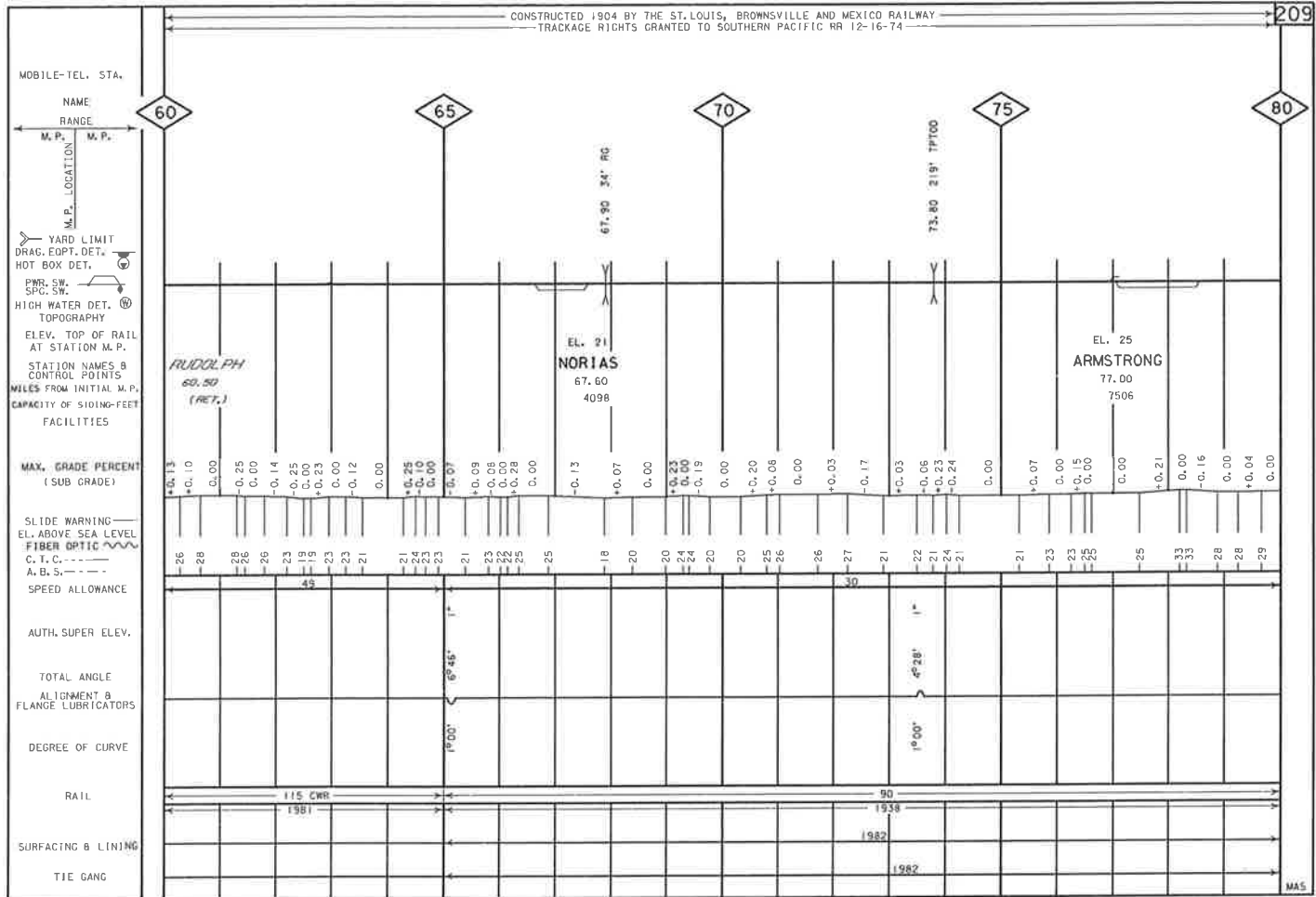

CONSTRUCTED 1904 BY THE ST. LOUIS, BROWNSVILLE AND MEXICO RAILWAY
 TRACKAGE RIGHTS GRANTED TO SOUTHERN PACIFIC RR 12-16-74

210

MOBILE-TEL. STA.

NAME RANGE
 M. P. M. P.

M. P. LOCATION

YARD LIMIT
 DRAG. EQPT. DET.
 HOT BOX DET.

P.R. SW.
 S.P. SW.

HIGH WATER DET.

TOPOGRAPHY

ELEV. TOP OF RAIL
 AT STATION M. P.

STATION NAMES &
 CONTROL POINTS

MILES FROM INITIAL M. P.

CAPACITY OF SIDING-FOOT
 FACILITIES

MAX. GRADE PERCENT
 (SUB GRADE)

SLIDE WARNING
 EL. ABOVE SEA LEVEL

FIBER OPTIC

C. T. C.
 A. B. S.

SPEED ALLOWANCE

AUTH. SUPER ELEV.

TOTAL ANGLE
 ALIGNMENT &
 FLANGE LUBRICATORS

DEGREE OF CURVE

RAIL

SURFACING & LINING

TIE GANG

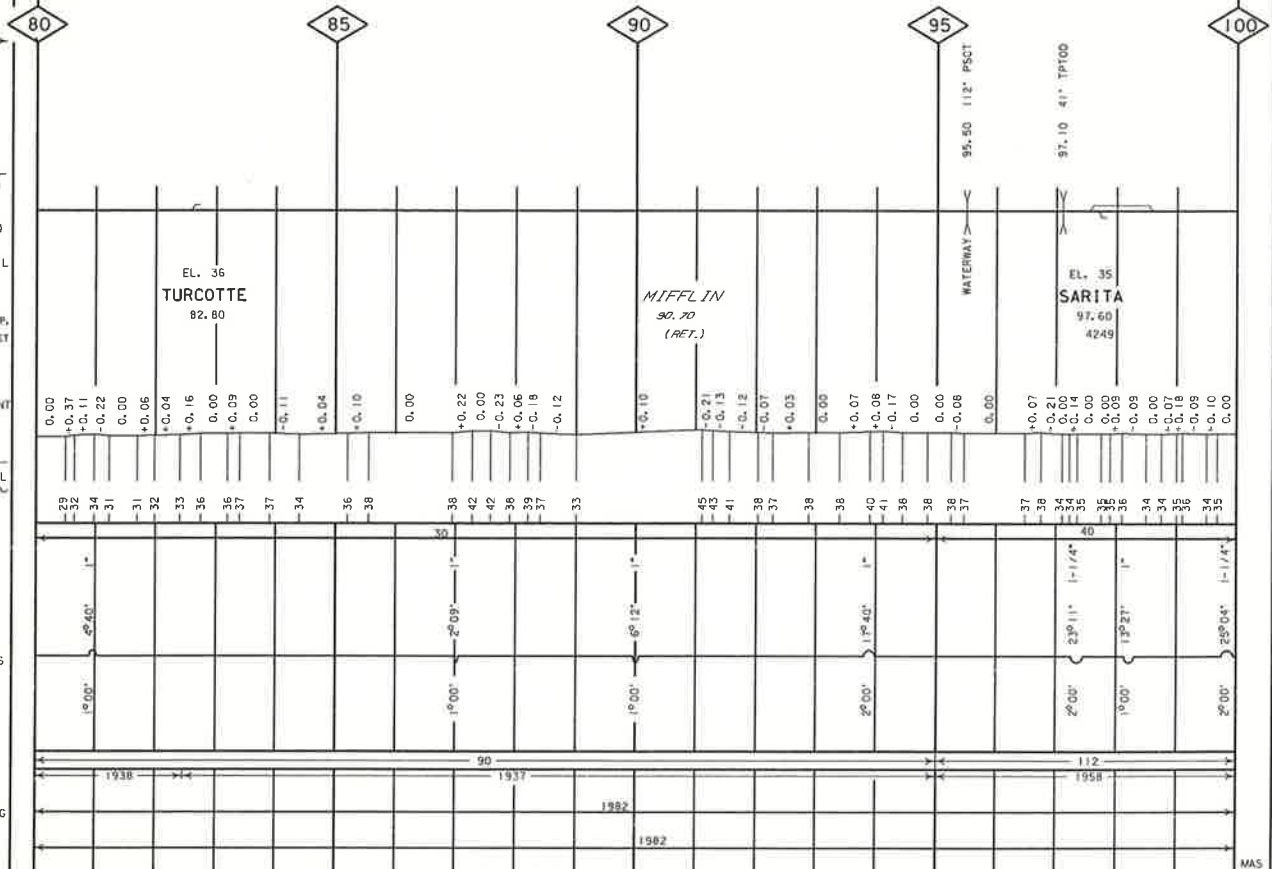

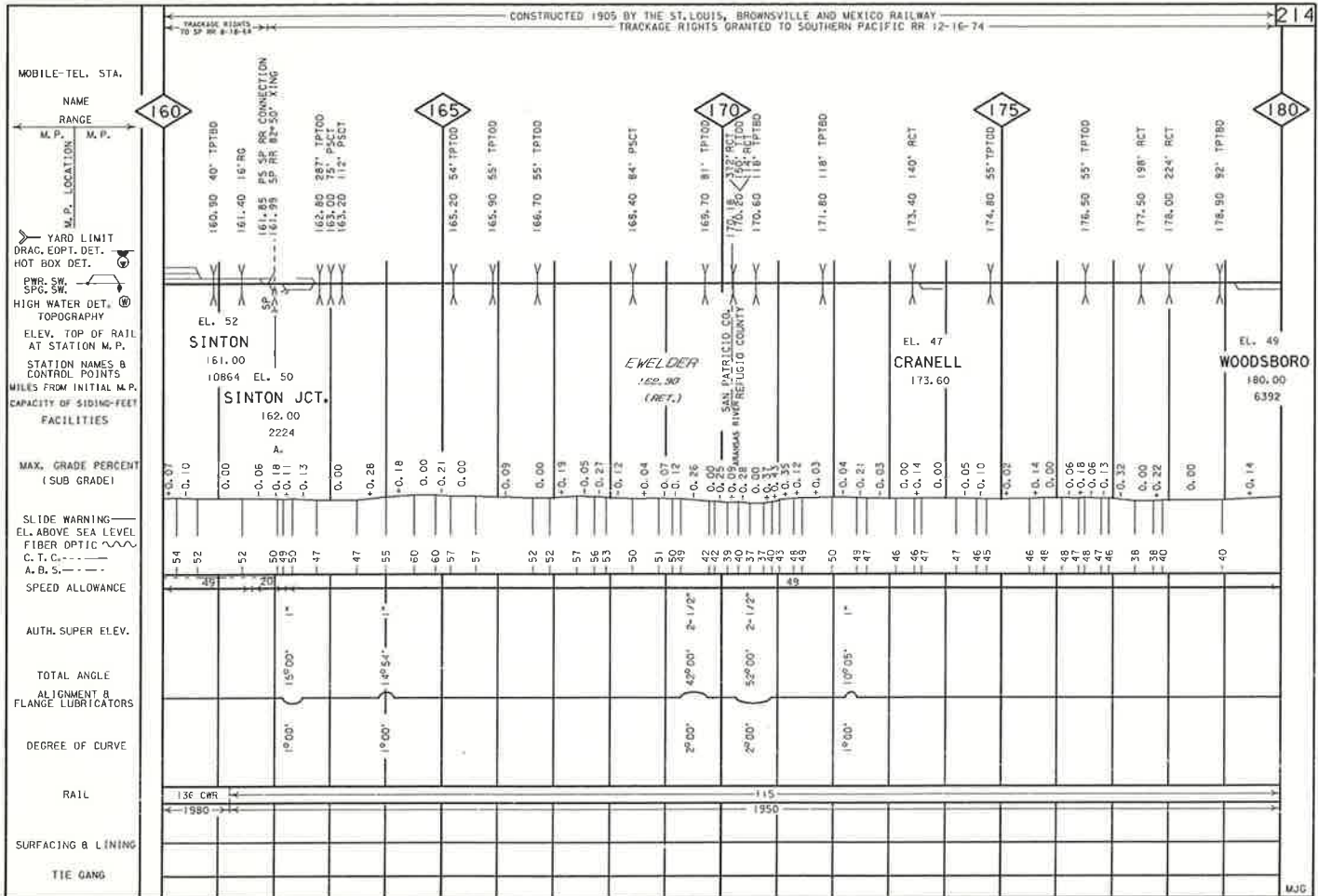

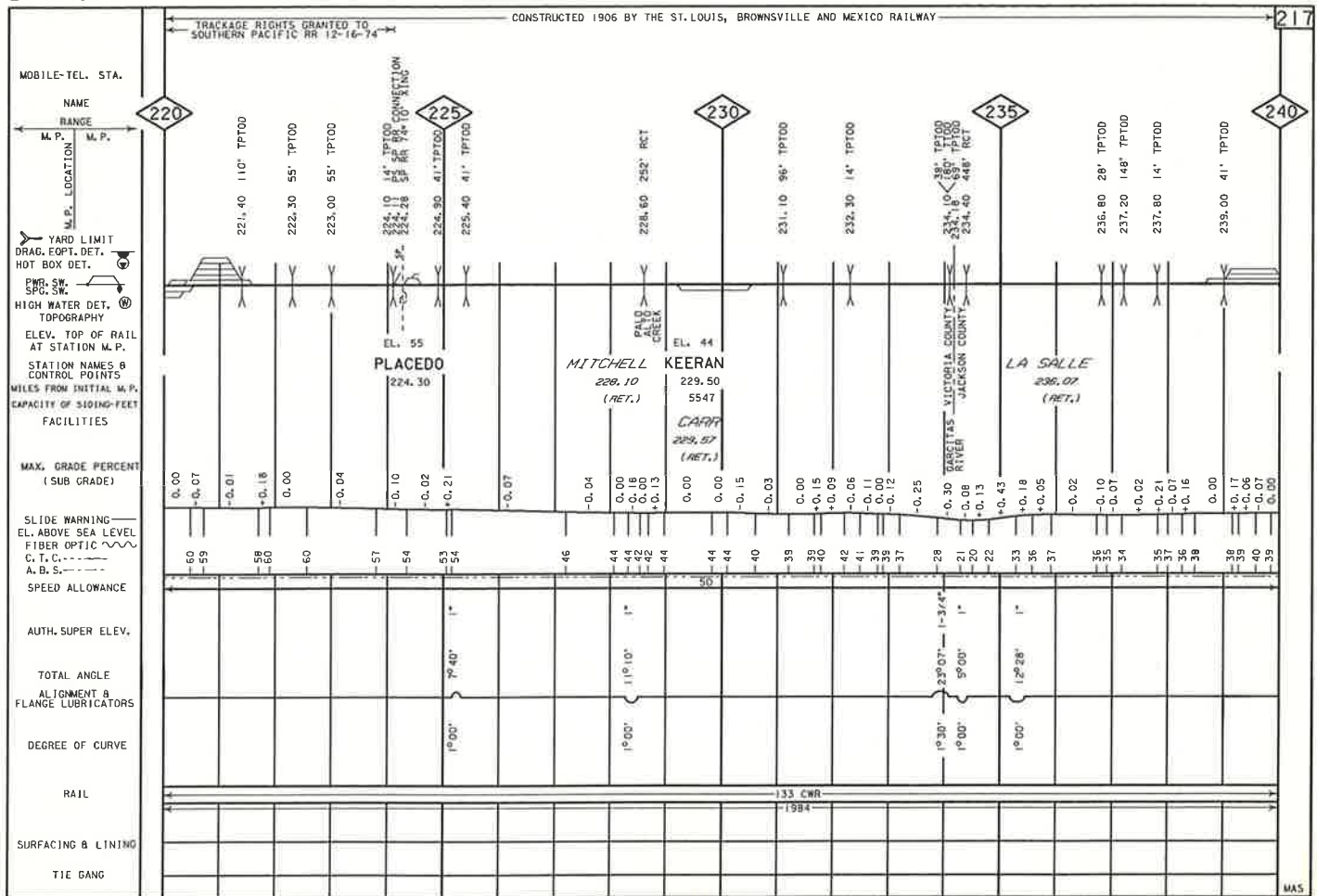

CONSTRUCTED 1906 BY THE ST. LOUIS, BROWNSVILLE AND MEXICO RAILWAY

218

MOBILE-TEL. STA.

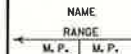

240

245

250

255

260

YARD LIMIT
DRAG, EOPT. DET.
HOT BOX DET.

PWR. SW.
SPG. SW.

HIGH WATER DET.
TOPOGRAPHY

ELEV. TOP OF RAIL
AT STATION M.P.

STATION NAMES &
CONTROL POINTS

MILES FROM INITIAL M.P.
CAPACITY OF SIDING- FEET
FACILITIES

MAX. GRADE PERCENT
(SUB GRADE)

SLIDE WARNING
EL. ABOVE SEA LEVEL
FIBER OPTIC
C. T. C.
A. B. S.

SPEED ALLOWANCE

AUTH. SUPER ELEV.

TOTAL ANGLE
ALIGNMENT &
FLANGE LUBRICATORS

DEGREE OF CURVE

RAIL

SURFACING & LINING

7 1/2 GANG

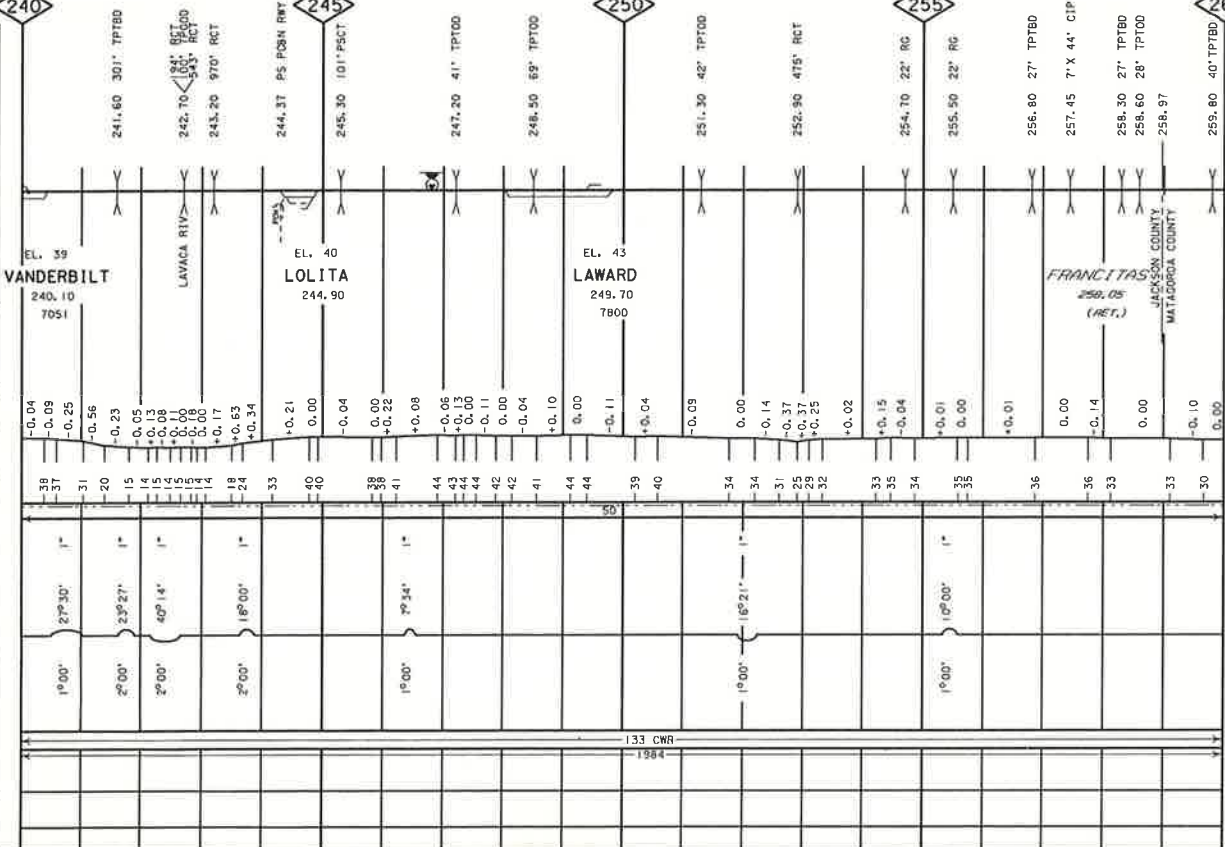

MAS

WNT

CONSTRUCTED 1906 BY THE ST. LOUIS, BROWNSVILLE AND MEXICO RAILWAY

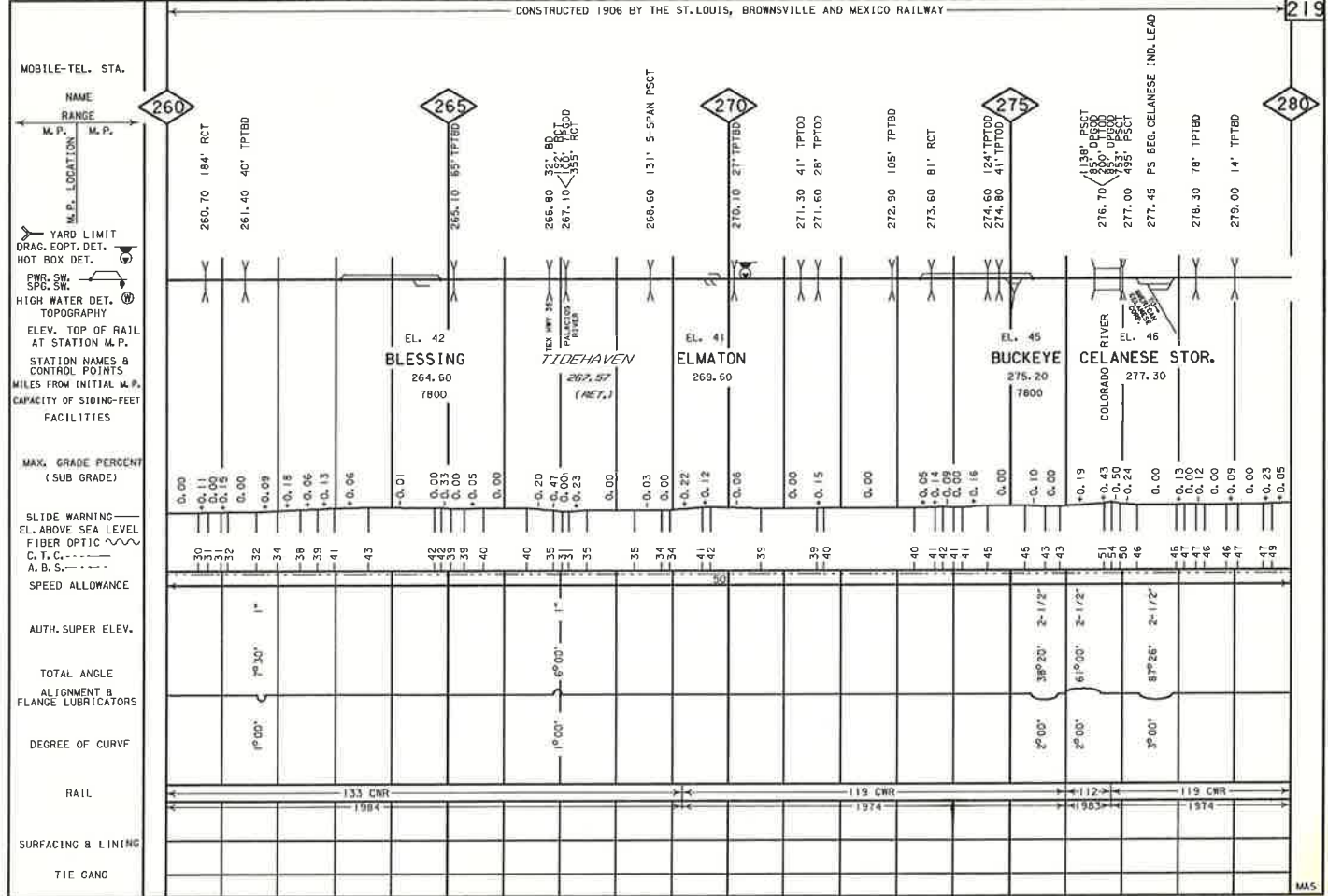

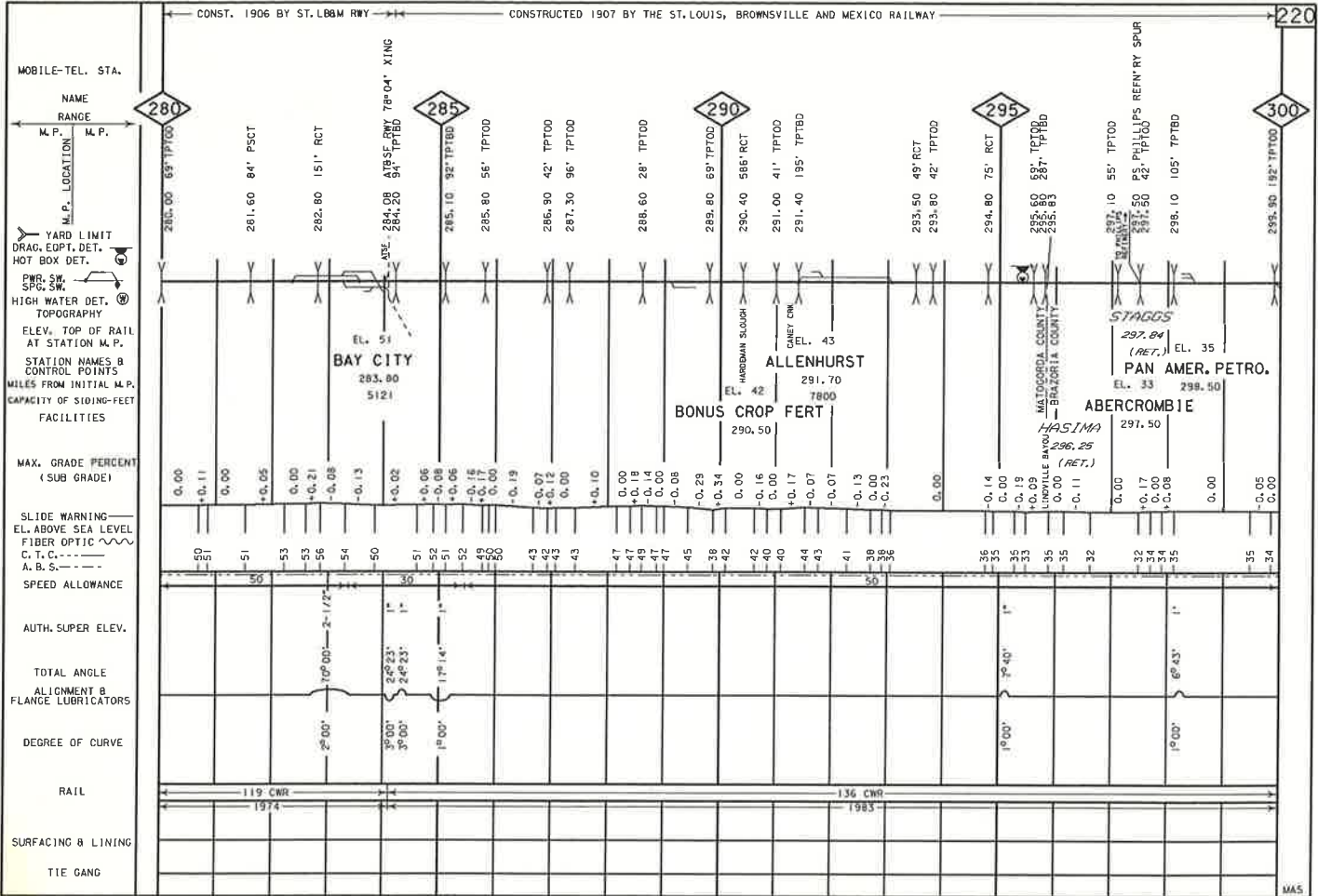

CONSTRUCTED 1907 BY THE ST. LOUIS, BROWNSVILLE AND MEXICO RAILWAY

221

MOBILE-TEL. STA.

NAME RANGE

M.P. LOCATION M.P.

M.P. LOCATION M.P.

YARD LIMIT

DRAG. EQPT. DET.

HOT BOX DET.

P.W. SW. S.P.C. SW.

HIGH WATER DET.

TOPOGRAPHY

ELEV. TOP OF RAIL AT STATION M.P.

STATION NAMES & CONTROL POINTS

MILES FROM INITIAL M.P.

CAPACITY OF SIDING-FEET FACILITIES

MAX. GRADE PERCENT (SUB GRADE)

SLIDE WARNING

EL. ABOVE SEA LEVEL

FIBER OPTIC

C. T. C.

A. B. S.

SPEED ALLOWANCE

AUTH. SUPER ELEV.

TOTAL ANGLE ALIGNMENT & FLANGE LUBRICATORS

DEGREE OF CURVE

RAIL

SURFACING & LINING

TIE GANG

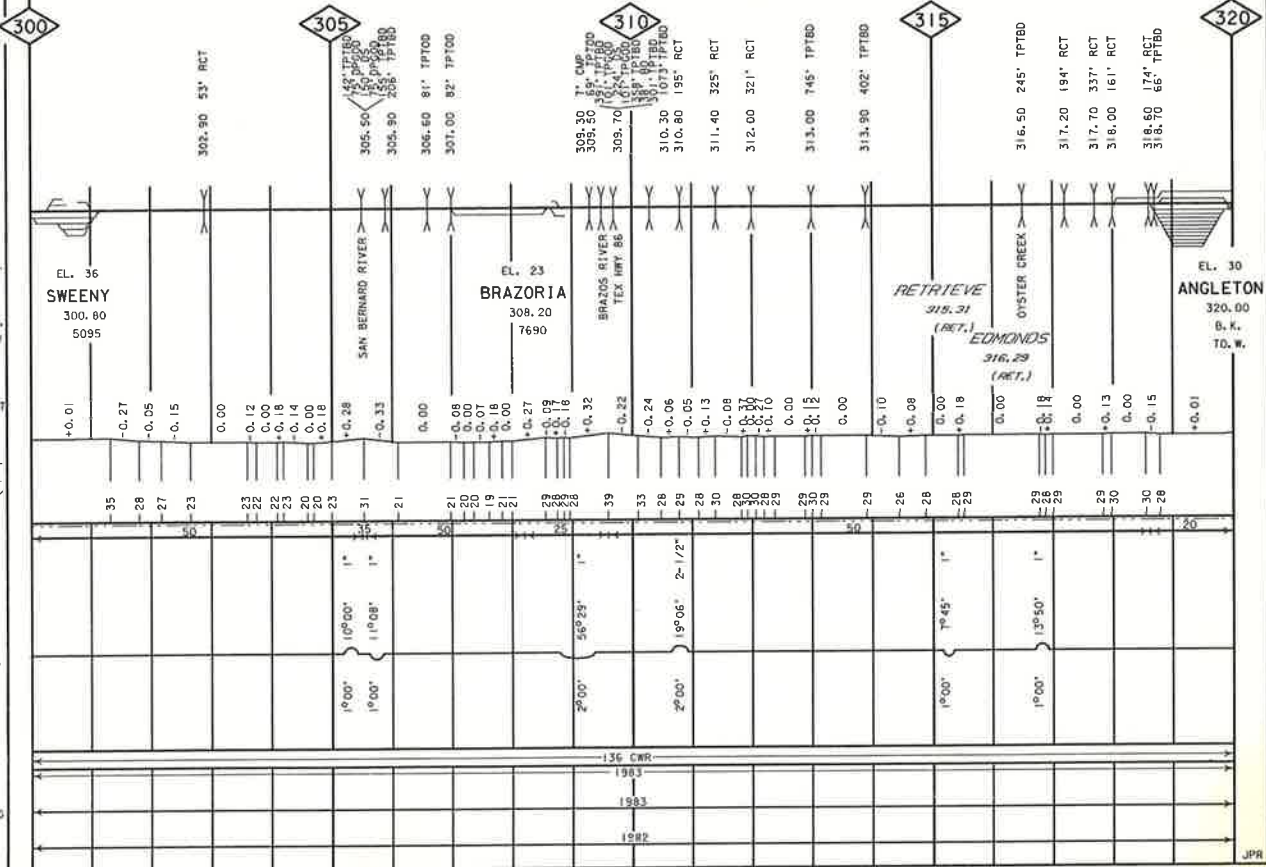

RAIL, SURFACING & LINING AND TIE GANG CORRECTED FOR FEBRUARY 6, 1987

ALIGNMENT B PROFILE CORRECTED FOR FEBRUARY 6, 1987

CONSTRUCTED 1907 BY THE ST. LOUIS, BROWNSVILLE AND MEXICO RAILWAY

222

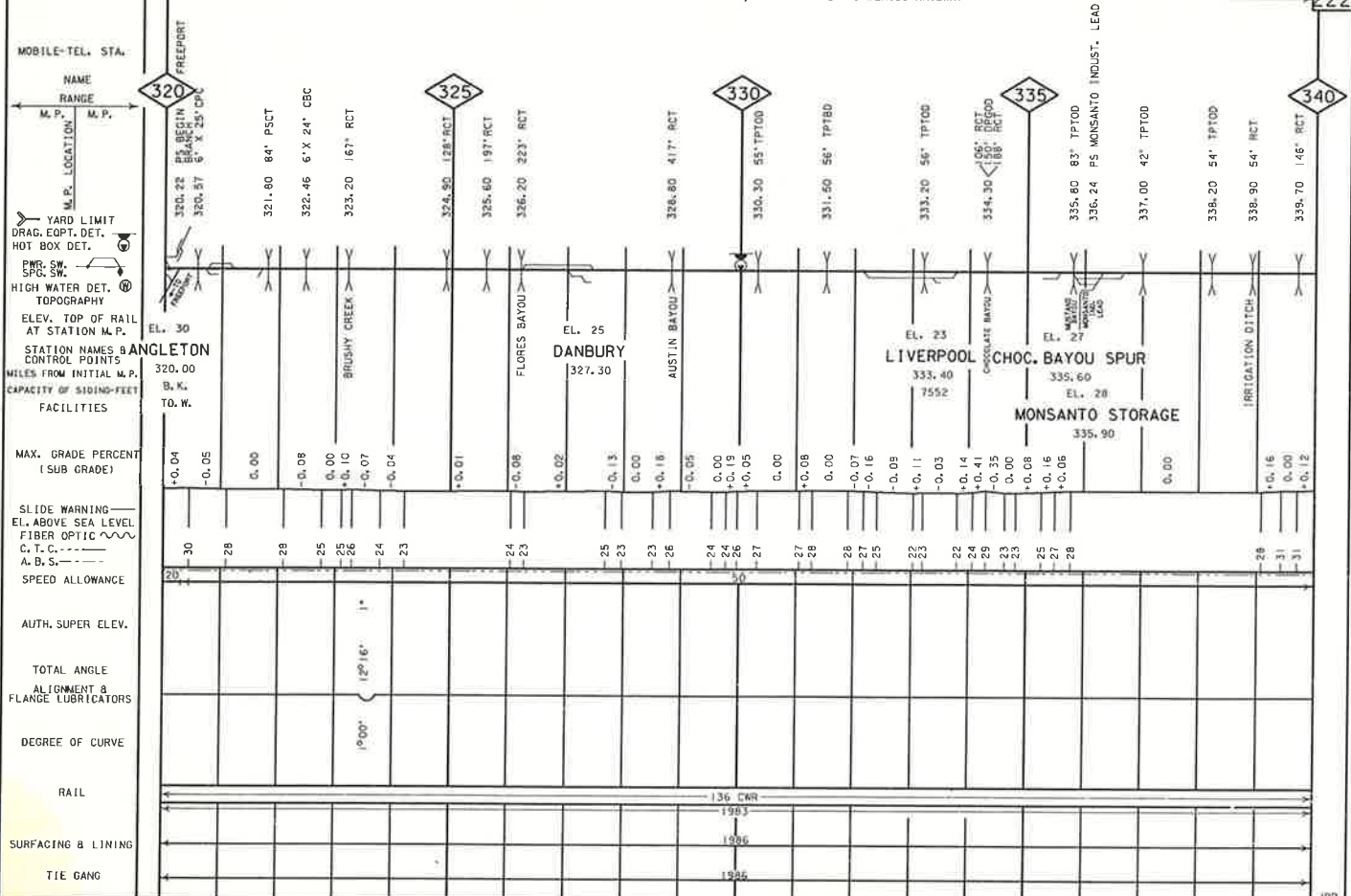

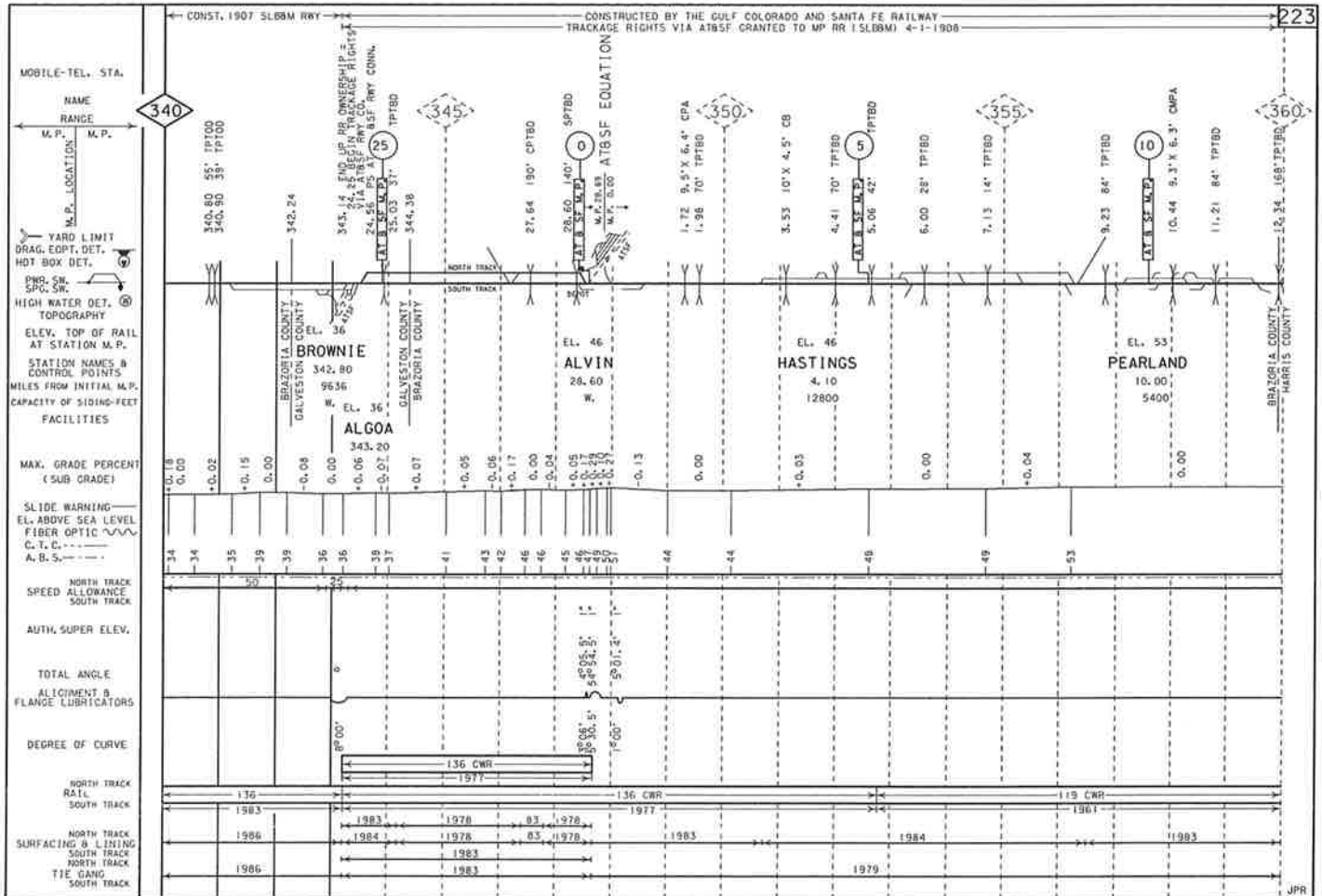

CONSTRUCTED 1907 BY THE BEAUMONT, SOUR LAKE AND WESTERN RAILWAY

225

MOBILE-TEL. STA.

NAME RANGE

M. P. M. P.

M. P. LOCATION

YARD LIMIT
DRAG. EQPT. DET.
HOT BOX DET.

PWR. SW. SPC. SW.

HIGH WATER DET. TOPOGRAPHY

ELEV. TOP OF RAIL AT STATION M. P.

STATION NAMES & CONTROL POINTS

MILES FROM INITIAL M. P.

CAPACITY OF SIDING- FEET FACILITIES

MAX. GRADE PERCENT (SUB GRADE)

SLIDE WARNING

ELEV. ABOVE SEA LEVEL

FIBER OPTIC

C. T. C. ---

A. B. S. ---

NORTH TRACK

SPEED ALLOWANCE

SOUTH TRACK

AUTH. SUPER ELEV.

TOTAL ANGLE

ALIGNMENT & FLANGE LUBRICATORS

DEGREE OF CURVE

NORTH TRACK RAIL

SOUTH TRACK

NORTH TRACK SURFACING & LINING

SOUTH TRACK

NORTH TRACK TIE GANG

SOUTH TRACK

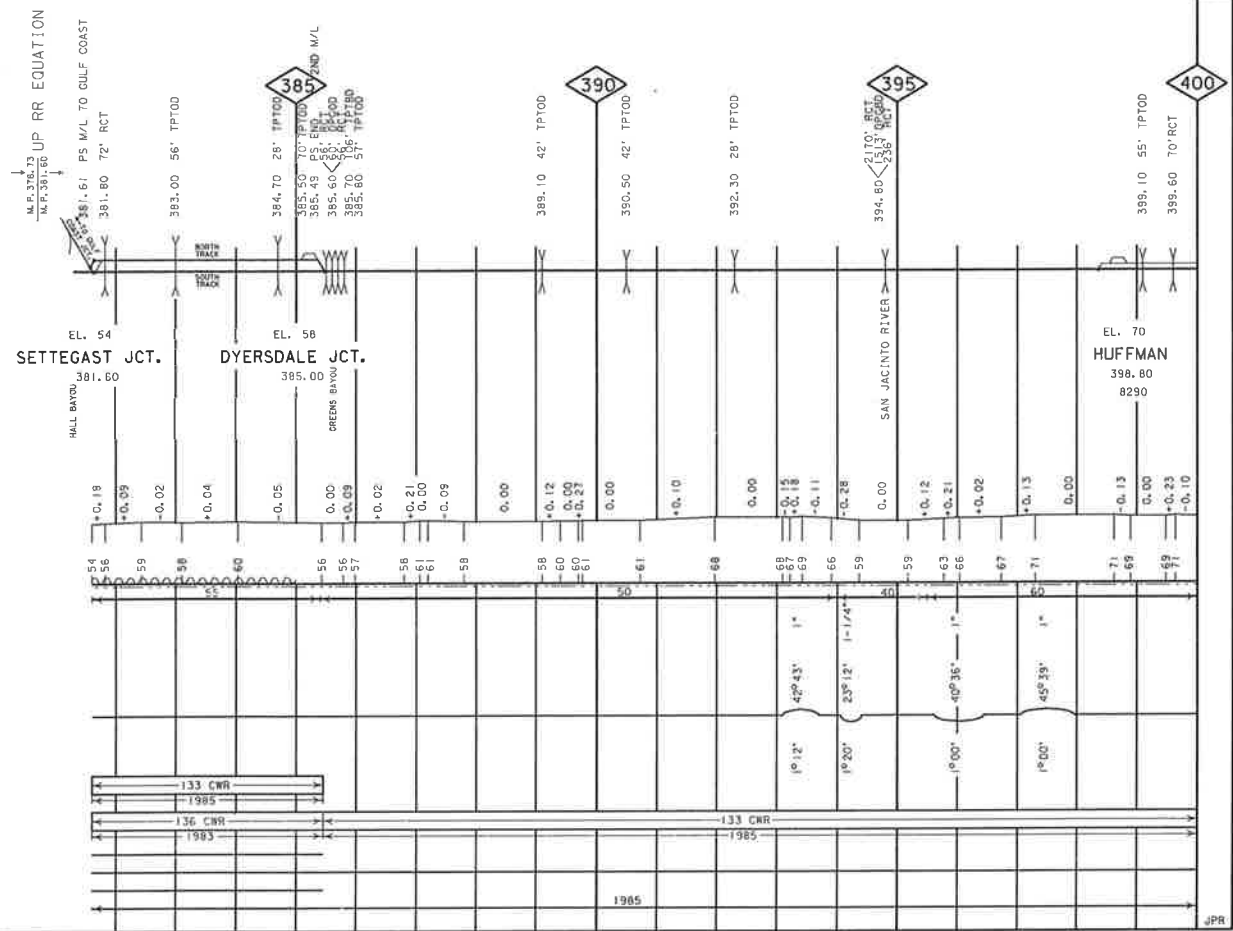

CONSTRUCTED 1907 BY THE BEAUMONT, SOUR LAKE AND WESTERN RAILWAY

226

MOBILE-TEL. STA.

NAME RANGE
M.P. LOCATION M.P.

400

405

410

415

420

YARD LIMIT
DRAG. EOPT. DET.
HOT BOX DET.

ENR. SW. SFG. SW.
HIGH WATER DET. TOPOGRAPHY

ELEV. TOP OF RAIL AT STATION M.P.
STATION NAMES & CONTROL PIVOTS
MILES FROM INITIAL M.P.
CAPACITY OF SIDING-FEET FACILITIES

MAX. GRADE PERCENT (SUB GRADE)

SLIDE WARNING
EL. ABOVE SEA LEVEL
FIBER OPTIC

C. T. C. ---
A. B. S. ---
SPEED ALLOWANCE

AUTH. SUPER ELEV.

TOTAL ANGLE ALIGNMENT & FLANGE LUBRICATORS

DEGREE OF CURVE

RAIL

SURFACING & LINING

TIE GANG

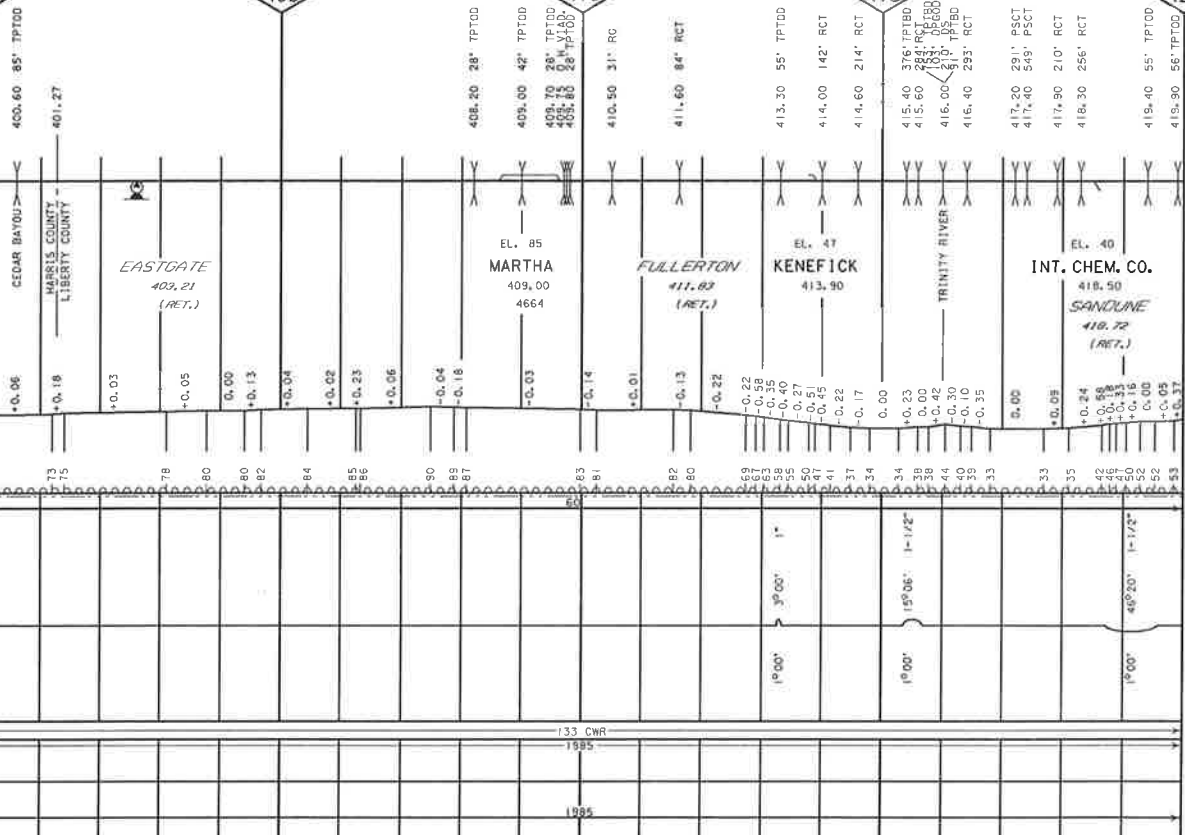

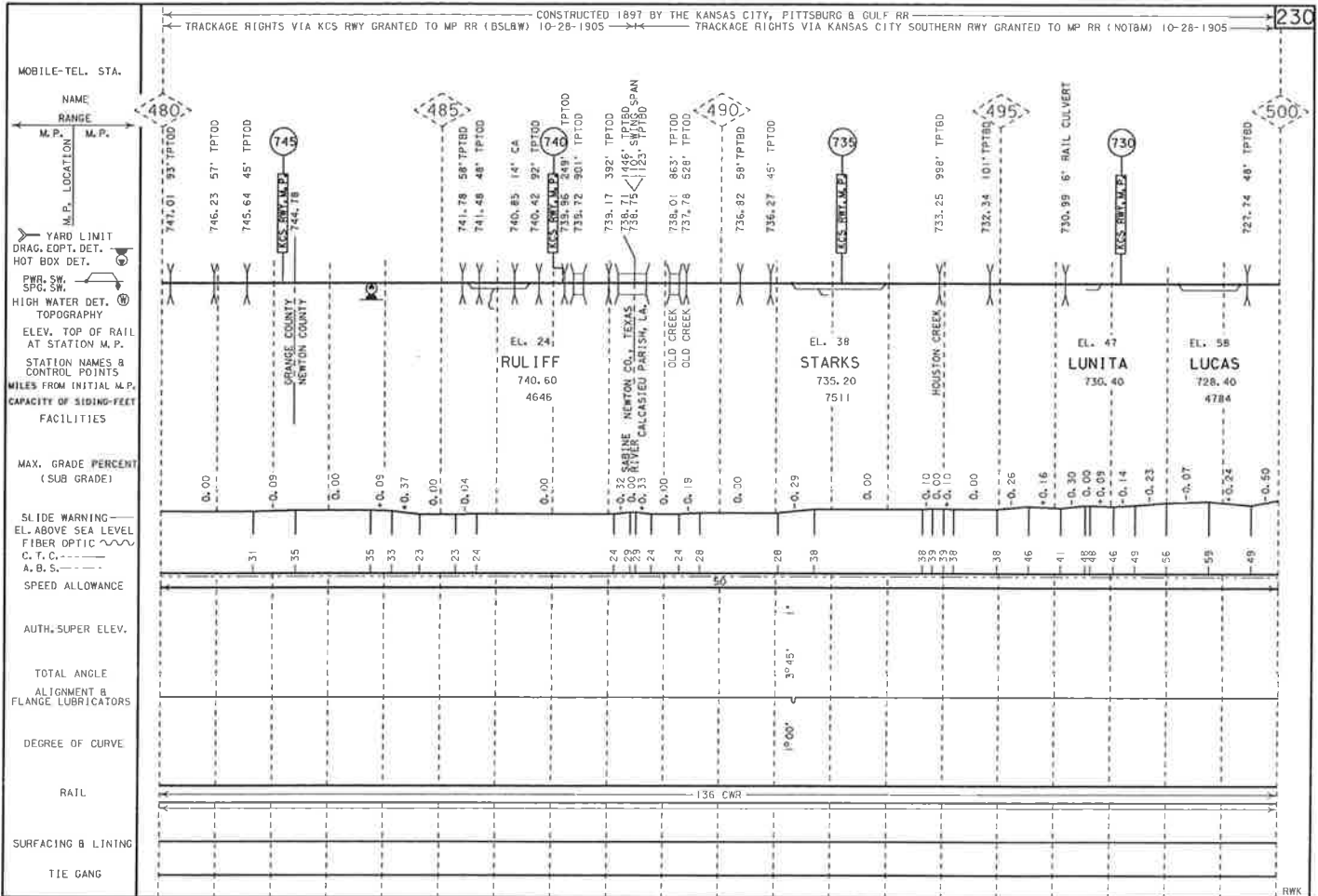

RAIL, SURFACING & LINING AND TIE GANG CORRECTED FOR FEBRUARY 10, 1987

ALIGNMENT & PROFILE CORRECTED FOR FEBRUARY 10, 1987

RWK

BEAU

CONSTRUCTED 1909 BY THE COLORADO SOUTHERN, NEW ORLEANS & PACIFIC RAILROAD

232

MOBILE-TEL. STA.

NAME RANGE

M. P. M. P.

M. P. LOCATION

M. P. LOCATION

YARD LIMIT

DRAG, COPT. DET.

HOT BOX DET.

PWR. SW. SPC. SW.

HIGH WATER DET.

TOPOGRAPHY

ELEV. TOP OF RAIL AT STATION M. P.

STATION NAMES & CONTROL POINTS

MILES FROM INITIAL M. P.

CAPACITY OF SIDING-FEET FACILITIES

MAX. GRADE PERCENT (SUB GRADE)

SLIDE WARNING

EL. ABOVE SEA LEVEL

FIBER OPTIC

C. T. C.

A. B. S.

SPEED ALLOWANCE

AUTH. SUPER ELEV.

TOTAL ANGLE ALIGNMENT & FLANGE LUBRICATORS

DEGREE OF CURVE

RAIL

SURFACING & LINING

TIE GANG

520

525

530

535

540

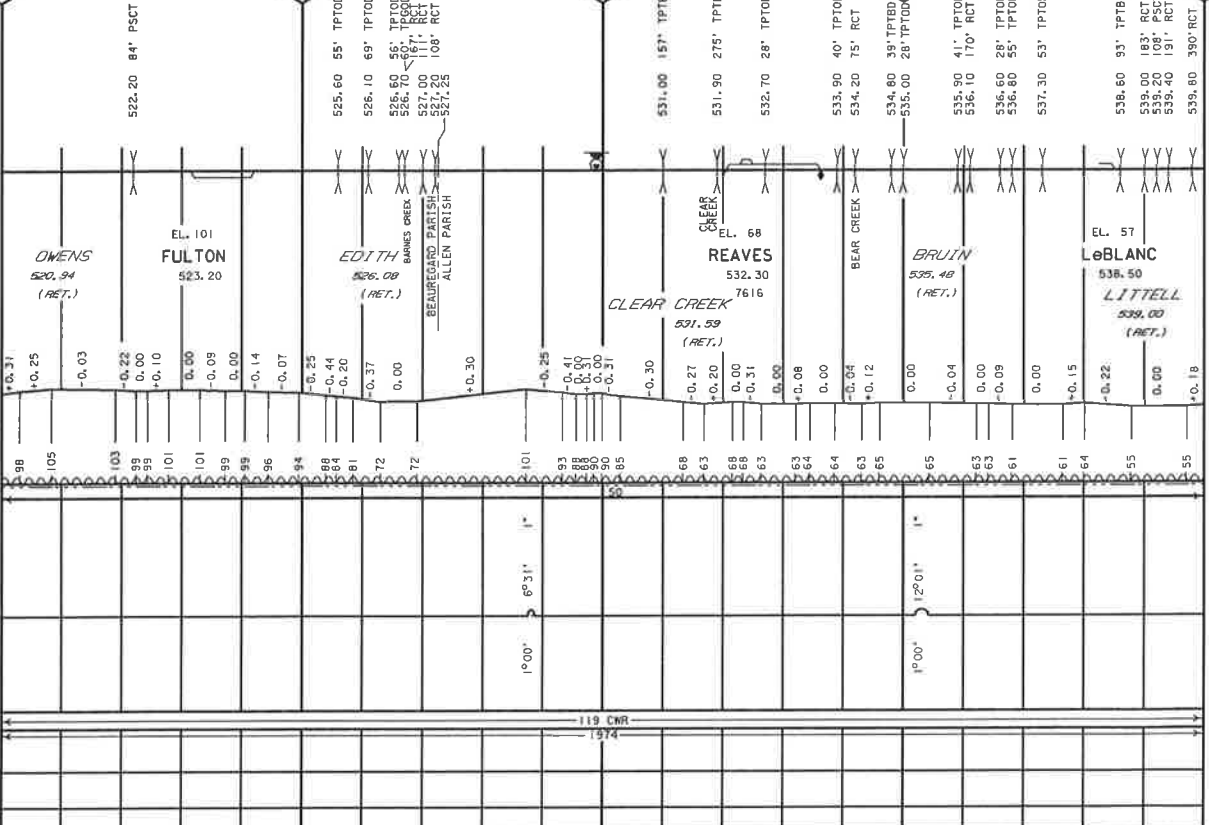

CONSTRUCTED 1909 BY THE COLORADO SOUTHERN, NEW ORLEANS & PACIFIC RAILROAD

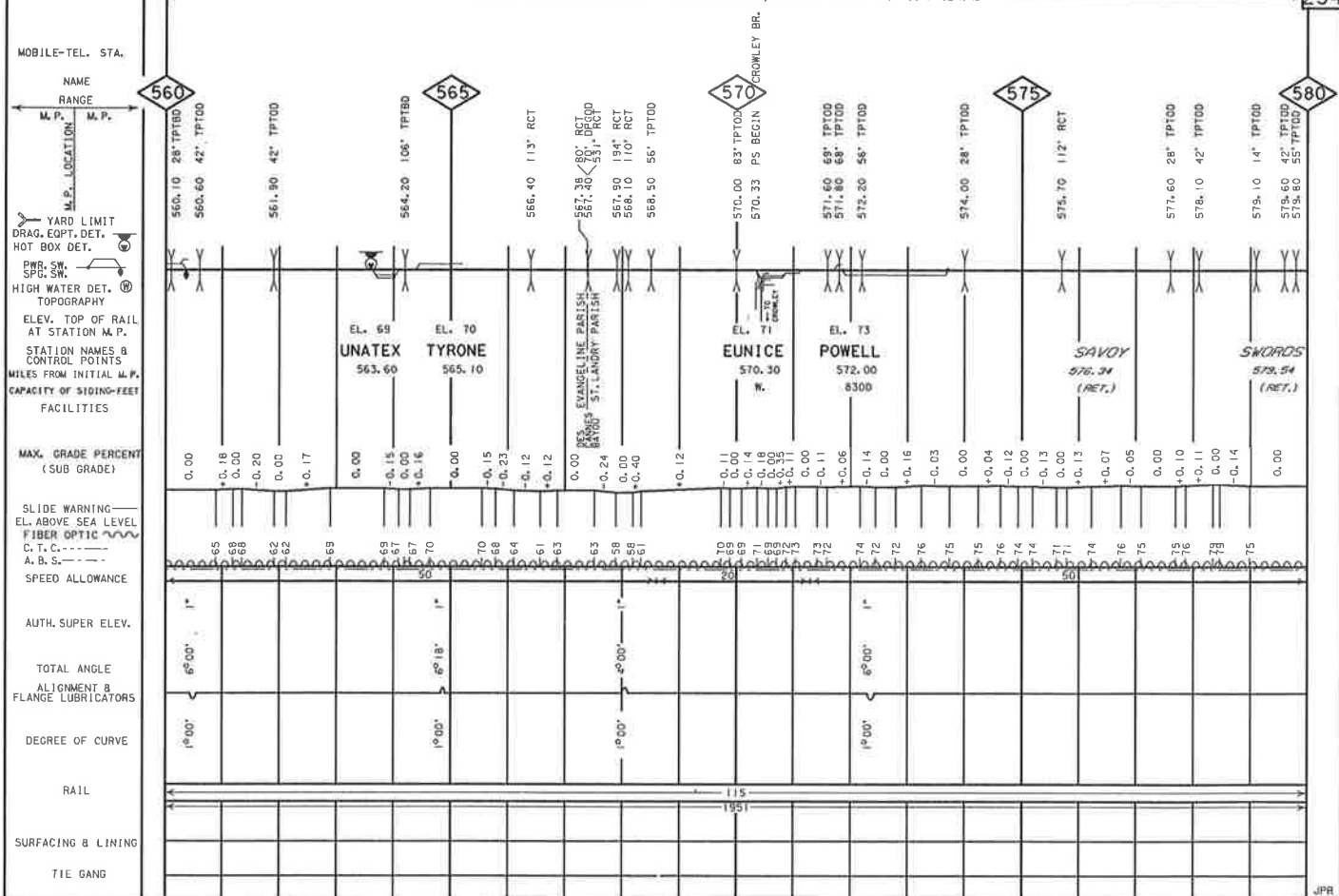

CONSTRUCTED 1909 BY THE COLORADO SOUTHERN, NEW ORLEANS & PACIFIC RAILROAD

236

MOBILE-TEL. STA.

NAME RANGE
M.P. LOCATION M.P.

600

605

610

615

620

YARD LIMIT
DRAG, EOPT, DET.
HOT BOX DET.

END SW. SW.
HIGH WATER DET.

TOPOGRAPHY

ELEV. TOP OF RAIL
AT STATION M.P.

STATION NAMES &
CONTROL POINTS

MILES FROM INITIAL M.P.

CAPACITY OF SIDING-FEET

FACILITIES

MAX. GRADE PERCENT
(SUB GRADE)

SLIDE WARNING

EL. ABOVE SEA LEVEL

FIBER OPTIC

C. T. C. ---

A. B. S. ---

SPEED ALLOWANCE

AUTH. SUPER ELEV.

TOTAL ANGLE

ALIGNMENT &
FLANGE LUBRICATORS

DEGREE OF CURVE

RAIL

SURFACING & LINING

TIE GANG

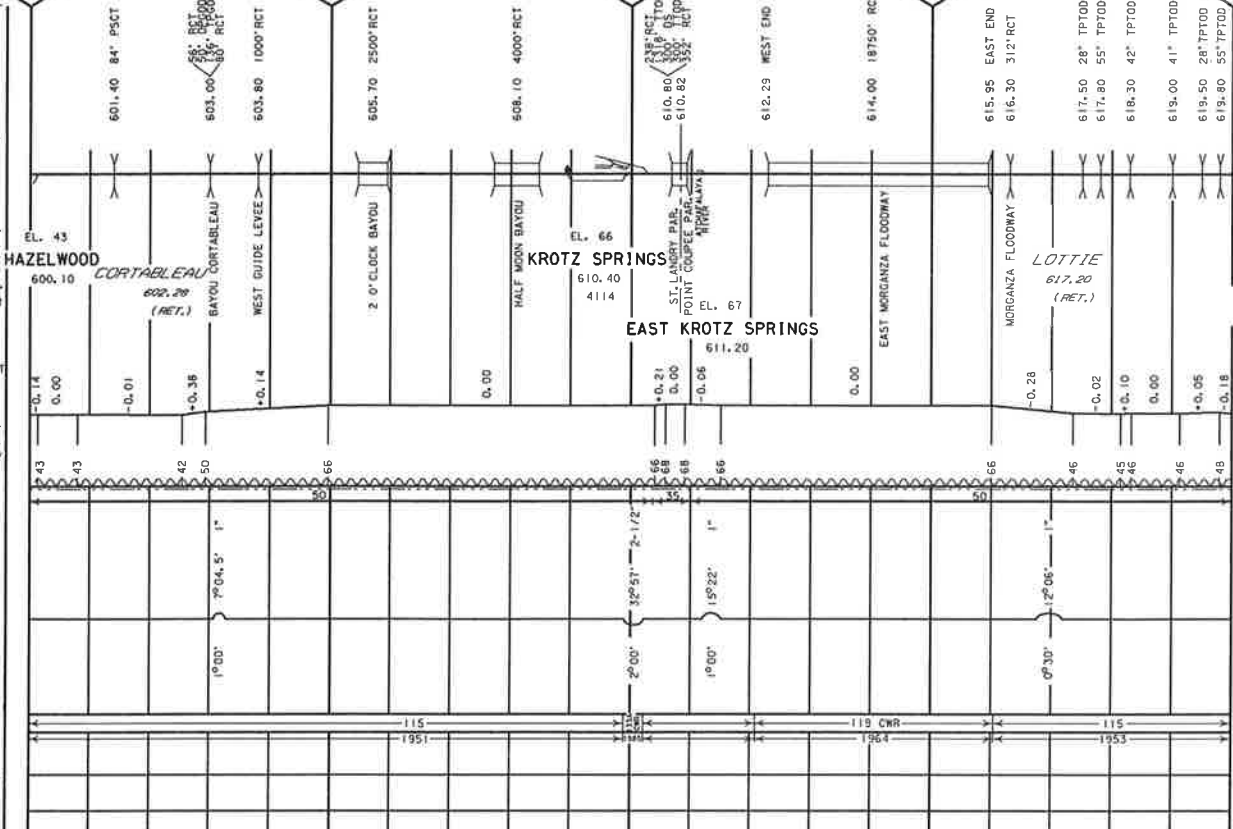

CONSTRUCTED 1909 BY THE COLORADO SOUTHERN, NEW ORLEANS & PACIFIC RAILROAD

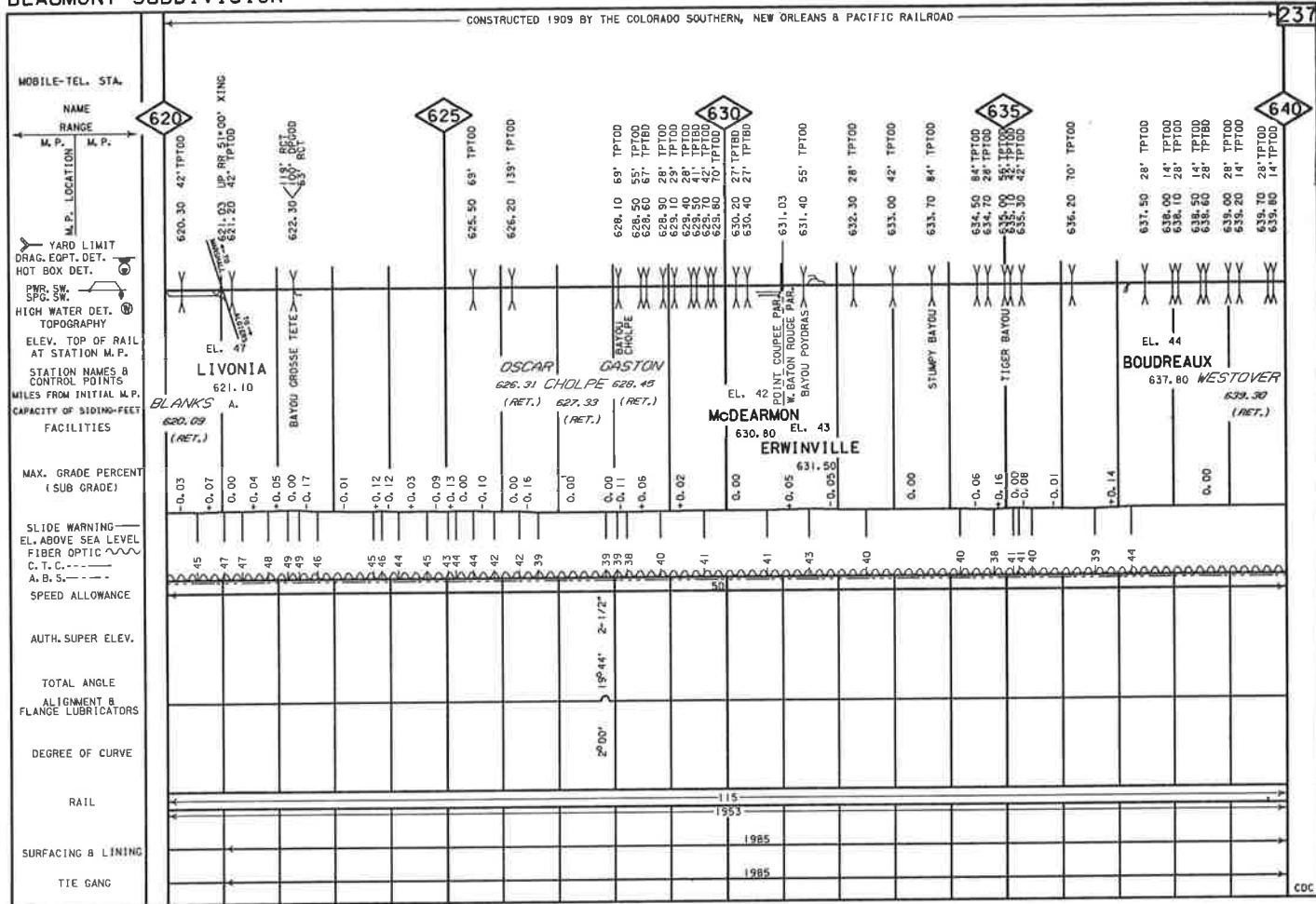

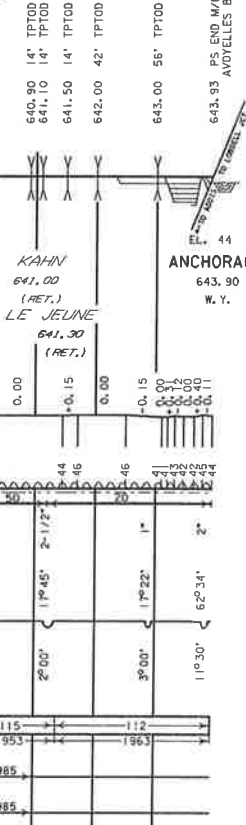
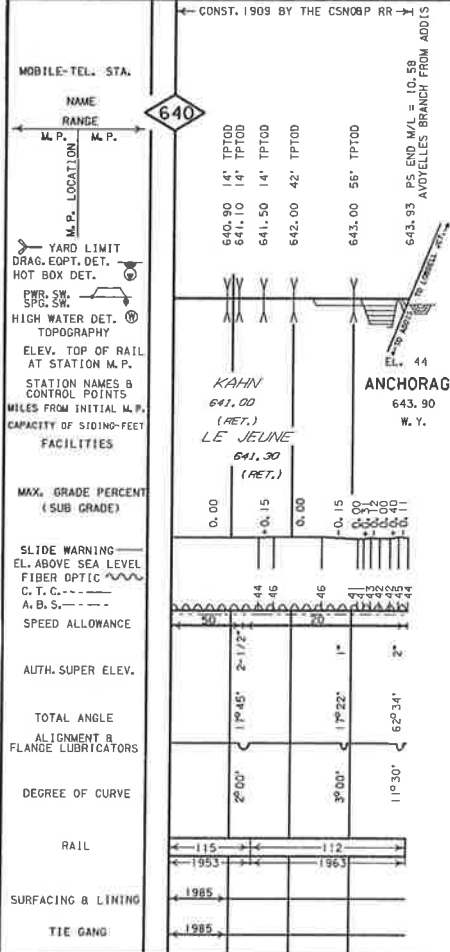

RAIL, SURFACING & LINING AND TIE GANG CORRECTED FOR FEBRUARY 2, 1987

ALIGNMENT & PROFILE CORRECTED FOR FEBRUARY 2, 1987

| |
|------------------------------------|
| MOBILE-TEL. STA. |
| NAME RANGE |
| M. P. LOCATION |
| M. P. LOCATION |
| M. P. LOCATION |
| YARD LIMIT |
| DRAG. EOPT. DET. |
| PWR. SW. |
| SPG. SW. |
| HOT BOX DET. |
| TOPOGRAPHY |
| ELEV. TOP OF RAIL AT STATION M. P. |
| STATION NAMES & CONTROL POINTS |
| MILES FROM INITIAL M. P. |
| FACILITIES |
| CAPACITY OF SIDING-FEET |
| MAX. GRADE PERCENT (SUB-GRADE) |
| EL. ABOVE SEA LEVEL |
| SLIDE WARNING |
| C. T. G. |
| A. B. S. |
| SPEED ALLOWANCE |
| AUTH. SUPER. ELEV. |
| TOTAL ANGLE |
| ALIGNMENT B |
| FLANGE LUBRICATORS |
| DEGREE OF CURVE |
| RAIL |
| SURFACING & LINING |
| TIE GANG |

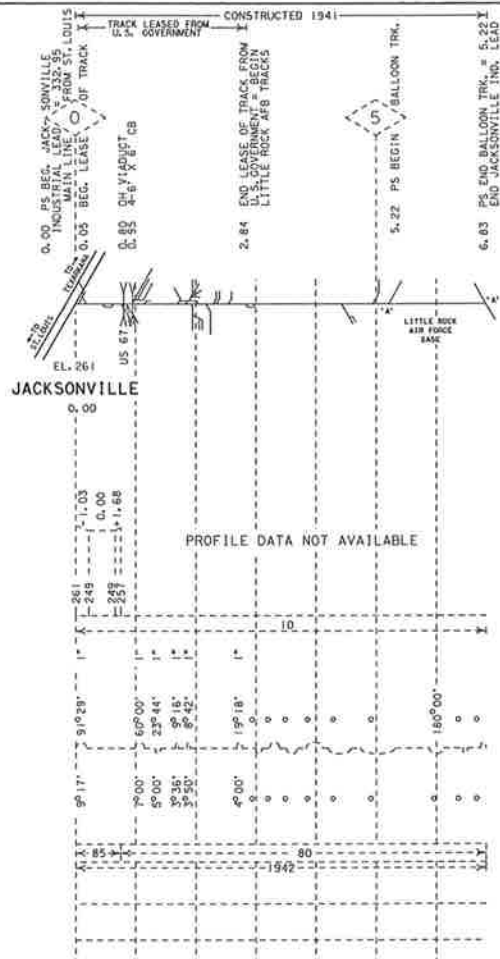
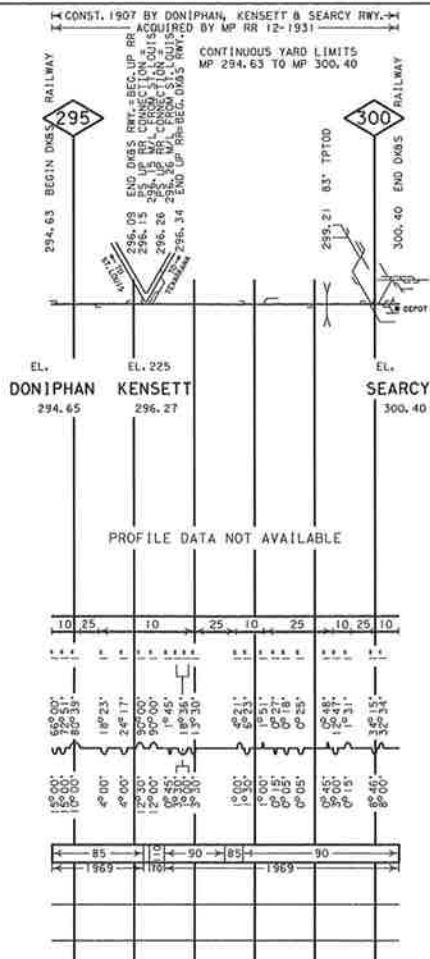

RAIL, SURFACING & LINING AND TIE GANG CORRECTED FOR FEBRUARY 4, 1987

ALIGNMENT B PROFILE CORRECTED FOR FEBRUARY 4, 1987

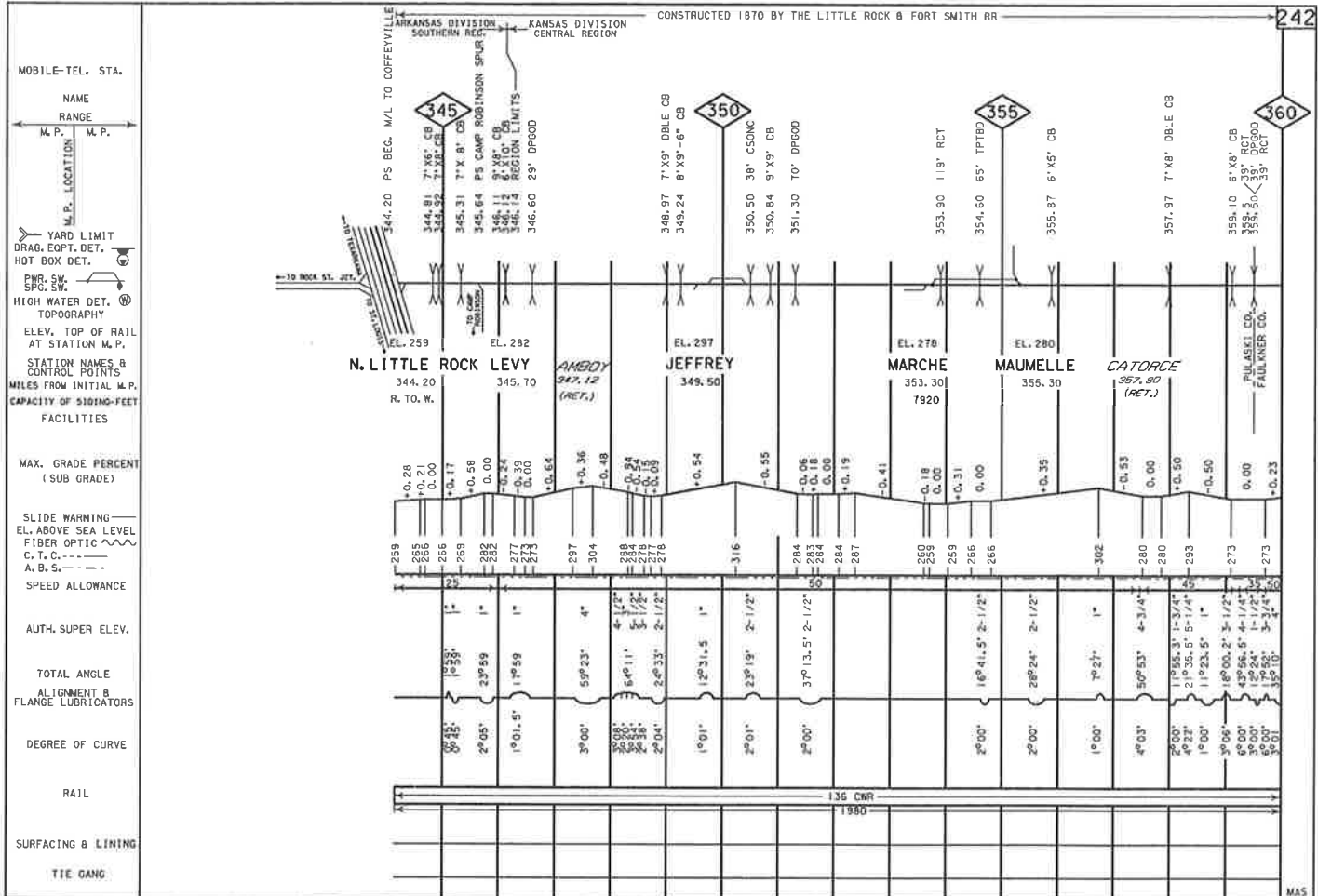

MOBILE-TEL. STA.
 NAME
 RANGE
 M. P. LOCATION
 M. P.
 YARD LIMIT
 DRAG. EOPT. DET.
 HOT BOX DET.
 PWR. SW.
 SPC. SW.
 HIGH WATER DET. (H)
 TOPOGRAPHY
 ELEV. TOP OF RAIL
 AT STATION M. P.
 STATION NAMES &
 CONTROL POINTS
 MILES FROM INITIAL M. P.
 CAPACITY OF SIDING-FEET
 FACILITIES
 MAX. GRADE PERCENT
 (SUB GRADE)
 SLIDE WARNING
 EL. ABOVE SEA LEVEL
 FIBER OPTIC
 C. T. C.
 A. B. S.
 SPEED ALLOWANCE
 AUTH. SUPER ELEV.
 TOTAL ANGLE
 ALIGNMENT &
 FLANGE LUBRICATORS
 DEGREE OF CURVE
 RAIL
 SURFACING & LINING
 TIE GANG

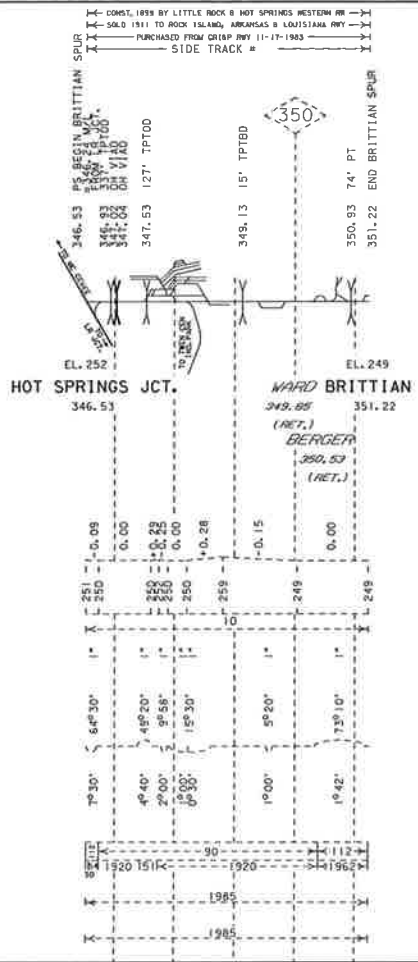
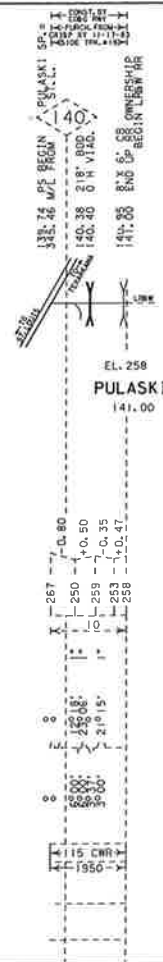

CONSTRUCTED BY THE CHOCTAW, OKLAHOMA AND GULF RAILROAD
PURCHASED BY MISSOURI PACIFIC RAILROAD AUGUST 1, 1880

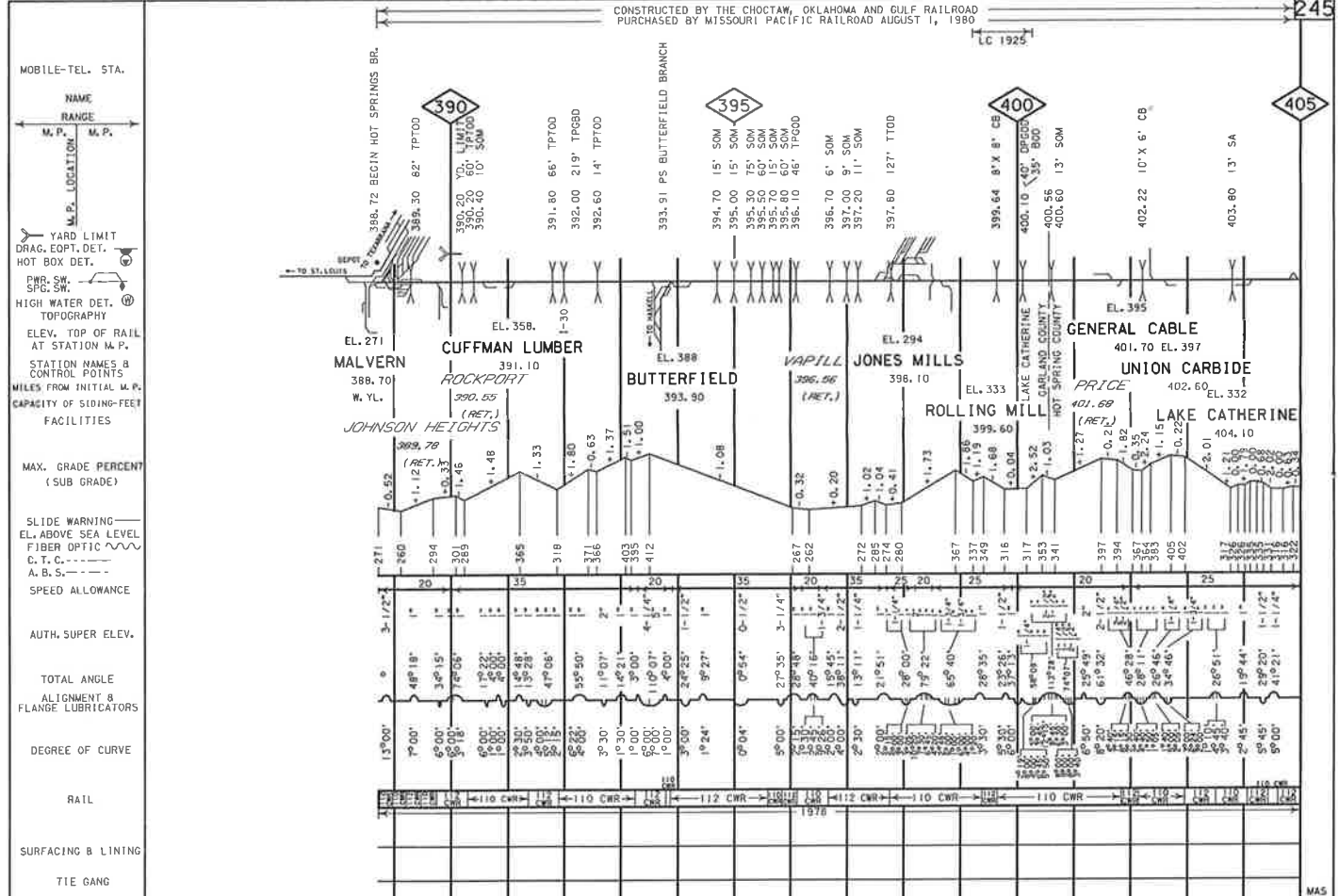

CONSTRUCTED 1907 BY THE GURDON & FORT SMITH RR

250

MOBILE-TEL. STA.

NAME RANGE
M. P. LOCATION M. P.

465

470

475

YARD LIMIT
DRAG, EQPT. DET.
HOT BOX DET.

P.W.L. SW.
S.P.G. SW.

HIGH WATER DET.
TOPOGRAPHY

ELEV. TOP OF RAIL
AT STATION M. P.

STATION NAMES &
CONTROL POINTS

MILES FROM INITIAL M. P.
CAPACITY OF SIDING/FEET

FACILITIES

MAX. GRADE PERCENT
(SUB GRADE)

SLIDE WARNING
EL. ABOVE SEA LEVEL
FIBER OPTIC
C. T. C. ---
A. B. S. - - - -

SPEED ALLOWANCE

AUTH. SUPER ELEV.

TOTAL ANGLE
ALIGNMENT &
FLANGE LUBRICATORS

DEGREE OF CURVE

RAIL

SURFACING & LINING

TIE GANG

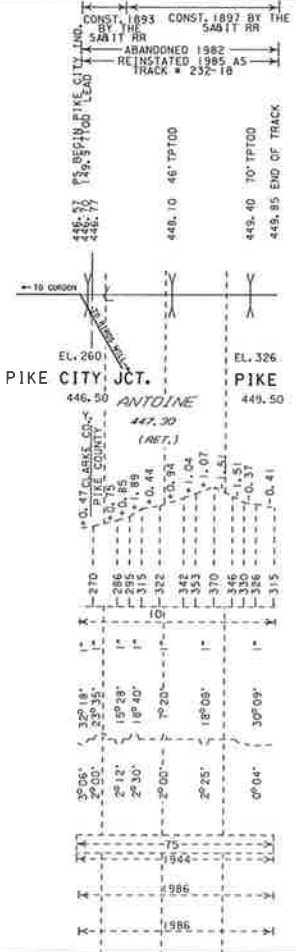
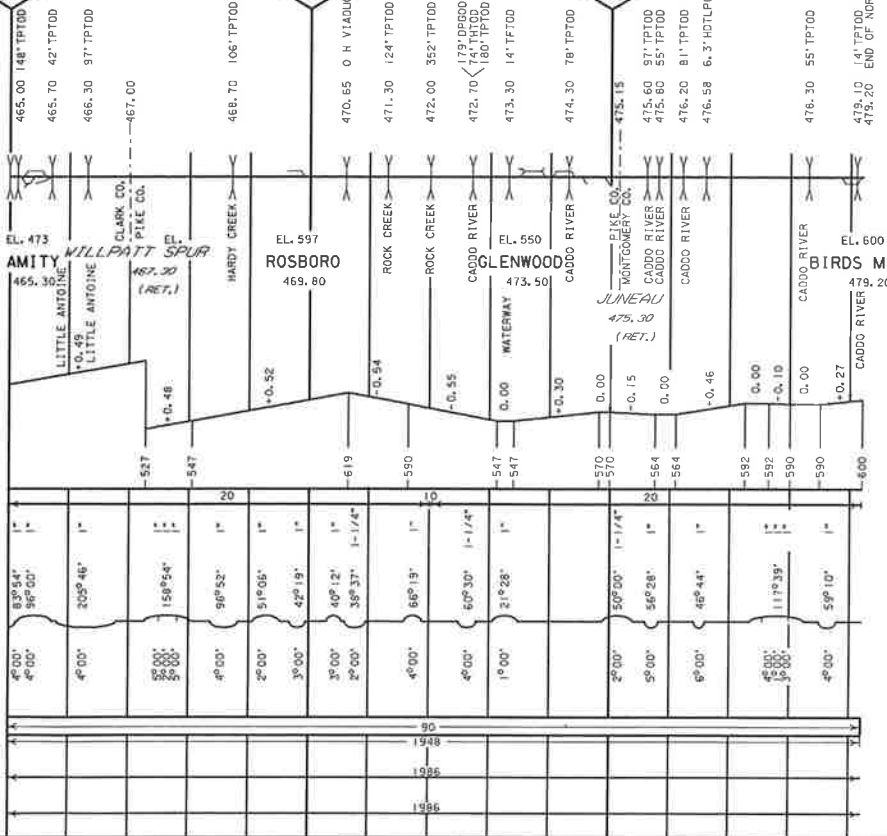

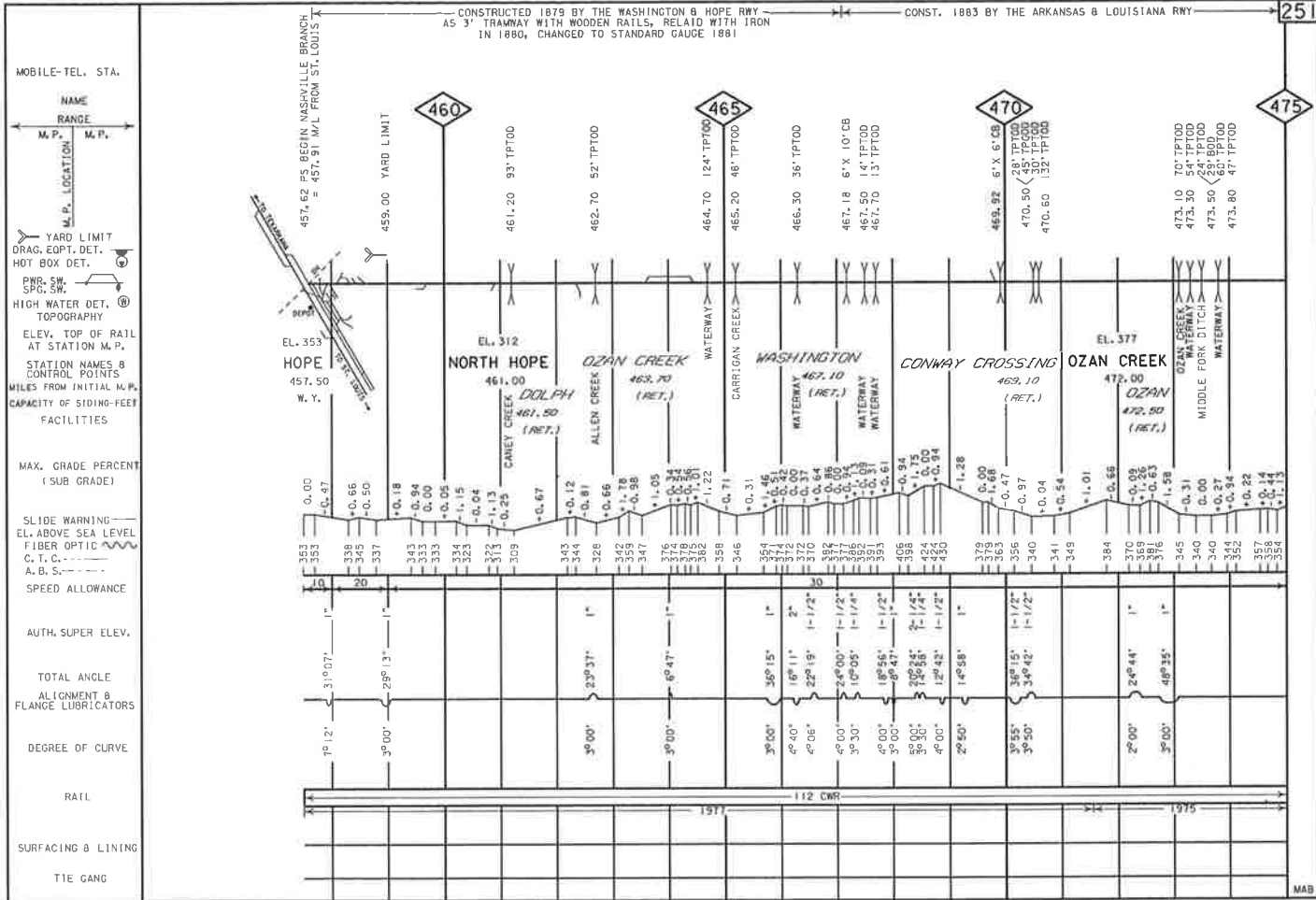

CONSTRUCTED 1891 BY THE CAMDEN & ALEXANDRIA RAILWAY

255

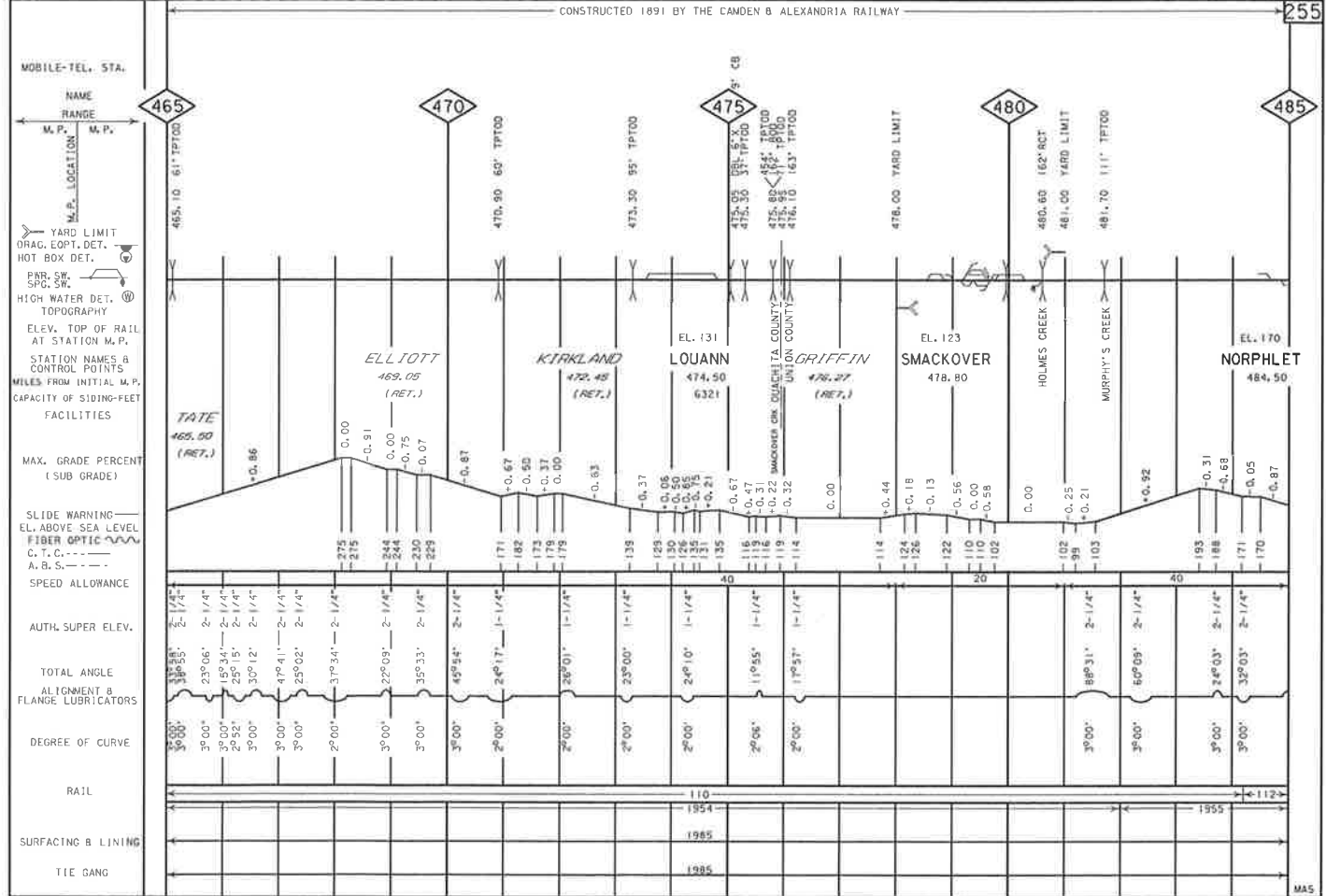

RAIL, SURFACING & LINING AND TIE GANG CORRECTED FOR FEBRUARY 13, 1987

ALIGNMENT B PROFILE CORRECTED FOR FEBRUARY 13, 1987

MAS

ELDA

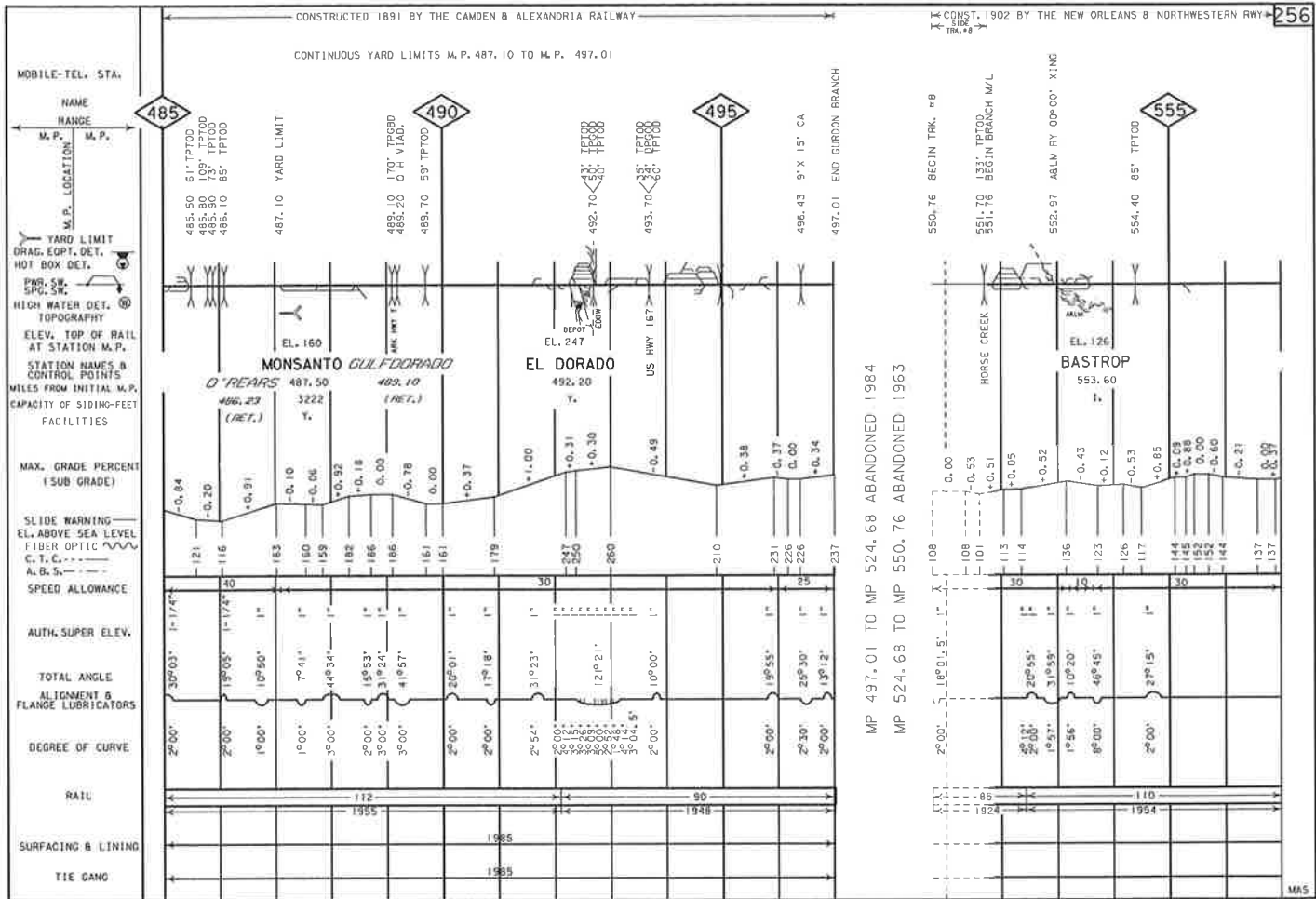

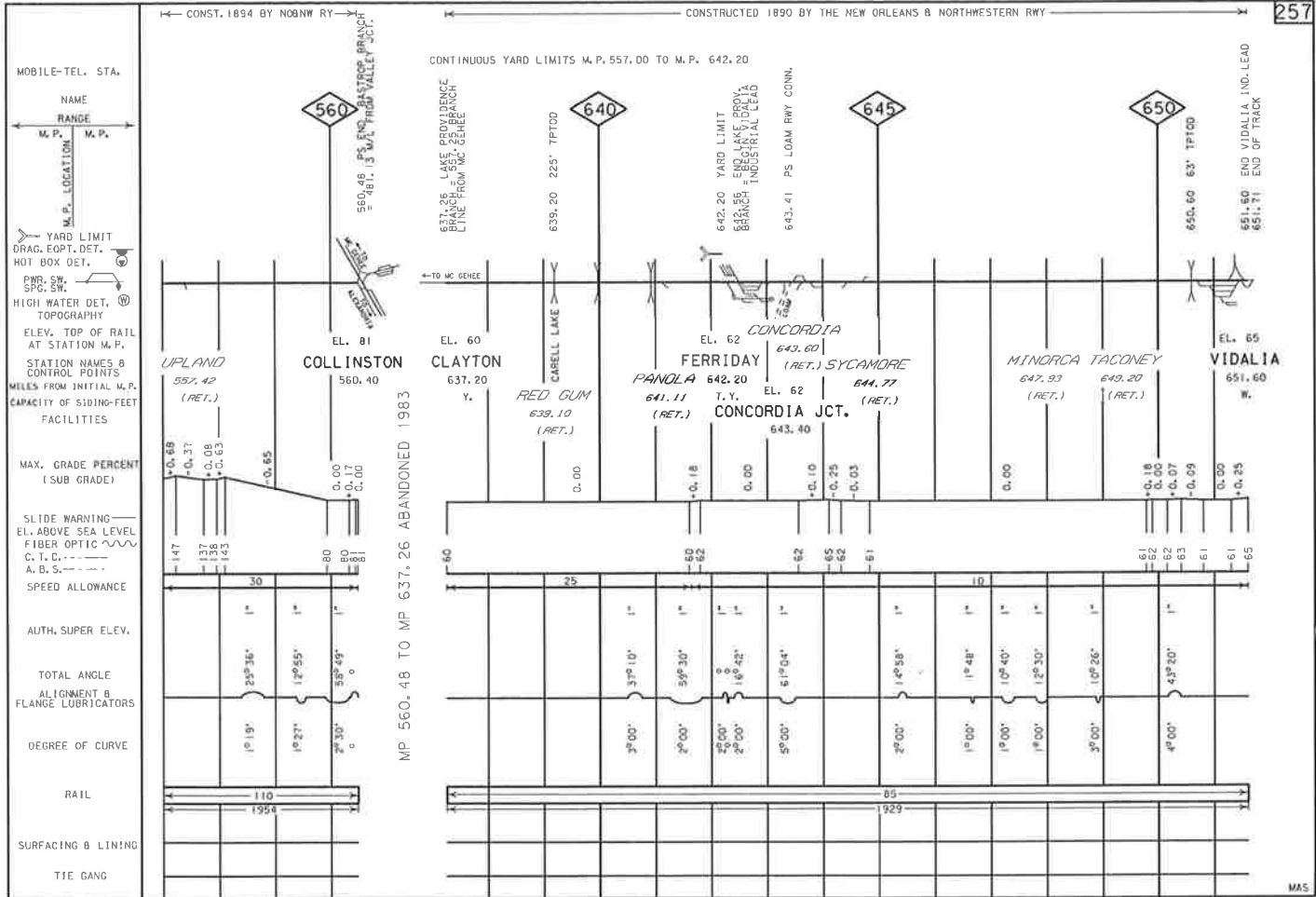

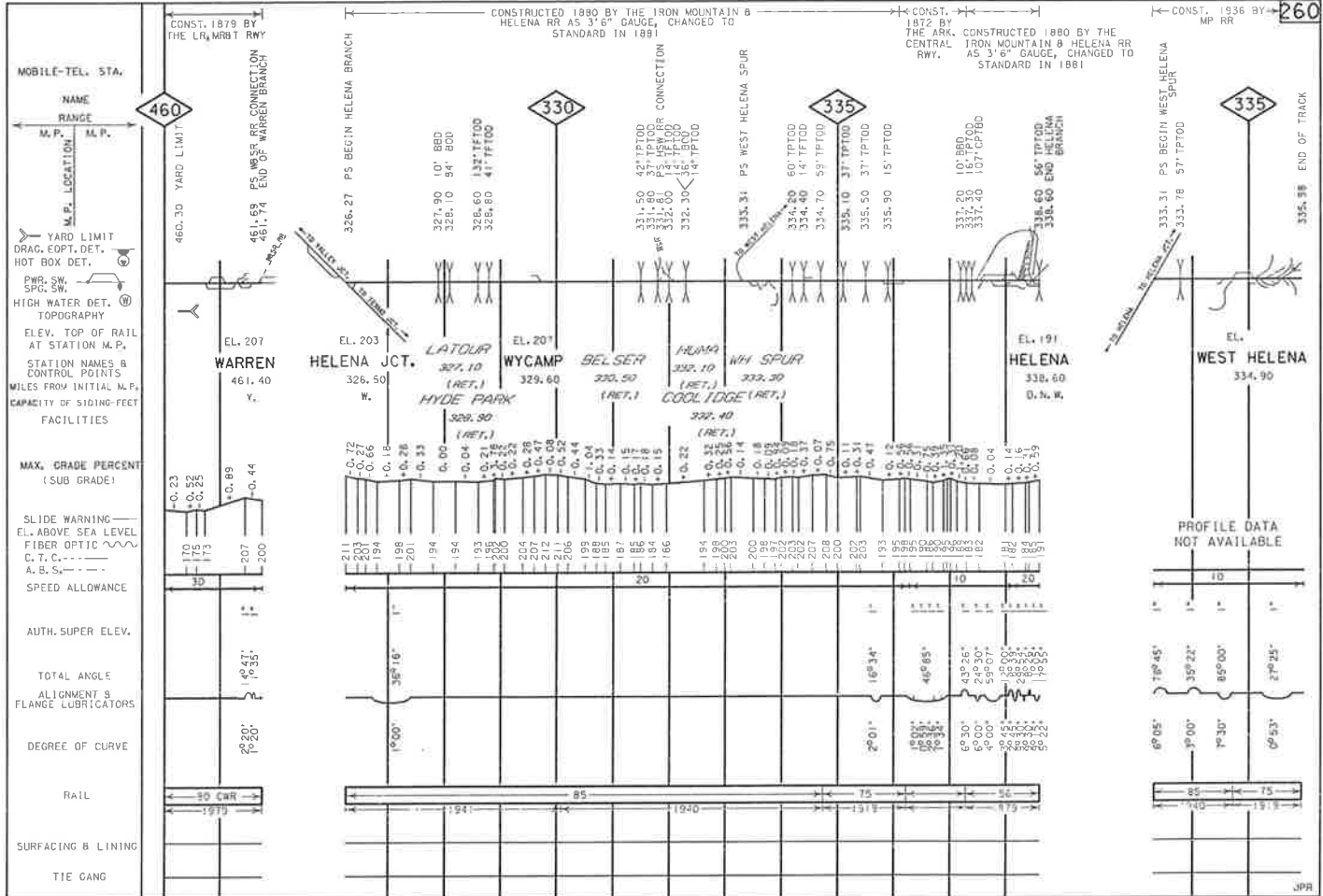

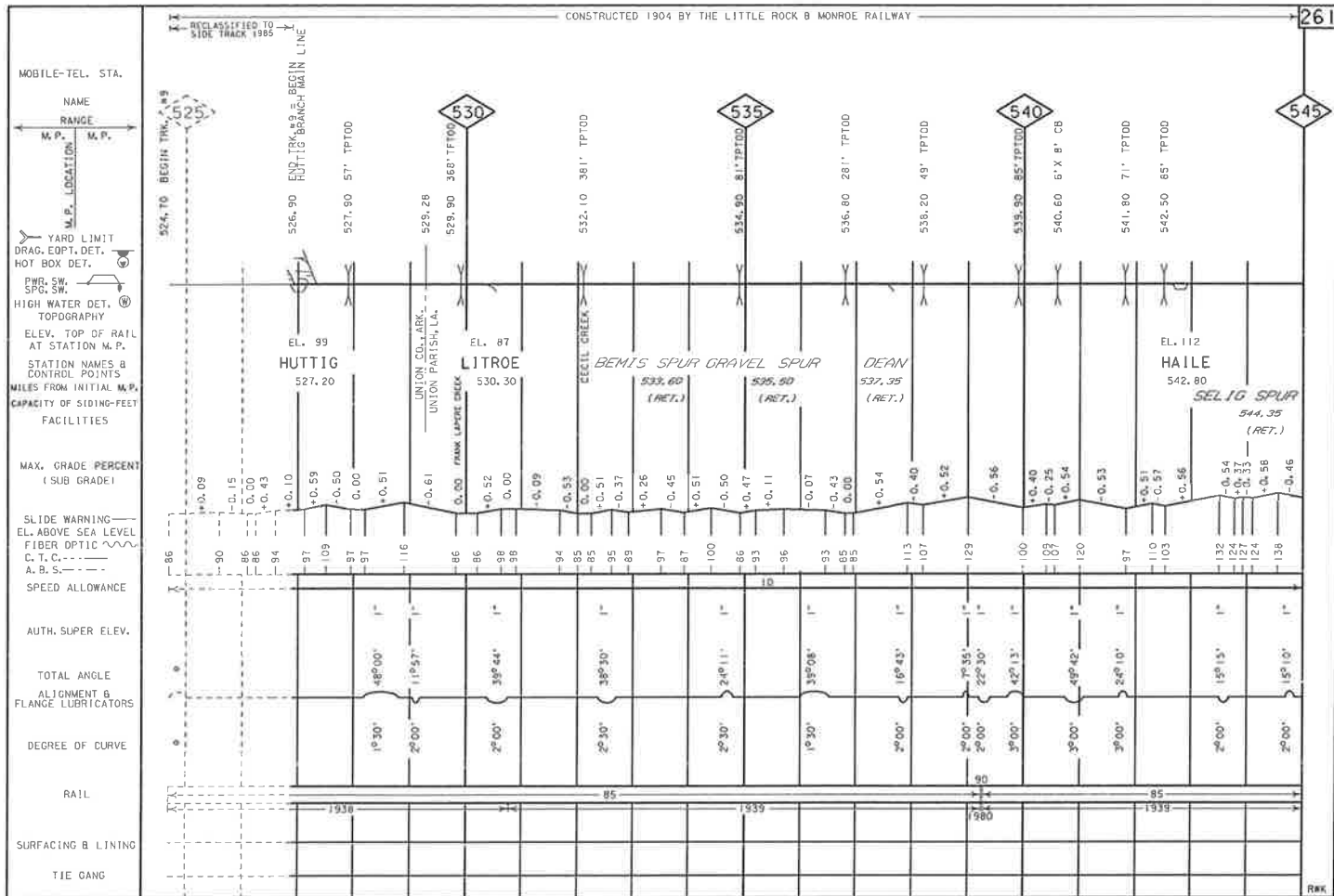

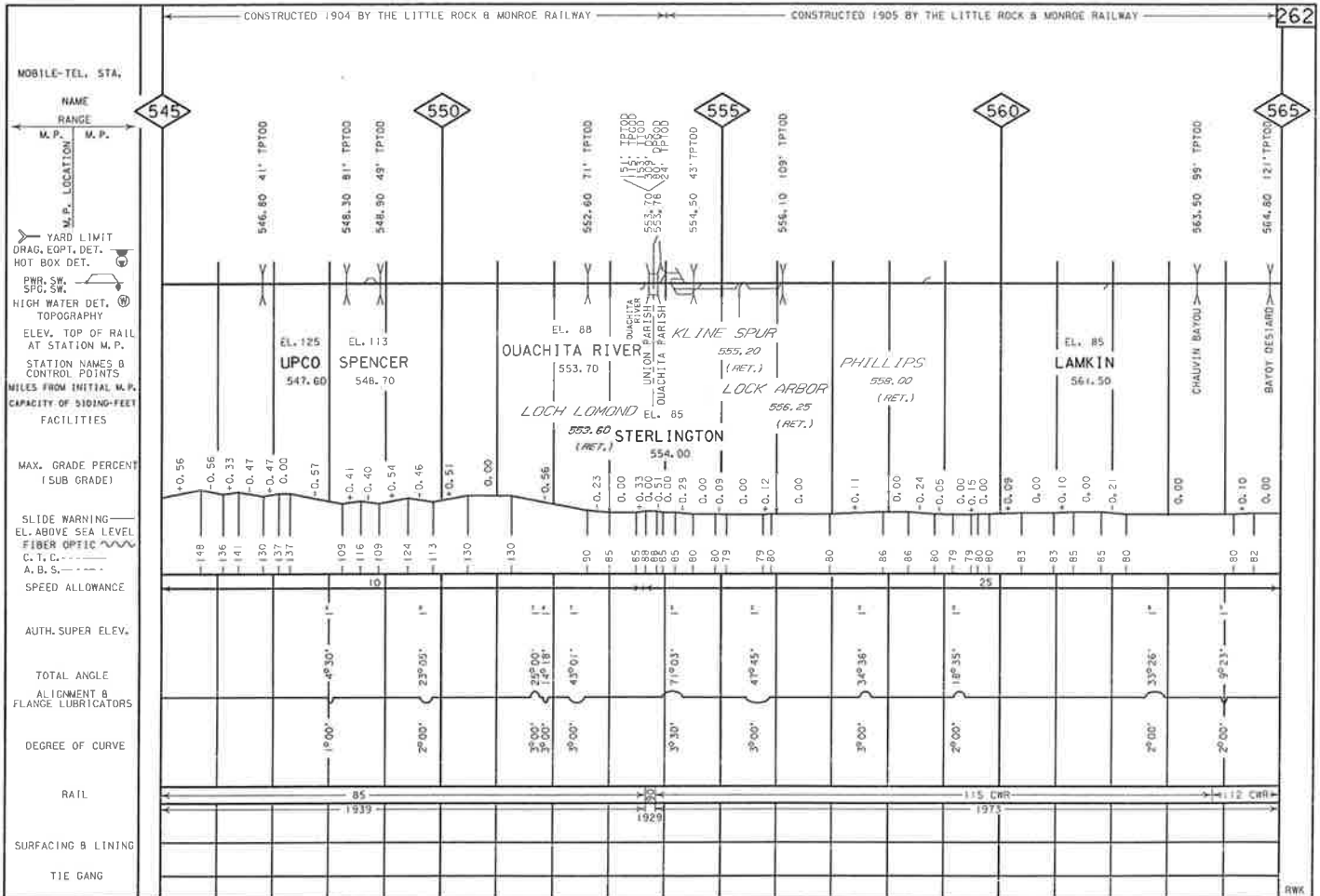

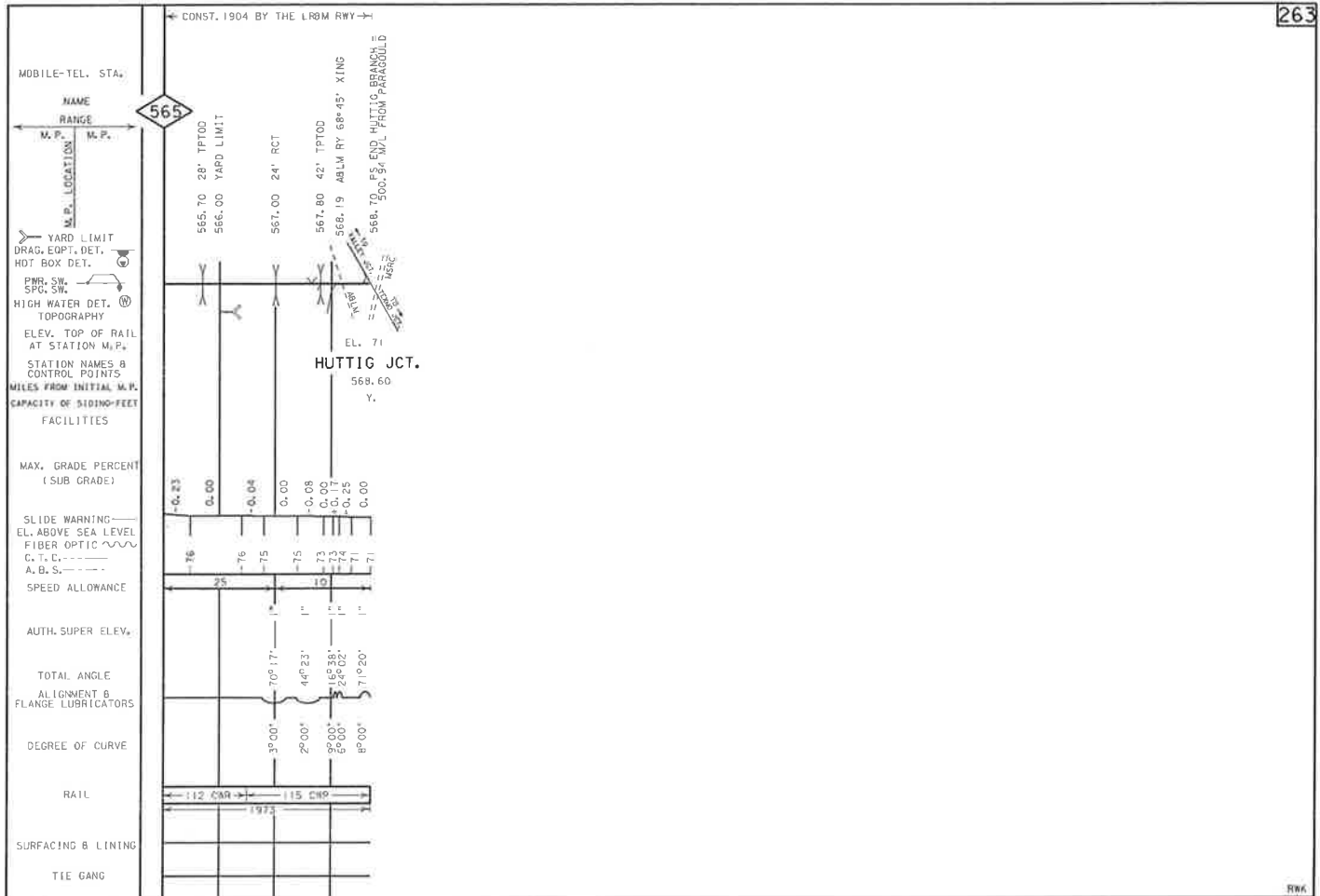

← CONST. 1879 BY THE LITTLE ROCK, MISSISSIPPI RIVER & TEXAS R.W.Y. → ← CONST. 1903 BY THE MEMPHIS, HELENA & LOUISIANA R.W.Y. →

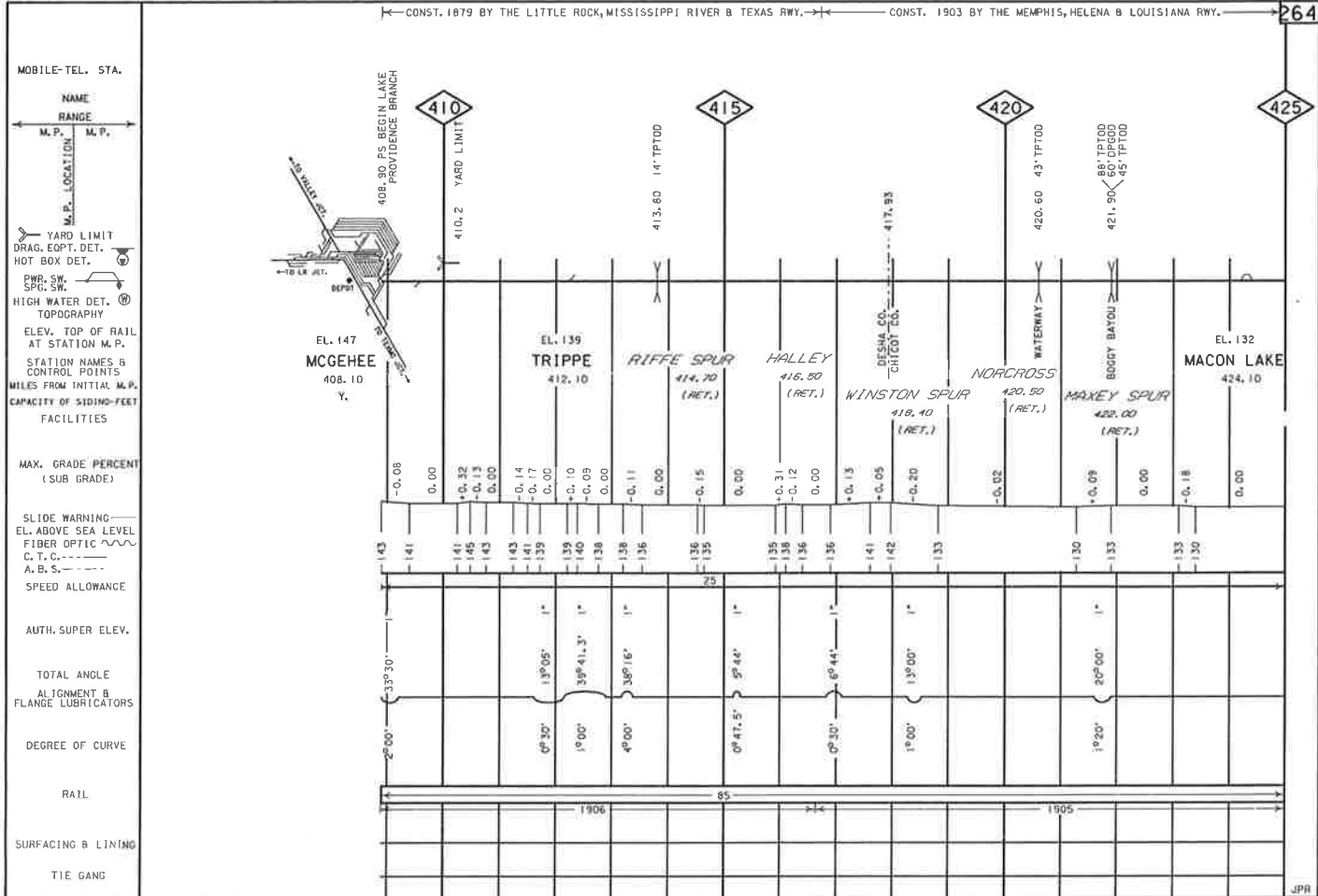

CONSTRUCTED 1903 BY THE MEMPHIS, HELENA & LOUISIANA RAILWAY

265

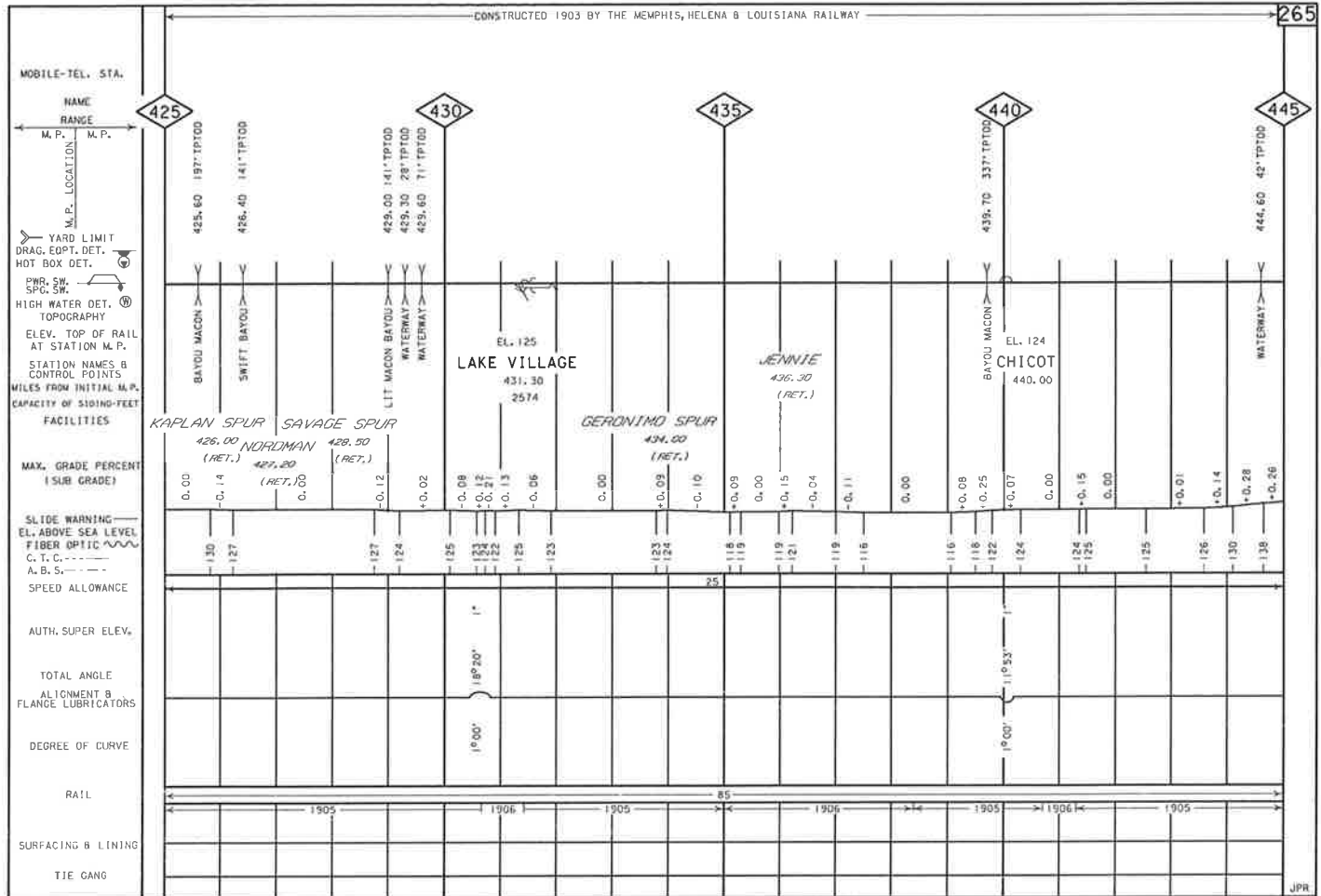

CONSTRUCTED 1903 BY THE MEMPHIS, HELENA & LOUISIANA RAILROAD

CONSTRUCTED 1903 BY THE MEMPHIS, HELENA & LOUISIANA RAILROAD

266

MOBILE-TEL. STA.

NAME RANGE
M. P. LOCATION M. P.

445

450

455

460

465

YARD LIMIT
DRAG. EOPT. DET.
HOT BOX DET.
PWR. SW. SFG. SW.
HIGH WATER DET. TOPOGRAPHY
ELEV. TOP OF RAIL AT STATION M. P.
STATION NAMES & CONTROL POINTS
MILES FROM INITIAL M. P.
CAPACITY OF SIDING-FEET
FACILITIES

MAX. GRADE PERCENT (SUB GRADE)

SLIDE WARNING
EL. ABOVE SEA LEVEL
FIBER OPTIC
C. T. C.
A. B. S.
SPEED ALLOWANCE

AUTH. SUPER ELEV.
TOTAL ANGLE
ALIGNMENT & FLANGE LUBRICATORS

DEGREE OF CURVE

RAIL

SURFACING & LINING

TIE GANG

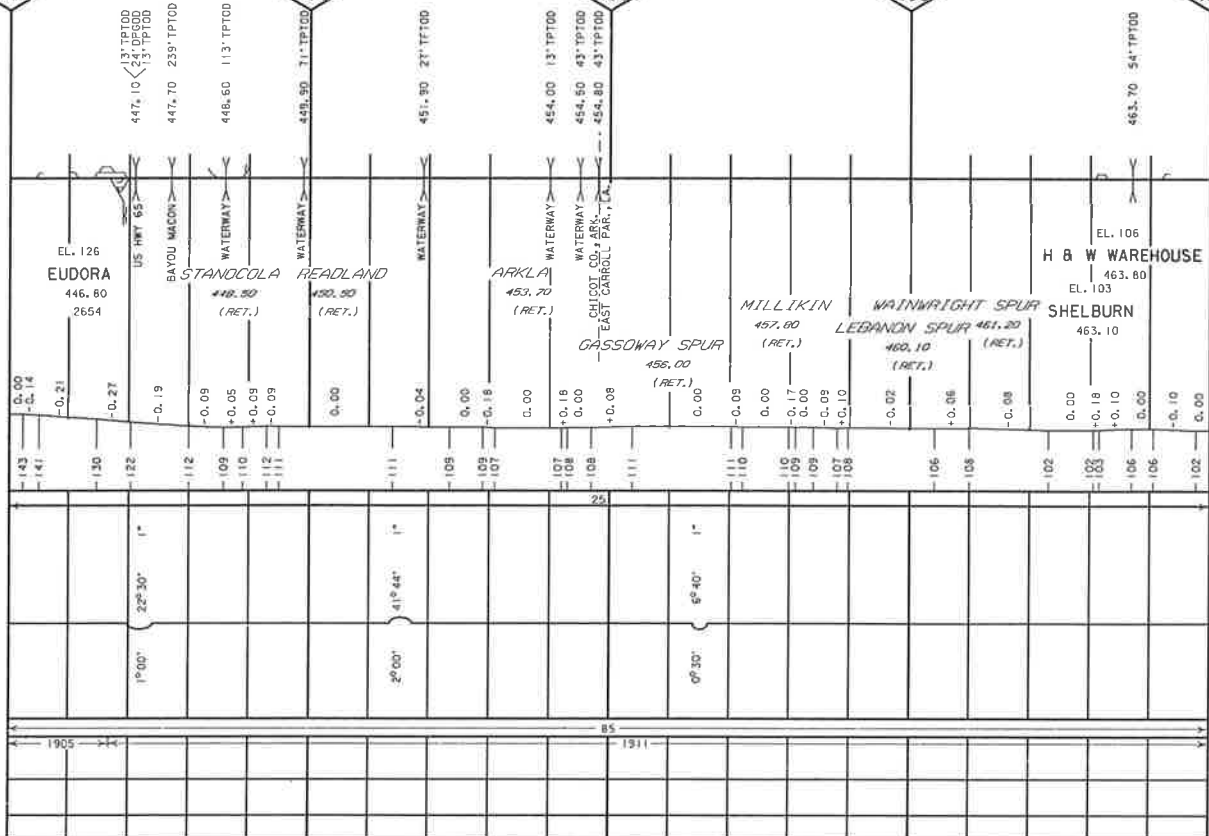

CONSTRUCTED 1903 BY THE MEMPHIS, HELENA & LOUISIANA RAILROAD

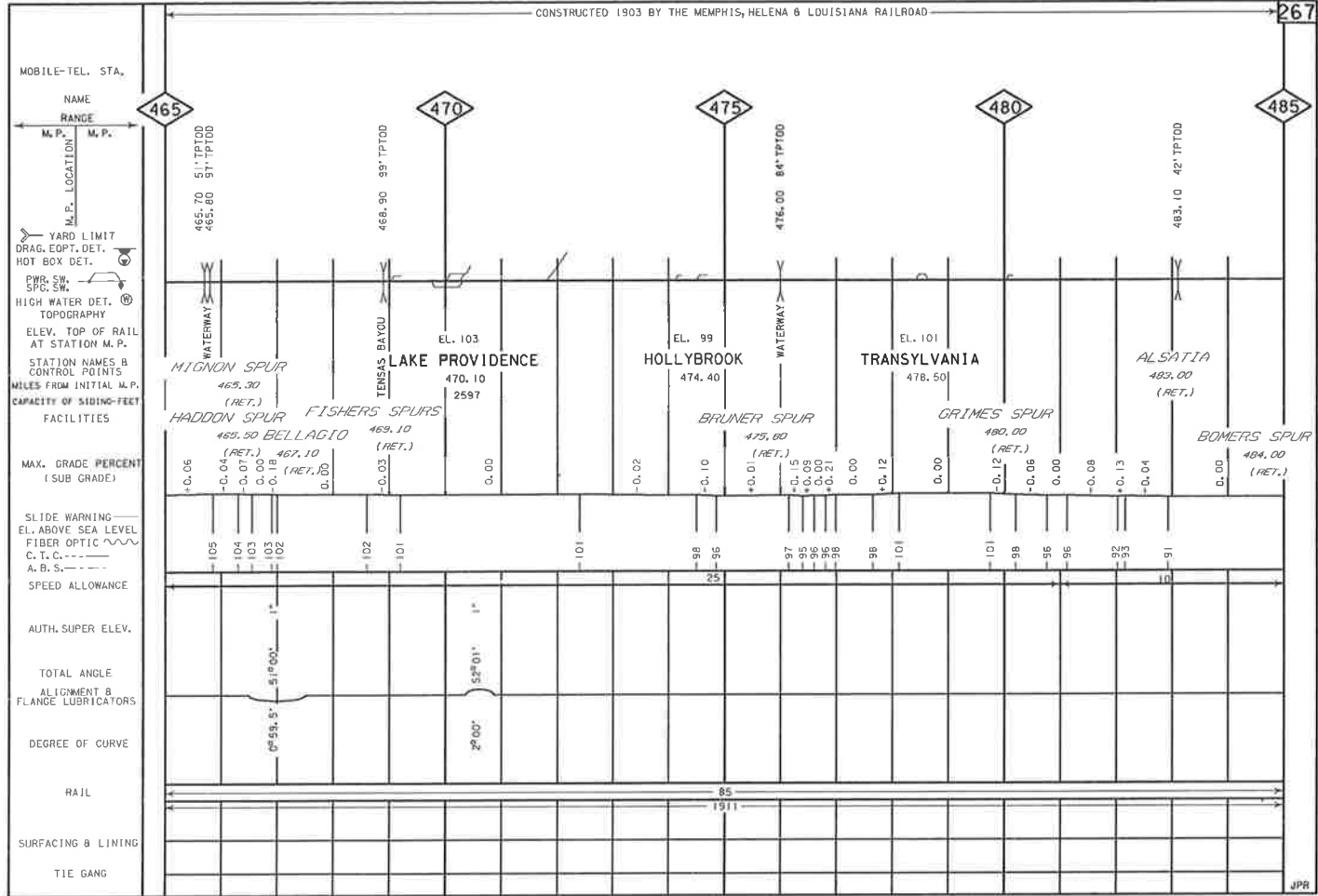

CONSTRUCTED 1903 BY THE MEMPHIS, HELENA & LOUISIANA RAILROAD

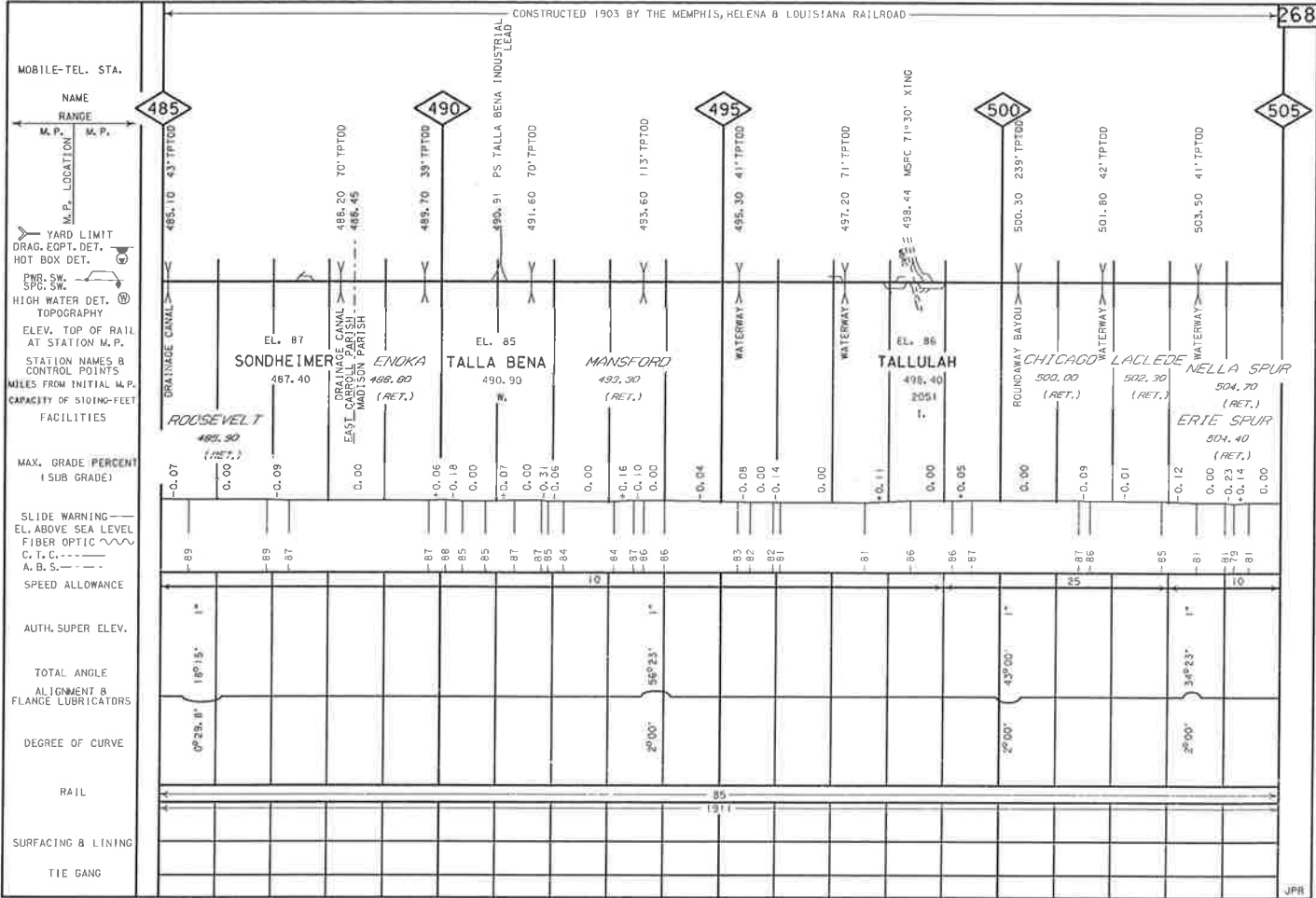

CONSTRUCTED 1903 BY THE MEMPHIS, HELENA & LOUISIANA RAILROAD

MOBILE-TEL. STA.

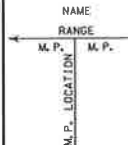

YARD LIMIT
DRAG. EQPT. DET.
HOT BOX DET.
P.W. SW
S.P. SW
HIGH WATER DET.
TOPOGRAPHY
ELEV. TOP OF RAIL
AT STATION M.P.
STATION NAMES &
CONTROL POINTS
MILES FROM INITIAL M.P.
CAPACITY OF SIDING-FOOT
FACILITIES

MAX. GRADE PERCENT
(SUB GRADE)

SLIDE WARNING
EL. ABOVE SEA LEVEL
FIBER OPTIC
C. T. C.
A. B. S.

SPEED ALLOWANCE

AUTH. SUPER. ELEV.

TOTAL ANGLE
ALIGNMENT &
FLANGE LUBRICATORS

DEGREE OF CURVE

RAIL

SURFACING & LINING

TIE GANG

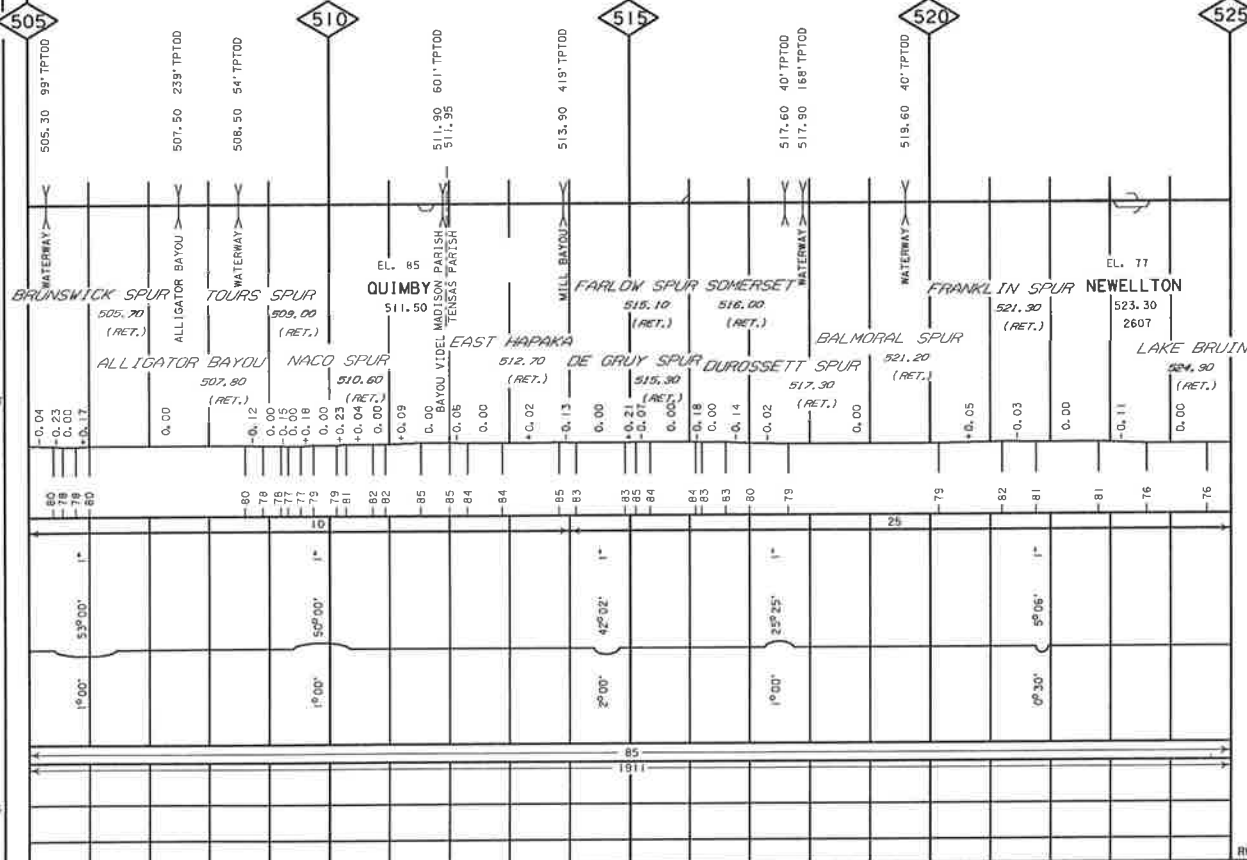

CONSTRUCTED 1903 BY THE MEMPHIS, HELENA & LOUISIANA RAILROAD

270

MOBILE-TEL. STA.

NAME RANGE

M. P. LOCATION M. P.

YARD LIMIT
DRAG. EQPT. DET.
HOT BOX DET.

PROG. SW. 50% SW.

HIGH WATER DET. TOPOGRAPHY

ELEV. TOP OF RAIL AT STATION M.P.

STATION NAMES & CONTROL POINTS

MILES FROM INITIAL M.P.

CAPACITY OF SIDING-FEET FACILITIES

MAX. GRADE PERCENT (SUB GRADE)

SLIDE WARNING

EL. ABOVE SEA LEVEL

FIBER OPTIC

C. I. C. ---

A. B. S. ---

SPEED ALLOWANCE

AUTH. SUPER. ELEV.

TOTAL ANGLE ALIGNMENT & FLANGE LUBRICATORS

DEGREE OF CURVE

RAIL

SURFACING & LINING

TIE GANG

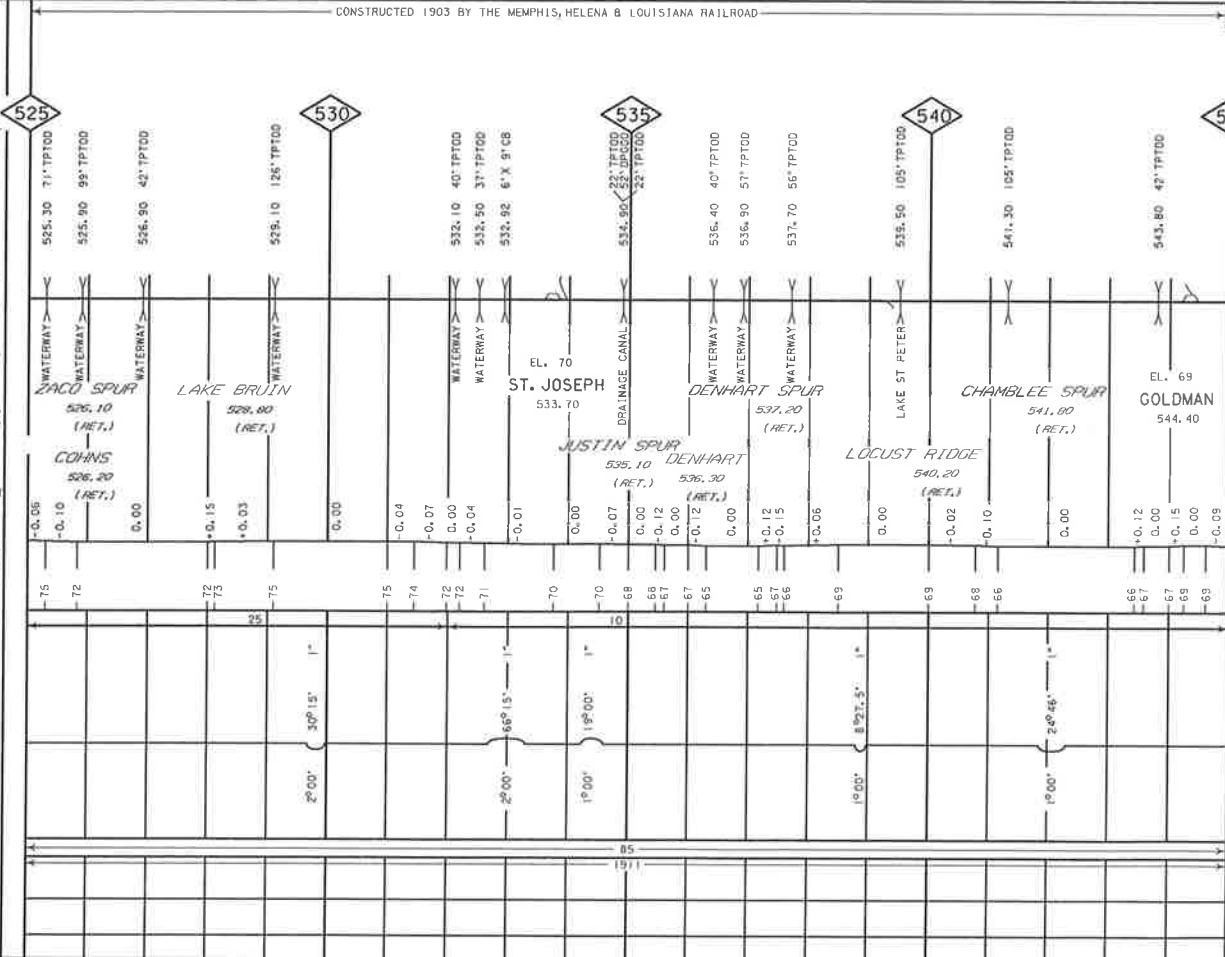

CONSTRUCTED BY THE NEW ORLEANS, SOUTHERN & GRAND ISLE RAILWAY

L.C. 1930 L.C. 1952

L.C. 1930
B 1940

CONTINUOUS YARD LIMITS M.P. 0.00 TO M.P. 36.14

| |
|--|
| MOBILE-TEL. STA. |
| NAME RANGE |
| M.P. LOCATION |
| M.P. M.P. |
| YARD LIMIT DRAC. EQPT. DET. HOT BOX DET. |
| PWR. SW. SPC. SW. |
| HIGH WATER DET. TOPOGRAPHY |
| ELEV. TOP OF RAIL AT STATION M.P. |
| STATION NAMES & CONTROL POINTS |
| MILES FROM INITIAL M.P. |
| CAPACITY OF SIDING-FEET FACILITIES |
| MAX. GRADE PERCENT (SUB GRADE) |
| SLIDE WARNING |
| EL. ABOVE SEA LEVEL |
| FIBER OPTIC |
| C. T. C. |
| A. B. S. |
| SPEED ALLOWANCE |
| AUTH. SUPER ELEV. |
| TOTAL ANGLE |
| ALIGNMENT & FLANGE LUBRICATORS |
| DEGREE OF CURVE |
| RAIL |
| SURFACING & LINING |
| TIE GANG |

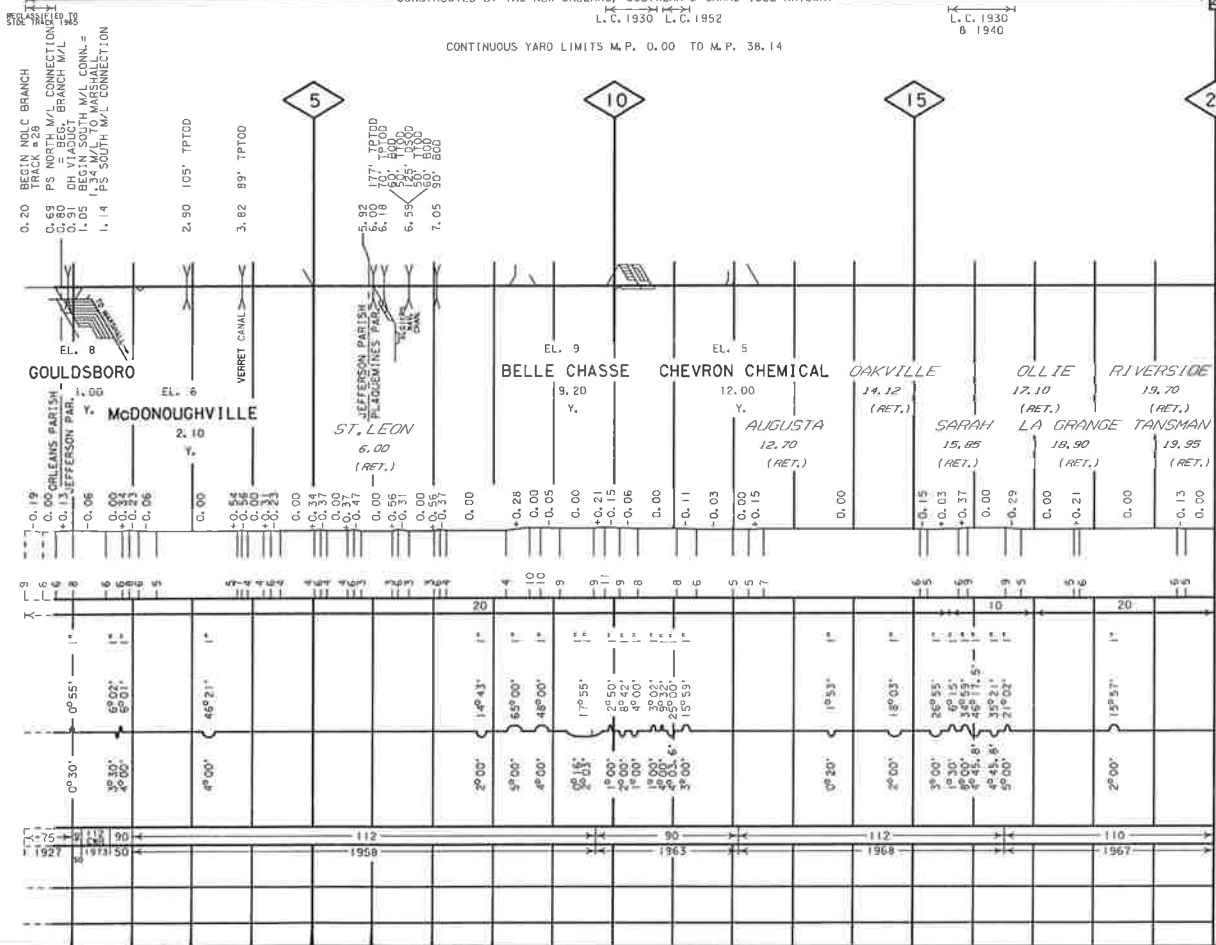

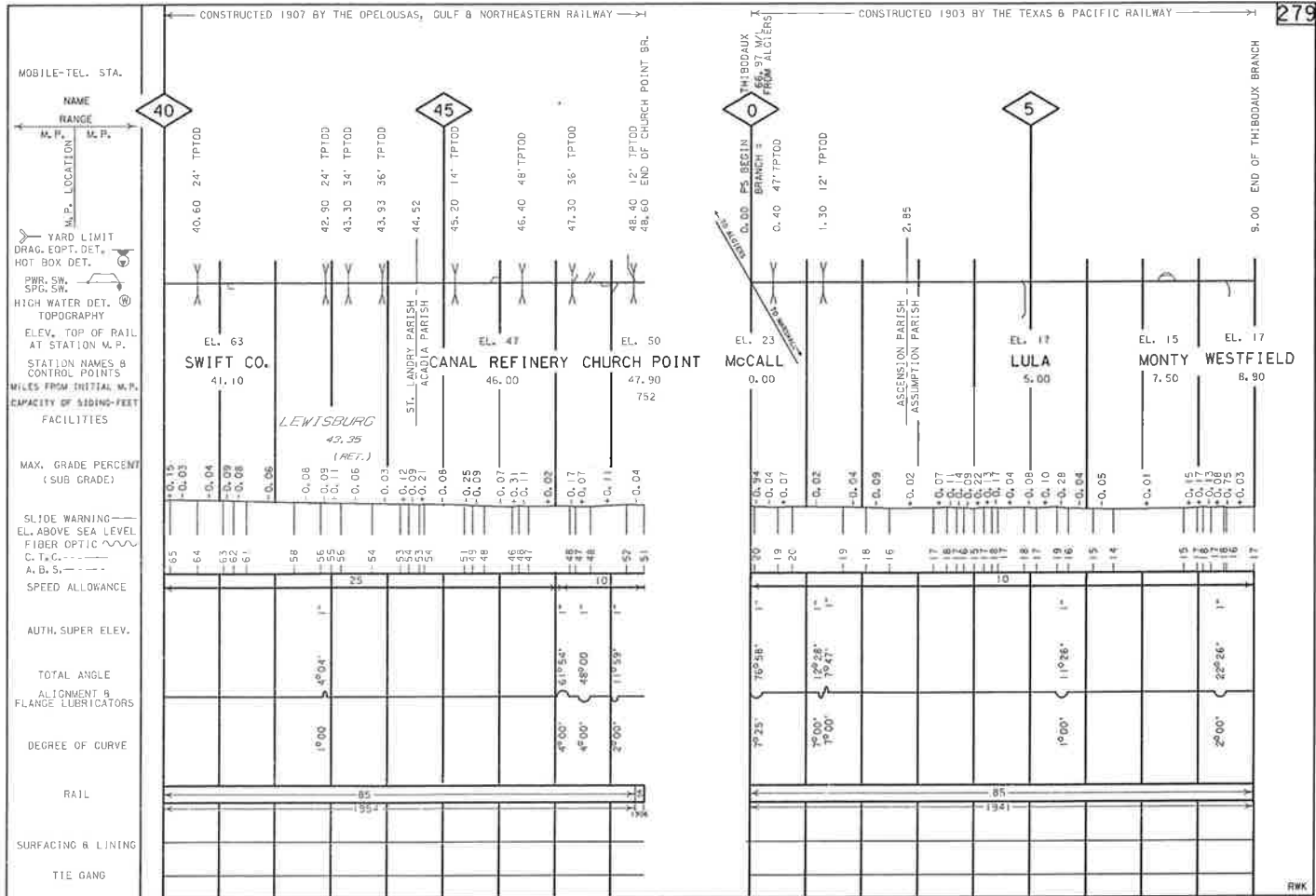

RAIL, SURFACING & LINING AND TIE GANG CORRECTED FOR FEBRUARY 11, 1987

ALIGNMENT B PROFILE CORRECTED FOR FEBRUARY 11, 1987

CONSTRUCTED 1902 BY THE TEXAS & PACIFIC RAILWAY
 TRACKAGE RIGHTS GRANTED TO LOUISIANA & ARKANSAS R.W. 4-10-34

MOBILE-TEL. STA.

NAME RANGE
 M. P. M. P.

M. P. LOCATION

YARD LIMIT
 DRAG. EOPT. DET.
 HOT BOX DET.

PWR. SW. SPC. SW.
 HIGH WATER DET. TOPOGRAPHY

ELEV. TOP OF RAIL AT STATION M. P.

STATION NAMES & CONTROL POINTS

WILES FROM INITIAL M. P.

CAPACITY OF SIDING-FEET FACILITIES

MAX. GRADE PERCENT (SUB GRADE)

SLIDE WARNING
 EL. ABOVE SEA LEVEL
 FIBER OPTIC
 C. T. C.
 A. B. S.

SPEED ALLOWANCE

AUTH. SUPER ELEV.

TOTAL ANGLE
 ALIGNMENT B
 FLANGE LUBRICATORS

DEGREE OF CURVE

RAIL

SURFACING B LINING

TIE GANG

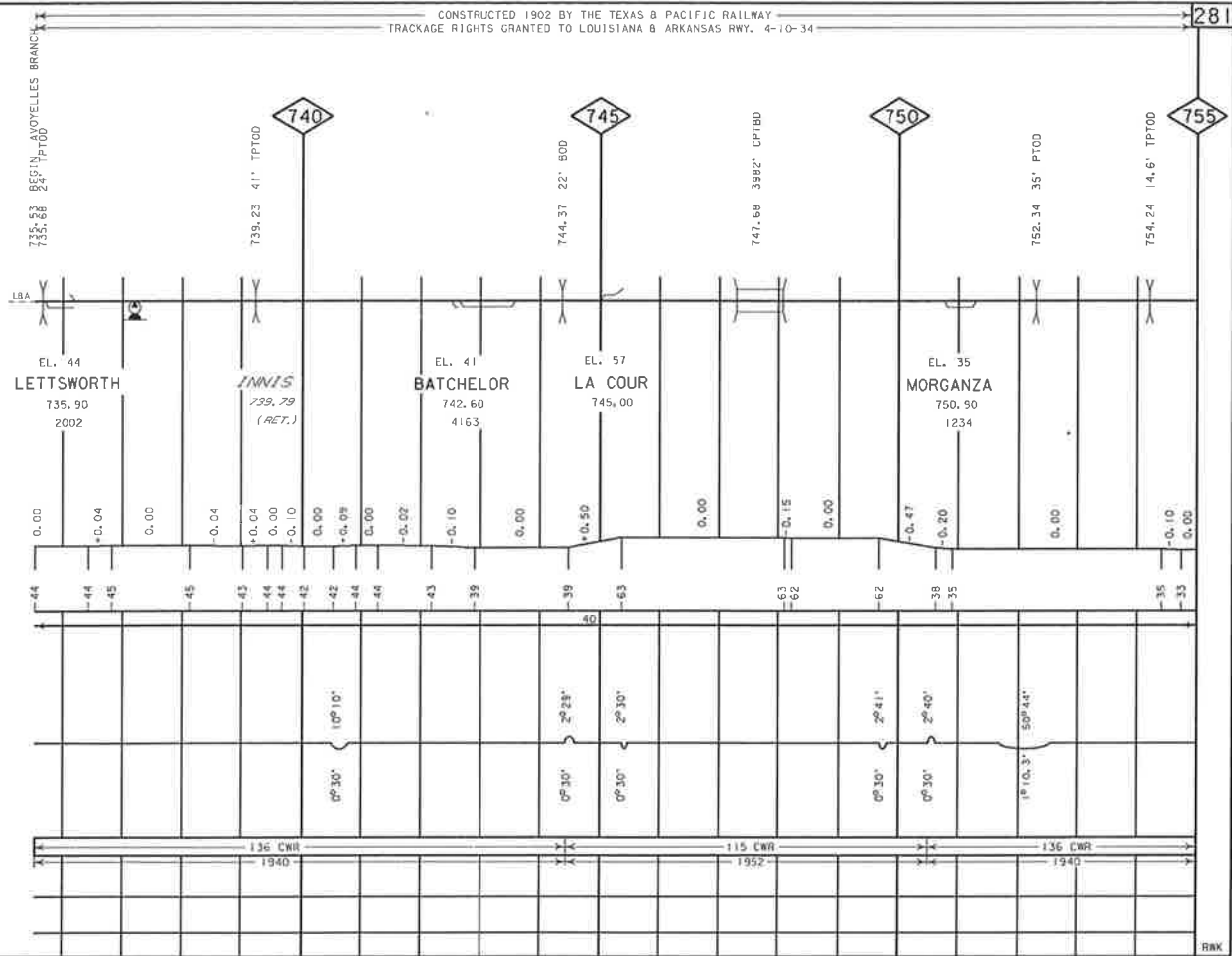

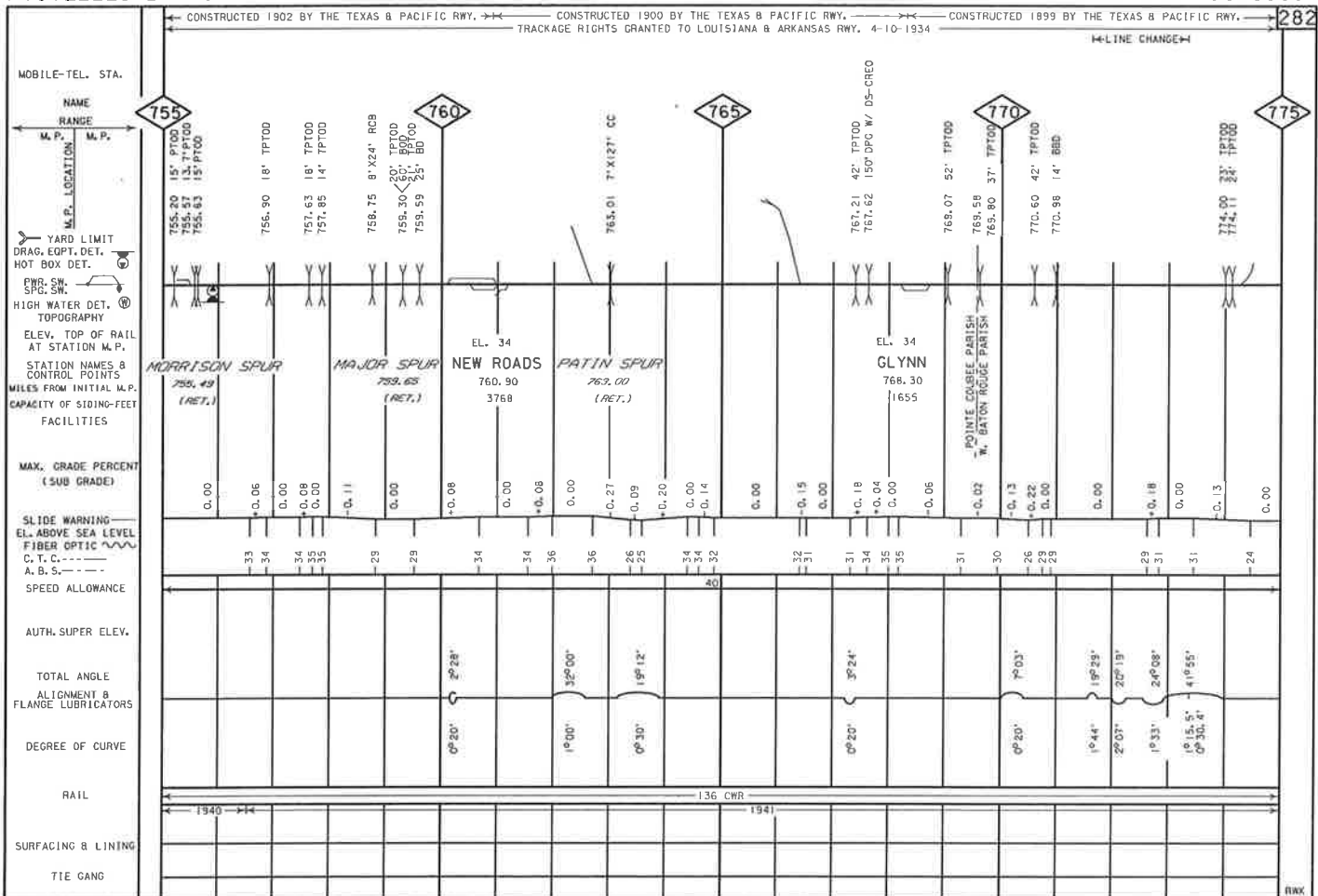

CONSTRUCTED 1890 BY THE WEATHERFORD, MINERAL WELLS & NORTHWESTERN RAILWAY

CONTINUOUS YARD LIMITS M. P. 0.00 TO M. P. 22.75

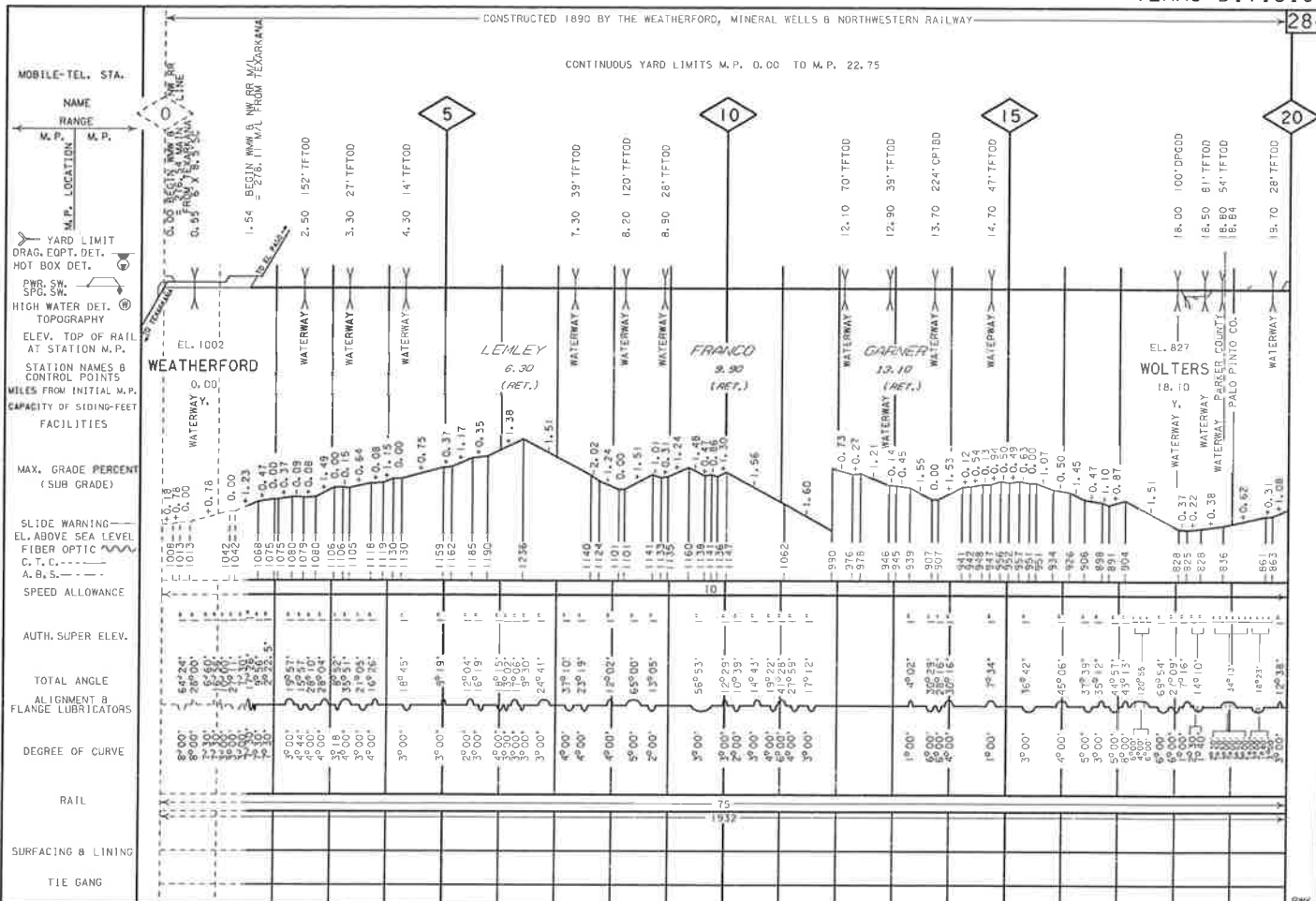

RAIL, SURFACING & LINING AND TIE GANG CORRECTED FOR FEBRUARY 11, 1987

ALIGNMENT & PROFILE CORRECTED FOR FEBRUARY 11, 1987

CONSTRUCTED 1909 BY THE ABILENE & SOUTHERN RAILWAY

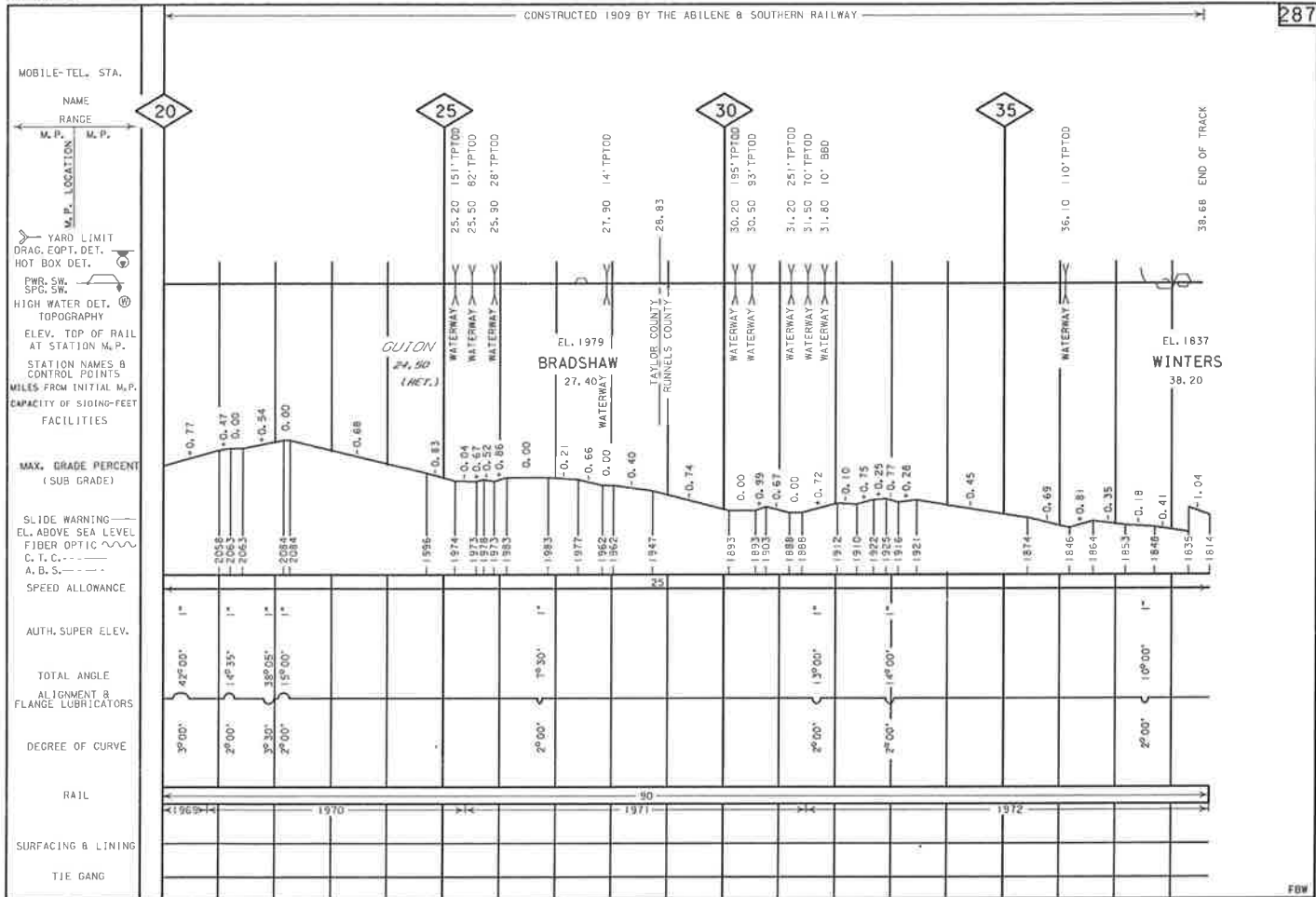

CONSTRUCTED 1929 BY THE TEXAS-NEW MEXICO RAILWAY

288

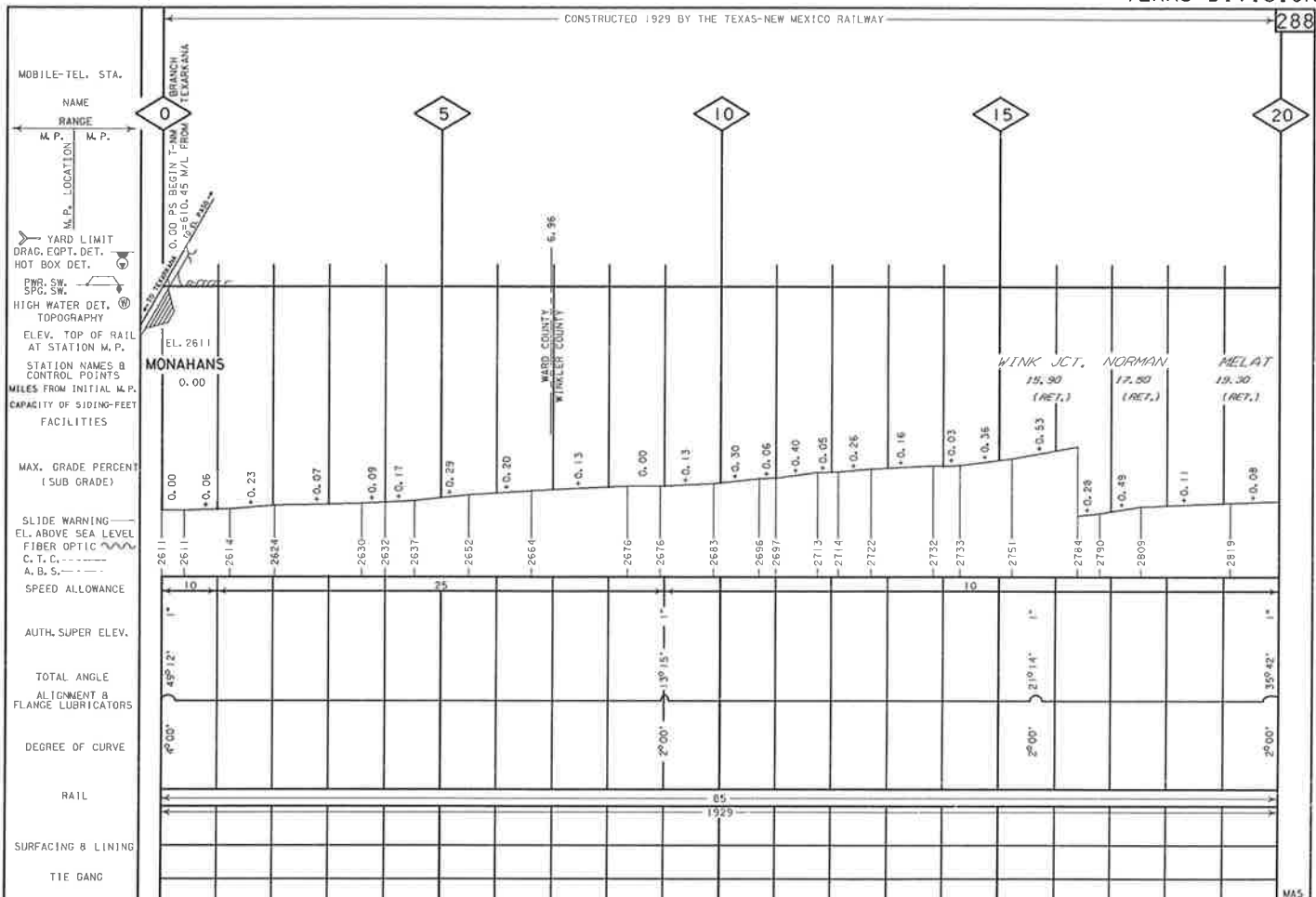

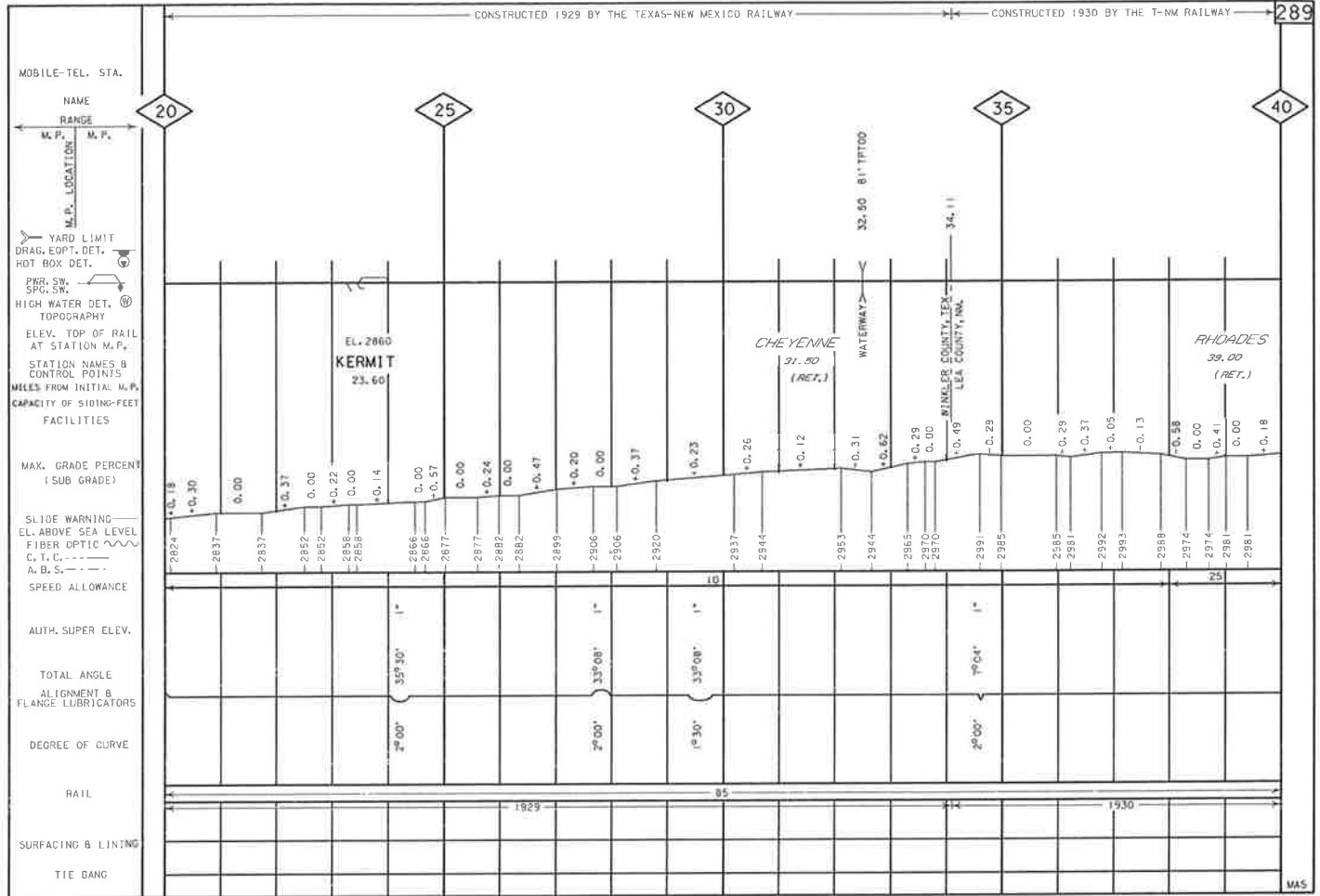

RAIL, SURFACING & LINING AND TIE GANG CORRECTED FOR FEBRUARY 10, 1987

ALIGNMENT & PROFILE CORRECTED FOR FEBRUARY 10, 1987

CONSTRUCTED 1930 BY THE TEXAS-NEW MEXICO RAILWAY

290

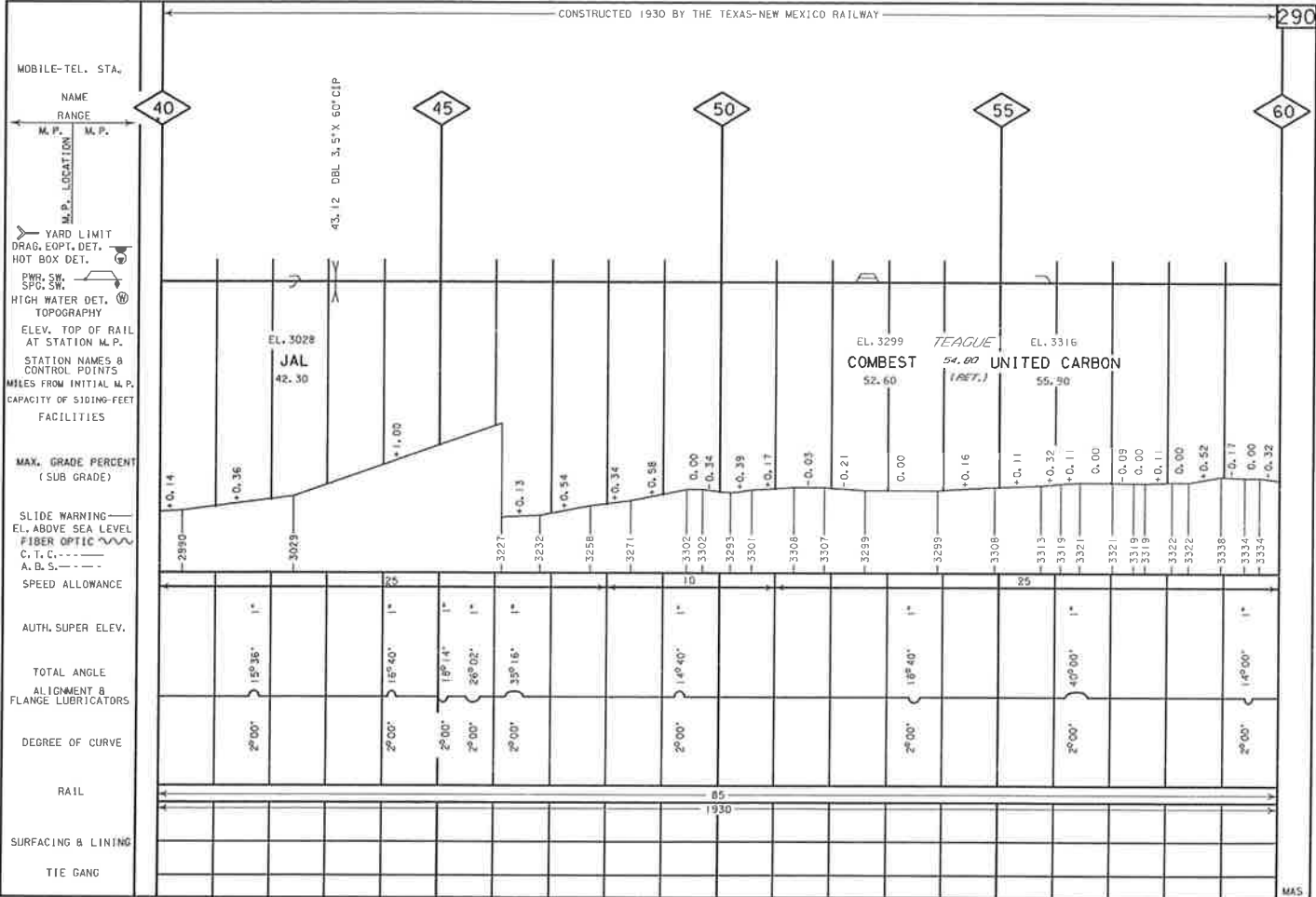

CONSTRUCTED 1930 BY THE TEXAS-NEW MEXICO RAILWAY

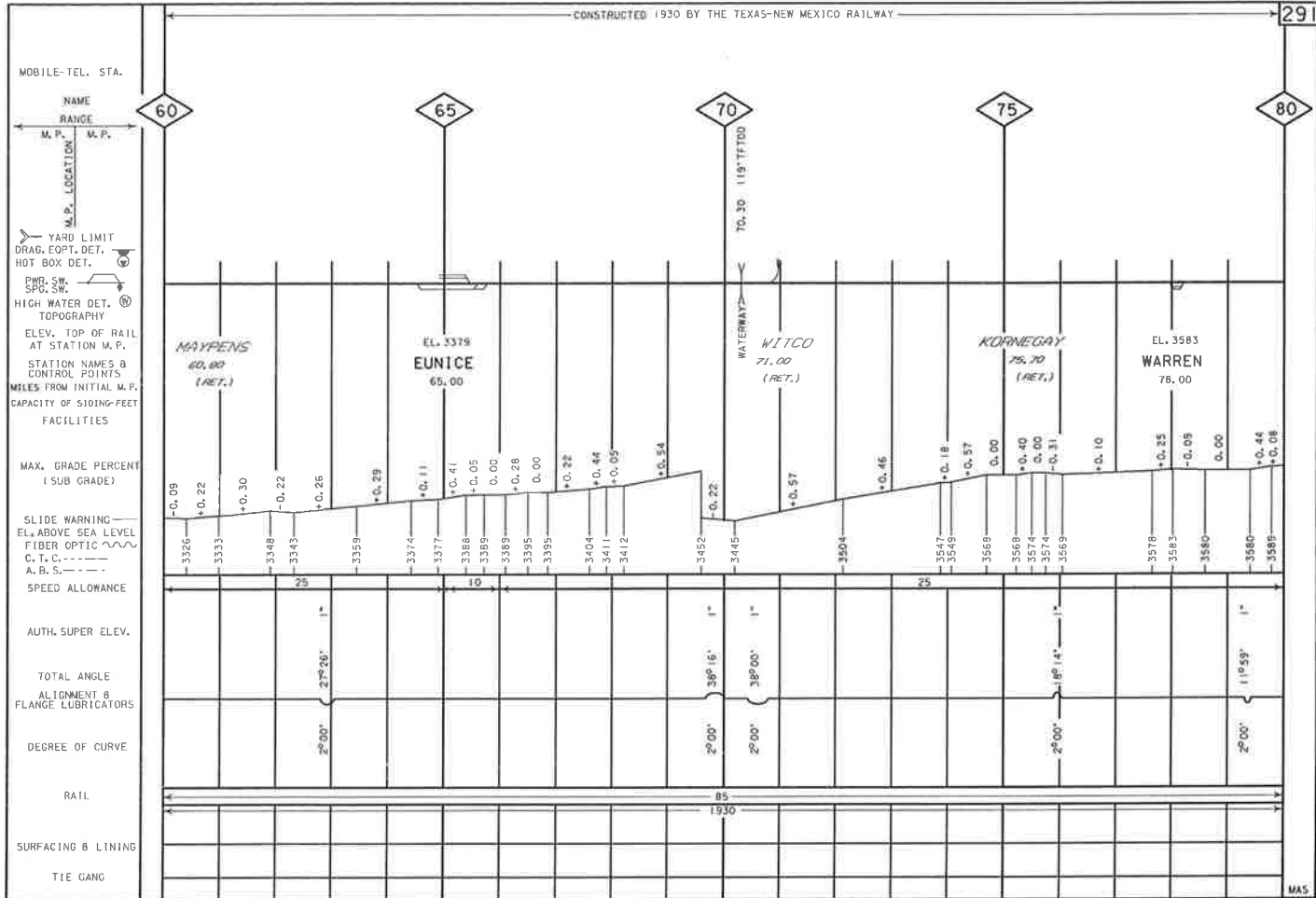

RAIL, SURFACING & LINING AND TIE GANG CORRECTED FOR FEBRUARY 10, 1987

ALIGNMENT B PROFILE CORRECTED FOR FEBRUARY 10, 1987

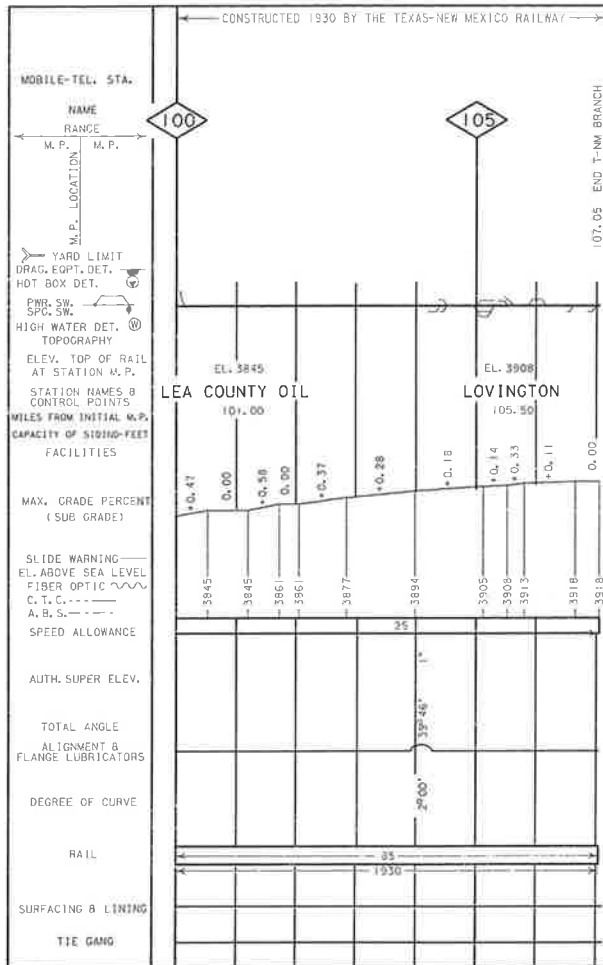

RAIL, SURFACING & LINING AND TIE GANG CORRECTED FOR FEBRUARY 10, 1987

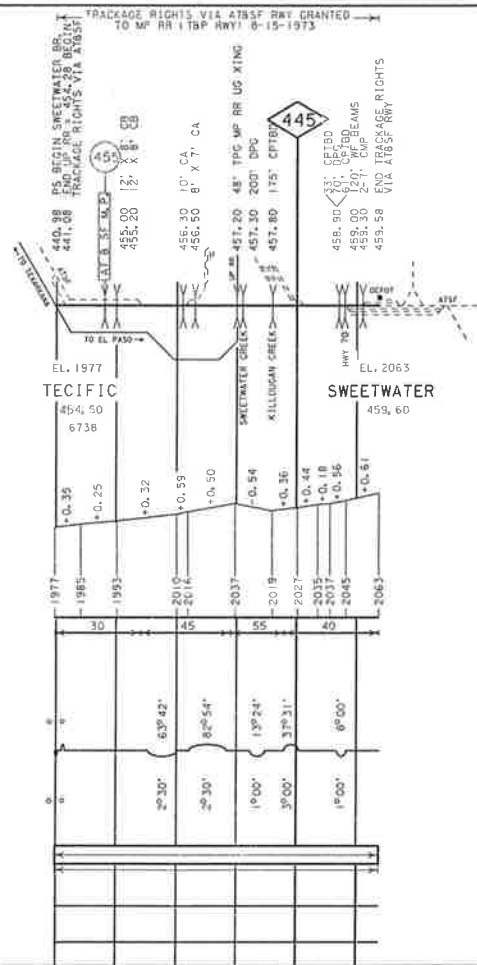

ALIGNMENT B PROFILE CORRECTED FOR FEBRUARY 10, 1987

CONSTRUCTED 1872 BY THE HOUSTON & GREAT NORTHERN RAILROAD

294

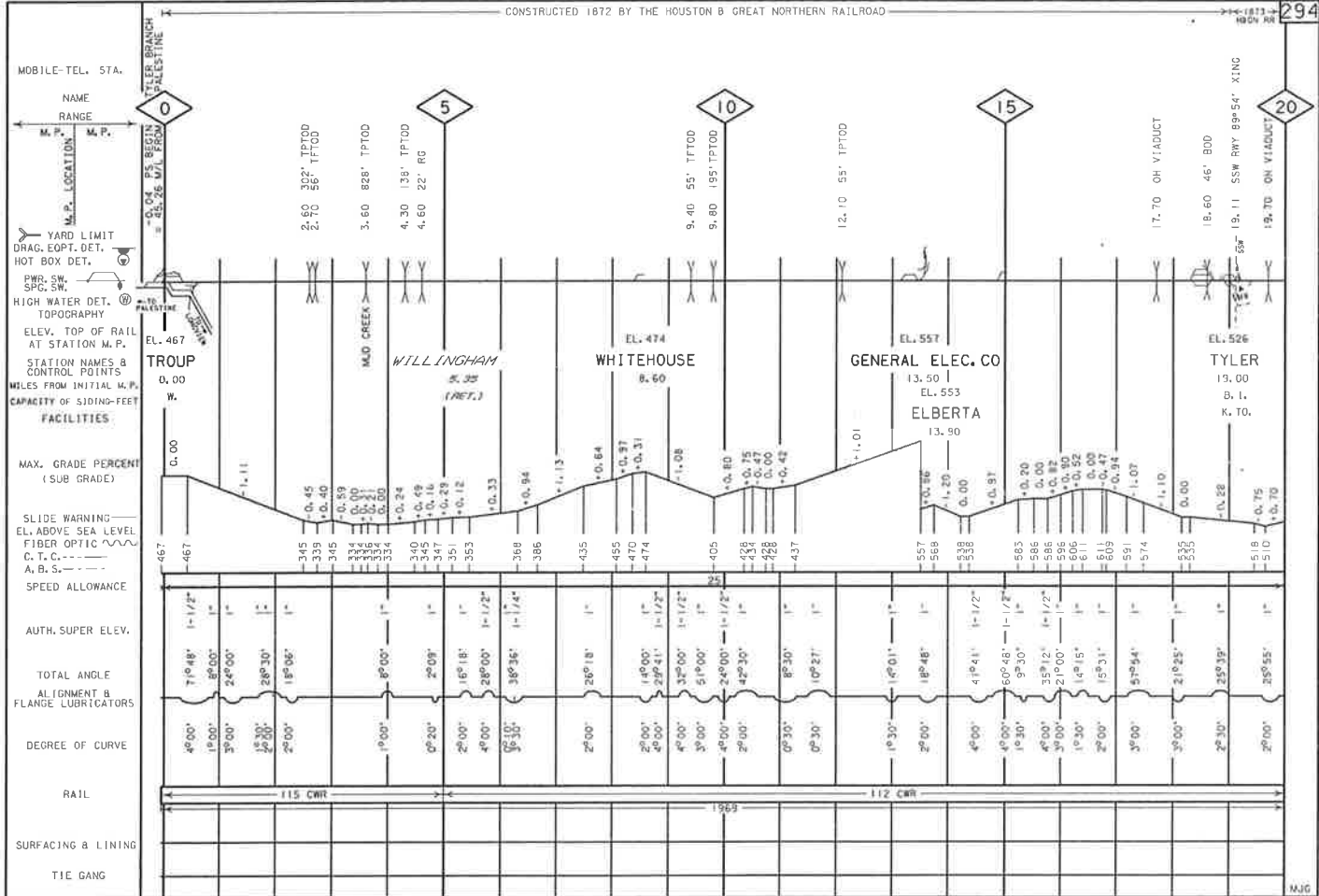

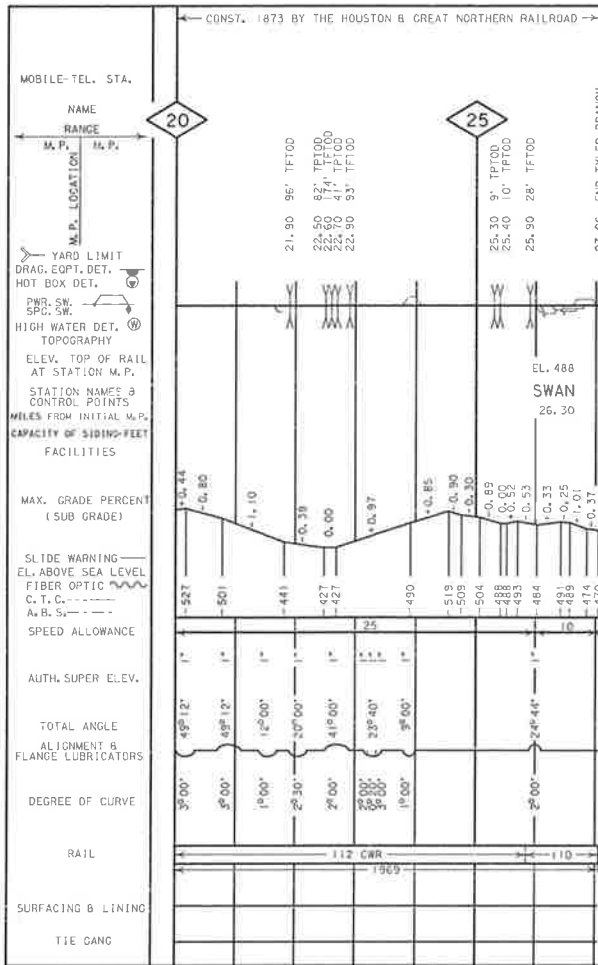

RAIL, SURFACING & LINING AND TIE GANG CORRECTED FOR FEBRUARY 16, 1987

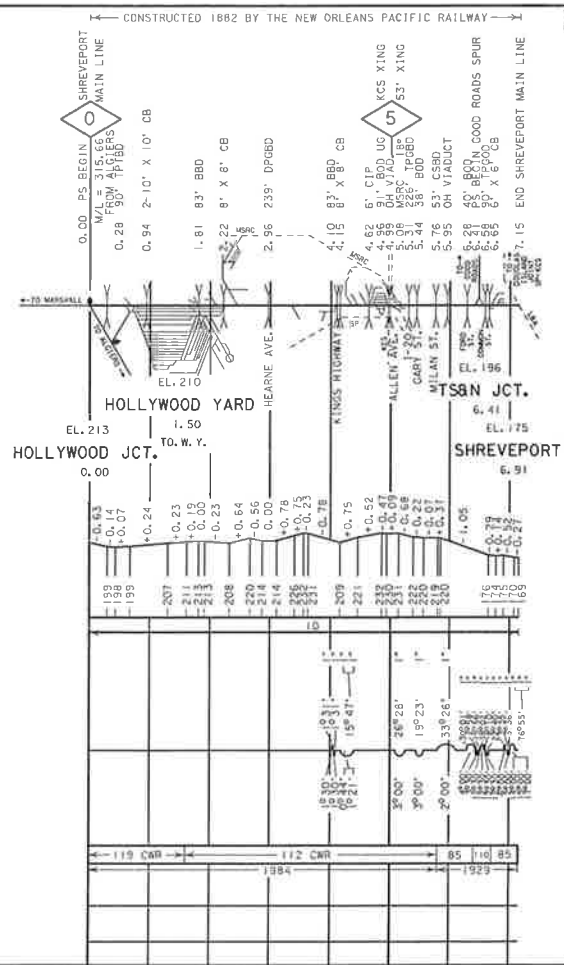

ALIGNMENT & PROFILE CORRECTED FOR FEBRUARY 18, 1987

CONSTRUCTED 1910 BY THE CRYSTAL CITY & VALDE RAILROAD

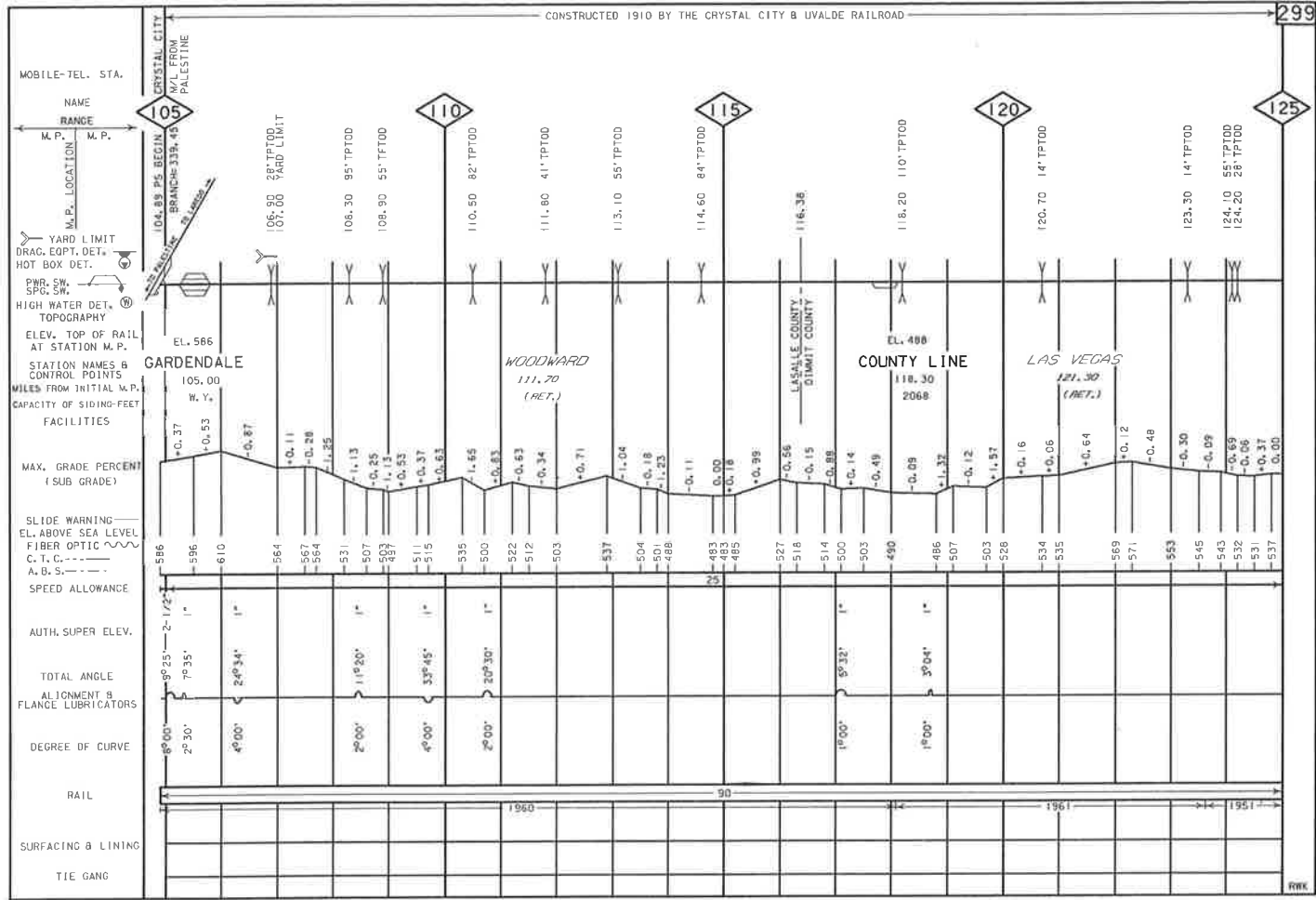

RAIL, SURFACING & LINING AND TIE GANG CORRECTED FOR FEBRUARY 11, 1987

ALIGNMENT B PROFILE CORRECTED FOR FEBRUARY 11, 1987

CONSTRUCTED 1910 BY THE CRYSTAL CITY & UVALDE RAILROAD

300

MOBILE-TEL. STA.

| NAME RANGE | |
|----------------|-------|
| M. P. | M. P. |
| M. P. LOCATION | M. P. |

- YARD LIMIT
- DRAG, EGPT. DET.
- HOT BOX DET.
- PWR. SW.
- SIG. SW.
- HIGH WATER DET.
- TOPOGRAPHY
- ELEV. TOP OF RAIL AT STATION M. P.
- STATION NAMES & CONTROL POINTS
- MILES FROM INITIAL M. P.
- CAPACITY OF SIDING- FEET FACILITIES

MAX. GRADE PERCENT (SUB GRADE)

- SLIDE WARNING
- EL. ABOVE SEA LEVEL
- FIBER OPTIC
- C. T. C.
- A. & S.

SPEED ALLOWANCE

AUTH. SUPER. ELEV.

TOTAL ANGLE ALIGNMENT & FLANGE LUBRICATORS

DEGREE OF CURVE

RAIL

SURFACING & LINING

TIE GANG

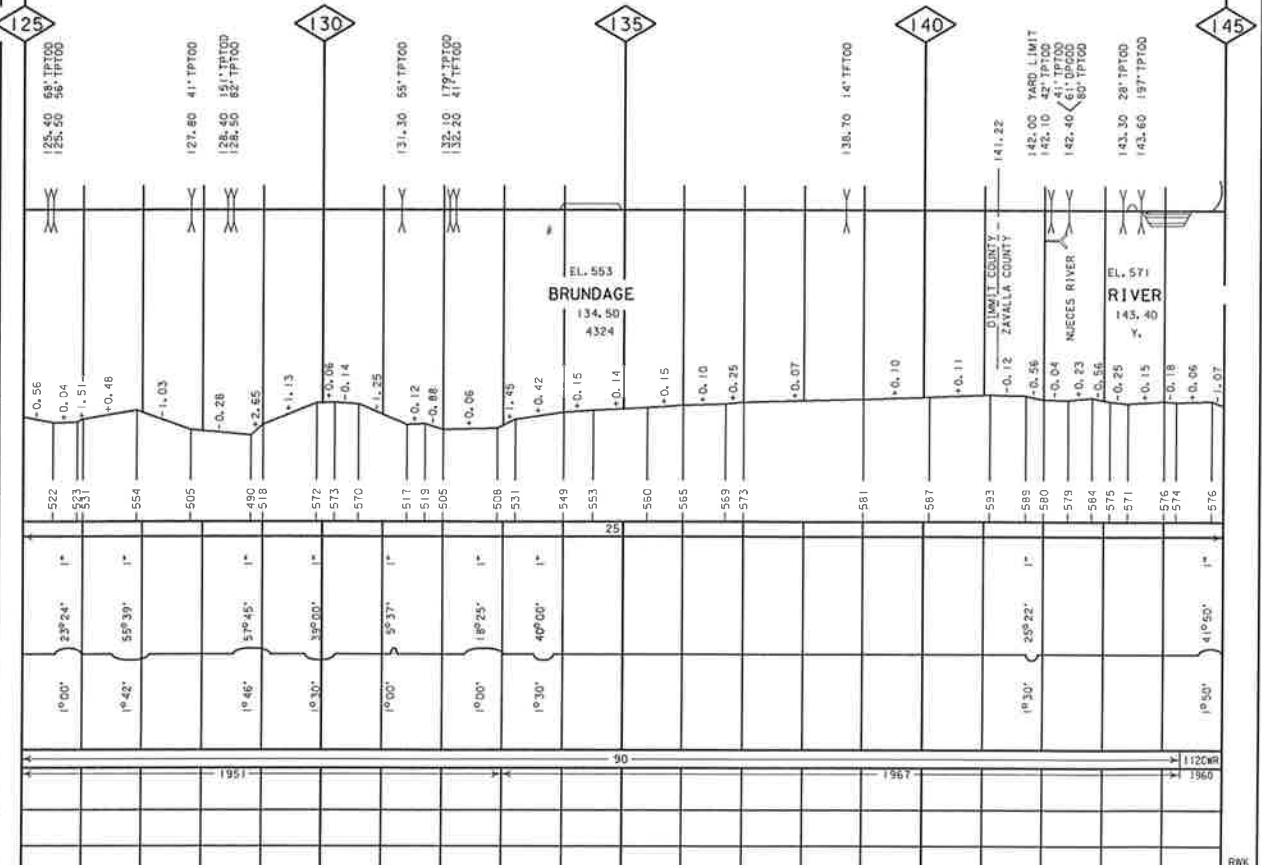

CONSTRUCTED 1909 BY THE CRYSTAL CITY AND UVALDE RAILROAD

301

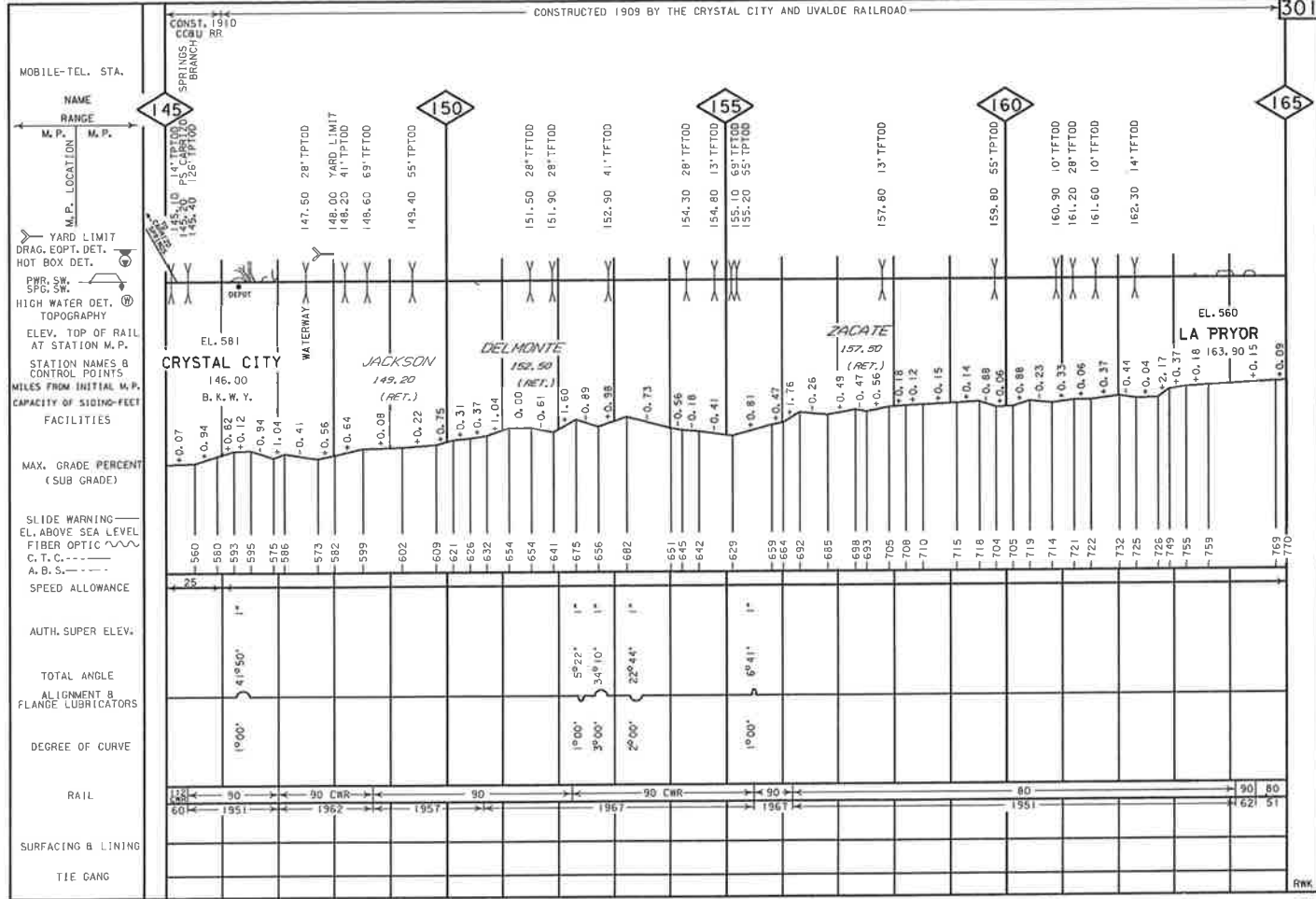

- MOBILE-TEL. STA.
- NAME
- RANGE
- M. P. M. P.
- LOCATION
- M. P.
- YARD LIMIT
- DRAG. EQPT. DET.
- HOT BOX DET.
- PWR. SW.
- SFG. SW.
- HIGH WATER DET.
- TOPOGRAPHY
- ELEV. TOP OF RAIL AT STATION M. P.
- STATION NAMES & CONTROL POINTS
- MILES FROM INITIAL M. P.
- CAPACITY OF SIDING- FEET FACILITIES
- MAX. GRADE PERCENT (SUB GRADE)
- SLIDE WARNING
- EL. ABOVE SEA LEVEL
- FIBER OPTIC
- C. T. C. ---
- A. B. S. ---
- SPEED ALLOWANCE
- AUTH. SUPER ELEV.
- TOTAL ANGLE
- ALIGNMENT & FLANGE LUBRICATORS
- DEGREE OF CURVE
- RAIL
- SURFACING & LINING
- TIE GANG

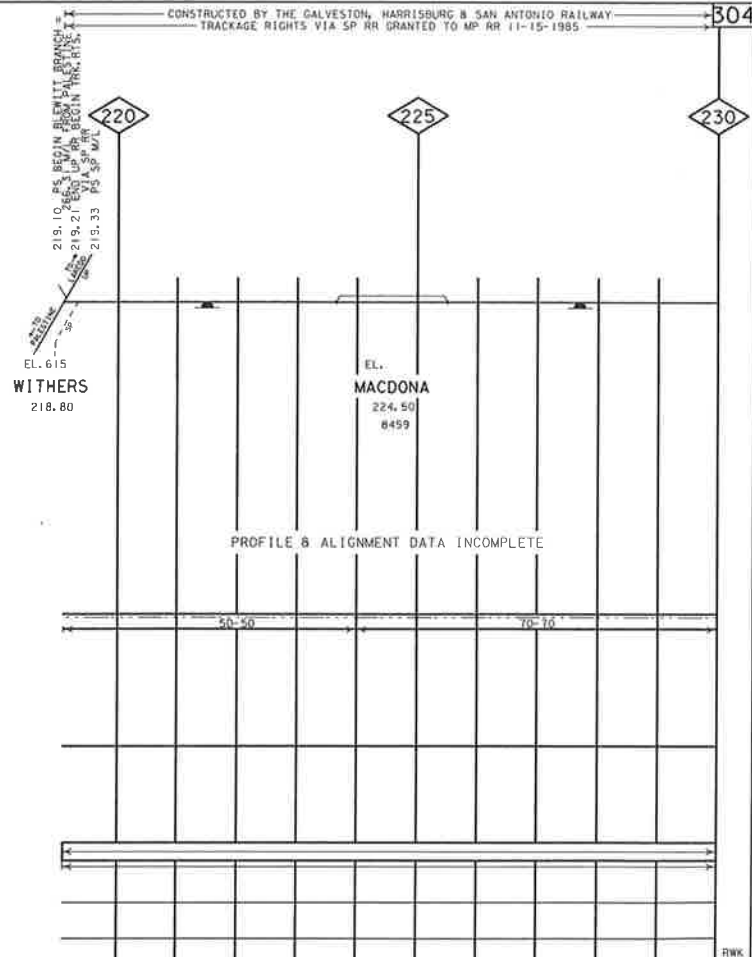

CONSTRUCTED BY THE GALVESTON, HARRISBURG & SAN ANTONIO RAILWAY
 TRACKAGE RIGHTS VIA SOUTHERN PACIFIC RR GRANTED TO MISSOURI PACIFIC RR 11-15-1985

305

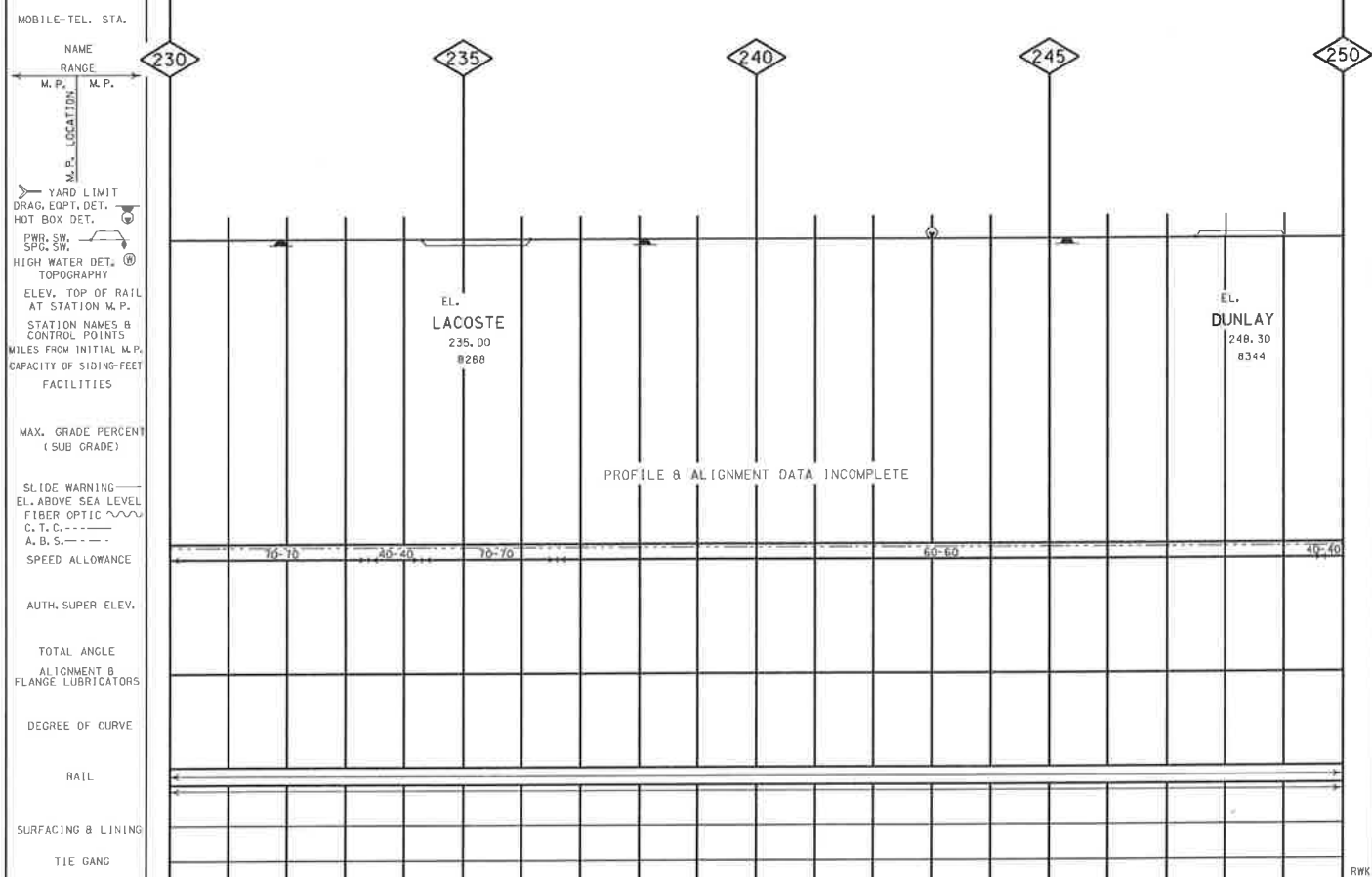

CONSTRUCTED BY THE GALVESTON, HARRISBURG & SAN ANTONIO RAILWAY
 TRACKAGE RIGHTS VIA SOUTHERN PACIFIC RR GRANTED TO MISSOURI PACIFIC RR 11-15-1985

306

- MOBILE-TEL. STA.
- NAME RANGE
- M. P. LOCATION
- YARD LIMIT
- DRAG. EOPT. DET.
- HOT BOX DET.
- P.W.R. SW. S.P.G. SW.
- HIGH WATER DET.
- TOPOGRAPHY
- ELEV. TOP OF RAIL AT STATION M. P.
- STATION NAMES & CONTROL POINTS
- MILES FROM INITIAL M. P.
- CAPACITY OF SIDING- FEET FACILITIES
- MAX. GRADE PERCENT (SUB GRADE)
- SLIDE WARNING
- EL. ABOVE SEA LEVEL
- FIBER OPTIC
- C. T. C.
- A. B. S.
- SPEED ALLOWANCE
- AUTH. SUPER ELEV.
- TOTAL ANGLE
- ALIGNMENT B FLANGE LUBRICATORS
- DEGREE OF CURVE
- RAIL
- SURFACING & LINING
- TIE GANG

250

255

260

265

270

EL.
HONDO
 258.50
 8810

EL.
D' HANIS
 267.00

PROFILE B ALIGNMENT DATA INCOMPLETE

40-40 50-50 60-60 70-70 80-80 90-90 100-60

RWK

CONSTRUCTED BY THE GALVESTON, HARRISBURG & SAN ANTONIO RAILWAY
 TRACKAGE RIGHTS VIA SOUTHERN PACIFIC RR GRANTED TO MISSOURI PACIFIC RR 11-15-1985

307

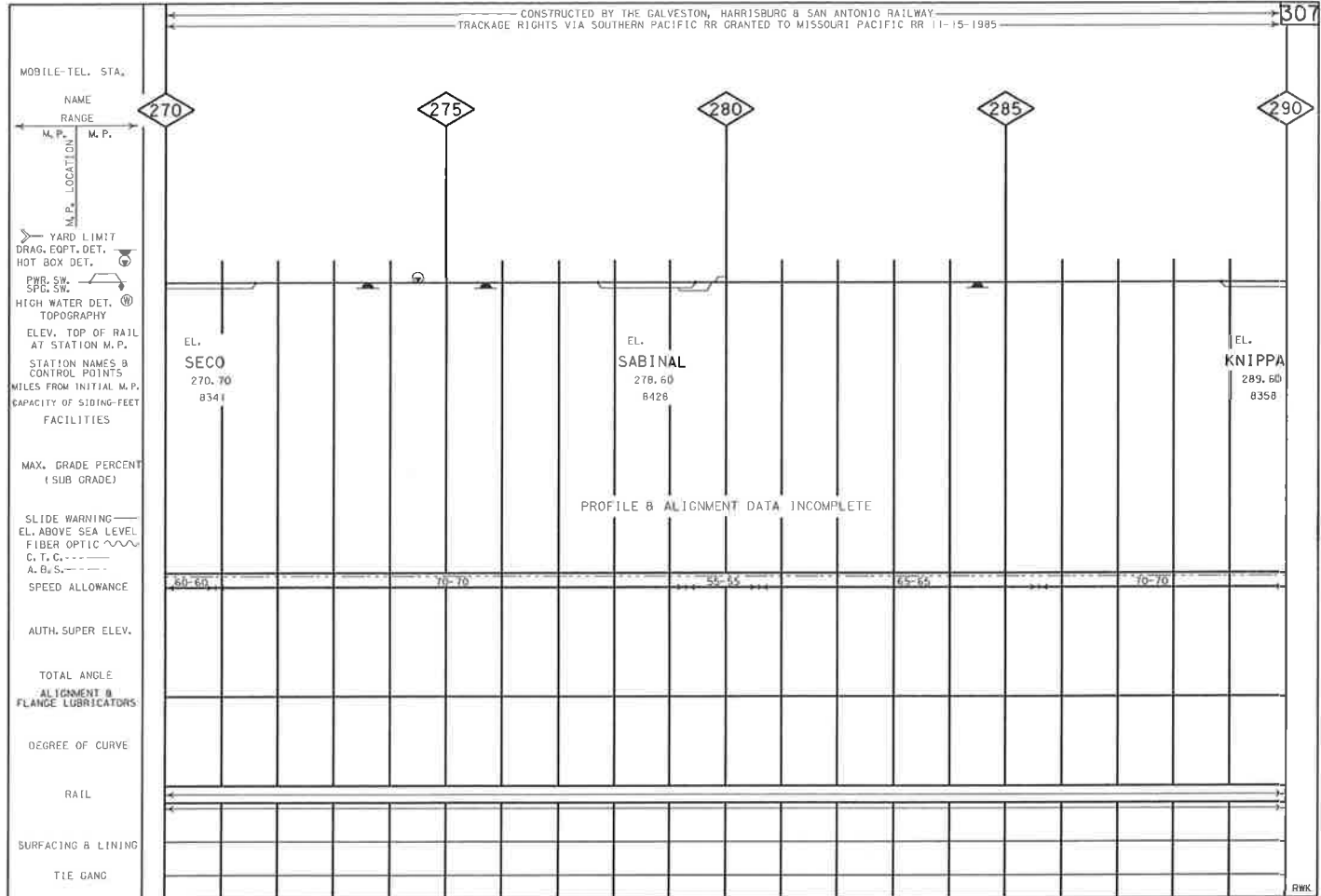

CONSTRUCTED BY THE GALVESTON, HARRISBURG & SAN ANTONIO RAILWAY
 TRACKAGE RIGHTS VIA SOUTHERN PACIFIC RR GRANTED TO MISSOURI PACIFIC RR 11-15-1985

308

MOBILE-TEL. STA.

NAME RANGE

M. P. M. P.

290

295

300

305

310

M.P. LOCATION

YARD LIMIT
 DRAG, EOPT. DET.
 HDT BOX DET.
 PWR. SW. SPC. SW.
 HIGH WATER DET. TOPOGRAPHY
 ELEV. TOP OF RAIL AT STATION M. P.
 STATION NAMES & CONTROL POINTS
 MILES FROM INITIAL M. P.
 CAPACITY OF SIDING- FEET FACILITIES

MAX. GRADE PERCENT (SUB GRADE)

SLIDE WARNING—
 EL. ABOVE SEA LEVEL
 FIBER OPTIC
 C. T. C.
 A. B. S.
 SPEED ALLOWANCE

AUTH. SUPER ELEV.

TOTAL ANGLE ALIGNMENT & FLANGE LUBRICATORS

DEGREE OF CURVE

RAIL

SURFACING & LINING

TIE GANG

EL. UVALDE
 301.10
 8305
 D. N.

PROFILE B ALIGNMENT DATA INCOMPLETE

70-70 40-60 70-70

RWK

CONSTRUCTED 1904 BY THE ST. LOUIS, BROWNSVILLE AND MEXICO RAILWAY

310

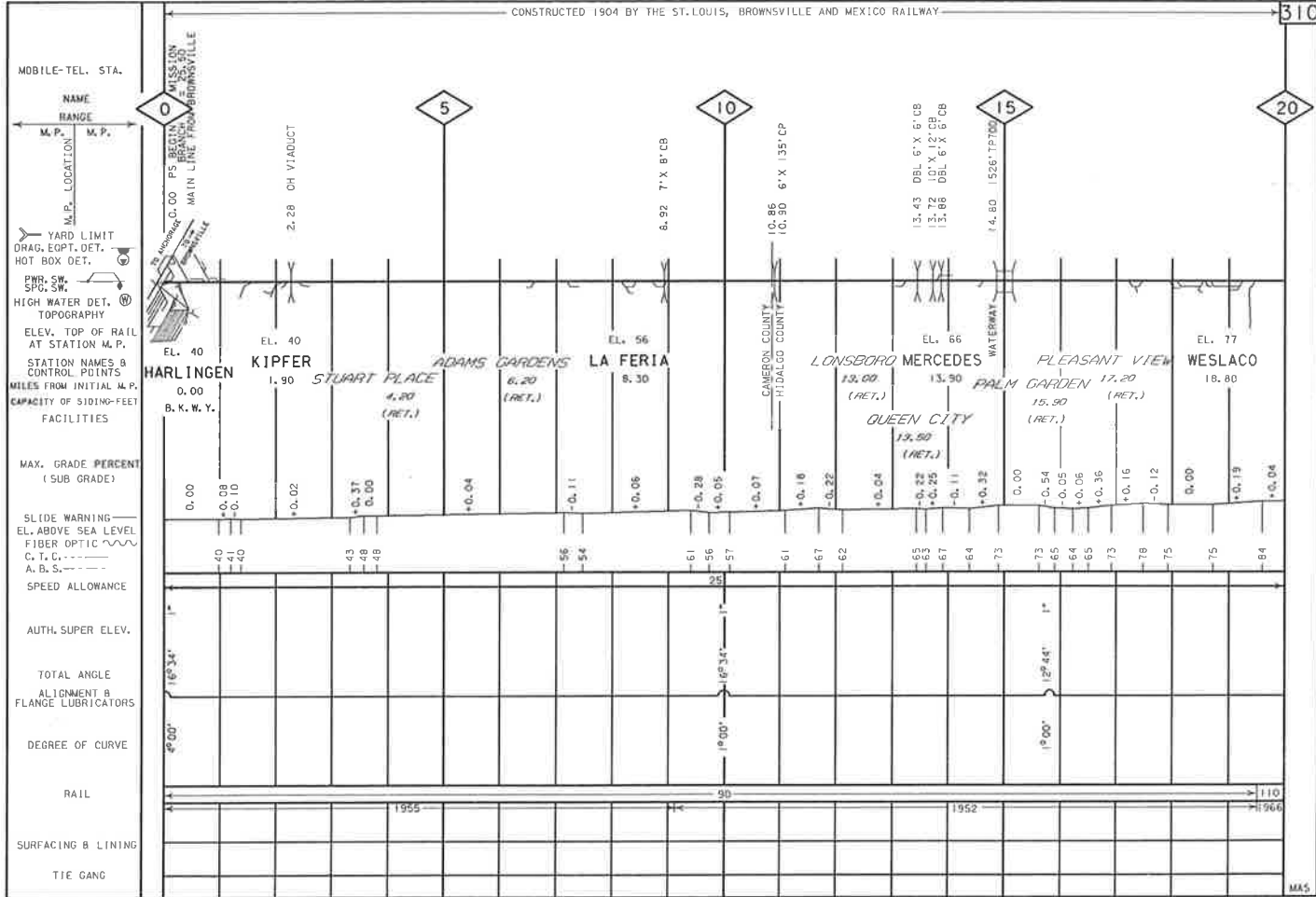

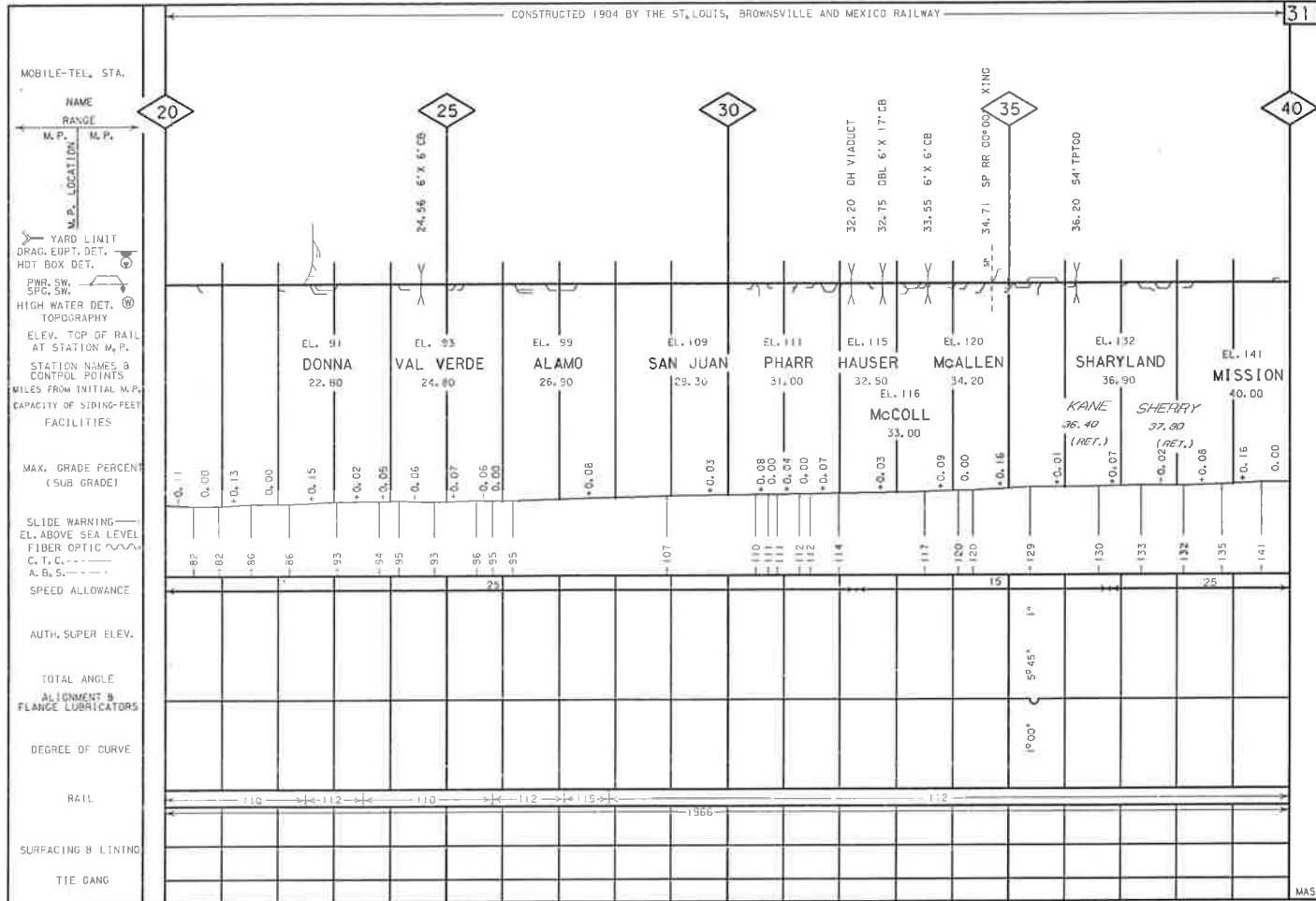

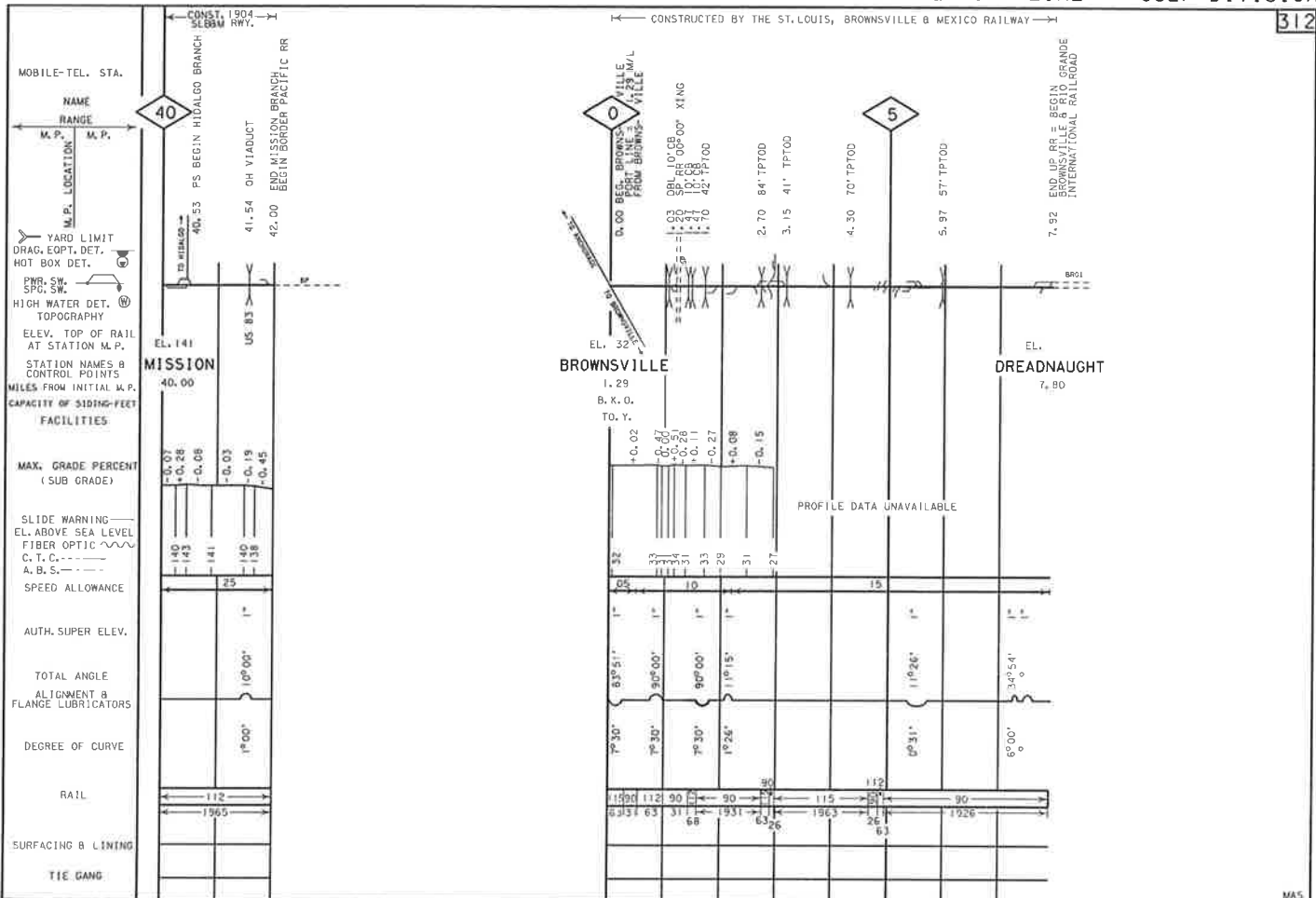

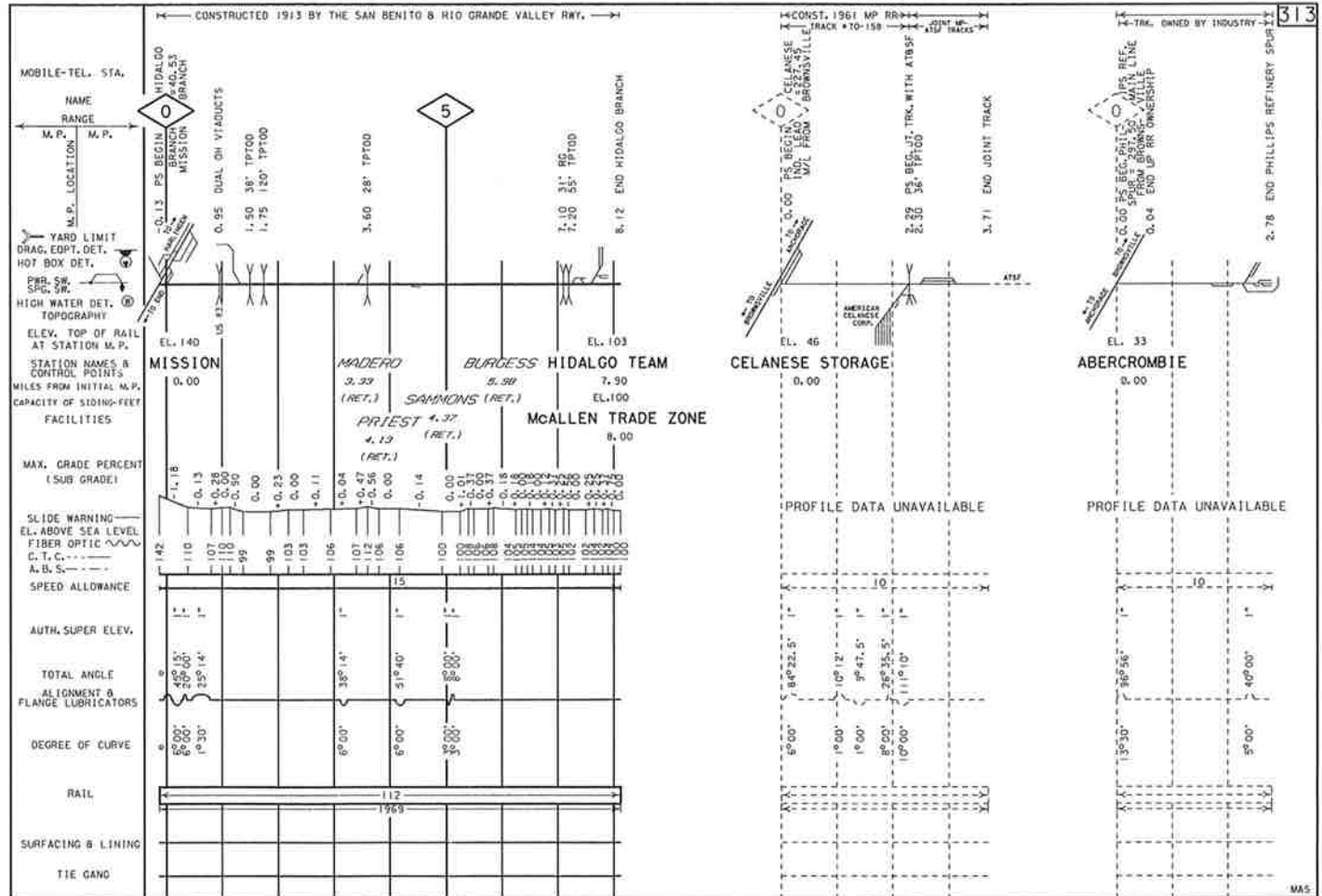

RAIL, SURFACING & LINING AND TIE GANG CORRECTED FOR FEBRUARY 6, 1987

ALIGNMENT & PROFILE CORRECTED FOR FEBRUARY 6, 1987

CONSTRUCTED 1892 BY THE VELASCO TERMINAL RAILWAY

