

**WESTERN
PACIFIC**

**DENVER
AND
RIO GRANDE
WESTERN**

**WESTERN
PACIFIC**

**DENVER
AND
RIO GRANDE
WESTERN**

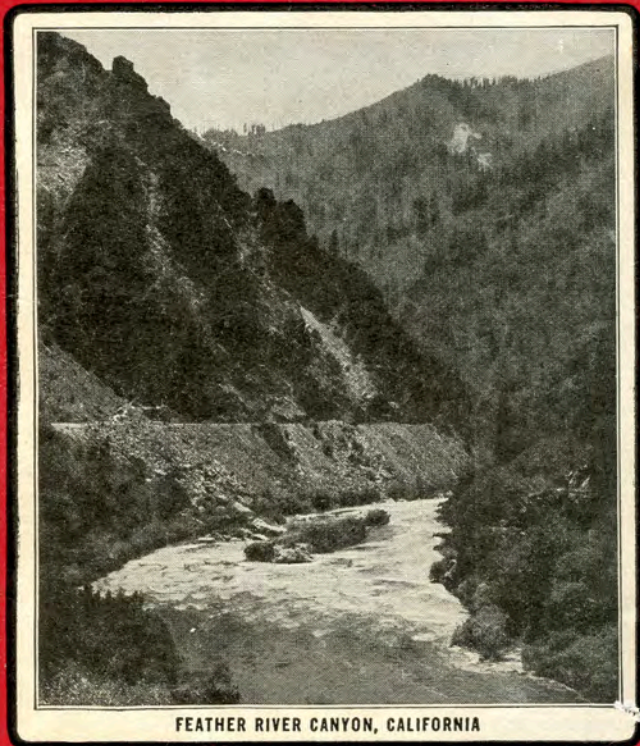

FEATHER RIVER CANYON, CALIFORNIA

ROYAL GORGE, COLORADO

"The Scenic Line of the World"

THE FEATHER RIVER ROUTE

"The Scenic Line of the World"

THE GREAT SALT LAKE ROUTE

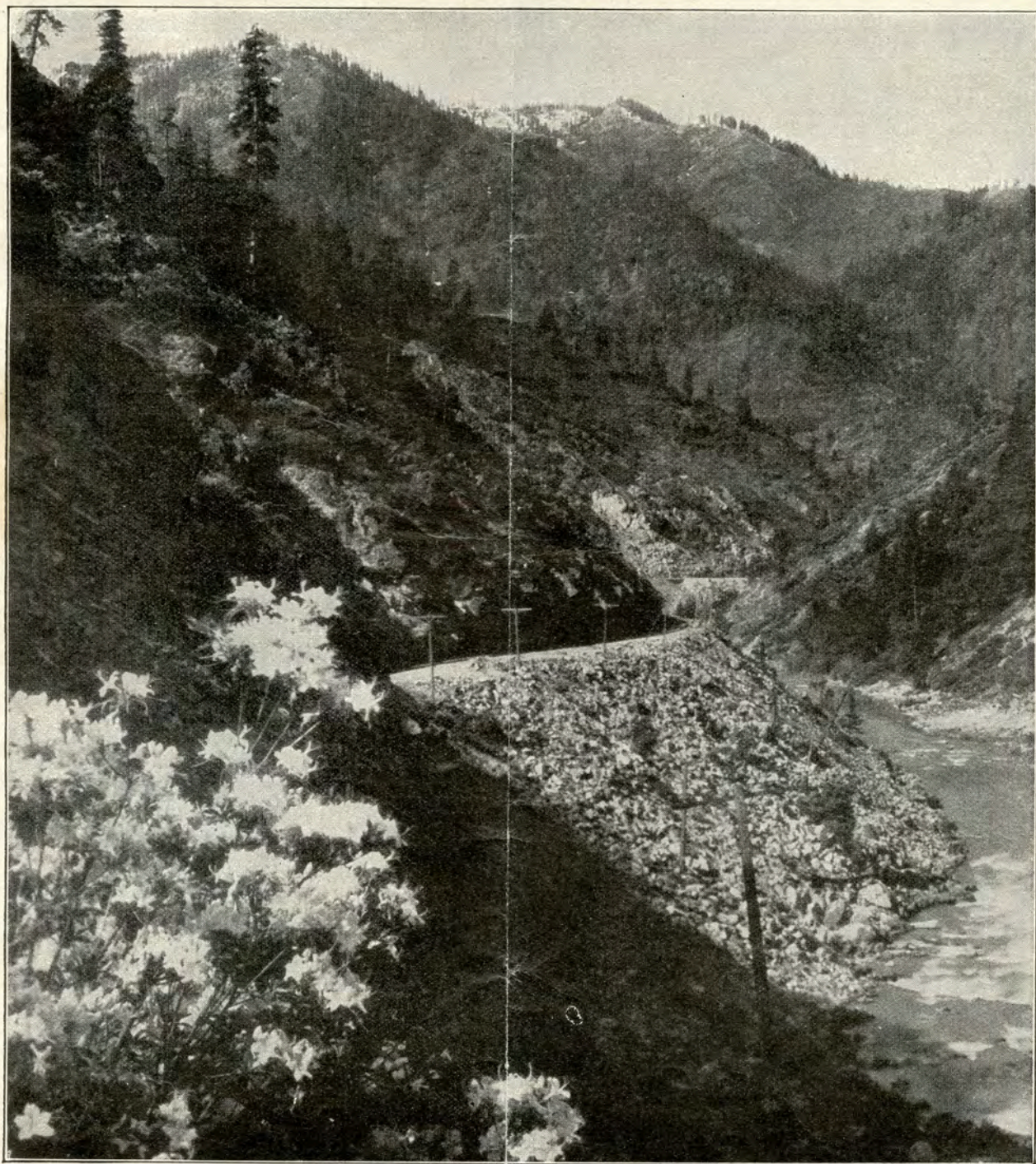

FEATHER RIVER CANYON, CALIFORNIA
Over 100 Miles of Scenery Just Like This
Western Pacific Railroad—Feather River Route

DENVER & RIO GRANDE WESTERN WESTERN PACIFIC

GENERAL INDEX

<table border="0" style="width: 100%;"> <tr> <td style="width: 50%;">CALIFORNIA CONNECTIONS—</td> <td style="width: 50%; text-align: right;">PAGE</td> </tr> <tr> <td>California Transportation Company</td> <td style="text-align: right;">43-44</td> </tr> <tr> <td>Central California Traction Company</td> <td style="text-align: right;">43-44</td> </tr> <tr> <td>Indian Valley Railroad</td> <td style="text-align: right;">25</td> </tr> <tr> <td>Quincy Railroad</td> <td style="text-align: right;">25</td> </tr> <tr> <td>Sacramento Northern Railroad</td> <td style="text-align: right;">43-44</td> </tr> <tr> <td>San Francisco-Sacramento Railroad</td> <td style="text-align: right;">43-44</td> </tr> <tr> <td>Santa Fe (Coast Lines)</td> <td style="text-align: right;">45, 46</td> </tr> <tr> <td>Southern Pacific (Coast, San Joaquin and Shasta Routes)</td> <td style="text-align: right;">45, 46</td> </tr> <tr> <td>Tidewater Southern Railway</td> <td style="text-align: right;">43, 44</td> </tr> <tr> <td>COLORADO CONNECTIONS—</td> <td style="text-align: right;">PAGE</td> </tr> <tr> <td>Burlington Route</td> <td style="text-align: right;">36</td> </tr> <tr> <td>Colorado & Southern and Fort Worth & Denver City Railways</td> <td style="text-align: right;">38</td> </tr> <tr> <td>Colorado & Wyoming Railway</td> <td style="text-align: right;">25</td> </tr> <tr> <td>Midland Terminal Railway</td> <td style="text-align: right;">24</td> </tr> <tr> <td>Missouri Pacific Railroad</td> <td style="text-align: right;">35</td> </tr> <tr> <td>Rock Island Lines</td> <td style="text-align: right;">37</td> </tr> <tr> <td>San Luis Central Railroad</td> <td style="text-align: right;">25</td> </tr> <tr> <td>San Luis Southern Railroad</td> <td style="text-align: right;">25</td> </tr> <tr> <td>Santa Fe</td> <td style="text-align: right;">38</td> </tr> <tr> <td>Utah Railway</td> <td style="text-align: right;">39</td> </tr> <tr> <td>Union Pacific</td> <td style="text-align: right;">24</td> </tr> <tr> <td>NEVADA CONNECTIONS—</td> <td style="text-align: right;">PAGE</td> </tr> <tr> <td>Eureka Nevada Railway</td> <td style="text-align: right;">25</td> </tr> <tr> <td>Nevada Central Railroad</td> <td style="text-align: right;">25</td> </tr> <tr> <td>Nevada Northern Railway</td> <td style="text-align: right;">25</td> </tr> <tr> <td>Tonopah & Goldfield Railroad</td> <td style="text-align: right;">25</td> </tr> <tr> <td>NEW MEXICO CONNECTIONS—</td> <td style="text-align: right;">PAGE</td> </tr> <tr> <td>New Mexico Central Railroad</td> <td style="text-align: right;">24</td> </tr> <tr> <td>UTAH CONNECTIONS—</td> <td style="text-align: right;">PAGE</td> </tr> <tr> <td>Deep Creek Railroad</td> <td style="text-align: right;">25</td> </tr> <tr> <td>Los Angeles & Salt Lake Railroad</td> <td style="text-align: right;">26</td> </tr> <tr> <td>Oregon Short Line, and O.-W. R. & N.</td> <td style="text-align: right;">31</td> </tr> <tr> <td>Southern Pacific</td> <td style="text-align: right;">32, 33</td> </tr> <tr> <td>EASTERN CONNECTIONS</td> <td style="text-align: right;">PAGE</td> </tr> <tr> <td>Eastern Connections</td> <td style="text-align: right;">39, 40</td> </tr> <tr> <td>GENERAL INFORMATION</td> <td style="text-align: right;">PAGE</td> </tr> <tr> <td>General Information</td> <td style="text-align: right;">51, 52</td> </tr> <tr> <td>MAP—Denver & Rio Grande Western—Western Pacific</td> <td style="text-align: right;">PAGE</td> </tr> <tr> <td>Map—Denver & Rio Grande Western—Western Pacific</td> <td style="text-align: right;">27-30</td> </tr> <tr> <td>PULLMAN SLEEPING CAR FARES</td> <td style="text-align: right;">PAGE</td> </tr> <tr> <td>Pullman Sleeping Car Fares</td> <td style="text-align: right;">33</td> </tr> <tr> <td>REPRESENTATIVES—Denver & Rio Grande Western</td> <td style="text-align: right;">PAGE</td> </tr> <tr> <td>Representatives—Denver & Rio Grande Western</td> <td style="text-align: right;">53, 54</td> </tr> <tr> <td>SLEEPING CAR SERVICE—Condensed Schedules of Daily California Car Lines</td> <td style="text-align: right;">PAGE</td> </tr> <tr> <td>Sleeping Car Service—Condensed Schedules of Daily California Car Lines</td> <td style="text-align: right;">7, 8, 9</td> </tr> <tr> <td>STAGE LINES</td> <td style="text-align: right;">PAGE</td> </tr> <tr> <td>Stage Lines</td> <td style="text-align: right;">47-50</td> </tr> <tr> <td>STEAMSHIP CONNECTIONS</td> <td style="text-align: right;">PAGE</td> </tr> <tr> <td>Steamship Connections</td> <td style="text-align: right;">34</td> </tr> </table>	CALIFORNIA CONNECTIONS—	PAGE	California Transportation Company	43-44	Central California Traction Company	43-44	Indian Valley Railroad	25	Quincy Railroad	25	Sacramento Northern Railroad	43-44	San Francisco-Sacramento Railroad	43-44	Santa Fe (Coast Lines)	45, 46	Southern Pacific (Coast, San Joaquin and Shasta Routes)	45, 46	Tidewater Southern Railway	43, 44	COLORADO CONNECTIONS—	PAGE	Burlington Route	36	Colorado & Southern and Fort Worth & Denver City Railways	38	Colorado & Wyoming Railway	25	Midland Terminal Railway	24	Missouri Pacific Railroad	35	Rock Island Lines	37	San Luis Central Railroad	25	San Luis Southern Railroad	25	Santa Fe	38	Utah Railway	39	Union Pacific	24	NEVADA CONNECTIONS—	PAGE	Eureka Nevada Railway	25	Nevada Central Railroad	25	Nevada Northern Railway	25	Tonopah & Goldfield Railroad	25	NEW MEXICO CONNECTIONS—	PAGE	New Mexico Central Railroad	24	UTAH CONNECTIONS—	PAGE	Deep Creek Railroad	25	Los Angeles & Salt Lake Railroad	26	Oregon Short Line, and O.-W. R. & N.	31	Southern Pacific	32, 33	EASTERN CONNECTIONS	PAGE	Eastern Connections	39, 40	GENERAL INFORMATION	PAGE	General Information	51, 52	MAP—Denver & Rio Grande Western—Western Pacific	PAGE	Map—Denver & Rio Grande Western—Western Pacific	27-30	PULLMAN SLEEPING CAR FARES	PAGE	Pullman Sleeping Car Fares	33	REPRESENTATIVES—Denver & Rio Grande Western	PAGE	Representatives—Denver & Rio Grande Western	53, 54	SLEEPING CAR SERVICE—Condensed Schedules of Daily California Car Lines	PAGE	Sleeping Car Service—Condensed Schedules of Daily California Car Lines	7, 8, 9	STAGE LINES	PAGE	Stage Lines	47-50	STEAMSHIP CONNECTIONS	PAGE	Steamship Connections	34	<table border="0" style="width: 100%;"> <tr> <td style="width: 50%;">CALIFORNIA CONNECTIONS—</td> <td style="width: 50%; text-align: right;">PAGE</td> </tr> <tr> <td>California Transportation Company</td> <td style="text-align: right;">43-44</td> </tr> <tr> <td>Central California Traction Company</td> <td style="text-align: right;">43-44</td> </tr> <tr> <td>Indian Valley Railroad</td> <td style="text-align: right;">25</td> </tr> <tr> <td>Quincy Railroad</td> <td style="text-align: right;">25</td> </tr> <tr> <td>Sacramento Northern Railroad</td> <td style="text-align: right;">43-44</td> </tr> <tr> <td>San Francisco-Sacramento Railroad</td> <td style="text-align: right;">43-44</td> </tr> <tr> <td>Santa Fe (Coast Lines)</td> <td style="text-align: right;">45, 46</td> </tr> <tr> <td>Southern Pacific (Coast, San Joaquin and Shasta Routes)</td> <td style="text-align: right;">45, 46</td> </tr> <tr> <td>Tidewater Southern Railway</td> <td style="text-align: right;">43, 44</td> </tr> <tr> <td>COLORADO CONNECTIONS—</td> <td style="text-align: right;">PAGE</td> </tr> <tr> <td>Burlington Route</td> <td style="text-align: right;">36</td> </tr> <tr> <td>Colorado & Southern and Fort Worth & Denver City Railways</td> <td style="text-align: right;">38</td> </tr> <tr> <td>Colorado & Wyoming Railway</td> <td style="text-align: right;">25</td> </tr> <tr> <td>Midland Terminal Railway</td> <td style="text-align: right;">24</td> </tr> <tr> <td>Missouri Pacific Railroad</td> <td style="text-align: right;">35</td> </tr> <tr> <td>Rock Island Lines</td> <td style="text-align: right;">37</td> </tr> <tr> <td>San Luis Central Railroad</td> <td style="text-align: right;">25</td> </tr> <tr> <td>San Luis Southern Railroad</td> <td style="text-align: right;">25</td> </tr> <tr> <td>Santa Fe</td> <td style="text-align: right;">38</td> </tr> <tr> <td>Utah Railway</td> <td style="text-align: right;">39</td> </tr> <tr> <td>Union Pacific</td> <td style="text-align: right;">24</td> </tr> <tr> <td>NEVADA CONNECTIONS—</td> <td style="text-align: right;">PAGE</td> </tr> <tr> <td>Eureka Nevada Railway</td> <td style="text-align: right;">25</td> </tr> <tr> <td>Nevada Central Railroad</td> <td style="text-align: right;">25</td> </tr> <tr> <td>Nevada Northern Railway</td> <td style="text-align: right;">25</td> </tr> <tr> <td>Tonopah & Goldfield Railroad</td> <td style="text-align: right;">25</td> </tr> <tr> <td>NEW MEXICO CONNECTIONS—</td> <td style="text-align: right;">PAGE</td> </tr> <tr> <td>New Mexico Central Railroad</td> <td style="text-align: right;">24</td> </tr> <tr> <td>UTAH CONNECTIONS—</td> <td style="text-align: right;">PAGE</td> </tr> <tr> <td>Deep Creek Railroad</td> <td style="text-align: right;">25</td> </tr> <tr> <td>Los Angeles & Salt Lake Railroad</td> <td style="text-align: right;">26</td> </tr> <tr> <td>Oregon Short Line, and O.-W. R. & N.</td> <td style="text-align: right;">31</td> </tr> <tr> <td>Southern Pacific</td> <td style="text-align: right;">32, 33</td> </tr> <tr> <td>EASTERN CONNECTIONS</td> <td style="text-align: right;">PAGE</td> </tr> <tr> <td>Eastern Connections</td> <td style="text-align: right;">39, 40</td> </tr> <tr> <td>GENERAL INFORMATION</td> <td style="text-align: right;">PAGE</td> </tr> <tr> <td>General Information</td> <td style="text-align: right;">51, 52</td> </tr> <tr> <td>MAP—Denver & Rio Grande Western—Western Pacific</td> <td style="text-align: right;">PAGE</td> </tr> <tr> <td>Map—Denver & Rio Grande Western—Western Pacific</td> <td style="text-align: right;">27-30</td> </tr> <tr> <td>PULLMAN SLEEPING CAR FARES</td> <td style="text-align: right;">PAGE</td> </tr> <tr> <td>Pullman Sleeping Car Fares</td> <td style="text-align: right;">33</td> </tr> <tr> <td>REPRESENTATIVES—Denver & Rio Grande Western</td> <td style="text-align: right;">PAGE</td> </tr> <tr> <td>Representatives—Denver & Rio Grande Western</td> <td style="text-align: right;">53, 54</td> </tr> <tr> <td>SLEEPING CAR SERVICE—Condensed Schedules of Daily California Car Lines</td> <td style="text-align: right;">PAGE</td> </tr> <tr> <td>Sleeping Car Service—Condensed Schedules of Daily California Car Lines</td> <td style="text-align: right;">7, 8, 9</td> </tr> <tr> <td>STAGE LINES</td> <td style="text-align: right;">PAGE</td> </tr> <tr> <td>Stage Lines</td> <td style="text-align: right;">47-50</td> </tr> <tr> <td>STEAMSHIP CONNECTIONS</td> <td style="text-align: right;">PAGE</td> </tr> <tr> <td>Steamship Connections</td> <td style="text-align: right;">34</td> </tr> </table>	CALIFORNIA CONNECTIONS—	PAGE	California Transportation Company	43-44	Central California Traction Company	43-44	Indian Valley Railroad	25	Quincy Railroad	25	Sacramento Northern Railroad	43-44	San Francisco-Sacramento Railroad	43-44	Santa Fe (Coast Lines)	45, 46	Southern Pacific (Coast, San Joaquin and Shasta Routes)	45, 46	Tidewater Southern Railway	43, 44	COLORADO CONNECTIONS—	PAGE	Burlington Route	36	Colorado & Southern and Fort Worth & Denver City Railways	38	Colorado & Wyoming Railway	25	Midland Terminal Railway	24	Missouri Pacific Railroad	35	Rock Island Lines	37	San Luis Central Railroad	25	San Luis Southern Railroad	25	Santa Fe	38	Utah Railway	39	Union Pacific	24	NEVADA CONNECTIONS—	PAGE	Eureka Nevada Railway	25	Nevada Central Railroad	25	Nevada Northern Railway	25	Tonopah & Goldfield Railroad	25	NEW MEXICO CONNECTIONS—	PAGE	New Mexico Central Railroad	24	UTAH CONNECTIONS—	PAGE	Deep Creek Railroad	25	Los Angeles & Salt Lake Railroad	26	Oregon Short Line, and O.-W. R. & N.	31	Southern Pacific	32, 33	EASTERN CONNECTIONS	PAGE	Eastern Connections	39, 40	GENERAL INFORMATION	PAGE	General Information	51, 52	MAP—Denver & Rio Grande Western—Western Pacific	PAGE	Map—Denver & Rio Grande Western—Western Pacific	27-30	PULLMAN SLEEPING CAR FARES	PAGE	Pullman Sleeping Car Fares	33	REPRESENTATIVES—Denver & Rio Grande Western	PAGE	Representatives—Denver & Rio Grande Western	53, 54	SLEEPING CAR SERVICE—Condensed Schedules of Daily California Car Lines	PAGE	Sleeping Car Service—Condensed Schedules of Daily California Car Lines	7, 8, 9	STAGE LINES	PAGE	Stage Lines	47-50	STEAMSHIP CONNECTIONS	PAGE	Steamship Connections	34
CALIFORNIA CONNECTIONS—	PAGE																																																																																																																																																																																																								
California Transportation Company	43-44																																																																																																																																																																																																								
Central California Traction Company	43-44																																																																																																																																																																																																								
Indian Valley Railroad	25																																																																																																																																																																																																								
Quincy Railroad	25																																																																																																																																																																																																								
Sacramento Northern Railroad	43-44																																																																																																																																																																																																								
San Francisco-Sacramento Railroad	43-44																																																																																																																																																																																																								
Santa Fe (Coast Lines)	45, 46																																																																																																																																																																																																								
Southern Pacific (Coast, San Joaquin and Shasta Routes)	45, 46																																																																																																																																																																																																								
Tidewater Southern Railway	43, 44																																																																																																																																																																																																								
COLORADO CONNECTIONS—	PAGE																																																																																																																																																																																																								
Burlington Route	36																																																																																																																																																																																																								
Colorado & Southern and Fort Worth & Denver City Railways	38																																																																																																																																																																																																								
Colorado & Wyoming Railway	25																																																																																																																																																																																																								
Midland Terminal Railway	24																																																																																																																																																																																																								
Missouri Pacific Railroad	35																																																																																																																																																																																																								
Rock Island Lines	37																																																																																																																																																																																																								
San Luis Central Railroad	25																																																																																																																																																																																																								
San Luis Southern Railroad	25																																																																																																																																																																																																								
Santa Fe	38																																																																																																																																																																																																								
Utah Railway	39																																																																																																																																																																																																								
Union Pacific	24																																																																																																																																																																																																								
NEVADA CONNECTIONS—	PAGE																																																																																																																																																																																																								
Eureka Nevada Railway	25																																																																																																																																																																																																								
Nevada Central Railroad	25																																																																																																																																																																																																								
Nevada Northern Railway	25																																																																																																																																																																																																								
Tonopah & Goldfield Railroad	25																																																																																																																																																																																																								
NEW MEXICO CONNECTIONS—	PAGE																																																																																																																																																																																																								
New Mexico Central Railroad	24																																																																																																																																																																																																								
UTAH CONNECTIONS—	PAGE																																																																																																																																																																																																								
Deep Creek Railroad	25																																																																																																																																																																																																								
Los Angeles & Salt Lake Railroad	26																																																																																																																																																																																																								
Oregon Short Line, and O.-W. R. & N.	31																																																																																																																																																																																																								
Southern Pacific	32, 33																																																																																																																																																																																																								
EASTERN CONNECTIONS	PAGE																																																																																																																																																																																																								
Eastern Connections	39, 40																																																																																																																																																																																																								
GENERAL INFORMATION	PAGE																																																																																																																																																																																																								
General Information	51, 52																																																																																																																																																																																																								
MAP—Denver & Rio Grande Western—Western Pacific	PAGE																																																																																																																																																																																																								
Map—Denver & Rio Grande Western—Western Pacific	27-30																																																																																																																																																																																																								
PULLMAN SLEEPING CAR FARES	PAGE																																																																																																																																																																																																								
Pullman Sleeping Car Fares	33																																																																																																																																																																																																								
REPRESENTATIVES—Denver & Rio Grande Western	PAGE																																																																																																																																																																																																								
Representatives—Denver & Rio Grande Western	53, 54																																																																																																																																																																																																								
SLEEPING CAR SERVICE—Condensed Schedules of Daily California Car Lines	PAGE																																																																																																																																																																																																								
Sleeping Car Service—Condensed Schedules of Daily California Car Lines	7, 8, 9																																																																																																																																																																																																								
STAGE LINES	PAGE																																																																																																																																																																																																								
Stage Lines	47-50																																																																																																																																																																																																								
STEAMSHIP CONNECTIONS	PAGE																																																																																																																																																																																																								
Steamship Connections	34																																																																																																																																																																																																								
CALIFORNIA CONNECTIONS—	PAGE																																																																																																																																																																																																								
California Transportation Company	43-44																																																																																																																																																																																																								
Central California Traction Company	43-44																																																																																																																																																																																																								
Indian Valley Railroad	25																																																																																																																																																																																																								
Quincy Railroad	25																																																																																																																																																																																																								
Sacramento Northern Railroad	43-44																																																																																																																																																																																																								
San Francisco-Sacramento Railroad	43-44																																																																																																																																																																																																								
Santa Fe (Coast Lines)	45, 46																																																																																																																																																																																																								
Southern Pacific (Coast, San Joaquin and Shasta Routes)	45, 46																																																																																																																																																																																																								
Tidewater Southern Railway	43, 44																																																																																																																																																																																																								
COLORADO CONNECTIONS—	PAGE																																																																																																																																																																																																								
Burlington Route	36																																																																																																																																																																																																								
Colorado & Southern and Fort Worth & Denver City Railways	38																																																																																																																																																																																																								
Colorado & Wyoming Railway	25																																																																																																																																																																																																								
Midland Terminal Railway	24																																																																																																																																																																																																								
Missouri Pacific Railroad	35																																																																																																																																																																																																								
Rock Island Lines	37																																																																																																																																																																																																								
San Luis Central Railroad	25																																																																																																																																																																																																								
San Luis Southern Railroad	25																																																																																																																																																																																																								
Santa Fe	38																																																																																																																																																																																																								
Utah Railway	39																																																																																																																																																																																																								
Union Pacific	24																																																																																																																																																																																																								
NEVADA CONNECTIONS—	PAGE																																																																																																																																																																																																								
Eureka Nevada Railway	25																																																																																																																																																																																																								
Nevada Central Railroad	25																																																																																																																																																																																																								
Nevada Northern Railway	25																																																																																																																																																																																																								
Tonopah & Goldfield Railroad	25																																																																																																																																																																																																								
NEW MEXICO CONNECTIONS—	PAGE																																																																																																																																																																																																								
New Mexico Central Railroad	24																																																																																																																																																																																																								
UTAH CONNECTIONS—	PAGE																																																																																																																																																																																																								
Deep Creek Railroad	25																																																																																																																																																																																																								
Los Angeles & Salt Lake Railroad	26																																																																																																																																																																																																								
Oregon Short Line, and O.-W. R. & N.	31																																																																																																																																																																																																								
Southern Pacific	32, 33																																																																																																																																																																																																								
EASTERN CONNECTIONS	PAGE																																																																																																																																																																																																								
Eastern Connections	39, 40																																																																																																																																																																																																								
GENERAL INFORMATION	PAGE																																																																																																																																																																																																								
General Information	51, 52																																																																																																																																																																																																								
MAP—Denver & Rio Grande Western—Western Pacific	PAGE																																																																																																																																																																																																								
Map—Denver & Rio Grande Western—Western Pacific	27-30																																																																																																																																																																																																								
PULLMAN SLEEPING CAR FARES	PAGE																																																																																																																																																																																																								
Pullman Sleeping Car Fares	33																																																																																																																																																																																																								
REPRESENTATIVES—Denver & Rio Grande Western	PAGE																																																																																																																																																																																																								
Representatives—Denver & Rio Grande Western	53, 54																																																																																																																																																																																																								
SLEEPING CAR SERVICE—Condensed Schedules of Daily California Car Lines	PAGE																																																																																																																																																																																																								
Sleeping Car Service—Condensed Schedules of Daily California Car Lines	7, 8, 9																																																																																																																																																																																																								
STAGE LINES	PAGE																																																																																																																																																																																																								
Stage Lines	47-50																																																																																																																																																																																																								
STEAMSHIP CONNECTIONS	PAGE																																																																																																																																																																																																								
Steamship Connections	34																																																																																																																																																																																																								

INDEX TO STATIONS—Denver & Rio Grande Western Railroad

<table border="0" style="width: 100%;"> <tr> <td style="width: 50%;">TABLE NO.</td> <td style="width: 50%;">TABLE NO.</td> </tr> <tr> <td>Acequia, Colo. 1</td> <td>Cimarron, Colo. 9</td> </tr> <tr> <td>Alamosa, Colo. 6, 14, 15</td> <td>Cisno, Utah 15</td> </tr> <tr> <td>Albion, Colo. 1</td> <td>Clear Creek, Utah 24</td> </tr> <tr> <td>Altamont, Colo. 10</td> <td>Clifton, Colo. 1</td> </tr> <tr> <td>Althus, Utah 20</td> <td>Colorado City, Colo. 1</td> </tr> <tr> <td>American Fork, Utah 1</td> <td>Colorado Springs, Colo. 1</td> </tr> <tr> <td>Animas Cañon, Colo. 14</td> <td>Colton, Utah 1, 2, 8A</td> </tr> <tr> <td>Antonito, Colo. 14</td> <td>Concepcion, Colo. 1, 2, 24</td> </tr> <tr> <td>Aspen, Colo. 7</td> <td>Copete, Colo. 1</td> </tr> <tr> <td>Augusta, Colo. 8</td> <td>Cotopaxi, Colo. 1</td> </tr> <tr> <td>Aurora, Utah 26</td> <td>Creede, Colo. 15</td> </tr> <tr> <td>Austin, Colo. 8A, 13</td> <td>Crested Butte, Colo. 10</td> </tr> <tr> <td>Avon, Colo. 1</td> <td>Crestone, Colo. 6</td> </tr> <tr> <td>Aztec, N. M. 18</td> <td>Cuchara Jct., Colo. 8</td> </tr> <tr> <td></td> <td>Cumbres, Colo. 14</td> </tr> <tr> <td>Baldwin, Colo. 10</td> <td>Dale, Utah 20</td> </tr> <tr> <td>Barclay, Utah 20</td> <td>Dalton, Utah 21</td> </tr> <tr> <td>Barnea, Colo. 8</td> <td>DeBeque, Utah 15</td> </tr> <tr> <td>Barreana, N. M. 16</td> <td>Del Norte, Colo. 15</td> </tr> <tr> <td>Belden, Colo. 1</td> <td>Delta, Colo. 8A, 9, 13</td> </tr> <tr> <td>Bingham, Utah 21</td> <td>Denver, Colo. 1, 2, 8A, 9</td> </tr> <tr> <td>Blanca, Colo. 14</td> <td>Divide, Utah 1, 2, 8A</td> </tr> <tr> <td>Bondad, Colo. 18</td> <td>Dolores, Colo. 19</td> </tr> <tr> <td>Brown Cañon, Colo. 1</td> <td>Doyle, Colo. 16</td> </tr> <tr> <td>Buckman, N. M. 16</td> <td>Duce, N. M. 14</td> </tr> <tr> <td>Buena Vista, Colo. 1, 8A</td> <td>Durango, Colo. 14, 18, 19</td> </tr> <tr> <td>Burnham, Colo. 1</td> <td></td> </tr> <tr> <td>Buttes, Colo. 1</td> <td>Eagle, Colo. 1</td> </tr> <tr> <td></td> <td>Eagle River Cañon, Colo. 1</td> </tr> <tr> <td>Cañon City, Colo. 1</td> <td>Eden, Colo. 23</td> </tr> <tr> <td>Cañon of the Colorado River, Colo. 1</td> <td>Elberta, Utah 8</td> </tr> <tr> <td>Carbon Junction, Colo. 1, 7</td> <td>El Moro, Colo. 8</td> </tr> <tr> <td>Cardonade, Colo. 1, 7</td> <td>Elisnor, Utah 26</td> </tr> <tr> <td>Carille, Colo. 1</td> <td>Embujo, N. M. 16</td> </tr> <tr> <td>Caryhurst, Utah 22</td> <td>Emma, Colo. 1</td> </tr> <tr> <td>Castle, Utah 1</td> <td>Ephraim, Utah 26, 27</td> </tr> <tr> <td>Castle Gate, Utah 1</td> <td>Espanola, N. M. 23</td> </tr> <tr> <td>Castle Rock, Colo. 9</td> <td>Eureka, Utah 23</td> </tr> <tr> <td>Cebolla, Colo. 27</td> <td>Fairview, Utah 26</td> </tr> <tr> <td>Cedar Cliffs, Utah 9</td> <td>Farmington, N. M. 18</td> </tr> <tr> <td>Cedar Hill, N. M. 18</td> <td>Farmington, Utah 18</td> </tr> <tr> <td>Cedarwood, Colo. 1</td> <td>Florissant, N. M. 18</td> </tr> <tr> <td>Chama, N. M. 1</td> <td>Florence, Colo. 1</td> </tr> <tr> <td>Chapelton, Utah 22</td> <td>Fort Garland, Colo. 14</td> </tr> <tr> <td>Chester, Utah 27</td> <td>Fountain, Colo. 1</td> </tr> <tr> <td>Chicoa Junction, Colo. 8</td> <td></td> </tr> </table>	TABLE NO.	TABLE NO.	Acequia, Colo. 1	Cimarron, Colo. 9	Alamosa, Colo. 6, 14, 15	Cisno, Utah 15	Albion, Colo. 1	Clear Creek, Utah 24	Altamont, Colo. 10	Clifton, Colo. 1	Althus, Utah 20	Colorado City, Colo. 1	American Fork, Utah 1	Colorado Springs, Colo. 1	Animas Cañon, Colo. 14	Colton, Utah 1, 2, 8A	Antonito, Colo. 14	Concepcion, Colo. 1, 2, 24	Aspen, Colo. 7	Copete, Colo. 1	Augusta, Colo. 8	Cotopaxi, Colo. 1	Aurora, Utah 26	Creede, Colo. 15	Austin, Colo. 8A, 13	Crested Butte, Colo. 10	Avon, Colo. 1	Crestone, Colo. 6	Aztec, N. M. 18	Cuchara Jct., Colo. 8		Cumbres, Colo. 14	Baldwin, Colo. 10	Dale, Utah 20	Barclay, Utah 20	Dalton, Utah 21	Barnea, Colo. 8	DeBeque, Utah 15	Barreana, N. M. 16	Del Norte, Colo. 15	Belden, Colo. 1	Delta, Colo. 8A, 9, 13	Bingham, Utah 21	Denver, Colo. 1, 2, 8A, 9	Blanca, Colo. 14	Divide, Utah 1, 2, 8A	Bondad, Colo. 18	Dolores, Colo. 19	Brown Cañon, Colo. 1	Doyle, Colo. 16	Buckman, N. M. 16	Duce, N. M. 14	Buena Vista, Colo. 1, 8A	Durango, Colo. 14, 18, 19	Burnham, Colo. 1		Buttes, Colo. 1	Eagle, Colo. 1		Eagle River Cañon, Colo. 1	Cañon City, Colo. 1	Eden, Colo. 23	Cañon of the Colorado River, Colo. 1	Elberta, Utah 8	Carbon Junction, Colo. 1, 7	El Moro, Colo. 8	Cardonade, Colo. 1, 7	Elisnor, Utah 26	Carille, Colo. 1	Embujo, N. M. 16	Caryhurst, Utah 22	Emma, Colo. 1	Castle, Utah 1	Ephraim, Utah 26, 27	Castle Gate, Utah 1	Espanola, N. M. 23	Castle Rock, Colo. 9	Eureka, Utah 23	Cebolla, Colo. 27	Fairview, Utah 26	Cedar Cliffs, Utah 9	Farmington, N. M. 18	Cedar Hill, N. M. 18	Farmington, Utah 18	Cedarwood, Colo. 1	Florissant, N. M. 18	Chama, N. M. 1	Florence, Colo. 1	Chapelton, Utah 22	Fort Garland, Colo. 14	Chester, Utah 27	Fountain, Colo. 1	Chicoa Junction, Colo. 8		<table border="0" style="width: 100%;"> <tr> <td style="width: 50%;">TABLE NO.</td> <td style="width: 50%;">TABLE NO.</td> </tr> <tr> <td>Fountain Green, Utah 27</td> <td>Lacy, Colo. 1</td> </tr> <tr> <td>Freedom, Utah 27</td> <td>La Madera, N. M. 16</td> </tr> <tr> <td>Fruita, Colo. 1</td> <td>La Jara, Colo. 14</td> </tr> <tr> <td></td> <td>Lake City, Colo. 11</td> </tr> <tr> <td>Gale, Colo. 1</td> <td>Lakota, Utah 1</td> </tr> <tr> <td>Gall, Colo. 1</td> <td>Larkspur, Colo. 1</td> </tr> <tr> <td>Geneva, Utah 1</td> <td>Lassar, Colo. 1</td> </tr> <tr> <td>Gibson, Colo. 6</td> <td>La Veta, Colo. 14</td> </tr> <tr> <td>Gilluly, Utah 1</td> <td>Layton, Utah 1</td> </tr> <tr> <td>Greenwood Springs, Colo. 1</td> <td>Lizard, Colo. 8A, 13</td> </tr> <tr> <td></td> <td>Lead Mine, Utah 2</td> </tr> <tr> <td></td> <td>Leadville, Colo. 1, 2, 8A</td> </tr> <tr> <td></td> <td>Le Grand, Utah 20</td> </tr> <tr> <td></td> <td>Lehigh, Utah 1</td> </tr> <tr> <td></td> <td>Leland, Utah 23</td> </tr> <tr> <td></td> <td>Littleton, Colo. 1</td> </tr> <tr> <td></td> <td>Loma, Colo. 1</td> </tr> <tr> <td></td> <td>Lonsdale, Utah 22</td> </tr> <tr> <td></td> <td>Lumberton, N. M. 14</td> </tr> <tr> <td></td> <td></td> </tr> <tr> <td></td> <td>Mack, Colo. 1</td> </tr> <tr> <td></td> <td>Madera, Colo. 1</td> </tr> <tr> <td></td> <td>Malta, Colo. 1</td> </tr> <tr> <td></td> <td>Mammoth, Utah 23</td> </tr> <tr> <td></td> <td>Mammoth Jct. Utah 23</td> </tr> <tr> <td></td> <td>Mancos, Colo. 19</td> </tr> <tr> <td></td> <td>Manitou, Colo. 1</td> </tr> <tr> <td></td> <td>Maniti, Utah 26, 27</td> </tr> <tr> <td></td> <td>Marble, Colo. 8</td> </tr> <tr> <td></td> <td>Marshall Pass, Colo. 8A, 13</td> </tr> <tr> <td></td> <td>Marysville, Utah 26</td> </tr> <tr> <td></td> <td>Mears Junction, Colo. 1</td> </tr> <tr> <td></td> <td>Mesa, Utah 1, 21</td> </tr> <tr> <td></td> <td>Midvale, Utah 1</td> </tr> <tr> <td></td> <td>Miner Fork, Utah 15</td> </tr> <tr> <td></td> <td>Inca, Colo. 8</td> </tr> <tr> <td></td> <td>Mineral Hot Spgs, Colo. 6</td> </tr> <tr> <td></td> <td>Minnequa, Colo. 8, 14</td> </tr> <tr> <td></td> <td>Minutun, Colo. 1</td> </tr> <tr> <td></td> <td>Moffat, Colo. 16</td> </tr> <tr> <td></td> <td>Monero, N. M. 14</td> </tr> <tr> <td></td> <td>Monte Vista, Colo. 15</td> </tr> <tr> <td></td> <td>Montrose, Colo. 9, 12</td> </tr> <tr> <td></td> <td>Monument, Colo. 1</td> </tr> <tr> <td></td> <td>Monrui, Utah 27</td> </tr> <tr> <td></td> <td>Moroni, Utah 6</td> </tr> <tr> <td></td> <td>Kyune, Utah 1</td> </tr> <tr> <td></td> <td>Mosca, Colo. 1</td> </tr> <tr> <td></td> <td>Mounds, Utah 1, 25</td> </tr> <tr> <td></td> <td></td> </tr> <tr> <td></td> <td>Mt. Pleasant, Utah 26</td> </tr> <tr> <td></td> <td>Murray, Utah 8</td> </tr> <tr> <td></td> <td>Mustang, Colo. 8</td> </tr> <tr> <td></td> <td></td> </tr> <tr> <td></td> <td>Nash, Utah 1</td> </tr> <tr> <td></td> <td>Nathrop, Colo. 1</td> </tr> <tr> <td></td> <td>Nebo Junction, Utah 27</td> </tr> <tr> <td></td> <td>Nephi, Utah 27</td> </tr> <tr> <td></td> <td>New Castle, Colo. 1</td> </tr> <tr> <td></td> <td>North Salt Lake, Utah 1</td> </tr> <tr> <td></td> <td>Nunn's, Utah 22</td> </tr> <tr> <td></td> <td></td> </tr> <tr> <td></td> <td>Ogden, Utah 1, 2</td> </tr> <tr> <td></td> <td>Ohio City, Colo. 10</td> </tr> <tr> <td></td> <td>Olathe, Utah 9</td> </tr> <tr> <td></td> <td>Olivers, Utah 22</td> </tr> <tr> <td></td> <td>Olmsted, Utah 19</td> </tr> <tr> <td></td> <td>Ophir, Colo. 19</td> </tr> <tr> <td></td> <td>Oser, Colo. 1</td> </tr> <tr> <td></td> <td>Otowi, N. M. 16</td> </tr> <tr> <td></td> <td>Ourray, Colo. 12</td> </tr> <tr> <td></td> <td>Oxford, Colo. 14</td> </tr> <tr> <td></td> <td></td> </tr> <tr> <td></td> <td>Pagosa Jet., Colo. 14, 17</td> </tr> <tr> <td></td> <td>Pagosa Springs, Colo. 17</td> </tr> <tr> <td></td> <td>Palisade, Colo. 1</td> </tr> <tr> <td></td> <td>Palmer Lake, Colo. 1</td> </tr> <tr> <td></td> <td>Pando, Colo. 1</td> </tr> <tr> <td></td> <td>Paonia, Colo. 8A, 13</td> </tr> <tr> <td></td> <td>Park City, Utah 20</td> </tr> <tr> <td></td> <td>Parkdale, Colo. 9, 10</td> </tr> <tr> <td></td> <td>Parlin, Colo. 8A</td> </tr> <tr> <td></td> <td>Payne, Colo. 8A</td> </tr> <tr> <td></td> <td>Payson, Utah 23</td> </tr> <tr> <td></td> <td>Pikeview, Colo. 1</td> </tr> <tr> <td></td> <td>Piñon, Colo. 8, 14</td> </tr> <tr> <td></td> <td>Pitkin, Colo. 10</td> </tr> <tr> <td></td> <td>Placerville, Colo. 19</td> </tr> <tr> <td></td> <td>Pleasanton, Colo. 19</td> </tr> <tr> <td></td> <td>Porter, Colo. 19</td> </tr> <tr> <td></td> <td>Portland, Colo. 1</td> </tr> <tr> <td></td> <td>Posta, Colo. 18</td> </tr> <tr> <td></td> <td>Price, Utah 1, 2, 22, 25</td> </tr> <tr> <td></td> <td>Provo, Utah 1, 2, 22, 25</td> </tr> <tr> <td></td> <td>Pueblo, Colo. 1, 2, 8A, 14</td> </tr> <tr> <td></td> <td></td> </tr> <tr> <td></td> <td>Red Cliff, Colo. 1</td> </tr> <tr> <td></td> <td>Richfield, Utah 26</td> </tr> <tr> <td></td> <td>Rico, Colo. 19</td> </tr> <tr> <td></td> <td>Ridgway, Colo. 12, 19</td> </tr> <tr> <td></td> <td>Rifle, Colo. 1</td> </tr> <tr> <td></td> <td>Rio Grande, N. M. 16</td> </tr> <tr> <td></td> <td>Riverside, Colo. 1</td> </tr> <tr> <td></td> <td>Riverton, Utah 14</td> </tr> <tr> <td></td> <td>Rockwood, Colo. 14</td> </tr> <tr> <td></td> <td>Rodno, Colo. 8</td> </tr> <tr> <td></td> <td>Roof, Colo. 8</td> </tr> <tr> <td></td> <td>Roper, Utah 1, 20</td> </tr> <tr> <td></td> <td>Rouse Jct., Colo. 8</td> </tr> <tr> <td></td> <td>Royal Gorge, Colo. 1</td> </tr> <tr> <td></td> <td>Roy, Utah 1</td> </tr> <tr> <td></td> <td></td> </tr> <tr> <td></td> <td>Salida, Colo. 1, 2, 6, 8A, 9</td> </tr> <tr> <td></td> <td>Salina, Utah 26</td> </tr> <tr> <td></td> <td>Salt Lake City, Utah 1, 2, 20</td> </tr> <tr> <td></td> <td>Sample, Colo. 8</td> </tr> <tr> <td></td> <td>Sandy, Colo. 8</td> </tr> <tr> <td></td> <td>San Ildefonso, N. M. 16</td> </tr> <tr> <td></td> <td>Santa Fe, N. M. 16</td> </tr> <tr> <td></td> <td>Santaquin, Utah 23</td> </tr> <tr> <td></td> <td>Sapinero, Colo. 9, 11</td> </tr> <tr> <td></td> <td>Sargents, Colo. 1</td> </tr> <tr> <td></td> <td>Saw Pit, Colo. 19</td> </tr> <tr> <td></td> <td>Scenic, Utah 1</td> </tr> <tr> <td></td> <td>Seefeld, Utah 24</td> </tr> <tr> <td></td> <td>Sedalia, Colo. 1</td> </tr> <tr> <td></td> <td>Servilleta, N. M. 26</td> </tr> <tr> <td></td> <td>Sevier, Utah 26</td> </tr> <tr> <td></td> <td>Shoshone, Colo. 1</td> </tr> <tr> <td></td> <td>Sigurd, Utah 26</td> </tr> <tr> <td></td> <td>Silt, Colo. 1</td> </tr> <tr> <td></td> <td>Silver City, Utah 23</td> </tr> <tr> <td></td> <td>Silverton, Colo. 22</td> </tr> <tr> <td></td> <td>Smoot, Utah 14</td> </tr> <tr> <td></td> <td>Snyderville, Utah 20</td> </tr> <tr> <td></td> <td>Upper Summit, Utah 1</td> </tr> <tr> <td></td> <td>Somerset, Colo. 8A, 13</td> </tr> <tr> <td></td> <td>Southern Jet., Colo. 8</td> </tr> <tr> <td></td> <td>South Fork, Colo. 15</td> </tr> <tr> <td></td> <td>Spanish Fork, Utah 23</td> </tr> <tr> <td></td> <td>Spring City, Utah 26</td> </tr> <tr> <td></td> <td></td> </tr> <tr> <td></td> <td>Springville, Utah 1, 23</td> </tr> <tr> <td></td> <td>Sterling, Utah 26</td> </tr> <tr> <td></td> <td>Strub, Colo. 14</td> </tr> <tr> <td></td> <td>Sublette, N. M. 14</td> </tr> <tr> <td></td> <td>Sugar House, Utah 20</td> </tr> <tr> <td></td> <td>Sunnyside, Utah 25</td> </tr> <tr> <td></td> <td>Swallows, Colo. 1</td> </tr> <tr> <td></td> <td></td> </tr> <tr> <td></td> <td>Taos Jet., N. M. 16</td> </tr> <tr> <td></td> <td>Telluride, Colo. 19</td> </tr> <tr> <td></td> <td>Texas Pass, Colo. 1</td> </tr> <tr> <td></td> <td>Texas Creek, Colo. 1, 4</td> </tr> <tr> <td></td> <td>Thistle, Utah 1, 26</td> </tr> <tr> <td></td> <td>Thompson, Utah 1</td> </tr> <tr> <td></td> <td>Tiffany, Colo. 14</td> </tr> <tr> <td></td> <td>Toilette Gorge, Colo. 14</td> </tr> <tr> <td></td> <td>Tres Piedras, N. M. 16</td> </tr> <tr> <td></td> <td>Trinidad, Colo. 8</td> </tr> <tr> <td></td> <td>Trout Lake, Colo. 19</td> </tr> <tr> <td></td> <td></td> </tr> <tr> <td></td> <td>Una, Colo. 1</td> </tr> <tr> <td></td> <td>Utah Ry. Jct., Utah 1</td> </tr> <tr> <td></td> <td>Upper Falls, Utah 22</td> </tr> <tr> <td></td> <td>Utaline, Colo. 1</td> </tr> <tr> <td></td> <td></td> </tr> <tr> <td></td> <td>Vaile, Utah 26</td> </tr> <tr> <td></td> <td>Vallie, Colo. 1</td> </tr> <tr> <td></td> <td>Vance Junction, Colo. 19</td> </tr> <tr> <td></td> <td>Villa Grove, Colo. 6</td> </tr> <tr> <td></td> <td>Vivian Park, Utah 22</td> </tr> <tr> <td></td> <td></td> </tr> <tr> <td></td> <td>Wagon Wheel Gap, Colo. 15</td> </tr> <tr> <td></td> <td>Wailsburg, Utah 22</td> </tr> <tr> <td></td> <td>Walsenburg, Colo. 8, 14</td> </tr> <tr> <td></td> <td>Wellington, Utah 1</td> </tr> <tr> <td></td> <td>Westcliffe, Colo. 4</td> </tr> <tr> <td></td> <td>Westwater, Utah 1</td> </tr> <tr> <td></td> <td>Whitewater, Colo. 9</td> </tr> <tr> <td></td> <td>Whitefield, Colo. 1</td> </tr> <tr> <td></td> <td>Wigwam, Colo. 1</td> </tr> <tr> <td></td> <td>Wildwood, Utah 22</td> </tr> <tr> <td></td> <td>Wilson, Colo. 19</td> </tr> <tr> <td></td> <td>Wolcott, Colo. 1</td> </tr> <tr> <td></td> <td>Western, Utah 1</td> </tr> <tr> <td></td> <td>Woods Cross, Utah 1</td> </tr> <tr> <td></td> <td>Woodside, Utah 1</td> </tr> </table>	TABLE NO.	TABLE NO.	Fountain Green, Utah 27	Lacy, Colo. 1	Freedom, Utah 27	La Madera, N. M. 16	Fruita, Colo. 1	La Jara, Colo. 14		Lake City, Colo. 11	Gale, Colo. 1	Lakota, Utah 1	Gall, Colo. 1	Larkspur, Colo. 1	Geneva, Utah 1	Lassar, Colo. 1	Gibson, Colo. 6	La Veta, Colo. 14	Gilluly, Utah 1	Layton, Utah 1	Greenwood Springs, Colo. 1	Lizard, Colo. 8A, 13		Lead Mine, Utah 2		Leadville, Colo. 1, 2, 8A		Le Grand, Utah 20		Lehigh, Utah 1		Leland, Utah 23		Littleton, Colo. 1		Loma, Colo. 1		Lonsdale, Utah 22		Lumberton, N. M. 14				Mack, Colo. 1		Madera, Colo. 1		Malta, Colo. 1		Mammoth, Utah 23		Mammoth Jct. Utah 23		Mancos, Colo. 19		Manitou, Colo. 1		Maniti, Utah 26, 27		Marble, Colo. 8		Marshall Pass, Colo. 8A, 13		Marysville, Utah 26		Mears Junction, Colo. 1		Mesa, Utah 1, 21		Midvale, Utah 1		Miner Fork, Utah 15		Inca, Colo. 8		Mineral Hot Spgs, Colo. 6		Minnequa, Colo. 8, 14		Minutun, Colo. 1		Moffat, Colo. 16		Monero, N. M. 14		Monte Vista, Colo. 15		Montrose, Colo. 9, 12		Monument, Colo. 1		Monrui, Utah 27		Moroni, Utah 6		Kyune, Utah 1		Mosca, Colo. 1		Mounds, Utah 1, 25				Mt. Pleasant, Utah 26		Murray, Utah 8		Mustang, Colo. 8				Nash, Utah 1		Nathrop, Colo. 1		Nebo Junction, Utah 27		Nephi, Utah 27		New Castle, Colo. 1		North Salt Lake, Utah 1		Nunn's, Utah 22				Ogden, Utah 1, 2		Ohio City, Colo. 10		Olathe, Utah 9		Olivers, Utah 22		Olmsted, Utah 19		Ophir, Colo. 19		Oser, Colo. 1		Otowi, N. M. 16		Ourray, Colo. 12		Oxford, Colo. 14				Pagosa Jet., Colo. 14, 17		Pagosa Springs, Colo. 17		Palisade, Colo. 1		Palmer Lake, Colo. 1		Pando, Colo. 1		Paonia, Colo. 8A, 13		Park City, Utah 20		Parkdale, Colo. 9, 10		Parlin, Colo. 8A		Payne, Colo. 8A		Payson, Utah 23		Pikeview, Colo. 1		Piñon, Colo. 8, 14		Pitkin, Colo. 10		Placerville, Colo. 19		Pleasanton, Colo. 19		Porter, Colo. 19		Portland, Colo. 1		Posta, Colo. 18		Price, Utah 1, 2, 22, 25		Provo, Utah 1, 2, 22, 25		Pueblo, Colo. 1, 2, 8A, 14				Red Cliff, Colo. 1		Richfield, Utah 26		Rico, Colo. 19		Ridgway, Colo. 12, 19		Rifle, Colo. 1		Rio Grande, N. M. 16		Riverside, Colo. 1		Riverton, Utah 14		Rockwood, Colo. 14		Rodno, Colo. 8		Roof, Colo. 8		Roper, Utah 1, 20		Rouse Jct., Colo. 8		Royal Gorge, Colo. 1		Roy, Utah 1				Salida, Colo. 1, 2, 6, 8A, 9		Salina, Utah 26		Salt Lake City, Utah 1, 2, 20		Sample, Colo. 8		Sandy, Colo. 8		San Ildefonso, N. M. 16		Santa Fe, N. M. 16		Santaquin, Utah 23		Sapinero, Colo. 9, 11		Sargents, Colo. 1		Saw Pit, Colo. 19		Scenic, Utah 1		Seefeld, Utah 24		Sedalia, Colo. 1		Servilleta, N. M. 26		Sevier, Utah 26		Shoshone, Colo. 1		Sigurd, Utah 26		Silt, Colo. 1		Silver City, Utah 23		Silverton, Colo. 22		Smoot, Utah 14		Snyderville, Utah 20		Upper Summit, Utah 1		Somerset, Colo. 8A, 13		Southern Jet., Colo. 8		South Fork, Colo. 15		Spanish Fork, Utah 23		Spring City, Utah 26				Springville, Utah 1, 23		Sterling, Utah 26		Strub, Colo. 14		Sublette, N. M. 14		Sugar House, Utah 20		Sunnyside, Utah 25		Swallows, Colo. 1				Taos Jet., N. M. 16		Telluride, Colo. 19		Texas Pass, Colo. 1		Texas Creek, Colo. 1, 4		Thistle, Utah 1, 26		Thompson, Utah 1		Tiffany, Colo. 14		Toilette Gorge, Colo. 14		Tres Piedras, N. M. 16		Trinidad, Colo. 8		Trout Lake, Colo. 19				Una, Colo. 1		Utah Ry. Jct., Utah 1		Upper Falls, Utah 22		Utaline, Colo. 1				Vaile, Utah 26		Vallie, Colo. 1		Vance Junction, Colo. 19		Villa Grove, Colo. 6		Vivian Park, Utah 22				Wagon Wheel Gap, Colo. 15		Wailsburg, Utah 22		Walsenburg, Colo. 8, 14		Wellington, Utah 1		Westcliffe, Colo. 4		Westwater, Utah 1		Whitewater, Colo. 9		Whitefield, Colo. 1		Wigwam, Colo. 1		Wildwood, Utah 22		Wilson, Colo. 19		Wolcott, Colo. 1		Western, Utah 1		Woods Cross, Utah 1		Woodside, Utah 1	<table border="0" style="width: 100%;"> <tr> <td style="width: 50%;">TABLE NO.</td> <td style="width: 50%;">TABLE NO.</td> </tr> <tr> <td>Carlin, Nev. 2</td> <td>Elko, Nev. 2</td> </tr> <tr> <td>Chico, Cal. Page 43-44</td> <td>Ellerbeck, Utah 2</td> </tr> <tr> <td>Chicohot, Cal. 2</td> <td>Ellison, Nev. 2</td> </tr> <tr> <td>Clio, Cal. 2</td> <td>Elmhurst Station, 2</td> </tr> <tr> <td>Clive, Utah 2</td> <td>Oakland, Cal. Page 43</td> </tr> <tr> <td>Cluro, Nev. 2</td> <td>Fly, Nev. Page 25</td> </tr> <tr> <td>Colusa, Cal. Page 43-44</td> <td>Engels, Cal. Page 25</td> </tr> <tr> <td>Colusa Jct., Cal. Page 43-44</td> <td>Escalon, Cal. Page 44</td> </tr> <tr> <td>Comus, Nev. 2</td> <td>Eureka, Nev. Page 25</td> </tr> <tr> <td>Constantia, Cal. 2</td> <td>Fairfield, Cal. Page 44</td> </tr> <tr> <td>Copperfield, Nev. 2</td> <td>Feather River Inn 2</td> </tr> <tr> <td>Cotnam, Cal. 2</td> <td>Station, Cal. 2</td> </tr> </table>	TABLE NO.	TABLE NO.	Carlin, Nev. 2	Elko, Nev. 2	Chico, Cal. Page 43-44	Ellerbeck, Utah 2	Chicohot, Cal. 2	Ellison, Nev. 2	Clio, Cal. 2	Elmhurst Station, 2	Clive, Utah 2	Oakland, Cal. Page 43	Cluro, Nev. 2	Fly, Nev. Page 25	Colusa, Cal. Page 43-44	Engels, Cal. Page 25	Colusa Jct., Cal. Page 43-44	Escalon, Cal. Page 44	Comus, Nev. 2	Eureka, Nev. Page 25	Constantia, Cal. 2	Fairfield, Cal. Page 44	Copperfield, Nev. 2	Feather River Inn 2	Cotnam, Cal. 2	Station, Cal. 2
TABLE NO.	TABLE NO.																																																																																																																																																																																																																																																																																																																																																																																																																																																																																																																			
Acequia, Colo. 1	Cimarron, Colo. 9																																																																																																																																																																																																																																																																																																																																																																																																																																																																																																																			
Alamosa, Colo. 6, 14, 15	Cisno, Utah 15																																																																																																																																																																																																																																																																																																																																																																																																																																																																																																																			
Albion, Colo. 1	Clear Creek, Utah 24																																																																																																																																																																																																																																																																																																																																																																																																																																																																																																																			
Altamont, Colo. 10	Clifton, Colo. 1																																																																																																																																																																																																																																																																																																																																																																																																																																																																																																																			
Althus, Utah 20	Colorado City, Colo. 1																																																																																																																																																																																																																																																																																																																																																																																																																																																																																																																			
American Fork, Utah 1	Colorado Springs, Colo. 1																																																																																																																																																																																																																																																																																																																																																																																																																																																																																																																			
Animas Cañon, Colo. 14	Colton, Utah 1, 2, 8A																																																																																																																																																																																																																																																																																																																																																																																																																																																																																																																			
Antonito, Colo. 14	Concepcion, Colo. 1, 2, 24																																																																																																																																																																																																																																																																																																																																																																																																																																																																																																																			
Aspen, Colo. 7	Copete, Colo. 1																																																																																																																																																																																																																																																																																																																																																																																																																																																																																																																			
Augusta, Colo. 8	Cotopaxi, Colo. 1																																																																																																																																																																																																																																																																																																																																																																																																																																																																																																																			
Aurora, Utah 26	Creede, Colo. 15																																																																																																																																																																																																																																																																																																																																																																																																																																																																																																																			
Austin, Colo. 8A, 13	Crested Butte, Colo. 10																																																																																																																																																																																																																																																																																																																																																																																																																																																																																																																			
Avon, Colo. 1	Crestone, Colo. 6																																																																																																																																																																																																																																																																																																																																																																																																																																																																																																																			
Aztec, N. M. 18	Cuchara Jct., Colo. 8																																																																																																																																																																																																																																																																																																																																																																																																																																																																																																																			
	Cumbres, Colo. 14																																																																																																																																																																																																																																																																																																																																																																																																																																																																																																																			
Baldwin, Colo. 10	Dale, Utah 20																																																																																																																																																																																																																																																																																																																																																																																																																																																																																																																			
Barclay, Utah 20	Dalton, Utah 21																																																																																																																																																																																																																																																																																																																																																																																																																																																																																																																			
Barnea, Colo. 8	DeBeque, Utah 15																																																																																																																																																																																																																																																																																																																																																																																																																																																																																																																			
Barreana, N. M. 16	Del Norte, Colo. 15																																																																																																																																																																																																																																																																																																																																																																																																																																																																																																																			
Belden, Colo. 1	Delta, Colo. 8A, 9, 13																																																																																																																																																																																																																																																																																																																																																																																																																																																																																																																			
Bingham, Utah 21	Denver, Colo. 1, 2, 8A, 9																																																																																																																																																																																																																																																																																																																																																																																																																																																																																																																			
Blanca, Colo. 14	Divide, Utah 1, 2, 8A																																																																																																																																																																																																																																																																																																																																																																																																																																																																																																																			
Bondad, Colo. 18	Dolores, Colo. 19																																																																																																																																																																																																																																																																																																																																																																																																																																																																																																																			
Brown Cañon, Colo. 1	Doyle, Colo. 16																																																																																																																																																																																																																																																																																																																																																																																																																																																																																																																			
Buckman, N. M. 16	Duce, N. M. 14																																																																																																																																																																																																																																																																																																																																																																																																																																																																																																																			
Buena Vista, Colo. 1, 8A	Durango, Colo. 14, 18, 19																																																																																																																																																																																																																																																																																																																																																																																																																																																																																																																			
Burnham, Colo. 1																																																																																																																																																																																																																																																																																																																																																																																																																																																																																																																				
Buttes, Colo. 1	Eagle, Colo. 1																																																																																																																																																																																																																																																																																																																																																																																																																																																																																																																			
	Eagle River Cañon, Colo. 1																																																																																																																																																																																																																																																																																																																																																																																																																																																																																																																			
Cañon City, Colo. 1	Eden, Colo. 23																																																																																																																																																																																																																																																																																																																																																																																																																																																																																																																			
Cañon of the Colorado River, Colo. 1	Elberta, Utah 8																																																																																																																																																																																																																																																																																																																																																																																																																																																																																																																			
Carbon Junction, Colo. 1, 7	El Moro, Colo. 8																																																																																																																																																																																																																																																																																																																																																																																																																																																																																																																			
Cardonade, Colo. 1, 7	Elisnor, Utah 26																																																																																																																																																																																																																																																																																																																																																																																																																																																																																																																			
Carille, Colo. 1	Embujo, N. M. 16																																																																																																																																																																																																																																																																																																																																																																																																																																																																																																																			
Caryhurst, Utah 22	Emma, Colo. 1																																																																																																																																																																																																																																																																																																																																																																																																																																																																																																																			
Castle, Utah 1	Ephraim, Utah 26, 27																																																																																																																																																																																																																																																																																																																																																																																																																																																																																																																			
Castle Gate, Utah 1	Espanola, N. M. 23																																																																																																																																																																																																																																																																																																																																																																																																																																																																																																																			
Castle Rock, Colo. 9	Eureka, Utah 23																																																																																																																																																																																																																																																																																																																																																																																																																																																																																																																			
Cebolla, Colo. 27	Fairview, Utah 26																																																																																																																																																																																																																																																																																																																																																																																																																																																																																																																			
Cedar Cliffs, Utah 9	Farmington, N. M. 18																																																																																																																																																																																																																																																																																																																																																																																																																																																																																																																			
Cedar Hill, N. M. 18	Farmington, Utah 18																																																																																																																																																																																																																																																																																																																																																																																																																																																																																																																			
Cedarwood, Colo. 1	Florissant, N. M. 18																																																																																																																																																																																																																																																																																																																																																																																																																																																																																																																			
Chama, N. M. 1	Florence, Colo. 1																																																																																																																																																																																																																																																																																																																																																																																																																																																																																																																			
Chapelton, Utah 22	Fort Garland, Colo. 14																																																																																																																																																																																																																																																																																																																																																																																																																																																																																																																			
Chester, Utah 27	Fountain, Colo. 1																																																																																																																																																																																																																																																																																																																																																																																																																																																																																																																			
Chicoa Junction, Colo. 8																																																																																																																																																																																																																																																																																																																																																																																																																																																																																																																				
TABLE NO.	TABLE NO.																																																																																																																																																																																																																																																																																																																																																																																																																																																																																																																			
Fountain Green, Utah 27	Lacy, Colo. 1																																																																																																																																																																																																																																																																																																																																																																																																																																																																																																																			
Freedom, Utah 27	La Madera, N. M. 16																																																																																																																																																																																																																																																																																																																																																																																																																																																																																																																			
Fruita, Colo. 1	La Jara, Colo. 14																																																																																																																																																																																																																																																																																																																																																																																																																																																																																																																			
	Lake City, Colo. 11																																																																																																																																																																																																																																																																																																																																																																																																																																																																																																																			
Gale, Colo. 1	Lakota, Utah 1																																																																																																																																																																																																																																																																																																																																																																																																																																																																																																																			
Gall, Colo. 1	Larkspur, Colo. 1																																																																																																																																																																																																																																																																																																																																																																																																																																																																																																																			
Geneva, Utah 1	Lassar, Colo. 1																																																																																																																																																																																																																																																																																																																																																																																																																																																																																																																			
Gibson, Colo. 6	La Veta, Colo. 14																																																																																																																																																																																																																																																																																																																																																																																																																																																																																																																			
Gilluly, Utah 1	Layton, Utah 1																																																																																																																																																																																																																																																																																																																																																																																																																																																																																																																			
Greenwood Springs, Colo. 1	Lizard, Colo. 8A, 13																																																																																																																																																																																																																																																																																																																																																																																																																																																																																																																			
	Lead Mine, Utah 2																																																																																																																																																																																																																																																																																																																																																																																																																																																																																																																			
	Leadville, Colo. 1, 2, 8A																																																																																																																																																																																																																																																																																																																																																																																																																																																																																																																			
	Le Grand, Utah 20																																																																																																																																																																																																																																																																																																																																																																																																																																																																																																																			
	Lehigh, Utah 1																																																																																																																																																																																																																																																																																																																																																																																																																																																																																																																			
	Leland, Utah 23																																																																																																																																																																																																																																																																																																																																																																																																																																																																																																																			
	Littleton, Colo. 1																																																																																																																																																																																																																																																																																																																																																																																																																																																																																																																			
	Loma, Colo. 1																																																																																																																																																																																																																																																																																																																																																																																																																																																																																																																			
	Lonsdale, Utah 22																																																																																																																																																																																																																																																																																																																																																																																																																																																																																																																			
	Lumberton, N. M. 14																																																																																																																																																																																																																																																																																																																																																																																																																																																																																																																			
	Mack, Colo. 1																																																																																																																																																																																																																																																																																																																																																																																																																																																																																																																			
	Madera, Colo. 1																																																																																																																																																																																																																																																																																																																																																																																																																																																																																																																			
	Malta, Colo. 1																																																																																																																																																																																																																																																																																																																																																																																																																																																																																																																			
	Mammoth, Utah 23																																																																																																																																																																																																																																																																																																																																																																																																																																																																																																																			
	Mammoth Jct. Utah 23																																																																																																																																																																																																																																																																																																																																																																																																																																																																																																																			
	Mancos, Colo. 19																																																																																																																																																																																																																																																																																																																																																																																																																																																																																																																			
	Manitou, Colo. 1																																																																																																																																																																																																																																																																																																																																																																																																																																																																																																																			
	Maniti, Utah 26, 27																																																																																																																																																																																																																																																																																																																																																																																																																																																																																																																			
	Marble, Colo. 8																																																																																																																																																																																																																																																																																																																																																																																																																																																																																																																			
	Marshall Pass, Colo. 8A, 13																																																																																																																																																																																																																																																																																																																																																																																																																																																																																																																			
	Marysville, Utah 26																																																																																																																																																																																																																																																																																																																																																																																																																																																																																																																			
	Mears Junction, Colo. 1																																																																																																																																																																																																																																																																																																																																																																																																																																																																																																																			
	Mesa, Utah 1, 21																																																																																																																																																																																																																																																																																																																																																																																																																																																																																																																			
	Midvale, Utah 1																																																																																																																																																																																																																																																																																																																																																																																																																																																																																																																			
	Miner Fork, Utah 15																																																																																																																																																																																																																																																																																																																																																																																																																																																																																																																			
	Inca, Colo. 8																																																																																																																																																																																																																																																																																																																																																																																																																																																																																																																			
	Mineral Hot Spgs, Colo. 6																																																																																																																																																																																																																																																																																																																																																																																																																																																																																																																			
	Minnequa, Colo. 8, 14																																																																																																																																																																																																																																																																																																																																																																																																																																																																																																																			
	Minutun, Colo. 1																																																																																																																																																																																																																																																																																																																																																																																																																																																																																																																			
	Moffat, Colo. 16																																																																																																																																																																																																																																																																																																																																																																																																																																																																																																																			
	Monero, N. M. 14																																																																																																																																																																																																																																																																																																																																																																																																																																																																																																																			
	Monte Vista, Colo. 15																																																																																																																																																																																																																																																																																																																																																																																																																																																																																																																			
	Montrose, Colo. 9, 12																																																																																																																																																																																																																																																																																																																																																																																																																																																																																																																			
	Monument, Colo. 1																																																																																																																																																																																																																																																																																																																																																																																																																																																																																																																			
	Monrui, Utah 27																																																																																																																																																																																																																																																																																																																																																																																																																																																																																																																			
	Moroni, Utah 6																																																																																																																																																																																																																																																																																																																																																																																																																																																																																																																			
	Kyune, Utah 1																																																																																																																																																																																																																																																																																																																																																																																																																																																																																																																			
	Mosca, Colo. 1																																																																																																																																																																																																																																																																																																																																																																																																																																																																																																																			
	Mounds, Utah 1, 25																																																																																																																																																																																																																																																																																																																																																																																																																																																																																																																			
	Mt. Pleasant, Utah 26																																																																																																																																																																																																																																																																																																																																																																																																																																																																																																																			
	Murray, Utah 8																																																																																																																																																																																																																																																																																																																																																																																																																																																																																																																			
	Mustang, Colo. 8																																																																																																																																																																																																																																																																																																																																																																																																																																																																																																																			
	Nash, Utah 1																																																																																																																																																																																																																																																																																																																																																																																																																																																																																																																			
	Nathrop, Colo. 1																																																																																																																																																																																																																																																																																																																																																																																																																																																																																																																			
	Nebo Junction, Utah 27																																																																																																																																																																																																																																																																																																																																																																																																																																																																																																																			
	Nephi, Utah 27																																																																																																																																																																																																																																																																																																																																																																																																																																																																																																																			
	New Castle, Colo. 1																																																																																																																																																																																																																																																																																																																																																																																																																																																																																																																			
	North Salt Lake, Utah 1																																																																																																																																																																																																																																																																																																																																																																																																																																																																																																																			
	Nunn's, Utah 22																																																																																																																																																																																																																																																																																																																																																																																																																																																																																																																			
	Ogden, Utah 1, 2																																																																																																																																																																																																																																																																																																																																																																																																																																																																																																																			
	Ohio City, Colo. 10																																																																																																																																																																																																																																																																																																																																																																																																																																																																																																																			
	Olathe, Utah 9																																																																																																																																																																																																																																																																																																																																																																																																																																																																																																																			
	Olivers, Utah 22																																																																																																																																																																																																																																																																																																																																																																																																																																																																																																																			
	Olmsted, Utah 19																																																																																																																																																																																																																																																																																																																																																																																																																																																																																																																			
	Ophir, Colo. 19																																																																																																																																																																																																																																																																																																																																																																																																																																																																																																																			
	Oser, Colo. 1																																																																																																																																																																																																																																																																																																																																																																																																																																																																																																																			
	Otowi, N. M. 16																																																																																																																																																																																																																																																																																																																																																																																																																																																																																																																			
	Ourray, Colo. 12																																																																																																																																																																																																																																																																																																																																																																																																																																																																																																																			
	Oxford, Colo. 14																																																																																																																																																																																																																																																																																																																																																																																																																																																																																																																			
	Pagosa Jet., Colo. 14, 17																																																																																																																																																																																																																																																																																																																																																																																																																																																																																																																			
	Pagosa Springs, Colo. 17																																																																																																																																																																																																																																																																																																																																																																																																																																																																																																																			
	Palisade, Colo. 1																																																																																																																																																																																																																																																																																																																																																																																																																																																																																																																			
	Palmer Lake, Colo. 1																																																																																																																																																																																																																																																																																																																																																																																																																																																																																																																			
	Pando, Colo. 1																																																																																																																																																																																																																																																																																																																																																																																																																																																																																																																			
	Paonia, Colo. 8A, 13																																																																																																																																																																																																																																																																																																																																																																																																																																																																																																																			
	Park City, Utah 20																																																																																																																																																																																																																																																																																																																																																																																																																																																																																																																			
	Parkdale, Colo. 9, 10																																																																																																																																																																																																																																																																																																																																																																																																																																																																																																																			
	Parlin, Colo. 8A																																																																																																																																																																																																																																																																																																																																																																																																																																																																																																																			
	Payne, Colo. 8A																																																																																																																																																																																																																																																																																																																																																																																																																																																																																																																			
	Payson, Utah 23																																																																																																																																																																																																																																																																																																																																																																																																																																																																																																																			
	Pikeview, Colo. 1																																																																																																																																																																																																																																																																																																																																																																																																																																																																																																																			
	Piñon, Colo. 8, 14																																																																																																																																																																																																																																																																																																																																																																																																																																																																																																																			
	Pitkin, Colo. 10																																																																																																																																																																																																																																																																																																																																																																																																																																																																																																																			
	Placerville, Colo. 19																																																																																																																																																																																																																																																																																																																																																																																																																																																																																																																			
	Pleasanton, Colo. 19																																																																																																																																																																																																																																																																																																																																																																																																																																																																																																																			
	Porter, Colo. 19																																																																																																																																																																																																																																																																																																																																																																																																																																																																																																																			
	Portland, Colo. 1																																																																																																																																																																																																																																																																																																																																																																																																																																																																																																																			
	Posta, Colo. 18																																																																																																																																																																																																																																																																																																																																																																																																																																																																																																																			
	Price, Utah 1, 2, 22, 25																																																																																																																																																																																																																																																																																																																																																																																																																																																																																																																			
	Provo, Utah 1, 2, 22, 25																																																																																																																																																																																																																																																																																																																																																																																																																																																																																																																			
	Pueblo, Colo. 1, 2, 8A, 14																																																																																																																																																																																																																																																																																																																																																																																																																																																																																																																			
	Red Cliff, Colo. 1																																																																																																																																																																																																																																																																																																																																																																																																																																																																																																																			
	Richfield, Utah 26																																																																																																																																																																																																																																																																																																																																																																																																																																																																																																																			
	Rico, Colo. 19																																																																																																																																																																																																																																																																																																																																																																																																																																																																																																																			
	Ridgway, Colo. 12, 19																																																																																																																																																																																																																																																																																																																																																																																																																																																																																																																			
	Rifle, Colo. 1																																																																																																																																																																																																																																																																																																																																																																																																																																																																																																																			
	Rio Grande, N. M. 16																																																																																																																																																																																																																																																																																																																																																																																																																																																																																																																			
	Riverside, Colo. 1																																																																																																																																																																																																																																																																																																																																																																																																																																																																																																																			
	Riverton, Utah 14																																																																																																																																																																																																																																																																																																																																																																																																																																																																																																																			
	Rockwood, Colo. 14																																																																																																																																																																																																																																																																																																																																																																																																																																																																																																																			
	Rodno, Colo. 8																																																																																																																																																																																																																																																																																																																																																																																																																																																																																																																			
	Roof, Colo. 8																																																																																																																																																																																																																																																																																																																																																																																																																																																																																																																			
	Roper, Utah 1, 20																																																																																																																																																																																																																																																																																																																																																																																																																																																																																																																			
	Rouse Jct., Colo. 8																																																																																																																																																																																																																																																																																																																																																																																																																																																																																																																			
	Royal Gorge, Colo. 1																																																																																																																																																																																																																																																																																																																																																																																																																																																																																																																			
	Roy, Utah 1																																																																																																																																																																																																																																																																																																																																																																																																																																																																																																																			
	Salida, Colo. 1, 2, 6, 8A, 9																																																																																																																																																																																																																																																																																																																																																																																																																																																																																																																			
	Salina, Utah 26																																																																																																																																																																																																																																																																																																																																																																																																																																																																																																																			
	Salt Lake City, Utah 1, 2, 20																																																																																																																																																																																																																																																																																																																																																																																																																																																																																																																			
	Sample, Colo. 8																																																																																																																																																																																																																																																																																																																																																																																																																																																																																																																			
	Sandy, Colo. 8																																																																																																																																																																																																																																																																																																																																																																																																																																																																																																																			
	San Ildefonso, N. M. 16																																																																																																																																																																																																																																																																																																																																																																																																																																																																																																																			
	Santa Fe, N. M. 16																																																																																																																																																																																																																																																																																																																																																																																																																																																																																																																			
	Santaquin, Utah 23																																																																																																																																																																																																																																																																																																																																																																																																																																																																																																																			
	Sapinero, Colo. 9, 11																																																																																																																																																																																																																																																																																																																																																																																																																																																																																																																			
	Sargents, Colo. 1																																																																																																																																																																																																																																																																																																																																																																																																																																																																																																																			
	Saw Pit, Colo. 19																																																																																																																																																																																																																																																																																																																																																																																																																																																																																																																			
	Scenic, Utah 1																																																																																																																																																																																																																																																																																																																																																																																																																																																																																																																			
	Seefeld, Utah 24																																																																																																																																																																																																																																																																																																																																																																																																																																																																																																																			
	Sedalia, Colo. 1																																																																																																																																																																																																																																																																																																																																																																																																																																																																																																																			
	Servilleta, N. M. 26																																																																																																																																																																																																																																																																																																																																																																																																																																																																																																																			
	Sevier, Utah 26																																																																																																																																																																																																																																																																																																																																																																																																																																																																																																																			
	Shoshone, Colo. 1																																																																																																																																																																																																																																																																																																																																																																																																																																																																																																																			
	Sigurd, Utah 26																																																																																																																																																																																																																																																																																																																																																																																																																																																																																																																			
	Silt, Colo. 1																																																																																																																																																																																																																																																																																																																																																																																																																																																																																																																			
	Silver City, Utah 23																																																																																																																																																																																																																																																																																																																																																																																																																																																																																																																			
	Silverton, Colo. 22																																																																																																																																																																																																																																																																																																																																																																																																																																																																																																																			
	Smoot, Utah 14																																																																																																																																																																																																																																																																																																																																																																																																																																																																																																																			
	Snyderville, Utah 20																																																																																																																																																																																																																																																																																																																																																																																																																																																																																																																			
	Upper Summit, Utah 1																																																																																																																																																																																																																																																																																																																																																																																																																																																																																																																			
	Somerset, Colo. 8A, 13																																																																																																																																																																																																																																																																																																																																																																																																																																																																																																																			
	Southern Jet., Colo. 8																																																																																																																																																																																																																																																																																																																																																																																																																																																																																																																			
	South Fork, Colo. 15																																																																																																																																																																																																																																																																																																																																																																																																																																																																																																																			
	Spanish Fork, Utah 23																																																																																																																																																																																																																																																																																																																																																																																																																																																																																																																			
	Spring City, Utah 26																																																																																																																																																																																																																																																																																																																																																																																																																																																																																																																			
	Springville, Utah 1, 23																																																																																																																																																																																																																																																																																																																																																																																																																																																																																																																			
	Sterling, Utah 26																																																																																																																																																																																																																																																																																																																																																																																																																																																																																																																			
	Strub, Colo. 14																																																																																																																																																																																																																																																																																																																																																																																																																																																																																																																			
	Sublette, N. M. 14																																																																																																																																																																																																																																																																																																																																																																																																																																																																																																																			
	Sugar House, Utah 20																																																																																																																																																																																																																																																																																																																																																																																																																																																																																																																			
	Sunnyside, Utah 25																																																																																																																																																																																																																																																																																																																																																																																																																																																																																																																			
	Swallows, Colo. 1																																																																																																																																																																																																																																																																																																																																																																																																																																																																																																																			
	Taos Jet., N. M. 16																																																																																																																																																																																																																																																																																																																																																																																																																																																																																																																			
	Telluride, Colo. 19																																																																																																																																																																																																																																																																																																																																																																																																																																																																																																																			
	Texas Pass, Colo. 1																																																																																																																																																																																																																																																																																																																																																																																																																																																																																																																			
	Texas Creek, Colo. 1, 4																																																																																																																																																																																																																																																																																																																																																																																																																																																																																																																			
	Thistle, Utah 1, 26																																																																																																																																																																																																																																																																																																																																																																																																																																																																																																																			
	Thompson, Utah 1																																																																																																																																																																																																																																																																																																																																																																																																																																																																																																																			
	Tiffany, Colo. 14																																																																																																																																																																																																																																																																																																																																																																																																																																																																																																																			
	Toilette Gorge, Colo. 14																																																																																																																																																																																																																																																																																																																																																																																																																																																																																																																			
	Tres Piedras, N. M. 16																																																																																																																																																																																																																																																																																																																																																																																																																																																																																																																			
	Trinidad, Colo. 8																																																																																																																																																																																																																																																																																																																																																																																																																																																																																																																			
	Trout Lake, Colo. 19																																																																																																																																																																																																																																																																																																																																																																																																																																																																																																																			
	Una, Colo. 1																																																																																																																																																																																																																																																																																																																																																																																																																																																																																																																			
	Utah Ry. Jct., Utah 1																																																																																																																																																																																																																																																																																																																																																																																																																																																																																																																			
	Upper Falls, Utah 22																																																																																																																																																																																																																																																																																																																																																																																																																																																																																																																			
	Utaline, Colo. 1																																																																																																																																																																																																																																																																																																																																																																																																																																																																																																																			
	Vaile, Utah 26																																																																																																																																																																																																																																																																																																																																																																																																																																																																																																																			
	Vallie, Colo. 1																																																																																																																																																																																																																																																																																																																																																																																																																																																																																																																			
	Vance Junction, Colo. 19																																																																																																																																																																																																																																																																																																																																																																																																																																																																																																																			
	Villa Grove, Colo. 6																																																																																																																																																																																																																																																																																																																																																																																																																																																																																																																			
	Vivian Park, Utah 22																																																																																																																																																																																																																																																																																																																																																																																																																																																																																																																			
	Wagon Wheel Gap, Colo. 15																																																																																																																																																																																																																																																																																																																																																																																																																																																																																																																			
	Wailsburg, Utah 22																																																																																																																																																																																																																																																																																																																																																																																																																																																																																																																			
	Walsenburg, Colo. 8, 14																																																																																																																																																																																																																																																																																																																																																																																																																																																																																																																			
	Wellington, Utah 1																																																																																																																																																																																																																																																																																																																																																																																																																																																																																																																			
	Westcliffe, Colo. 4																																																																																																																																																																																																																																																																																																																																																																																																																																																																																																																			
	Westwater, Utah 1																																																																																																																																																																																																																																																																																																																																																																																																																																																																																																																			
	Whitewater, Colo. 9																																																																																																																																																																																																																																																																																																																																																																																																																																																																																																																			
	Whitefield, Colo. 1																																																																																																																																																																																																																																																																																																																																																																																																																																																																																																																			
	Wigwam, Colo. 1																																																																																																																																																																																																																																																																																																																																																																																																																																																																																																																			
	Wildwood, Utah 22																																																																																																																																																																																																																																																																																																																																																																																																																																																																																																																			
	Wilson, Colo. 19																																																																																																																																																																																																																																																																																																																																																																																																																																																																																																																			
	Wolcott, Colo. 1																																																																																																																																																																																																																																																																																																																																																																																																																																																																																																																			
	Western, Utah 1																																																																																																																																																																																																																																																																																																																																																																																																																																																																																																																			
	Woods Cross, Utah 1																																																																																																																																																																																																																																																																																																																																																																																																																																																																																																																			
	Woodside, Utah 1																																																																																																																																																																																																																																																																																																																																																																																																																																																																																																																			
TABLE NO.	TABLE NO.																																																																																																																																																																																																																																																																																																																																																																																																																																																																																																																			
Carlin, Nev. 2	Elko, Nev. 2																																																																																																																																																																																																																																																																																																																																																																																																																																																																																																																			
Chico, Cal. Page 43-44	Ellerbeck, Utah 2																																																																																																																																																																																																																																																																																																																																																																																																																																																																																																																			
Chicohot, Cal. 2	Ellison, Nev. 2																																																																																																																																																																																																																																																																																																																																																																																																																																																																																																																			
Clio, Cal. 2	Elmhurst Station, 2																																																																																																																																																																																																																																																																																																																																																																																																																																																																																																																			
Clive, Utah 2	Oakland, Cal. Page 43																																																																																																																																																																																																																																																																																																																																																																																																																																																																																																																			
Cluro, Nev. 2	Fly, Nev. Page 25																																																																																																																																																																																																																																																																																																																																																																																																																																																																																																																			
Colusa, Cal. Page 43-44	Engels, Cal. Page 25																																																																																																																																																																																																																																																																																																																																																																																																																																																																																																																			
Colusa Jct., Cal. Page 43-44	Escalon, Cal. Page 44																																																																																																																																																																																																																																																																																																																																																																																																																																																																																																																			
Comus, Nev. 2	Eureka, Nev. Page 25																																																																																																																																																																																																																																																																																																																																																																																																																																																																																																																			
Constantia, Cal. 2	Fairfield, Cal. Page 44																																																																																																																																																																																																																																																																																																																																																																																																																																																																																																																			
Copperfield, Nev. 2	Feather River Inn 2																																																																																																																																																																																																																																																																																																																																																																																																																																																																																																																			
Cotnam, Cal. 2	Station, Cal. 2																																																																																																																																																																																																																																																																																																																																																																																																																																																																																																																			

DENVER & RIO GRANDE WESTERN—WESTERN PACIFIC

THROUGH PULLMAN SLEEPING CAR SERVICE

WESTWARD

Denver & Rio Grande Western—Western Pacific Train No. 1

SCENIC LIMITED

STANDARD OBSERVATION SLEEPER (daily) Denver to Ogden, via Denver & Rio Grande Western, and Salt Lake City to San Francisco via Western Pacific.

STANDARD DRAWING-ROOM COMPARTMENT SLEEPER (daily) Denver to Salt Lake City.

STANDARD DRAWING-ROOM COMPARTMENT SLEEPER (daily) Chicago to San Francisco, via C. B. & Q. No. 3, Denver & Rio Grande Western, Salt Lake City and Western Pacific No. 1.

STANDARD DRAWING-ROOM SLEEPER (daily) St. Louis to San Francisco, via Missouri Pacific No. 11, Pueblo, Denver & Rio Grande Western, Salt Lake City and Western Pacific No. 1.

DINING CAR—Service a la carte (serving all meals between Denver and San Francisco).

PARLOR CAR—Pueblo to Trinidad on No. 109.

COACHES Denver to Ogden, via Denver & Rio Grande Western and Salt Lake City to San Francisco via Western Pacific.

Denver & Rio Grande Western—Western Pacific Train No. 3

STANDARD DRAWING-ROOM SLEEPER (daily) Denver to San Francisco, via Denver & Rio Grande Western, Salt Lake City and Western Pacific No. 3.

STANDARD DRAWING-ROOM SLEEPER (daily) Denver to San Francisco, via Denver & Rio Grande Western, Ogden and Southern Pacific No. 19.

DINING CAR—Service a la carte (serving all meals between Denver and San Francisco).

COACHES Denver to Ogden, via Denver & Rio Grande Western, and Salt Lake City to San Francisco via Western Pacific.

Denver & Rio Grande Western Train No. 7

PANORAMIC SPECIAL For Pullman Passengers Only

Discontinued for Fall and Winter Season. Service will be resumed Sunday, June 6th.

Denver & Rio Grande Western Train No. 9

STANDARD OBSERVATION SLEEPER (daily) Denver to St. Louis, via Denver & Rio Grande Western, Pueblo and Missouri Pacific No. 12.

COACHES Denver to Pueblo.

Denver & Rio Grande Western Train Nos. 15-315-115

STANDARD 16-SECTION SLEEPER (daily) Denver to Grand Junction, via Leadville.

STANDARD 16-SECTION SLEEPER (daily) Denver to Salida.

STANDARD 16-SECTION SLEEPER (daily) Denver to Alamosa.

STANDARD 16-SECTION SLEEPER (daily) Pueblo to Alamosa.

PARLOR CAR Salida to Montrose, via Marshall Pass.

PARLOR CAR Alamosa to Durango.

PARLOR CAR Alamosa to Santa Fe.

COACHES Denver to Grand Junction, via Leadville, and from Salida to Grand Junction, via Marshall Pass.

COACHES Denver to Alamosa; Alamosa to Creede, Durango and Santa Fe; Durango to Farmington and Silverton.

EASTWARD

Western Pacific—Denver & Rio Grande Western Train No. 2

SCENIC LIMITED

STANDARD OBSERVATION SLEEPER (daily) San Francisco to Salt Lake City via Western Pacific, and Ogden to Denver via Denver & Rio Grande Western.

STANDARD DRAWING-ROOM COMPARTMENT SLEEPER (daily) Salt Lake City to Denver, via Denver & Rio Grande Western.

STANDARD DRAWING-ROOM COMPARTMENT SLEEPER (daily) San Francisco to Chicago, via Western Pacific, Salt Lake City, Denver & Rio Grande Western, Denver, C. B. & Q. No. 2.

STANDARD DRAWING-ROOM SLEEPER (daily) San Francisco to St. Louis, via Western Pacific, Salt Lake City, Denver & Rio Grande Western, Pueblo and Missouri Pacific No. 12.

DINING CAR—Service a la carte (serving all meals between San Francisco and Denver).

COACHES San Francisco to Salt Lake City via Western Pacific and Ogden to Denver via Denver & Rio Grande Western.

Western Pacific—Denver & Rio Grande Western Train No. 4

STANDARD DRAWING-ROOM SLEEPER (daily) San Francisco to Denver, via Western Pacific, Salt Lake City, and Denver & Rio Grande Western.

STANDARD DRAWING-ROOM SLEEPER (daily) San Francisco to Denver, via Southern Pacific No. 10, Ogden, and Denver & Rio Grande Western.

DINING CAR—Service a la carte (serving all meals between San Francisco and Denver).

COACHES San Francisco to Salt Lake City, via Western Pacific, and Salt Lake City to Denver, via Denver & Rio Grande Western.

Denver & Rio Grande Western Train No. 8

PANORAMIC SPECIAL For Pullman Passengers Only

Discontinued for Fall and Winter Season. Service will be resumed Sunday, June 6th.

Denver & Rio Grande Western Train No. 10

STANDARD OBSERVATION SLEEPER (daily) St. Louis to Denver, via Missouri Pacific No. 11, Pueblo and Denver & Rio Grande Western.

PARLOR CAR—Trinidad to Pueblo on No. 110.

COACHES Pueblo to Denver.

Denver & Rio Grande Western Train Nos. 316-116-16

STANDARD 16-SECTION SLEEPER (daily) Grand Junction to Denver, via Leadville.

STANDARD 16-SECTION SLEEPER (daily) Salida to Denver.

STANDARD 16-SECTION SLEEPER (daily) Alamosa to Denver.

STANDARD 16-SECTION SLEEPER (daily) Alamosa to Pueblo.

PARLOR CAR Montrose to Salida, via Marshall Pass.

PARLOR CAR Durango to Alamosa.

PARLOR CAR Santa Fe to Alamosa.

COACHES Grand Junction to Denver, via Leadville, and Grand Junction to Salida, via Marshall Pass.

COACHES Farmington and Silverton to Durango; Durango, Santa Fe and Creede to Alamosa; Alamosa to Denver.

DENVER & RIO GRANDE WESTERN - WESTERN PACIFIC

CONDENSED SCHEDULES OF THROUGH DAILY CALIFORNIA CAR LINES

(COMPLETE CONDENSED SCHEDULES ON PAGES 35 TO 40, INCLUSIVE)

WESTBOUND GREAT SALT LAKE ROUTE

"SCENIC LIMITED"

STANDARD SLEEPER

Chicago, Burlington & Quincy Train No. 3
Denver & Rio Grande Western—Western Pacific Train No. 1

CHICAGO TO SAN FRANCISCO

City	Time	Mon	Tue	Wed	Thu	Fri	Sat	Sun
Lv Chicago	C. B. & Q. 11.00 pm	Sun	Mon	Tue	Wed	Thu	Fri	Sat
Lv Omaha	C. B. & Q. 4.25 pm	Mon	Tue	Wed	Thu	Fri	Sat	Sun
Ar Denver	C. B. & Q. 7.15 am	Tue	Wed	Thu	Fri	Sat	Sun	Mon
Lv Denver	D. & R. G. W. 8.15 am	Tue	Wed	Thu	Fri	Sat	Sun	Mon
Lv Colorado Springs	D. & R. G. W. 11.00 am	Tue	Wed	Thu	Fri	Sat	Sun	Mon
Lv Pueblo	D. & R. G. W. 12.30 pm	Tue	Wed	Thu	Fri	Sat	Sun	Mon
Ar ROYAL GORGE	D. & R. G. W. 2.11 pm	Tue	Wed	Thu	Fri	Sat	Sun	Mon
Ar Grand Junction	D. & R. G. W. 1.45 am	Wed	Thu	Fri	Sat	Sun	Mon	Tue
Ar Salt Lake City	D. & R. G. W. 12.30 pm	Wed	Thu	Fri	Sat	Sun	Mon	Tue
Lv Salt Lake City	W. P. 11.00 pm	Wed	Thu	Fri	Sat	Sun	Mon	Tue
Ar Portola	W. P. 6.05 am	Thu	Fri	Sat	Sun	Mon	Tue	Wed
FEATHER RIVER CANYON	W. P.	Thu	Fri	Sat	Sun	Mon	Tue	Wed
Ar Oroville	W. P. 10.35 am	Thu	Fri	Sat	Sun	Mon	Tue	Wed
Ar Marysville	W. P. 11.27 am	Thu	Fri	Sat	Sun	Mon	Tue	Wed
Ar Sacramento	W. P. 12.35 pm	Thu	Fri	Sat	Sun	Mon	Tue	Wed
Ar Stockton	W. P. 2.10 pm	Thu	Fri	Sat	Sun	Mon	Tue	Wed
Ar Oakland	W. P. 5.05 pm	Thu	Fri	Sat	Sun	Mon	Tue	Wed
Ar San Francisco	W. P. 5.45 pm	Thu	Fri	Sat	Sun	Mon	Tue	Wed

"SCENIC LIMITED"

STANDARD SLEEPER

Missouri Pacific Train No. 11
Denver & Rio Grande Western—Western Pacific Train No. 1

ST. LOUIS TO SAN FRANCISCO

City	Time	Mon	Tue	Wed	Thu	Fri	Sat	Sun
Lv St. Louis	M. P. 9.00 am	Sun	Mon	Tue	Wed	Thu	Fri	Sat
Lv Kansas City	M. P. 5.55 pm	Mon	Tue	Wed	Thu	Fri	Sat	Sun
Ar Pueblo	M. P. 11.25 am	Mon	Tue	Wed	Thu	Fri	Sat	Sun
Lv Pueblo	D. & R. G. W. 12.30 pm	Mon	Tue	Wed	Thu	Fri	Sat	Sun
Ar ROYAL GORGE	D. & R. G. W. 2.11 pm	Mon	Tue	Wed	Thu	Fri	Sat	Sun
Ar Grand Junction	D. & R. G. W. 1.45 am	Tue	Wed	Thu	Fri	Sat	Sun	Mon
Ar Salt Lake City	D. & R. G. W. 12.30 pm	Tue	Wed	Thu	Fri	Sat	Sun	Mon
Lv Salt Lake City	W. P. 11.00 pm	Tue	Wed	Thu	Fri	Sat	Sun	Mon
Ar Portola	W. P. 6.05 am	Wed	Thu	Fri	Sat	Sun	Mon	Tue
FEATHER RIVER CANYON	W. P.	Wed	Thu	Fri	Sat	Sun	Mon	Tue
Ar Oroville	W. P. 10.35 am	Wed	Thu	Fri	Sat	Sun	Mon	Tue
Ar Marysville	W. P. 11.27 am	Wed	Thu	Fri	Sat	Sun	Mon	Tue
Ar Sacramento	W. P. 12.35 pm	Wed	Thu	Fri	Sat	Sun	Mon	Tue
Ar Stockton	W. P. 2.10 pm	Wed	Thu	Fri	Sat	Sun	Mon	Tue
Ar Oakland	W. P. 5.05 pm	Wed	Thu	Fri	Sat	Sun	Mon	Tue
Ar San Francisco	W. P. 5.45 pm	Wed	Thu	Fri	Sat	Sun	Mon	Tue

Denver & Rio Grande Western—
Western Pacific Train No. 3

STANDARD SLEEPER

DENVER TO SAN FRANCISCO

City	Time	Mon	Tue	Wed	Thu	Fri	Sat	Sun
Lv Denver	D. & R. G. W. 4.00 pm	Sun	Mon	Tue	Wed	Thu	Fri	Sat
Lv Colorado Springs	D. & R. G. W. 6.50 pm	Sun	Mon	Tue	Wed	Thu	Fri	Sat
Lv Pueblo	D. & R. G. W. 8.20 pm	Sun	Mon	Tue	Wed	Thu	Fri	Sat
Ar Glenwood Springs	D. & R. G. W. 6.42 am	Mon	Tue	Wed	Thu	Fri	Sat	Sun
Ar Grand Junction	D. & R. G. W. 9.50 am	Mon	Tue	Wed	Thu	Fri	Sat	Sun
Ar Salt Lake City	D. & R. G. W. 9.30 am	Mon	Tue	Wed	Thu	Fri	Sat	Sun
Lv Salt Lake City	W. P. 9.30 pm	Mon	Tue	Wed	Thu	Fri	Sat	Sun
Ar Portola	W. P. 5.50 pm	Tue	Wed	Thu	Fri	Sat	Sun	Mon
Ar Oroville	W. P. 11.45 am	Tue	Wed	Thu	Fri	Sat	Sun	Mon
Ar Marysville	W. P. 12.45 am	Wed	Thu	Fri	Sat	Sun	Mon	Tue
Ar Sacramento	W. P. 2.10 am	Wed	Thu	Fri	Sat	Sun	Mon	Tue
Ar Stockton	W. P. 3.55 am	Wed	Thu	Fri	Sat	Sun	Mon	Tue
Ar Oakland	W. P. 7.30 am	Wed	Thu	Fri	Sat	Sun	Mon	Tue
Ar San Francisco	W. P. 7.45 am	Wed	Thu	Fri	Sat	Sun	Mon	Tue

Denver & Rio Grande Western Train No. 3
Southern Pacific Train No. 19

STANDARD SLEEPER

DENVER TO SAN FRANCISCO

City	Time	Mon	Tue	Wed	Thu	Fri	Sat	Sun
Lv Denver	D. & R. G. W. 4.00 pm	Sun	Mon	Tue	Wed	Thu	Fri	Sat
Lv Colorado Springs	D. & R. G. W. 6.50 pm	Sun	Mon	Tue	Wed	Thu	Fri	Sat
Lv Pueblo	D. & R. G. W. 8.20 pm	Sun	Mon	Tue	Wed	Thu	Fri	Sat
Ar Glenwood Springs	D. & R. G. W. 6.42 am	Mon	Tue	Wed	Thu	Fri	Sat	Sun
Ar Grand Junction	D. & R. G. W. 9.50 am	Mon	Tue	Wed	Thu	Fri	Sat	Sun
Ar Salt Lake City	D. & R. G. W. 9.30 pm	Mon	Tue	Wed	Thu	Fri	Sat	Sun
Ar Ogden	D. & R. G. W. 11.00 pm	Mon	Tue	Wed	Thu	Fri	Sat	Sun
Lv Ogden	S. P. 6.00 am	Tue	Wed	Thu	Fri	Sat	Sun	Mon
Ar Hazen	S. P. 7.55 pm	Tue	Wed	Thu	Fri	Sat	Sun	Mon
Ar Reno	S. P. 9.45 pm	Tue	Wed	Thu	Fri	Sat	Sun	Mon
Ar Truckee	S. P. 1.42 am	Wed	Thu	Fri	Sat	Sun	Mon	Tue
Ar Sacramento	S. P. 4.50 am	Wed	Thu	Fri	Sat	Sun	Mon	Tue
Ar Oakland	S. P. 7.51 am	Wed	Thu	Fri	Sat	Sun	Mon	Tue
Ar San Francisco	S. P. 8.30 am	Wed	Thu	Fri	Sat	Sun	Mon	Tue

†Pacific Time on Western Pacific west of Salt Lake City; Mountain Time on Denver & Rio Grande Western.

*Pacific Time on Southern Pacific west of Ogden.

EASTBOUND FEATHER RIVER CANYON ROUTE

"SCENIC LIMITED"

STANDARD SLEEPER

Western Pacific—Denver & Rio Grande Western Train No. 2
Chicago, Burlington & Quincy Train No. 2

SAN FRANCISCO TO CHICAGO

City	Time	Mon	Tue	Wed	Thu	Fri	Sat	Sun
Lv San Francisco	W. P. 9.20 am	Sun	Mon	Tue	Wed	Thu	Fri	Sat
Lv Oakland	W. P. 10.00 am	Sun	Mon	Tue	Wed	Thu	Fri	Sat
Lv Stockton	W. P. 12.35 pm	Sun	Mon	Tue	Wed	Thu	Fri	Sat
Lv Sacramento	W. P. 2.00 pm	Sun	Mon	Tue	Wed	Thu	Fri	Sat
Lv Marysville	W. P. 3.10 pm	Sun	Mon	Tue	Wed	Thu	Fri	Sat
Lv Oroville	W. P. 4.05 pm	Sun	Mon	Tue	Wed	Thu	Fri	Sat
FEATHER RIVER CANYON	W. P.	Sun	Mon	Tue	Wed	Thu	Fri	Sat
Lv Portola	W. P. 9.20 pm	Sun	Mon	Tue	Wed	Thu	Fri	Sat
Ar Salt Lake City	W. P. 13.15 pm	Mon	Tue	Wed	Thu	Fri	Sat	Sun
Lv Salt Lake City	D. & R. G. W. 4.30 pm	Mon	Tue	Wed	Thu	Fri	Sat	Sun
Lv Grand Junction	D. & R. G. W. 2.50 am	Tue	Wed	Thu	Fri	Sat	Sun	Mon
Lv Glenwood Springs	D. & R. G. W. 5.49 am	Tue	Wed	Thu	Fri	Sat	Sun	Mon
CANYON OF THE COLORADO	D. & R. G. W.	Tue	Wed	Thu	Fri	Sat	Sun	Mon
EAGLE RIVER CANYON	D. & R. G. W.	Tue	Wed	Thu	Fri	Sat	Sun	Mon
Ar ROYAL GORGE	D. & R. G. W. 1.51 pm	Tue	Wed	Thu	Fri	Sat	Sun	Mon
Ar Pueblo	D. & R. G. W. 3.35 pm	Tue	Wed	Thu	Fri	Sat	Sun	Mon
Ar Colorado Springs	D. & R. G. W. 5.04 pm	Tue	Wed	Thu	Fri	Sat	Sun	Mon
Ar Denver	D. & R. G. W. 7.40 pm	Tue	Wed	Thu	Fri	Sat	Sun	Mon
Lv Denver	C. B. & Q. 11.30 pm	Wed	Thu	Fri	Sat	Sun	Mon	Tue
Ar Omaha	C. B. & Q. 3.30 pm	Thu	Fri	Sat	Sun	Mon	Tue	Wed
Ar Chicago	C. B. & Q. 7.00 am	Thu	Fri	Sat	Sun	Mon	Tue	Wed

"SCENIC LIMITED"

STANDARD SLEEPER

Western Pacific—Denver & Rio Grande Western Train No. 2
Missouri Pacific Train No. 12

SAN FRANCISCO TO ST. LOUIS

City	Time	Mon	Tue	Wed	Thu	Fri	Sat	Sun
Lv San Francisco	W. P. 9.20 am	Sun	Mon	Tue	Wed	Thu	Fri	Sat
Lv Oakland	W. P. 10.00 am	Sun	Mon	Tue	Wed	Thu	Fri	Sat
Lv Stockton	W. P. 12.35 pm	Sun	Mon	Tue	Wed	Thu	Fri	Sat
Lv Sacramento	W. P. 2.00 pm	Sun	Mon	Tue	Wed	Thu	Fri	Sat
Lv Marysville	W. P. 3.10 pm	Sun	Mon	Tue	Wed	Thu	Fri	Sat
Lv Oroville	W. P. 4.05 pm	Sun	Mon	Tue	Wed	Thu	Fri	Sat
FEATHER RIVER CANYON	W. P.	Sun	Mon	Tue	Wed	Thu	Fri	Sat
Lv Portola	W. P. 9.20 pm	Sun	Mon	Tue	Wed	Thu	Fri	Sat
Ar Salt Lake City	W. P. 13.15 pm	Mon	Tue	Wed	Thu	Fri	Sat	Sun
Lv Salt Lake City	D. & R. G. W. 4.30 pm	Mon	Tue	Wed	Thu	Fri	Sat	Sun
Lv Grand Junction	D. & R. G. W. 2.50 am	Tue	Wed	Thu	Fri	Sat	Sun	Mon
Lv Glenwood Springs	D. & R. G. W. 5.49 am	Tue	Wed	Thu	Fri	Sat	Sun	Mon
CANYON OF THE COLORADO	D. & R. G. W.	Tue	Wed	Thu	Fri	Sat	Sun	Mon
EAGLE RIVER CANYON	D. & R. G. W.	Tue	Wed	Thu	Fri	Sat	Sun	Mon
Ar ROYAL GORGE	D. & R. G. W. 1.51 pm	Tue	Wed	Thu	Fri	Sat	Sun	Mon
Ar Pueblo	D. & R. G. W. 3.35 pm	Tue	Wed	Thu	Fri	Sat	Sun	Mon
Lv Pueblo	M. P. 5.10 pm	Tue	Wed	Thu	Fri	Sat	Sun	Mon
Ar Kansas City	M. P. 11.45 am	Wed	Thu	Fri	Sat	Sun	Mon	Tue
Ar St. Louis	M. P. 8.00 pm	Wed	Thu	Fri	Sat	Sun	Mon	Tue

Western Pacific—

STANDARD SLEEPER

Denver & Rio Grande Western Train No. 4

SAN FRANCISCO TO DENVER

City	Time	Mon	Tue	Wed	Thu	Fri	Sat	Sun
Lv San Francisco	W. P. 7.20 pm	Sun	Mon	Tue	Wed	Thu	Fri	Sat
Lv Oakland	W. P. 8.10 pm	Sun	Mon	Tue	Wed	Thu	Fri	Sat
Lv Stockton	W. P. 11.00 pm	Sun	Mon	Tue	Wed	Thu	Fri	Sat
Lv Sacramento	W. P. 12.50 am	Mon	Tue	Wed	Thu	Fri	Sat	Sun
Lv Marysville	W. P. 2.15 am	Mon	Tue	Wed	Thu	Fri	Sat	Sun
Lv Oroville	W. P. 3.15 am	Mon	Tue	Wed	Thu	Fri	Sat	Sun
FEATHER RIVER CANYON	W. P.	Mon	Tue	Wed	Thu	Fri	Sat	Sun
Lv Portola	W. P. 9.30 am	Tue	Wed	Thu	Fri	Sat	Sun	Mon
Ar Salt Lake City	W. P. 15.15 pm	Tue	Wed	Thu	Fri	Sat	Sun	Mon
Lv Salt Lake City	D. & R. G. W. 7.55 am	Tue	Wed	Thu	Fri	Sat	Sun	Mon
Lv Grand Junction	D. & R. G. W. 7.05 pm	Tue	Wed	Thu	Fri	Sat	Sun	Mon
Lv Glenwood Springs	D. & R. G. W. 7.19 pm	Tue	Wed	Thu	Fri	Sat	Sun	Mon
Ar ROYAL GORGE	D. & R. G. W. 7.45 am	Wed	Thu	Fri	Sat	Sun	Mon	Tue
Ar Pueblo	D. & R. G. W. 8.35 am	Wed	Thu	Fri	Sat	Sun	Mon	Tue
Ar Colorado Springs	D. & R. G. W. 10.10 am	Wed	Thu	Fri	Sat	Sun	Mon	Tue
Ar Denver	D. & R. G. W. 12.45 pm	Wed	Thu	Fri	Sat	Sun	Mon	Tue

Southern Pacific Train No

DENVER & RIO GRANDE WESTERN - WESTERN PACIFIC

THE "PANORAMIC SPECIAL"

AMERICA'S PREMIER SIGHTSEEING TRAIN

WILL RESUME SERVICE FOR THE SUMMER SEASON, 1926

BETWEEN

DENVER AND SALT LAKE CITY, SUNDAY, JUNE 6th

WESTBOUND—Train No. 7			EASTBOUND—Train No. 8		
	Alt. Feet				
Lve. DENVER	5280	4.15 AM	Lve. SALT LAKE CITY		6.00 PM
Pullman Sleepers placed in Denver Union Station for occupancy 10:00 p. m. evening before departure.			The beautiful Salt Lake and Utah Valleys, Utah Lake (fresh water) on the right; Wasatch Range and Mt. Timpanogos on the left.		
Pass CASTLE ROCK	6235	5.27 AM	Lve. PROVO		7.15 PM
Rock from which town gets its name, on left.			Mt. Nebo on the right, Spanish Fork River and Canon, and ascent of Soldier Summit.		
Pass PALMER LAKE	7237	6.18 AM	Lve. SOLDIER SUMMIT		9.40 PM
Lake on left. Elephant Rock on left, just after leaving station.			Arr. GRAND JUNCTION		3.49 AM
Arr. COLORADO SPRINGS	5989	7.05 AM	Lve. GRAND JUNCTION		3.59 AM
Lve. COLORADO SPRINGS		7.16 AM	Through the fertile Grand Valley.		
Pikes Peak, altitude 14,109 feet, on right.			Lve. GLENWOOD SPRINGS		7.01 AM
Arr. PUEBLO	4668	8.25 AM	Noted health and pleasure resort. Famous for its hot springs. Entrance to the Canon of the Colorado, Colorado River on the left. Lava beds beyond east end of the Canon, on the left; west of Dotsero.		
Lve. PUEBLO		8.35 AM	Pass DOTSERO		7.39 AM
Largest Steel Plant in the West.			Through the Eagle River Valley.		
Lve. FLORENCE	5199	9.37 AM	Arr. MINTURN		9.10 AM
Oil Fields			Lve. MINTURN		9.20 AM
Lve. CANON CITY	5344	9.58 AM	Entrance to the Eagle River Canon. Extensive mining operations; gold, silver, lead, zinc, on the mountainside on the left. The Eagle River flows through the Canon. Westbound trains use the track on the opposite side of the river. Ascent to Tennessee Pass.		
The famous Sky Line Drive, on right.			Lve. TENNESSEE PASS		10.50 AM
Arr. HANGING BRIDGE	5551	10.15 AM	Elevation 10,240 feet—nearly two miles above sea level—where the Rio Grande crosses the Continental Divide. The waters on the western slope flow to the Pacific Ocean; on the eastern slope, to the Atlantic. Mt. Massive, altitude 14,404 feet, and Mt. Elbert, altitude 14,420 feet—second and third highest mountains in the United States—on the right.		
Ten minutes' stop in Royal Gorge—the most remarkable chasm in the world through which a railroad passes.			Pass MALTA		11.15 AM
Lve. HANGING BRIDGE		10.25 AM	Leadville, famous mining city, in the distance on the left.		
From Hanging Bridge to Salida the train follows the Arkansas River through the Grand Canon of the Arkansas. River on left.			Pass BUENA VISTA		12.18 PM
Arr. SALIDA	7050	12.25 PM	Collegiate Peaks, Mts. Harvard, Yale and Princeton—in the distance on the right. Through Brown Canon, Arkansas River.		
Lve. SALIDA		12.35 PM	Arr. SALIDA		1.10 PM
Junction point with Marshall Pass line. Through Brown Canon along the Arkansas River. Collegiate Peaks—Princeton, Yale and Harvard—on left.			Lve. SALIDA		1.20 PM
Pass. BUENA VISTA	7968	1.40 PM	Junction with the Marshall Pass line. Track follows the Arkansas River through the Grand Canon of the Arkansas.		
Mt. Elbert, altitude 14,420 feet, and Mt. Massive, altitude 14,404 feet (second and third highest peaks in the United States), on the left.			Arr. HANGING BRIDGE		3.05 PM
Pass MALTA	9580	2.55 PM	Ten minutes' stop in Royal Gorge—the most remarkable chasm in the world through which a railroad passes.		
Leadville, famous mining city, in the distance on the right.			Lve. HANGING BRIDGE		3.15 PM
Lve. TENNESSEE PASS	10240	3.30 PM	Famous Sky Line Drive on the left just before reaching Canon City.		
Elevation 10,240 feet—nearly two miles above sea level—where the Rio Grande crosses the Continental Divide. The waters on the eastern slope flow to the Atlantic; on the western slope to the Pacific.			Lve. CANON CITY		3.31 PM
Pass RED CLIFF	8608	4.09 PM	Lve. FLORENCE		3.48 PM
Eagle River Canon; extensive mining operations on mountain side, on the right. The Eagle River flows through the canon. Eastbound trains use track on opposite side of river.			Arr. PUEBLO		4.50 PM
Arr. MINTURN	7825	4.35 PM	Lve. PUEBLO		5.00 PM
Lve. MINTURN		4.45 PM	Largest steel plant in the West.		
Pass DOTSERO	6167	6.07 PM	Arr. COLORADO SPRINGS		6.20 PM
Lava beds on the right, across the Eagle River. Entrance to the Canon of the Colorado.			Lve. COLORADO SPRINGS		6.30 PM
Lve. GLENWOOD SPRINGS	5768	6.46 PM	Pikes Peak, altitude 14,109 feet, on the left.		
Noted health and pleasure resort. Famous for its hot springs. Through the Grand Valley.			Pass PALMER LAKE		7.25 PM
Arr. GRAND JUNCTION	4583	9.50 PM	Elephant Rock on the right just before reaching Palmer Lake station. Lake on the left.		
Lve. GRAND JUNCTION		10.00 PM	Pass CASTLE ROCK		8.01 PM
Junction of the Colorado and Gunnison Rivers.			Rock from which the town takes its name, on the right.		
Lve. SOLDIER SUMMIT	7440	5.15 AM	Arr. DENVER		9.00 PM
The descent to the Utah Valley commences here. The train zigzags down the mountainside, ten miles, to Gilluly.					
Pass GILLULY	6529	5.38 AM			
Spanish Fork Canon and Spanish Fork River. Mt. Nebo and Utah Lake (fresh water) on the left.					
Arr. PROVO	4517	7.06 AM			
Mt. Timpanogos, Wasatch Range, on the right; Utah Lake on the left. Through the beautiful Utah and Salt Lake Valleys. The Jordan River parallels the line.					
Arr. SALT LAKE CITY	4233	8.30 AM			

Equipment will consist of Standard Sleeping Cars, Diner and new Lounge Observation Car; the latter especially designed for sightseeing purposes.

FOR PULLMAN PASSENGERS ONLY

DENVER & RIO GRANDE WESTERN

SCHEDULE OF TRAINS

Denver, Colorado Springs, Pueblo, Canon City, Salida, Glenwood Springs, Grand Junction, Salt Lake City, Ogden, Oakland and San Francisco

WESTBOUND

Table No. 1

EASTBOUND

Miles from Denver	(Mountain Time on Western Pacific Time on Western Pacific)	Elevation	7 Panoramic Special	1 Limited	3 Salt Lake, San Francisco Express	15 Colorado-New Mexico Express	9 Colo. Spgs. Pueblo & Eastern Express	Miles from Ogden	(Mountain Time on Western Pacific Time on Western Pacific)	4 Denver and Eastern Express	2 Scenic Limited	8 Panoramic Special	512 Marysville Passenger	410 Tintie Passenger
0	Lv DENVER	5280	4.15 AM	8.15 AM	4.00 PM	7.25 PM	12.55 PM	0	Lv OGDEN	6.30 AM	3.00 PM			
10.3	Ar Littleton	5372		8.40 AM	4.25 PM	7.49 PM	1.18 PM	0	Lv Roy	6.44 AM				
13.5	Ar Wolhurst	5419					1.24 PM	4	Lv Layton	6.55 AM				
17.3	Ar Acquia	5533					1.29 PM	4	Lv Kaysville	7.01 AM				
20.7	Ar Louviers	5675					1.36 PM	4	Lv Farmington	7.07 AM				
24.5	Ar Sedalia	5835					1.43 PM	4	Lv Woods Cross	7.17 AM				
32.5	Ar Castle Rock	6218					2.02 PM	4	Lv North Salt Lake	7.22 AM				
42.9	Ar Larkspur	6668					2.25 PM	4	Ar SALT LAKE CITY	7.40 AM	4.05 PM			
46.9	Ar Greenland	6919					2.35 PM	4						
52.2	Ar PALMER LAKE	7237					2.53 PM	4						
55.9	Ar Monument	6972					3.02 PM	4						
61.9	Ar Husted	6596					3.13 PM	4						
70.3	Ar Pikeview	6199					3.28 PM	4						
74.9	Ar COLORADO SPGS.	5989	7.05 AM	10.55 AM	6.45 PM	9.52 PM	3.37 PM							
74.9	Lv Colorado Spgs.	5989				7.20 AM								
77.0	Ar Colorado City	6000				7.45 AM								
80.1	Ar MANITOU	6318				8.00 AM								
80.1	Lv MANITOU	6318				8.05 AM								
80.1	Lv Colorado City	6000				8.20 AM								
74.9	Ar Colorado Spgs.	5989				8.35 AM								
74.9	Lv COLORADO SPGS.	5989	7.15 AM	11.00 AM	6.50 PM	9.57 PM	3.42 PM							
87.9	Ar Fountain	5577				10.19 PM	4.04 PM							
83.4	Ar Buttes	5366					4.14 PM							
89.9	Ar Henkel	5232					4.22 PM							
105.3	Ar Pinon	5038					4.30 PM							
111.5	Ar Eden	4882					4.38 PM							
117.7	Ar 8th St. Pueblo	4667					4.49 PM							
119.4	Ar PUEBLO	4668	8.35 AM	12.15 PM	8.05 PM	11.15 PM	4.55 PM							
119.4	Lv PUEBLO	4668				11.50 PM								
134.6	Ar Swallows	4887				12.17 AM								
139.6	Ar Carlile	4952				12.26 AM								
144.4	Ar Concrete	5023				12.34 AM								
145.8	Ar Portland	5051				12.36 AM								
151.9	Ar Florence	5199				12.36 AM								
160.0	Ar CANON CITY	5344				12.55 AM								
166.2	Ar HANGING BRIDGE	5494				1.25 AM								
166.2	Lv HANGING BRIDGE	5494				1.25 AM								
171.2	Ar Parkdale	5300				1.53 AM								
184.1	Ar Texas Creek	6210				2.26 AM								
191.7	Ar Cotopaxi	6365				2.44 AM								
195.7	Ar Pleasanton	6481				2.54 AM								
198.1	Ar Vallie	6534				3.00 AM								
203.4	Ar Howard	6718				3.14 AM								
215.1	Ar SALIDA	7050				3.45 AM								
215.1	Lv SALIDA	7050				4.01 AM								
222.2	Ar Brown Cañon	7324				4.13 AM								
230.8	Ar Nathrop	7696				4.34 AM								
240.3	Ar Buena Vista	7963				4.51 AM								
248.0	Ar Riverside	8374				5.10 AM								
257.3	Ar Granite	8943				5.31 AM								
271.0	Ar Malta	9530				6.03 AM								
271.0	Lv Malta	9530				6.03 AM								
275.8	Ar LEADVILLE	10200				6.34 AM								
275.8	Lv LEADVILLE	10200				6.34 AM								
271.0	Lv Malta	9530				7.06 AM								
281.0	Ar Tennessee Pass	10240				7.27 AM								
288.7	Ar Pando	9209				7.44 AM								
293.9	Ar Red Cliff	8608				7.59 AM								
296.1	Ar Belden	8302				8.11 AM								
302.0	Ar Minturn	7825				8.11 AM								
302.0	Lv Minturn	7825				8.31 AM								
303.0	Ar Avon	7415				8.48 AM								
319.1	Ar Wolcott	6375				9.12 AM								
329.0	Ar Eagle	6595				9.32 AM								
329.0	Lv Eagle	6595				9.44 AM								
350.0	Ar Shoshone	6119				10.11 AM								
360.1	Ar GLENWOOD SPGS.	5758	6.46 PM	10.47 PM	6.42 AM	10.35 AM								
360.1	Lv GLENWOOD SPGS.	5758				7.02 AM								
373.0	Lv Carbondale	6181				8.00 AM								
401.3	Ar ASPEN	7844				10.20 AM								
401.3	Lv ASPEN	7844				11.45 AM								
373.0	Lv Carbondale	6181				1.50 PM								
360.1	Ar GLENWOOD SPGS.	5758				3.00 PM								
360.1	Lv GLENWOOD SPGS.	5758				6.42 AM								
372.7	Ar New Castle	5562				7.17 AM								
375.5	Ar Silt	5441				7.30 AM								
386.6	Ar Rice	5310				7.45 AM								
391.4	Ar Layle	5239				11.43 AM								
404.0	Ar Grand Valley	5104				12.10 PM								
408.8	Ar Una	5025				12.20 PM								
416.6	Ar DeBeque	4945				12.35 PM								
432.6	Ar Gale	4774				1.08 PM								
437.2	Ar Palisade	4739				1.18 PM								
442.7	Ar Clifton	4713				1.31 PM								
449.6	Ar GRAND JUNC.	4583				1.50 PM								
449.6	Lv GRAND JUNC.	4583				1.55 AM								
460.5	Ar Fruita	4510				10.24 AM								
468.9	Ar Loma	4525				10.32 AM								
468.9	Ar Mack	4540				10.41 AM								
488.4	Ar Westwater, Utah	4340				11.21 AM								
504.4	Ar Cisco	4375				11.53 AM								
528.1	Ar Thompson	5160				12.48 PM								
555.2	Ar Green River	4080				1.35 PM								
530.6	Ar Woodside	4645				2.35 PM								
503.2	Ar Wellington	5442				3.26 PM								
613.1	Ar PRICE	5546				3.43 PM								
626.5	Ar HELP	5940				3.59 PM								
626.5	Lv Utah Railway Jet.	5996				4.25 PM								
630.8	Ar Castle Gate	6120				4.40 PM								
639.3	Ar Kynue	7013				5.14 PM								
644.5	Ar Colton	7170				5.30 PM								
651.5	Ar Soldier Summit	7440				5.55 PM								
656.5	Ar Scenic	6968				6.18 PM								
661.0	Ar Gilluly	6529				6.30 PM								
669.8	Ar Mill Fork	5803				6.52 PM								
680.9	Lv Thistle	5033				7.20 PM								
684.6	Ar Castilla	4912				7.25 PM								
685.8	Lv Springville	4555				7.48 PM								
701.2	Lv PROVO	4512				8.05 PM								
710.0	Lv Geneva	4502				8.29 PM								
713.7	Lv American Fork	4563				8.35 PM								
717.0	Lv Mesa	4550				9.00 PM								
722.8	Lv Nash	4475												

WESTERN PACIFIC

SCHEDULE OF TRAINS

Denver, Colorado Springs, Pueblo, Grand Junction, Salt Lake City, Ogden, Wells, Elko, Winnemucca, Doyle, Portola, Oroville, Marysville, Sacramento, Stockton, Oakland and San Francisco

WESTBOUND

Table No. 2

EASTBOUND

Miles	(Pacific Time on Western Pacific; Mountain Time on Denver & Rio Grande Western)	Elevation	1 Scenic Limited	3 Pacific Express	Miles	(Pacific Time on Western Pacific; Mountain Time on Denver & Rio Grande Western)	2 Scenic Limited	4 Pacific Express
0.0	Lv DENVER (M.T.)	5280	* 8 15 AM	4 00 PM	0.0	Lv SAN FRANCISCO (Union Ferry Station)	* 9 20 AM	* 7 20 PM
74.9	Lv COLORADO SPGS.	5989	11 00 AM	6 50 PM	3.5	Lv Western Pacific Mole.	9 50 AM	7 55 PM
113.4	Lv PUEBLO	4668	12 30 PM	8 20 PM	6.6	Lv OAKLAND (3rd & Washington Sts.)	10 00 AM	8 10 PM
215.1	Lv Salida	7050	4 30 PM	12 20 AM	9.7	Lv Oakland (Fruitvale Sta.)	x	f 8 18 PM
275.8	Lv Leadville	10200	* 6 15 PM		13.4	Lv Oakland (Elmhurst Sta.)	x	f 8 28 PM
360.1	Lv GLENWOOD SPGS.	5758	10 47 PM	6 42 AM	14.8	Lv SAN LEANDRO	x	f 8 38 PM
449.6	Lv Grand Junction	4583	1 55 AM	10 05 AM	20.4	Lv HAYWARD	x	f 8 48 PM
701.2	Lv Provo	4512	11 03 AM	8 05 PM	26.6	Lv Decoto	x	f 8 56 PM
745.1	Ar SALT LAKE CITY	4224	12 30 PM	9 30 PM	29.7	Lv NILES	10 42 AM	f 9 11 PM
			4	2	36.0	Lv Sunol	x	f 9 21 PM
0.0	Lv OGDEN	4293	6 30 AM	3 00 PM	41.5	Lv PLEASANTON	x	f 9 33 PM
36.9	Ar SALT LAKE CITY	4224	7 40 AM	4 05 PM	47.6	Lv LIVERMORE	x	f 9 52 PM
			1	3	56.5	Lv ALTAMONT	x	f 10 04 PM
					62.9	Lv Midway	x	f 10 17 PM
					71.8	Ar CARBONA	x	f 10 21 PM
					73.9	Lv Lyoth	x	f 10 35 PM
					82.0	Lv Nilegarden	x	f 10 37 PM
					83.8	Lv LATHROP	x	f 11 00 PM
					93.8	Lv STOCKTON †	12 35 PM	11 00 PM
					104.8	Lv Kingdon	x	f 11 28 PM
					109.5	Lv Brack	x	f 11 35 PM
					113.9	Lv Thornton	f 1 08 PM	f 11 43 PM
					118.6	Lv Glannvale	x	f 11 52 PM
					124.7	Lv Franklin	x	f 12 03 AM
					136.3	Lv Jeffery Shops	x	f 12 25 AM
					138.6	Lv SACRAMENTO †	2 00 PM	12 50 AM
					143.9	Lv Del Paso	x	f 1 16 AM
					150.6	Lv Counsman	x	f 1 30 AM
					156.1	Lv PLEASANT GROVE	x	f 1 55 AM
					172.5	Lv Arboga	x	f 2 27 AM
					178.8	Lv MARYSVILLE	3 10 PM	f 2 15 AM
					185.8	Lv Tambo	x	f 2 27 AM
					192.9	Lv Craig	x	f 2 39 AM
					199.4	Lv Palermo	x	f 2 50 AM
					205.1	Ar OROVILLE †	3 55 PM	3 05 AM
					205.1	Lv OROVILLE †	4 05 PM	3 15 AM
					212.7	Lv Bidwell	x	f 3 34 AM
					217.5	Lv Bloomer	x	f 3 45 AM
					221.4	Lv Las Plumas	f 4 37 PM	f 3 55 AM
					224.3	Lv Berry Creek	x	f 4 03 AM
					228.5	Lv Blinzig	x	f 4 13 AM
					232.0	Lv Intake	x	f 4 28 AM
					235.2	Lv Poe	x	f 4 44 AM
					239.0	Lv Pulga	x	f 4 57 AM
					241.0	Lv Mayaro	x	f 5 24 AM
					243.7	Lv Cresta	x	f 5 45 AM
					249.1	Lv Rock Creek	x	f 5 55 AM
					253.1	Lv Tobin	x	f 6 04 AM
					255.8	Lv Camp Rodgers	x	f 6 20 AM
					259.9	Lv Belden	x	f 6 30 AM
					262.0	Lv Howells	x	f 6 50 AM
					264.6	Lv Rich	x	f 7 05 AM
					270.3	Lv Virginia	x	f 7 31 AM
					273.0	Lv Gray's Flat	x	f 7 58 AM
					273.7	Lv Twain	x	f 8 12 AM
					277.5	Lv Paxton	7 06 PM	6 50 AM
					281.0	Lv Keddie	x	f 7 05 AM
					287.8	Ar Quincy Junction	7 40 PM	7 31 AM
					296.6	Lv Spring Garden	x	f 7 58 AM
					301.6	Lv Sloat	x	f 8 12 AM
					303.4	Lv Cromberg	x	f 8 42 AM
					309.3	Ar Feather River Inn	x	f 8 53 AM
					310.3	Lv Blairdsen	8 40 PM	8 42 AM
					313.6	Lv Chio	x	f 8 53 AM
					321.4	Ar PORTOLA †	9 10 PM	9 15 AM

SIGHTSEEING SALT LAKE CITY
Zion, the city of Saints, capital of Utah, founded in 1847 by the Mormon pioneers, who had trudged overland from Illinois, is a center of business enterprise, natural beauty and historic interest. It is notably well laid out, with wide, straight streets, shaded by poplars, catalpas and other deciduous trees, and bordered by running mountain water. Within the city what usually first is inspected by the visitor is Temple Square, containing the chief Mormon buildings—the Temple, Tabernacle and Assembly Hall, Adjacent to the square are the Beehive and Lion Houses, formerly the headquarters of Brigham Young, and the new Administration Building, The State Capitol Building, built of Utah granite and marble at a cost of \$2,500,000, stands on an eminence at the head of State Street, overlooking the city, and contains a museum of natural resources that is well worth visiting. Fort Douglas, U.S. Military Post, is located on the bench of the Wasatch Mountains, three miles east of the city, and can be reached by auto or electric car. The hour and a half interval between the arrival of Rio Grande No. 1, 12:30 Noon (Mountain Time), and departure of Western Pacific No. 1, 1:00 P.M. (Pacific Time), affords the through traveler an opportunity to visit the principal places of interest in Salt Lake City and enjoy the stop to the fullest extent.

PAIRED TRACK OPERATION
Between Weso and Alazon, Nev., tracks of the Southern Pacific and Western Pacific are used jointly. All eastward trains of both companies use Western Pacific track, Weso to Alazon, and all westward trains of both companies use Southern Pacific track, Alazon to Weso.



TEN-DAY STOPOVERS
Salt Lake City; Blairdsen, Calif.; Paxton, Calif., Sacramento, San Francisco, Oakland, San Jose and Stockton by deposit of ticket with ticket agent.

Miles	1	3
461.9	Lv Ronda	f 12.34 PM
481.2	Lv Trego	f 1 06 PM
494.4	Ar GERLACH †	1 35 PM
494.4	Lv GERLACH †	1 40 PM
508.7	Lv Bronte	f 2 07 PM
516.5	Lv Reynard	f 2 23 PM
539.2	Lv Sand Pass	f 3 05 PM
548.8	Lv Flanigan	f 3 21 PM
555.1	Lv Calneva	f 3 31 PM
561.2	Ar Hackstaff	f 3 41 PM
569.8	Lv Doyle	f 3 59 PM
574.5	Lv Omira	f 4 11 PM
577.2	Lv Constantia	f 4 18 PM
580.6	Lv Red Rock	f 4 25 PM
586.7	Lv Scotts	f 4 38 PM
591.0	Lv Reno Junction	f 4 58 PM
593.1	Lv Chilcot	f 5 10 PM
604.6	Lv Hawley	f 5 33 PM
606.2	Lv Calpine Jct.	f 5 37 PM
612.3	Ar PORTOLA †	6 15 AM
612.3	Lv PORTOLA †	6 25 AM
619.1	Lv Chio	6 25 PM
622.4	Lv Blairdsen	6 48 AM
624.7	Lv Feather River Inn	4 11 PM
629.3	Lv Cromberg	x
631.1	Lv Sloat	6 59 PM
636.1	Lv Spring Garden	3 65 AM
644.9	Lv Quincy Jct.	3 52 AM
651.7	Lv Keddie	3 23 PM
655.2	Lv Paxton	3 08 PM
659.0	Lv Twain	2 48 PM
659.7	Lv Gray's Flat	2 48 PM
662.4	Lv Virginia	f 8 38 PM
668.1	Lv Rich	f 8 53 PM
670.2	Lv Howells	f 9 04 PM
672.8	Lv Belden	f 9 13 PM
676.9	Lv Camp Rodgers	2 05 PM
679.6	Lv Tobin	f 9 32 PM
683.6	Lv Rock Creek	1 805 PM
689.0	Lv Cresta	f 9 56 PM
691.7	Lv Mayaro	1 450 PM
694.0	Lv Pulga	1 380 PM
697.5	Lv Poe	1 204 PM
700.8	Lv Intake	1 035 PM
703.9	Lv Blinzig	1 890 PM
708.3	Lv Berry Creek	6 30 PM
711.3	Lv Las Plumas	5 60 PM
715.2	Lv Bloomer	4 45 PM
720.0	Lv Bidwell	3 31 PM
727.5	Ar OROVILLE †	2 02 10 35 AM
727.5	Lv OROVILLE †	2 02 10 45 AM
733.8	Lv Palermo	1 160 PM
739.8	Lv Craig	1 102 PM
746.9	Lv Tambo	84 PM
753.9	Lv MARYSVILLE	82 11 27 AM
760.2	Lv Arboga	64 PM
776.6	Lv Pleasant Grove	46 PM
782.1	Lv Counsman	43 PM
788.8	Lv Del Paso	36 PM
794.1	Lv SACRAMENTO †	23 12 35 PM
796.4	Lv Jeffery Shops	24 PM
808.0	Lv Franklin	23 PM
814.1	Lv Glannvale	19 PM
818.8	Lv Thornton	17 PM
823.2	Lv Brack	24 PM
827.9	Lv Kingdon	24 PM
838.9	Lv STOCKTON †	21 2 10 PM
849.2	Lv LATHROP	23 PM
849.2	Lv Nilegarden	x
858.9	Lv Lyoth	81 PM
860.9	Lv CARBONA	135 PM
869.8	Lv Midway	479 PM
876.2	Lv ALTAMONT	750 PM
885.1	Lv LIVERMORE	476 PM
890.2	Lv PLEASANTON	340 PM
896.8	Lv Sunol	252 PM
903.0	Lv Niles	67 4 11 PM
906.1	Lv Decoto	61 PM
912.3	Lv HAYWARD	94 PM
917.9	Lv SAN LEANDRO	42 PM
919.3	Lv Oakland (Elmhurst Sta.)	21 PM
923.8	Lv Oakland (Fruitvale Sta.)	32 PM
926.1	Ar OAKLAND † (3rd & Washington Sts.)	11 5 05 PM
929.2	Ar Western Pacific Mole.	6 5 15 PM
932.7	Ar SAN FRANCISCO (Union Ferry Station)	6 5 45 PM

LOYALTON BRANCH
Mixed Trains Tues., Thur., and Sat.
416 10 30 Lv. HAWLEY Ar 3 30
11 30 Ar. LOYALTON Lv 2 30

RENO BRANCH
202 204 Mls 201 203
5 00 10 35 341 Lv. RENO JCT. Ar 10 15 4 50
5 10 10 45 344 Lv. Plumas Lv 10 05 4 40
5 26 11 01 351 Lv. Peavine Lv 9 48 4 23
5 41 11 17 357 Lv. Copperfield Lv 9 32 4 07
5 47 11 23 360 Lv. Anderson Lv 9 22 4 00
f 6 30 12 05 374 Ar. RENO Lv 8 45 3 25



San Francisco, Calif.: Baggage checked from hotels or residences by Union Transfer Co.
Oakland, Calif.: Baggage checked from hotels or residences by United Transfer Co.
Sacramento, Calif.: Baggage checked from hotels and residences by Electric Transfer Co.
Salt Lake City, Utah: Baggage checked from hotels and residences by Salt Lake Transportation Company.

HELP PREVENT FOREST FIRES
Do not throw lighted cigars or cigarettes out of CAR WINDOWS

Miles	2	4
321.4	Lv PORTOLA †	9 20 PM
326.0	Lv Calpine Jct.	f 9 30 AM
328.1	Lv Hawley	f 9 52 AM
339.6	Lv Chilcot	x
341.7	Lv Reno Junction	x
346.0	Lv Scotts	x
352.1	Lv Red Rock	x
355.5	Lv Constantia	x
358.2	Lv Omira	x
362.9	Ar Doyle	x
371.5	Lv Hackstaff	x
377.6	Lv Calneva	x
383.9	Lv Flanigan	x
393.6	Lv Sand Pass	x
416.4	Lv Reynard	x
424.0	Lv Bronte	x
438.3	Ar GERLACH †	12 50 AM
438.3	Lv GERLACH †	12 55 AM
451.5	Lv Trego	x
470.8	Lv Ronda	x
474.6	Lv Sulphur	x
487.8	Lv Antelope	x
496.6	Lv Junco	x
514.5	Lv Pronto	x
525.6	Lv Krum	x
532.3	Lv WINNEMUCCA	3 45 AM
540.5	Lv Weso	x
548.4	Lv Bliss	x
561.9	Lv Golconda	x
575.2	Lv Red House	x
575.2	Lv Ellison	x
575.2	Lv N. Battle Mountain	x
600.8	Lv Kampos	x
610.0	Lv Dunphy	x
619.2	Lv Beowawe	x
627.1	Lv Cluro	x
635.8	Lv PALISADE	f 6 32 AM
644.4	Lv Carlin	f 6 48 AM
650.2	Lv Tonka	f 7 40 AM
656.6	Lv Hunter	f 8 12 PM
665.4	Lv ELKO	7 40 AM
673.1	Lv Pardo	f 8 55 PM
683.3	Lv Elburz	f 9 12 PM
688.1	Lv Halleck	f 9 21 PM
699.5	Lv Deeth	f 9 41 PM
708.6	Lv Tulasco	f 9 56 PM
713.7	Lv Alazon	f 10 06 PM
717.3	Lv WELLS	9 04 AM
723.6	Lv Boaz	x
733.4	Lv Tobar	x
738.5	Lv Ventosa	x
752.8	Lv Jasper	x
765.8	Lv SHAFER	10 30 AM
772.1	Lv Silver Zone	x
783.3	Lv Proctor	x
788.6	Lv Pilot	x
806.3	Ar WENDOVER †	11 40 AM
806.3	Lv WENDOVER †	11 45 AM
8 5 1	Lv Salduro. { Salt Beds }	x
835.1	Lv Barro. { Salt Beds }	x
845.4	Lv Knolls	x
854.4	Lv Clive	x
866.1	Lv Low	x
878.3	Lv Delle	x

DENVER & RIO GRANDE WESTERN - WESTERN PACIFIC

COLORADO AND NEW MEXICO LINES

DENVER, COLORADO SPRINGS, PUEBLO AND WESTCLIFFE

READ DOWN		Miles	Table No. 4 STATIONS		Eleva-tion	READ UP	
1-49						50-2	
* 8:15 am	0.0	Lv.	DENVER	Ar	5280	* 7:40 pm	
11:00 am	74.9	Lv.	COLORADO SPRINGS	Ar	5989	5:04 pm	
12:30 pm	119.4	Lv.	PUEBLO	Ar	4668	3:35 pm	
3:05 pm	184.1	Ar.	TEXAS CREEK	Lv.	6210	1:12 pm	
† 3:05 pm	184.1	Lv.	TEXAS CREEK	Ar	6210	† 12:55 pm	
† 4:10 pm	197.7	Ar.	Hillside	Lv.	7485	† 11:35 am	
5:05 pm	209.4	Ar.	WESTCLIFFE	Lv.	7861	10:50 am	

DENVER, COLORADO SPRINGS, PUEBLO, SALIDA AND ALAMOSA

READ DOWN		Miles	Table No. 6 STATIONS		Eleva-tion	READ UP	
15-317						318-2	
* 7:25 pm	0.0	Lv.	DENVER	Ar	5280	* 7:40 pm	
9:57 pm	74.9	Lv.	COLORADO SPRINGS	Ar	5989	5:04 pm	
11:50 pm	119.4	Lv.	PUEBLO	Ar	4668	3:35 pm	
3:45 am	215.1	Ar.	SALIDA	Lv.	7050	12:05 pm	
† 12:20 pm	215.1	Lv.	SALIDA	Ar	7050	† 11:50 am	
1:58 pm	245.3	Lv.	Villa Grove	Ar	7972	10:08 am	
† 2:12 pm	252.8	Ar.	Mineral Hot Springs	Lv.	7767	† 9:52 am	
2:41 pm	262.7	Ar.	MOFAT	Lv.	7579	9:23 am	
262.7	7	Ar.	MOFAT	Lv.	7579		
273.7	7	Ar.	Crestone	Lv.	7881		
† 3:09 pm	274.3	Ar.	GIBSON	Lv.	7559	† 8:45 am	
3:24 pm	280.3	Ar.	Hooper	Lv.	7576	8:28 am	
† 3:39 pm	286.8	Ar.	Mosen	Lv.	7572	† 8:13 am	
4:20 pm	300.4	Ar.	ALAMOSA	Lv.	7546	7:40 am	

DENVER, COLORADO SPRINGS, PUEBLO AND ASPEN

READ DOWN		Miles	Table No. 7 STATIONS		Eleva-tion	READ UP	
3-229						230-16	
* 4:00 pm	0.0	Lv.	DENVER	Ar	5280	* 7:15 am	
6:50 pm	74.9	Lv.	COLORADO SPRINGS	Ar	5989	4:30 am	
8:20 pm	119.4	Lv.	PUEBLO	Ar	4668	2:50 am	
6:42 am	360.1	Ar.	GLENWOOD SPRINGS	Lv.	5758	3:45 pm	
* 7:02 am	360.1	Lv.	GLENWOOD SPRINGS	Ar	5758	* 3:00 pm	
8:00 am	373.0	Ar.	Carbondale	Lv.	6181	1:50 pm	
8:40 am	382.0	Ar.	Edna	Lv.	6610	† 9:52 am	
10:20 am	402.8	Ar.	ASPEN	Lv.	7874	11:45 am	

DENVER, COLORADO SPRINGS, PUEBLO, WALSBERG AND TRINIDAD

READ DOWN		Miles	Table No. 8 STATIONS		Eleva-tion	READ UP	
15-115 Colo- N. Mex. Express		1-109 Trinidad & Wal- senburg				110-16 Pueblo- Denver Express	
* 7:25 pm	8:15 am	0.0	Lv.	DENVER	Ar	5280	* 4:20 pm
9:57 pm	11:00 am	74.9	Lv.	COLORADO SPRINGS	Ar	5989	4:30 am
11:50 pm	12:15 pm	119.4	Lv.	PUEBLO	Ar	4668	3:10 am
11:50 pm	12:40 pm	119.4	Lv.	PUEBLO	Ar	4668	11:45 am
† 12:03 am	12:52 pm	121.4	Lv.	MINNEQUA	Ar	4822	† 11:33 am
† 12:30 am	† 1:12 pm	134.0	Ar.	Marnel	Lv.	5130	† 1:49 am
† 12:50 am	† 1:30 pm	142.7	Ar.	Cedarwood	Lv.	5606	† 1:33 am
† 1:02 am	† 1:42 pm	149.6	Ar.	Mustang	Lv.	5679	† 1:40 am
† 1:11 am	† 1:53 pm	153.9	Ar.	Losart	Lv.	5698	† 1:32 am
† 1:23 am	† 2:00 pm	159.5	Ar.	Root	Lv.	5918	† 12:59 am
† 1:33 am	† 2:10 pm	164.5	Ar.	Sandy	Lv.	6007	† 12:48 am
2:27 pm	170.7	Ar.	WALSBERG	Lv.	6187	10:00 am	12:25 am
2:46 pm	177.2	Ar.	Cuchara Junction	Lv.	5942	9:40 am	
3:05 pm	185.3	Ar.	Rouse Junction	Lv.	6148	9:20 am	
3:25 pm	196.5	Ar.	Augusta	Lv.	6158	9:00 am	
3:30 pm	201.9	Ar.	Barnes	Lv.	6232	8:51 am	
† 3:44 am	205.7	Ar.	Chicosa Junction	Lv.	6116	† 8:44 am	
3:59 pm	213.6	Ar.	El Moro	Lv.	5879	8:30 am	
4:10 pm	217.9	Ar.	TRINIDAD	Lv.	5994	8:20 am	

DENVER, COLORADO SPRINGS, PUEBLO AND SOMERSET VIA GRAND JUNCTION

READ DOWN		Miles	Table No. 8A STATIONS		Eleva-tion	READ UP	
15-322						321-16	
* 7:25 pm	0.0	Lv.	DENVER	Ar	5280	* 7:15 am	
9:57 pm	74.9	Lv.	COLORADO SPRINGS	Ar	5989	4:30 am	
11:50 pm	119.4	Lv.	PUEBLO	Ar	4668	2:50 am	
1:25 am	160.0	Lv.	Canon City	Ar	5344	1:18 am	
4:01 am	215.1	Lv.	Salida	Ar	7050	11:00 pm	
4:51 am	240.3	Lv.	Buena Vista	Ar	7968	10:01 pm	
6:34 am	275.8	Lv.	Leadville	Ar	10200	8:40 pm	
10:35 am	360.1	Lv.	Glenwood Springs	Ar	5758	3:45 pm	
1:50 pm	449.6	Lv.	GRAND JUNCTION	Ar	4583	12:30 pm	
* 2:15 pm	0.0	Lv.	GRAND JUNCTION	Ar	4583	* 12:15 pm	
4:20 pm	51.4	Ar.	Delta	Lv.	4980	10:15 am	
4:25 pm	51.4	Ar.	Delta	Lv.	4980	10:10 am	
4:47 pm	59.4	Ar.	Austin	Lv.	5070	9:52 am	
† 4:58 pm	64.0	Lv.	Payne	Ar	5289	† 9:40 am	
† 5:18 pm	71.8	Lv.	Lazar	Ar	5443	† 9:18 am	
† 5:33 pm	76.3	Lv.	HOTCHKISS	Ar	5369	† 9:02 am	
5:55 pm	84.5	Lv.	PAONIA	Ar	5694	8:34 am	
6:20 pm	93.9	Lv.	SOMERSET	Ar	6065	8:01 am	

* Daily. † Daily except Sunday. ‡ Stops on flag.

DENVER, COLORADO SPRINGS, PUEBLO AND GRAND JUNCTION VIA MARSHALL PASS

READ DOWN		Miles	Table No. 9 STATIONS		Eleva-tion	READ UP	
15-315						316-16	
* 7:25 pm	0.0	Lv.	DENVER	Ar	5280	* 7:15 am	
9:57 pm	74.9	Lv.	COLORADO SPRINGS	Ar	5989	4:30 am	
11:50 pm	119.4	Lv.	PUEBLO	Ar	4668	2:50 am	
12:55 am	151.9	Lv.	FLORENCE	Ar	5199	1:40 am	
1:25 am	160.0	Lv.	Canon City	Ar	5344	1:18 am	
164.8	7	Ar.	Royal Gorge	Lv.	5494		
3:45 am	215.1	Ar.	SALIDA	Lv.	7050	11:15 pm	
6:45 am	215.1	Lv.	SALIDA	Ar	7050	9:00 pm	
7:26 am	226.0	Lv.	Marshall Junction	Ar	8431	8:23 am	
9:00 am	240.7	Ar.	Marshall Pass	Lv.	10856	7:25 pm	
10:00 am	257.2	Lv.	Sargent	Ar	8477	5:55 pm	
10:27 am	269.5	Ar.	Doyle	Lv.	8062	5:13 pm	
10:46 am	276.8	Ar.	Parlin	Lv.	7952	4:53 pm	
11:15 am	288.6	Ar.	Gunnison	Lv.	7683	4:20 pm	
11:20 am	288.6	Ar.	Gunnison	Lv.	7683	4:15 pm	
11:42 am	299.2	Ar.	Iola	Lv.	7450	3:33 pm	
† 12:04 pm	307.1	Ar.	Cebolla	Lv.	7354	† 3:10 pm	
† 12:30 pm	314.0	Ar.	Sapnero	Lv.	7255	2:50 pm	
† 1:15 pm	329.0	Ar.	Cimarron	Ar	6905	† 1:35 pm	
3:15 pm	351.5	Lv.	MONTROSE	Ar	5811	11:55 am	
3:30 pm	351.5	Lv.	MONTROSE	Ar	5811	11:30 am	
3:39 pm	362.3	Ar.	Olathe	Lv.	5365	10:48 am	
4:25 pm	372.8	Ar.	Delta	Lv.	4980	10:15 am	
† 4:46 am	411.8	Ar.	Whitewater	Lv.	4665	† 8:45 am	
12:15 pm	6:35 pm	424.2	Ar.	GRAND JUNCTION	Lv.	4583	8:20 am

DENVER, COLORADO SPRINGS, PUEBLO, CRESTED BUTTE, PITKIN AND BALDWIN

READ DOWN		Miles	Table No. 10 STATIONS		Eleva-tion	READ UP	
15-315						316-16	
* 7:25 pm	0.0	Lv.	DENVER	Ar	5280	* 7:15 am	
9:57 pm	74.9	Lv.	COLORADO SPRINGS	Ar	5989	4:30 am	
11:50 pm	119.4	Lv.	PUEBLO	Ar	4668	2:50 am	
10:48	276.8	Ar.	Parlin	Lv.	7952	4:53 pm	348
11:15 am	288.6	Ar.	GUNNISON	Lv.	7683	4:20 pm	Mixed
* 11:25 am	288.6	Lv.	GUNNISON	Ar	7683	* 4:05 pm	
† 11:30 pm	299.4	Ar.	Almont	Lv.	8042	† 3:10 pm	
† 12:30 pm	344	304.7	Lv.	Jacks Cabin	Ar	8309	† 2:45 pm
1:35 pm	Mixed	316.3	Ar.	Crested Butte	Lv.	8878	Mixed
X 9:55 am	288.6	Lv.	GUNNISON	Ar	7683	X 3:30 pm	
10:55 am	276.8	Lv.	Parlin	Ar	7952	2:40 pm	
11:55 am	288.6	Lv.	Ohio City	Ar	7952	1:40 pm	
12:35 pm	291.9	Ar.	PITKIN	Lv.	9188	1:05 pm	
† 7:15 am	288.6	Lv.	GUNNISON	Ar	7683	† 12:25 pm	346
9:05 am	305.8	Lv.	BALDWIN	Ar	7683	9:10 am	

DENVER, COLORADO SPRINGS, PUEBLO AND LAKE CITY

READ DOWN		Miles	Table No. 11 STATIONS		Eleva-tion	READ UP	
351 Mixed		15-315-349				350-316-16 352 Mixed	
* 7:25 pm	0.0	Lv.	DENVER	Ar	5280	* 7:15 am	
9:57 pm	74.9	Lv.	COLORADO SPRINGS	Ar	5989	4:30 am	
11:50 pm	119.4	Lv.	PUEBLO	Ar	4668	2:50 am	
6:45 am	215.1	Lv.	Salida	Ar	7050	9:00 am	
12:30 pm	314.0	Lv.	SAPINERO	Ar	7255	2:50 pm	
† 3:05 pm	314.0	Lv.	SAPINERO	Ar	7255	† 12:25 pm	2:40 pm
† 4:15 pm	328.0	Lv.	Madera	Ar	8686	† 11:15 am	† 1:20 pm
6:00 pm	4:05 pm	350.5	Ar.	LAKE CITY	Lv.	8686	9:25 am

DENVER, COLORADO SPRINGS, PUEBLO, RIDGWAY AND OURAY

READ DOWN		Miles	Table No. 12 STATIONS		Eleva-tion	READ UP	
15-315-319						320-316-16	
* 7:25 pm	0.0	Lv.	DENVER	Ar	5280	* 7:15 am	
9:57 pm	74.9	Lv.	COLORADO SPRINGS	Ar	5989	4:30 am	
11:50 pm	119.4	Lv.	PUEBLO	Ar	4668	2:50 am	
3:15 pm	351.5	Lv.	MONTROSE	Ar	5811	11:55 am	
* 3:40 pm	351.5	Lv.	MONTROSE	Ar	5811	* 11:35 am	
5:00 pm	377.1	Lv.	Ridgway	Ar	7003	10:05 am	
5:55 pm	387.4	Ar.	OURAY	Lv.	7721	9:20 am	

DENVER, COLORADO SPRINGS, PUEBLO AND SOMERSET

READ DOWN		Miles	Table No. 13 STATIONS		Eleva-tion	READ UP	
15-315-322						321-316-16	
* 7:25 pm	0.0	Lv.	DENVER	Ar	5280	* 7:15 am	
9:57 pm	74.9	Lv.	COLORADO SPRINGS	Ar	5989	4:30 am	
11:50 pm							

DENVER & RIO GRANDE WESTERN - WESTERN PACIFIC

COLORADO AND NEW MEXICO LINES

DENVER, COLORADO SPRINGS, PUEBLO, ALAMOSA, DURANGO AND SILVERTON VIA LA VETA PASS

READ DOWN			Table No. 14 STATIONS			READ UP		
161 Freight	1-109	15-115	Miles	Eleva-tion	116-16	130-10 Mixed	162 Freight	
* 8.15 am	* 7.25 pm	0.0		Lv. DENVER	Ar. 5280	* 7.15 am	* 4.20 pm	
11.00 am	9.57 pm	74.9		Lv. COLORADO SPRINGS	Ar. 5989	4.30 am	1.35 pm	
12.15 pm	11.15 pm	119.4		Lv. PUEBLO	Ar. 4668	3.10 am	12.15 pm	
* 12.40 pm	* 11.50 pm	119.4		Lv. PUEBLO	Ar. 4668	* 2.35 am	* 11.45 am	
12.52 pm	12.03 am	121.4		Lv. Minnequa	Ar. 4822	2.15 am	11.33 am	
* 12.40 pm	2.00 am	175.2		Lv. WALSENBURG	Ar. 6187	12.25 am	9.45 am	
2.30 pm	2.45 am	190.3		Lv. LA VETA	Ar. 7024	11.40 pm		
2.50 pm	2.50 am	190.3		Lv. LA VETA	Ar. 7024	11.40 pm		
5.00 pm	5.00 am	227.7		Lv. Fort Garland	Ar. 7936	9.25 pm		
6.13 am	6.13 am	231.7		Lv. Blanca	Ar. 7890	9.12 pm		
6.00 am	6.00 am	251.7		Lv. ALAMOSA	Ar. 7546	8.30 pm		
7.10 am	7.10 am	251.7		Lv. ALAMOSA	Ar. 7546	7.45 pm		
7.43 am	7.43 am	266.2		Lv. La Jara	Ar. 7609	7.14 pm		
7.58 am	7.58 am	273.3		Lv. ROMERO	Ar. 7386	6.55 pm		
8.15 am	8.15 am	280.3		Lv. ANTONITO	Ar. 7888	6.35 pm		
8.25 am	8.25 am	280.3		Lv. ANTONITO	Ar. 7888	6.25 pm		
9.36 am	9.36 am	306.1		Lv. Sublette	Ar. 9276	5.15 pm		
9.50 am	9.50 am	310.5		Lv. Toltec	Ar. 9465	5.03 pm		
10.13 am	10.13 am	318.4		Lv. Oyster	Ar. 9637	4.37 pm		
10.50 am	10.50 am	330.6		Lv. Cumbres	Ar. 10015	4.00 pm		
11.46 am	11.46 am	344.1		Lv. CHAMA	Ar. 7863	3.00 pm		
12.16 pm	12.16 pm	344.1		Lv. CHAMA	Ar. 7863	2.30 pm		
1.14 pm	1.14 pm	363.5		Lv. Monero	Ar. 7252	1.40 pm		
1.33 pm	1.33 pm	369.6		Lv. Lumberton	Ar. 6856	1.17 pm		
1.42 pm	1.42 pm	373.3		Lv. Dulce	Ar. 6779	1.03 pm		
2.30 pm	2.30 pm	390.4		Lv. PAGOSA JCT	Ar. 6271	12.10 pm		
3.32 pm	3.32 pm	410.9		Lv. Alamosa	Ar. 6232	11.07 am		
4.20 pm	4.20 pm	414.3		Lv. Tiffany	Ar. 6344	10.57 am		
4.42 pm	4.42 pm	425.7		Lv. Ignacio	Ar. 6437	10.22 am		
4.42 pm	4.42 pm	432.9		Lv. Oxford	Ar. 6611	9.58 am		
5.35 pm	5.35 pm	451.5		Lv. DURANGO	Ar. 6520	9.00 am		
* 8.55 am	* 8.55 am	451.5		Lv. DURANGO	Ar. 6520	* 5.10 pm		
10.00 am	10.00 am	469.1		Lv. Rockwood	Ar. 7367	4.00 pm		
12.35 pm	12.35 pm	496.3		Lv. SILVERTON	Ar. 9300	2.05 pm		



DENVER, COLORADO SPRINGS, PUEBLO, AZTEC AND FARMINGTON

READ DOWN			Table No. 18 STATIONS			READ UP		
15-115-434-435	Miles	Eleva-tion	436-433-116-16					
* 7.25 pm	0.0	Lv. DENVER	Ar. 5280	* 7.15 am				
9.57 pm	74.9	Lv. COLORADO SPRINGS	Ar. 5989	4.30 am				
11.15 pm	119.4	Lv. PUEBLO	Ar. 4668	3.10 am				
11.50 pm	119.4	Lv. PUEBLO	Ar. 4668	2.35 am				
2.00 am	175.2	Lv. Walsenburg	Ar. 6187	12.25 am				
6.00 am	251.7	Lv. ALAMOSA	Ar. 7546	9.30 pm				
7.10 am	251.7	Lv. ALAMOSA	Ar. 7546	7.45 pm				
8.25 am	280.3	Lv. Antonito	Ar. 7888	6.25 pm				
12.16 pm	344.1	Lv. Chama	Ar. 7863	2.30 pm				
2.30 pm	390.3	Lv. Pagosa Junction	Ar. 6271	12.10 pm				
5.35 pm	451.5	Lv. DURANGO	Ar. 6520	9.00 am				
* 6.00 pm	451.5	Lv. DURANGO	Ar. 6520	* 1.30 am				
6.10 pm	449.1	Lv. Carbon Junction	Ar. 6425	1.15 am				
6.32 pm	457.2	Lv. Posta	Ar. 6274	12.43 am				
6.50 pm	462.4	Lv. Bondad	Ar. 6083	12.28 am				
7.15 pm	471.5	Lv. Cedar Hill	Ar. 5880	12.01 am				
7.30 pm	476.0	Lv. Inca	Ar. 5800	11.38 pm				
7.58 pm	481.8	Lv. AZTEC	Ar. 5686	11.20 pm				
8.12 pm	487.5	Lv. Flora Vista	Ar. 5516	10.57 pm				
9.00 pm	496.0	Lv. FARMINGTON	Ar. 5305	10.30 pm				

TELLURIDE, RICO, DOLORES AND MANGOS RIO GRANDE SOUTHERN RAILROAD "AROUND THE CIRCLE" TOUR

READ DOWN			Table No. 19 STATIONS			READ UP		
381-116-16	15-315-371	Miles	Eleva-tion	372-316-16	15-115-382			
* 7.25 pm	0.0	Lv. DENVER	Ar. 5280	* 7.15 am				
9.57 pm	74.9	Lv. COLORADO SPRINGS	Ar. 5989	4.30 am				
11.50 pm	119.4	Lv. PUEBLO	Ar. 4668	2.50 am				
3.15 pm	351.5	Lv. Montrose	Ar. 5811	11.55 am				
5.00 pm	377.1	Lv. RIDGWAY	Ar. 7003	10.05 am				
* 5.00 pm	377.1	Lv. RIDGWAY	Ar. 7003	* 10.00 am				
6.55 pm	403.7	Lv. Placerville	Ar. 7321	8.20 am				
7.05 pm	407.3	Lv. Saw Pit	Ar. 7235	8.04 am				
7.14 pm	409.7	Lv. Wilson	Ar. 7765	7.58 am				
7.30 pm	414.9	Lv. AVANCEJUNCTION	Ar. 8116	7.40 am				
* 7.30 pm	414.9	Lv. AVANCEJUNCTION	Ar. 8116	* 7.40 am				
8.05 pm	422.2	Lv. TELLURIDE	Ar. 8756	7.10 am				
* 7.30 am	422.2	Lv. TELLURIDE	Ar. 8756	* 6.00 pm				
8.05 am	414.9	Lv. AVANCEJUNCTION	Ar. 8116	5.25 pm				
8.05 am	414.9	Lv. AVANCEJUNCTION	Ar. 8116	5.25 pm				
8.35 am	422.1	Lv. Ophir	Ar. 9236	4.57 pm				
8.56 am	426.2	Lv. Trout Lake	Ar. 9802	4.35 pm				
10.00 am	443.3	Lv. Rico	Ar. 8737	3.25 pm				
10.10 am	443.3	Lv. Rico	Ar. 8737	3.15 pm				
12.15 pm	479.4	Lv. Dolores	Ar. 6957	1.10 pm				
12.35 pm	479.4	Lv. Dolores	Ar. 6957	12.45 pm				
2.00 pm	499.6	Lv. Mangos	Ar. 7008	11.25 am				
3.40 pm	522.7	Lv. Hesperus	Ar. 8125	9.10 am				
4.17 pm	534.2	Lv. Porter	Ar. 7024	8.50 am				
4.35 pm	539.2	Lv. DURANGO	Ar. 6520	8.00 am				
* 9.00 am	539.2	Lv. DURANGO	Ar. 6520	* 5.35 pm				
8.30 pm	739.0	Lv. Alamosa	Ar. 7546	6.00 am				
2.35 am	871.3	Lv. PUEBLO	Ar. 4668	11.50 pm				
4.30 am	915.8	Lv. COLORADO SPRINGS	Ar. 5989	9.57 pm				
7.15 am	990.7	Lv. DENVER	Ar. 5280	7.25 pm				

DENVER, COLORADO SPRINGS, PUEBLO AND CREEDE

READ DOWN			Table No. 15 STATIONS			READ UP		
15-115-119	Miles	Eleva-tion	120-116-16					
* 7.25 pm	0.0	Lv. DENVER	Ar. 5280	* 7.15 am				
9.57 pm	74.9	Lv. COLORADO SPRINGS	Ar. 5989	4.30 am				
11.50 pm	119.4	Lv. PUEBLO	Ar. 4668	2.35 am				
* 8.30 am	251.7	Lv. ALAMOSA	Ar. 7546	8.30 pm				
9.10 am	269.0	Lv. Monte Vista	Ar. 7665	5.30 pm				
9.48 am	282.8	Lv. Del Norte	Ar. 7880	5.08 pm				
10.28 am	298.2	Lv. South Fork	Ar. 8188	4.28 pm				
11.05 am	312.1	Lv. Wagon Wheel Gap	Ar. 8439	3.30 pm				
11.30 am	320.7	Lv. CREEDE	Ar. 8844	3.30 pm				

DENVER, COLORADO SPRINGS, PUEBLO, ESPANOLA AND SANTA FE VIA LA VETA PASS

READ DOWN			Table No. 16 STATIONS			READ UP		
15-115-425	Miles	Eleva-tion	426-116-16					
* 7.25 pm	0.0	Lv. DENVER	Ar. 5280	* 7.15 am				
9.57 pm	74.9	Lv. COLORADO SPRINGS	Ar. 5989	4.30 am				
11.50 pm	119.4	Lv. PUEBLO	Ar. 4668	2.35 am				
7.10 am	251.7	Lv. ALAMOSA	Ar. 7546	7.45 pm				
8.15 am	280.3	Lv. ANTONITO	Ar. 7888	6.35 pm				
8.20 am	280.3	Lv. ANTONITO	Ar. 7888	6.10 pm				
9.40 am	315.1	Lv. Tres Piedras	Ar. 8088	4.50 pm				
10.04 am	324.7	Lv. Servilleta	Ar. 7727	4.20 pm				
10.35 am	336.5	Lv. Taos Junction	Ar. 7324	3.46 pm				
10.40 am	336.5	Lv. Taos Junction	Ar. 7324	2.00 pm				
11.50 am	353.2	Lv. La Madera	Ar. 6049	1.35 pm				
11.04 am	345.1	Lv. Barranca	Ar. 5821	2.35 pm				
11.30 am	352.6	Lv. Embudo	Ar. 5821	2.35 pm				
12.30 pm	371.6	Lv. ESPANOLA	Ar. 5590	1.45 pm				
12.30 pm	371.6	Lv. ESPANOLA	Ar. 5590	1.45 pm				
12.42 pm	378.6	Lv. San Idelfonso	Ar. 5571	1.26 pm				
1.00 pm	380.5	Lv. Otowi	Ar. 5514	1.15 pm				
1.10 pm	384.7	Lv. Buckman	Ar. 5545	1.10 pm				
1.10 pm	393.8	Lv. Jacoma	Ar. 6282	12.44 pm				
1.20 pm	405.9	Lv. SANTA FE	Ar. 6968	12.10 pm				

DENVER, COLORADO SPRINGS, PUEBLO AND PAGOSA SPRINGS

READ DOWN			Table No. 17 STATIONS			READ UP		
15-115-431	Miles	Eleva-tion	430-116-16					
* 7.25 pm	0.0	Lv. DENVER	Ar. 5280	* 7.15 am				
9.57 pm	74.9	Lv. COLORADO SPRINGS	Ar. 5989	4.30 am				
11.50 pm	119.4	Lv. PUEBLO	Ar. 4668	2.35 am				
2.30 pm	390.4	Lv. PAGOSA JCT	Ar. 6271	12.10 pm				
2.40 pm	390.4	Lv. PAGOSA JCT	Ar. 6271	11.50 am				
5.00 pm	421.4	Lv. PAGOSA SPRINGS	Ar. 7108	8.30 am				

To See England, Scotland, Wales and Ireland Travel

"THE BEST WAY"

LONDON, MIDLAND and SCOTTISH RAILWAY

(The largest railway in Great Britain)

Takes you direct to

ALL PARTS OF SCOTLAND AND IRELAND

ENGLISH LAKE DISTRICT NORTH WALES COAST

SPAS OF CENTRAL WALES ISLE OF MAN AND ISLE OF ANGLESEY

ASHBOURNE AND DOVEDALE (IZAAC WALTON

DENVER & RIO GRANDE WESTERN - WESTERN PACIFIC

UTAH LINES

PARK CITY BRANCH

READ DOWN		Miles	Table No. 20 STATIONS	Eleva- tion	READ UP	
* 8:25 am	0 0	0	Lv. SALT LAKE CITY	4224	* 3:40 pm	
8:33 am	2 6	6	Lv. Roper	4320	3:30 pm	
8:45 am	5 4	4	Lv. Sugar House	4370	3:17 pm	
f 9:00 am	10 2	2	Lv. Le Grand	4980	f 3:01 pm	
f 9:09 am	13 1	1	Lv. Dale	5350	f 2:51 pm	
9:30 am	17 3	3	Lv. Barclay	6200	2:35 pm	
9:50 am	21 4	4	Lv. Altus	6900	2:17 pm	
10:03 am	26 1	1	Lv. Gogorza	6328	2:00 pm	
f 10:11 am	28 6	6	Lv. Kimball's	6363	f 1:51 pm	
f 10:16 am	30 9	9	Lv. Snyderville	6550	f 1:43 pm	
10:30 am	34 9	9	Lv. PARK CITY	6970	1:30 pm	

BINGHAM BRANCH

READ DOWN		Miles	Table No. 21 STATIONS	Eleva- tion	READ UP	
	0 0	0	Lv. SALT LAKE CITY	4224		
	10 6	6	Lv. MIDVALE	4365		
	10 6	6	Lv. MIDVALE	4365		
	19 6	6	Lv. Dalton	5113		
	22 5	5	Lv. Payson	5411		
	24 6	6	Lv. BINGHAM	5862		

PROVO CANON BRANCH

READ DOWN		Miles	Table No. 22 STATIONS	Eleva- tion	READ UP	
* 8:15 am	0 0	0	Lv. SALT LAKE CITY	4224	* 4:45 pm	
9:05 am	28 2	2	Lv. Lehi	4550	3:50 pm	
9:11 am	31 5	5	Lv. American Fork	4563	3:44 pm	
9:40 am	44 1	1	Lv. PROVO	4512	3:20 pm	
9:45 am	44 1	1	Lv. PROVO	4512	3:00 pm	
f 9:50 am	45 2	2	Lv. Smoot	4560	f 2:45 pm	
f 10:05 am	49 9	9	Lv. Caryhurst	4798	f 2:27 pm	
f 10:07 am	50 6	6	Lv. Olmsted	4831	f 2:25 pm	
f 10:17 am	53 4	4	Lv. Nunn's	5061	f 2:15 pm	
f 10:25 am	54 7	7	Lv. Upper Falls	5177	f 2:10 pm	
f 10:30 am	55 9	9	Lv. Vivian Park	5193	f 2:05 pm	
f	57 1	1	Lv. Wildwood	5215	f	
f 10:50 am	62 2	2	Lv. Wallsburg	5300	f 1:45 pm	
f 11:10 am	65 8	8	Lv. Charleston	5430	f 1:30 pm	
11:30 am	69 8	8	Lv. HEBER	5559	1:15 pm	

TINTIC BRANCH

READ DOWN		Miles	Table No. 23 STATIONS	Eleva- tion	READ UP	
* 3:45 pm	0 0	0	Lv. SALT LAKE CITY	4224	* 11:30 am	
5:15 pm	44 1	1	Lv. Provo	4512	9:50 am	
5:30 pm	49 4	4	Lv. Springville	4555	9:35 am	
5:35 pm	49 4	4	Lv. Springville	4555	9:30 am	
5:46 pm	53 2	2	Lv. Spanish Fork	4658	9:20 am	
f 5:51 pm	55 5	5	Lv. Leland	4560	f 9:12 am	
f 6:14 pm	64 7	7	Lv. Payson	4610	f 8:51 am	
f 6:30 pm	71 5	5	Lv. Goshen	4530	f 8:34 am	
f 6:39 pm	74 6	6	Lv. Elberta	4657	f 8:27 am	
f 7:40 pm	87 5	5	Lv. Knightville	6567	f 7:45 am	
f 7:53 pm	89 1	1	Lv. Eureka	6452	f 7:42 am	
	91 4	4	Lv. MAMMOTH JCT.	6185		
8:05 pm	92 2	2	Lv. MAMMOTH	6340	7:25 am	
	91 4	4	Lv. MAMMOTH JCT.	6185		
8:20 pm	93 1	1	Lv. SILVER CITY	6112	7:15 am	

PLEASANT VALLEY BRANCH

READ DOWN		Miles	Table No. 24 STATIONS	Eleva- tion	READ UP	
* 4:30 pm	0 0	0	Lv. SALT LAKE CITY	4224	* 9:30 pm	
5:45 pm	44 1	1	Lv. Provo	4512	8:05 pm	
6:30 pm	65 5	5	Lv. Thistle	5033	7:20 pm	
8:05 pm	94 7	7	Lv. Soldier Summit	7440	6:05 pm	
f 8:25 pm	102 0	0	Lv. Colton	7171	f 5:30 pm	
f 8:30 pm	102 0	0	Lv. Payson	4610	f 5:20 pm	
10:00 pm	117 2	2	Lv. Scofield	7675	3:45 pm	
10:30 pm	123 1	1	Lv. CLEAR CREEK	8230	3:00 pm	

SUNNYSIDE BRANCH

READ DOWN		Miles	Table No. 25 STATIONS	Eleva- tion	READ UP	
A 1:45 pm			Lv. HELPER	7440	A 12:30 pm	
3:55 pm			Lv. MOUNDS	5442	10:25 am	
4:05 pm	0 0	0	Lv. MOUNDS	5442	10:15 am	
5:55 pm	17 0	0	Lv. SUNNYSIDE	6716	8:15 am	

UTAH LINES

MARYSVALE BRANCH

READ DOWN		Miles	Table No. 26 STATIONS	Eleva- tion	READ UP	
* 8:15 am	0 0	0	Lv. SALT LAKE CITY	4224	* 4:45 pm	
8:35 am	10 6	6	Lv. MIDVALE	4365	4:24 pm	
9:05 am	28 2	2	Lv. Lehi	4550	3:50 pm	
9:11 am	31 5	5	Lv. American Fork	4563	3:44 pm	
9:40 am	44 1	1	Lv. Provo	4512	3:20 pm	
9:52 am	49 4	4	Lv. Spanish Fork	4658	3:04 pm	
10:26 am	65 5	5	Lv. THISTLE	5033	2:35 pm	
10:30 am	65 5	5	Lv. THISTLE	5033	2:30 pm	
11:47 am	97 5	5	Lv. Fairview	6033	1:12 pm	
12:02 pm	102 1	1	Lv. Mount Pleasant	5857	12:58 pm	
12:14 pm	109 5	5	Lv. Spring City	5696	12:45 pm	
12:40 pm	118 9	9	Lv. Ephraim	5543	12:20 pm	
1:00 pm	126 3	3	Lv. MANTI	5530	12:01 pm	
f 1:32 pm	131 8	8	Lv. MANTI	5530	11:40 am	
1:50 pm	138 4	4	Lv. Sterling	5414	11:27 am	
2:24 pm	151 9	9	Lv. Gunnison	5215	11:10 am	
f 2:35 pm	157 1	1	Lv. Sallina	5160	10:38 am	
2:46 pm	161 5	5	Lv. Aurora	5190	10:25 am	
f 3:09 pm	177 2	2	Lv. Richfield	5270	10:13 am	
f 3:27 pm	177 2	2	Lv. Elsinore	5335	9:55 am	
f 3:40 pm	182 0	0	Lv. Joseph	5435	9:34 am	
f 3:47 pm	185 0	0	Lv. Vaca	5515	f 9:24 am	
3:55 pm	189 0	0	Lv. Sevier	5542	9:14 am	
4:30 pm	197 7	7	Lv. MARYSVALE	5839	8:40 am	

SAN PETE VALLEY BRANCH

READ DOWN		Miles	Table No. 27 STATIONS	Eleva- tion	READ UP	
* 8:00 am	0 0	0	Lv. MANTI	5530	* 3:00 pm	
9:18 am	18 0	0	Lv. Ephraim	5492	2:35 pm	
9:39 am	21 4	4	Lv. Chester	5460	1:45 pm	
f 9:55 am	25 3	3	Lv. Moroni	5495	1:22 pm	
f 10:04 am	27 6	6	Lv. Freedom	5713	f 1:05 pm	
10:15 am	30 3	3	Lv. Cedar Cliffs	5816	12:56 pm	
10:32 am	34 6	6	Lv. Fountain Green	6000	12:45 pm	
f 10:49 am	38 2	2	Lv. Divide	6276	12:27 pm	
f 11:05 am	42 8	8	Lv. Nebo Junction	5758	12:10 pm	
11:15 am	44 8	8	Lv. Gypsum	5257	11:53 am	
			Lv. NEPHI	5096	11:45 am	



COLORADO, UTAH AND NEW MEXICO CONNECTIONS

DENVER, COLORADO SPRINGS, PUEBLO AND THE UINTAH RESERVATION VIA MACK AND THE UINTAH RAILWAY

READ DOWN		Miles	STATIONS	READ UP	
19	17	1-1		2-4	
		* 8:15 am	Lv. DENVER	Ar	* 12:10 pm
		11:00 am	Lv. Colorado Springs	Ar	10:45 pm
		12:30 pm	Lv. Pueblo	Ar	8:35 am
		f 2:30 am	Lv. MACK	Lv	* 6:10 pm
		9:10 am	Lv. MACK	Ar	y 4:55 pm
		9:15 am	Lv. Carbonera	Lv	4:00 pm
		9:50 am	Lv. Athee	Lv	3:30 pm
		10:45 am	Lv. Baxter Pass	Lv	2:55 pm
		12:05 pm	Lv. Dragon Junction	Lv	1:27 pm
		12:40 pm	Lv. WATSON	Lv	12:50 pm

DENVER, COLORADO SPRINGS, PUEBLO AND TORRANCE, N. M. VIA SANTA FE AND NEW MEXICO CENTRAL RAILROAD

READ DOWN		Miles	STATIONS	READ UP	
	72	15-2		1-16	71
		* 7:25 pm	Lv. DENVER	Ar	* 7:15 am
		9:57 pm	Lv. COLORADO SPRINGS	Ar	4:30 pm
		11:50 pm	Lv. PUEBLO	Ar	2:35 pm
		12:20 pm	Lv. SANTA FE	Lv	* 12:10 pm
		y 9:35 am	Lv. SANTA FE	Ar	y 1:35 pm
		10:50 am	Lv. Kennedy	Lv	12:20 pm
		11:10 am	Lv. Clark	Lv	12:01 pm
		12:05 pm	Lv. Stanley	Lv	11:25 am
		1:05 pm	Lv. Moriarty	Lv	10:50 am
		f 1:30 pm	Lv. McIntosh	Lv	10:25 am
		2:20 pm	Lv. Estancia	Lv	10:05 am
		2:50 pm	Lv. Willard	Lv	9:25 am
		4:50 pm	Lv. TORRANCE	Lv	7:45 am
			Lv. CRIPPLE CREEK	Lv	3:00 pm

MIDLAND TERMINAL RAILWAY

READ DOWN		Miles	STATIONS	READ UP	
	1	2		2	
		* 11:20 am	Lv. COLORADO SPRINGS	Ar	* 5:45 pm
		11:30 am	Lv. (A. T. & S. F. Station) Colorado City	Ar	5:30 pm
		11:37 am	Lv. Manitou	Ar	5:22 pm
		11:59 am	Lv. Cascade	Ar	5:07 pm
		1:50 pm	Lv. Victor	Lv	3:15 pm
		2:05 pm	Lv. CRIPPLE CREEK	Lv	3:00 pm

* Daily. † Daily except Sunday. ‡ Meal stations.
x Monday, Wednesday and Friday. y Tuesday, Thursday and Saturday.
z Sunday, Wednesday and Friday.

DENVER & RIO GRANDE WESTERN WESTERN PACIFIC

COLORADO CONNECTIONS

COLORADO & WYOMING RAILWAY

READ DOWN		Miles	STATIONS		READ UP	
1	2		1	2		
9.30 am		0	Lv. TRINIDAD	Ar	4.30 pm	
9.49 am		6	Lv. Longdale	Lv	4.05 pm	
10.10 am		14	Lv. Segundo	Ar	3.46 pm	
10.22 am		18	Lv. Primero	Lv	2.17 pm	
10.25 am		18	Lv. Primero	Lv	2.17 pm	
11.40 am		31	Lv. TERCIO	Lv	1.00 pm	

SAN LUIS SOUTHERN RAILWAY

READ DOWN		Miles	STATIONS		READ UP	
1 Mixed	2		1 Mixed	2		
8.30 am		0	Lv. BLANCA	Ar	5.15 pm	
8.55 am		8	Lv. OITO	Lv	5.50 pm	
9.16 am		16	Lv. SAN ACACIO	Lv	4.25 pm	
10.10 am		24	Lv. MESITA	Lv	3.50 pm	
10.35 am		31	Lv. JAROSO	Lv	3.15 pm	

SAN LUIS CENTRAL RAILWAY

READ DOWN		Miles	STATIONS		READ UP	
Bus Line	2		Bus Line	2		
2.00 pm	9.30 am	0	Lv. MONTE VISTA	Ar	12.00 pm	5.00 pm
		3	Lv. Sugar Junction	Lv		
		4	Lv. Sugar Factory	Lv		
		5	Lv. North Farm	Lv		
		9	Lv. Dunul	Lv		
		11	Lv. Ansel	Lv		
4.15 pm	11.15 am	15	Lv. CENTER	Lv	10.15 am	2.45 pm

WESTERN PACIFIC CONNECTIONS

INDIAN VALLEY RAILROAD

READ DOWN		Miles	STATIONS		READ UP	
2	1		2	1		
7.15 am		0	Lv. PAXTON	Ar	5.30 pm	
7.35 am		4	Lv. Indian Falls	Lv	5.07 pm	
7.55 am		12	Lv. Crescent Mills	Lv	4.45 pm	
8.20 am		13	Lv. Vermont	Lv	4.19 pm	
8.40 am		17	Lv. Starks	Lv	3.58 pm	
9.00 am		22	Lv. ENGELS	Lv	3.40 pm	

QUINCY RAILROAD COMPANY

READ DOWN		Miles	STATIONS		READ UP	
2	4		1	3		
7.35 am	7.50 pm	0	Lv. QUINCY JUNCTION	Ar	7.10 am	7.25 pm
8.05 am	8.15 pm	6	Lv. QUINCY	Ar	6.30 am	6.45 pm

EUREKA NEVADA RAILWAY

READ DOWN		Miles	STATIONS		READ UP	
1	2		1	2		
8.40 am		0	Lv. PALISADE	Ar	2.40 pm	
3.10 pm		85	Lv. EUREKA	Lv	8.00 am	

NEVADA CENTRAL RAILROAD

READ DOWN		Miles	STATIONS		READ UP	
53 Motor	1 Mixed		2 Mixed	54 Motor		
8.00 am	8.00 am	0	Lv. BATTLE MOUNTAIN	Ar	2.00 pm	1.00 pm
1.00 pm	2.30 pm	92.3	Lv. AUSTIN	Lv	8.15 am	8.15 am

NEVADA NORTHERN RAILWAY

READ DOWN		Miles	STATIONS		READ UP	
4	3		4	3		
1.10 pm		0	Lv. SHAFTER	Ar	10.30 am	
4.45 pm		113	Lv. McGill	Lv	7.05 am	
5.35 pm		120.6	Lv. East Ely	Ar	6.25 am	
5.40 pm		121.9	Lv. ELY	Lv	6.20 am	

DEEP CREEK RAILROAD

READ DOWN		Miles	STATIONS		READ UP	
81	82		81	82		
4.25 pm		0	Lv. WENDOVER	Ar	11.30 am	
5.45 pm		37	Lv. Garrison Monster	Lv	8.55 am	
7.45 pm		45	Lv. GOLD HILL	Lv	8.10 am	

Condensed Through Schedule

BY WAY OF

DENVER & RIO GRANDE WESTERN R. R. and LOS ANGELES & SALT LAKE R. R.

BETWEEN

Denver, Colorado Springs and Pueblo

AND

Los Angeles, Pasadena and San Pedro

WESTBOUND

ALL TRAINS DAILY

EASTBOUND

READ DOWN		Miles	STATIONS		Elevation	READ UP	
25	3-3		1-7 Scenic Limited	(Mountain Time)		8-2 Scenic Limited	4-4 Denver and Eastern Express
4.00 pm	8.15 am	0	Lv. DENVER	Ar	5280	7.40 pm	12.45 pm
5.50 pm	10.14 am	52	Lv. Palmer Lake	Ar	7237	6.05 pm	11.10 am
6.50 pm	11.00 am	75	Lv. Colorado Springs	Ar	5989	5.04 pm	10.10 am
8.20 pm	12.30 pm	119	Lv. Pueblo	Ar	4668	3.35 pm	8.35 am
9.31 pm	1.27 pm	152	Lv. Florence	Ar	5199	2.35 pm	7.25 am
9.52 pm	1.53 pm	160	Lv. Cañon City	Ar	5843	2.18 pm	7.05 am
12.20 am	4.30 pm	215	Lv. Salda	Ar	7050	11.55 am	4.45 am
c 1.20 am	5.27 pm	240	Lv. Buena Vista	Ar	7968	11.02 am	3.48 am
3.15 am	8.15 pm	276	Lv. Leadville	Ar	10200	10.25 am	
c 3.53 am	7.20 pm	281	Lv. Tennessee Pass	Ar	10240	9.40 am	2.15 am
4.20 am	7.59 pm	294	Lv. Red Cliff	Ar	8608		
6.42 am	8.25 pm	302	Lv. Minturn	Ar	7825	8.10 am	12.45 pm
7.17 am	10.47 pm	360	Lv. Glenwood	Ar	5758		
7.45 am	11.40 pm	373	Lv. New Castle	Ar	5582	5.49 am	10.19 pm
8.15 am		386	Lv. Rifle	Ar	5310	4.53 am	9.46 pm
9.21 am		404	Lv. Grand Valley	Ar	5104		8.40 pm
9.50 am	1.45 am	437	Lv. Palsade	Ar	4739		7.31 pm
10.05 am	1.55 am	450	Lv. Grand Junction	Ar	4583	2.50 am	7.05 pm
10.24 am		461	Lv. Grand Junction	Ar	4583	2.40 am	6.50 pm
12.41 am	2.30 am	469	Lv. Mack	Ar	4510		6.28 pm
12.48 am	4.25 am	528	Lv. Thompson	Ar	4540	1.59 am	6.10 pm
1.40 pm	5.20 am	555	Lv. Green River	Ar	4080	11.10 am	3.20 pm
3.59 pm	7.25 am	619	Lv. Price	Ar	5546	9.28 pm	1.19 pm
4.25 pm	7.45 am	627	Lv. Helper	Ar	5840	9.10 pm	12.58 pm
4.40 pm	8.01 am	630	Lv. Castle Gate	Ar	6120		11.53 am
5.50 pm	8.42 am	645	Lv. Colton	Ar	7170		11.30 am
6.05 pm	9.10 am	652	Lv. Soldier Summit	Ar	7440	8.05 pm	11.01 am
7.20 pm	10.22 am	681	Lv. Thistle	Ar	5033	6.30 pm	10.30 am
f 7.48 pm		696	Lv. Springville	Ar	4555		9.24 am
8.05 pm	11.03 am	701	Lv. Provo	Ar	4517	5.45 pm	9.12 am
9.30 pm	12.30 pm	745	Lv. SALT LAKE CITY	Ar	4224	4.30 pm	7.55 am
* 8.35 am	* 11.35 pm	* 2.25 pm	Lv. SALT LAKE CITY	Ar	4224	* 12.25 pm	* 5.00 am
			Lv. Lehi	Ar	4550		7.06 pm
			Lv. American Fork	Ar	4563		6.59 pm
			Lv. PROVO	Ar	4512		6.34 pm
			Lv. Nephi	Ar	5096		5.18 pm
			Lv. Lyndyl	Lv	4796		3.55 pm
12.20 pm	3.55 am	5.58 pm	Lv. Lyndyl	Ar	4796	8.55 am	12.40 am
12.47 pm	4.35 am		Lv. Delta	Ar	4643		12.08 am
f 12.56 pm	4.48 am		Lv. Oasis	Lv	4604		11.47 pm
	5.11 am		Lv. Clear Lake	Lv	4593		11.20 pm
f 2.08 pm	6.14 am		Lv. Black Rock	Lv	4872		10.25 pm
2.55 pm	7.45 am	8.20 pm	Lv. Milford	Lv	4971	6.37 am	9.40 pm
3.57 pm	9.05 am		Lv. Lund	Lv	5074		8.30 pm
f 4.55 pm	10.08 am		Lv. Modena	Lv	5457		7.25 pm
	f 11.02 am		Lv. Acoma	Lv	5520		6.35 pm
6.45 pm	12.25 pm	11.55 pm	Lv. Caliente	Lv	4407	3.00 am	5.25 pm
5.55 pm	11.55 am	11.05 pm	Lv. Caliente	Ar	4407	1.50 am	4.00 pm
f 12.47 pm	10.90		Lv. Elgin	Lv	3445		3.10 pm
f 1.38 pm	1110		Lv. Carp	Lv	2584		2.24 pm
3.05 pm	1146		Lv. MOAPA	Lv	1664		11.23 pm
f 3.53 pm	1166		Lv. Dry Lake	Lv	2026		11.23 pm
9.40 pm	5.30 pm	2.40 am	Lv. LAS VEGAS	Ar	2026	9.20 pm	11.30 am
9.50 pm	7.27 pm	2.50 am	Lv. LAS VEGAS	Ar	2026	9.10 pm	11.05 am
	8.25 pm	5.30 am	Lv. NIPTON	Ar	3025		9.19 am
12.29 am	9.25 pm	6.15 am	Lv. Cima	Lv	4192	7.15 pm	8.40 am
1.15 am	12.30 pm	8.30 am	Lv. Kelso	Lv	2110	6.13 pm	5.00 am
3.20 am	12.20 pm	8.30 am	Lv. Yermo	Lv	1930	4.15 pm	4.40 am
3.30 am	1.00 pm	8.55 am	Lv. Daguerre	Lv	2005	4.00 pm	4.25 am
3.55 am	1.20 pm	8.55 am	Lv. Barstow	Lv	2105	3.45 pm	4.40 am
6.30 am	4.10 am	11.40 am	Lv. SAN BERNARDINO	Lv	1062	1.15 pm	1.40 am
6.40 am	4.20 am	11.49 am	Lv. COLTON	Lv	977	12.55 pm	1.20 am
6.55 am	4.40 am	12.05 pm	Lv. RIVERSIDE	Lv	874	12.40 pm	1.05 am
f 7.29 am	5.25 am		Lv. PONTIAC	Lv	977	12.03 pm	1.05 am
f 7.40 am	5.39 am		Lv. ONTARIO	Lv	867	11.53 am	12.12 am
8.45 am	7.00 am	2.00 pm	Lv. LOS ANGELES	Lv	267	10.51 am	11.00 pm
10.05 am	10.05 am	3.15 pm	Lv. PASADENA	Lv	860	9.25 am	3.50 pm
10.15 am	10.15 am	3.10 pm	Lv. LONG BEACH	Lv	33	9.10 am	3.35 pm
10.40 am	10.40 am	3.35 pm	Lv. SAN PEDRO	Lv	11	8.45 am	3.10 pm

* Daily. † Daily except Sunday. ‡ Daily except Monday. § Stops on signal. a Tuesday only. g Friday only. h Monday and Wednesday. i Saturday only. j Tuesday and Thursday. k Monday and Friday only. x Tuesday and Saturday only. y Monday, Wednesday and Friday. z Tuesday, Thursday and Saturday.

† Stub train from Malta. c Stops on flag to receive passengers for points west of Grand Junction. d Stops to let off passengers for Salt Lake City and east. f Stops on signal. s Stops on flag to let off passengers holding tickets with destinations as above and received from connections at Provo, Salt Lake City and Ogden. t Stops on flag to let off passengers from points west of Grand Junction.

MAP OF THE DENVER & RIO GRANDE WESTERN RAILROAD WESTERN PACIFIC RAILROAD AND CONNECTIONS

—●— SINGLE TRACK
—=— DOUBLE TRACK

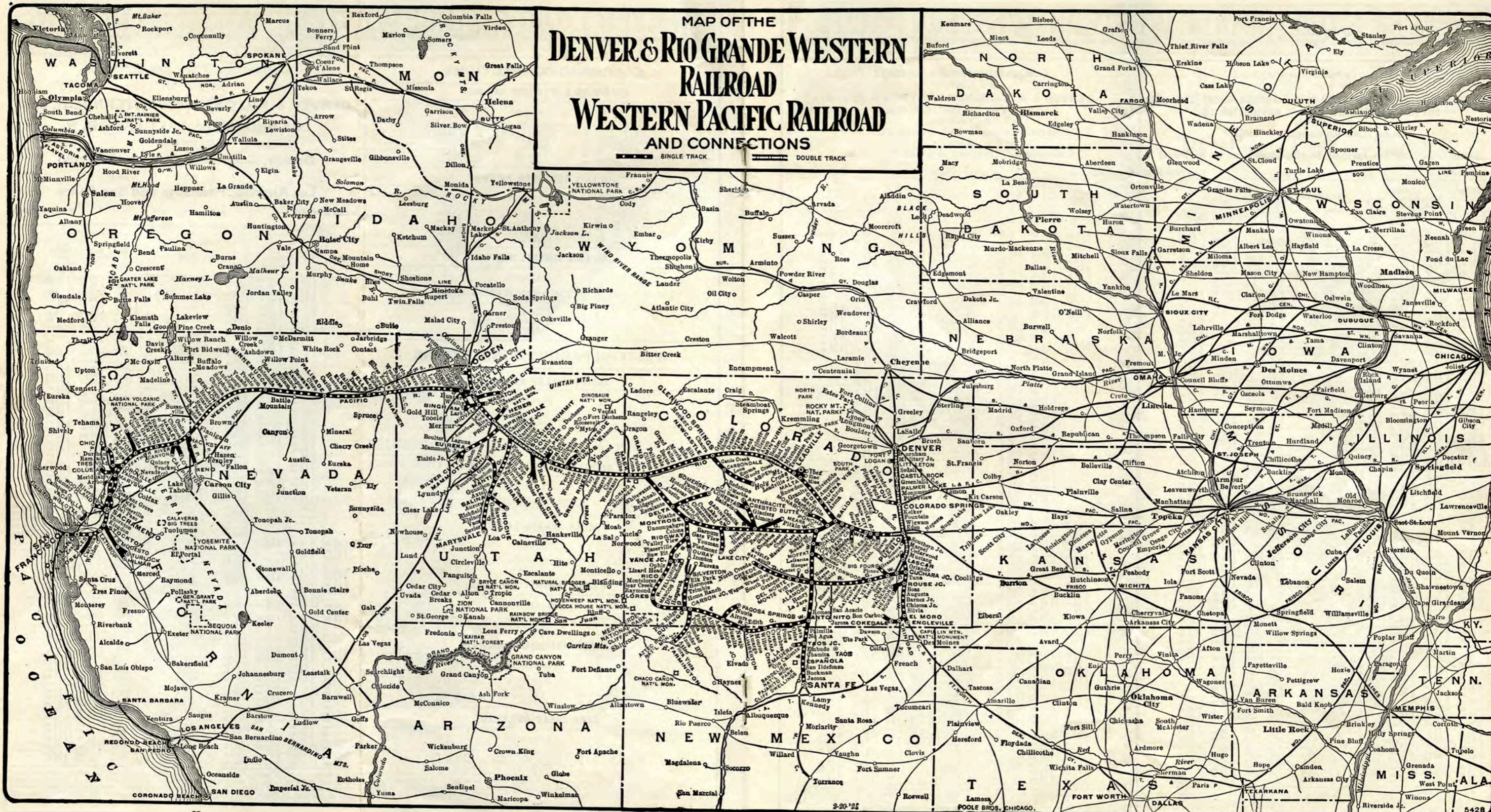

DENVER & RIO GRANDE WESTERN - WESTERN PACIFIC

CONDENSED THROUGH SCHEDULE
BY WAY OF
**DENVER & RIO GRANDE WESTERN R. R., OREGON SHORT LINE AND
OREGON-WASHINGTON R. R. & NAVIGATION CO.**
BETWEEN
**Denver, Colorado Springs and Pueblo
AND
Butte, Helena, Spokane, Portland, Seattle, Tacoma and the Northwest**

CONDENSED THROUGH SCHEDULE
BY WAY OF
**DENVER & RIO GRANDE WESTERN R. R. and
SOUTHERN PACIFIC CO.**
BETWEEN
**Denver, Colorado Springs and Pueblo
AND
Sacramento, Oakland and San Francisco**

WESTBOUND			ALL TRAINS DAILY			EASTBOUND		
READ DOWN			READ UP			READ UP		
3-31-25 Butte and Portland Express	3-33-23 Portland Express	1-29-17 Butte and Portland Express	Miles	STATIONS (Mountain Time)	Elevation	24-32-2 Salt Lake Express	26-34-4 Portland Salt Lake Express	1-2-1 Salt Lake- Scenic Express
4.00 pm	4.00 pm	8.15 am	0	DENVER	5280	7.40 pm	12.45 pm	
5.59 pm	5.59 pm	10.14 am	52	Palmer Lake	7237	6.05 pm	11.10 am	
6.50 pm	6.50 pm	11.00 am	75	Colorado Springs	5989	5.04 pm	10.10 am	
8.20 pm	8.20 pm	12.30 pm	119	Pueblo	4668	3.35 pm	8.35 am	
9.31 pm	9.31 pm	1.27 pm	152	Florence	5199	2.35 pm	7.25 am	
9.52 pm	9.52 pm	1.53 pm	160	Canon City	5344	2.18 pm	7.05 am	
12.20 am	12.20 am	4.30 pm	215	Salida	7050	11.55 am	4.45 am	
1.20 am	1.20 am	5.27 pm	240	Buena Vista	7968	11.02 am	3.48 am	
		6.15 pm	276	Leadville	10200	10.25 am		
3.15 am	3.15 am	7.20 pm	281	Tennessee Pass	10240	9.40 am	2.15 am	
3.53 am	3.53 am	7.59 pm	294	Red Cliff	8608			
4.30 am	4.30 am	8.35 pm	302	Minturn	7825	8.10 am	12.45 am	
6.42 am	6.42 am	10.47 pm	360	Glenwood	5758	5.49 am	10.19 am	
7.17 am	7.17 am		373	New Castle	5562		9.46 am	
7.45 am	7.45 am	11.40 pm	386	Rifle	5310	4.53 am	9.17 pm	
8.15 am	8.15 am		404	Grand Valley	5104		8.40 pm	
9.21 am	9.21 am		437	Pallsade	4739		7.31 pm	
9.50 am	9.50 am	1.45 am	450	Grand Junction	4583	2.40 am	6.50 pm	
10.05 am	10.05 am	1.55 am	461	Fruita	4510		6.28 pm	
10.24 am	10.24 am		469	Mack	4540	1.59 am	6.10 pm	
10.41 am	10.41 am	2.30 am	528	Thompson	5160	12.05 am	4.21 pm	
12.48 am	12.48 am	4.26 am	555	Green River	4080	11.10 am	3.20 pm	
1.35 pm	1.35 pm	5.15 am	619	Price	5546	9.28 pm		
1.59 pm	1.59 pm	7.25 am	627	Wapiti	5840	9.10 pm	12.58 pm	
4.25 pm	4.25 pm	8.01 am	630	Castle Gate	6120		12.38 pm	
4.40 pm	4.40 pm	8.42 am	645	Colton	7170		11.53 am	
5.30 pm	5.30 pm	9.05 am	652	Soldier Summit	7440	8.05 pm	11.30 am	
5.55 pm	5.55 pm	10.22 am	681	Thistle	5033	6.30 pm	10.01 am	
7.20 pm	7.20 pm		696	Springville	4555		9.24 am	
8.48 pm	8.48 pm	11.03 am	701	Provo	4514	5.44 pm	9.12 am	
9.30 pm	9.30 pm	12.30 pm	745	SALT LAKE CITY	4224	4.30 pm	7.55 am	
9.45 pm	9.45 pm	12.45 pm	745	SALT LAKE CITY	4224	4.05 pm	7.40 am	
11.00 pm	11.00 pm	1.45 pm	782	OGDEN	4293	3.00 pm	6.30 am	
11.50 pm	11.50 pm	12.45 pm	745	SALT LAKE CITY	4224	8.15 am	7.00 am	
1.15 am	1.15 am	2.10 pm	782	OGDEN	4293	7.05 am	5.45 am	
2.55 am	2.55 am	3.40 pm	831	Cache Junction	4445	5.42 am	4.10 am	
3.19 am	3.19 am	5.25 pm	898	POCAHELLO	4750	3.55 am	1.55 am	
4.10 am	4.10 am	6.05 pm	919	POCAHELLO	4463	3.15 am	1.15 am	
4.38 am	4.38 am	7.25 pm	916	POCAHELLO	4463	2.15 am	8.55 pm	
5.30 pm	5.30 pm	9.15 pm	966	Idaho Falls	4708	12.28 am	7.05 pm	
5.42 pm	5.42 pm		1173	YELLOWSTONE	6665			
6.12 pm	6.12 pm	5.05 am	1172	Silver Bow	5338	5.25 pm		
6.20 pm	6.20 pm	5.25 am	1179	BUTTE	5480	5.10 pm		
7.00 pm	7.00 pm	10.10 am	1251	HELENA (G. N.)		11.30 am		
9.10 am	9.10 am	6.25 pm	916	POCAHELLO	4461	2.45 am	6.55 pm	
11.41 am	11.41 am	9.15 pm	1023	Shoshone	3968	11.35 pm	3.38 pm	
2.05 pm	2.05 pm	11.49 am	1105	Mountain Home	3142	8.40 pm	12.35 pm	
3.19 pm	3.19 pm	1.02 pm	1160	BOISE	2482	7.15 pm	10.59 pm	
4.10 pm	4.10 pm	1.55 pm	1169	Nampa	6.20	6.20 pm	10.20 pm	
4.38 pm	4.38 pm	2.20 pm	1169	Caldwell	2367	5.56 pm	10.00 am	
5.30 pm	5.30 pm	3.20 pm	1202	Ontario	2153	4.54 pm	9.05 am	
5.42 pm	5.42 pm	3.35 pm	1204	Payette	2147	4.44 pm	8.53 am	
6.12 pm	6.12 pm	4.00 pm	1219	Weiser	2114	4.22 pm	8.31 am	
7.00 pm	7.00 pm	4.50 pm	1242	HUNTINGTON	2108	3.45 pm	7.55 am	
8.10 pm	8.10 pm	4.00 pm	1242	HUNTINGTON	2108	2.25 pm	6.40 am	
8.15 pm	8.15 pm	5.55 am	1290	Baker	3436	12.42 pm	4.48 am	
10.10 pm	10.10 pm	8.00 am	1341	La Grande	2786	10.40 am	2.55 am	
1.00 am	1.00 am	11.10 am	1416	PENDELTON	1070	7.00 am	11.15 pm	
9.40 am	9.40 am	7.25 pm	1461	WALLA WALLA	907		3.05 pm	
6.30 pm	6.30 pm	6.30 am	1676	SPOKANE	1865	9.10 pm	7.25 am	
8.00 pm	8.00 pm	7.15 am	1676	SPOKANE	1865	8.40 pm		
8.30 am	8.30 am	7.00 pm	2015	SEATTLE	24	8.30 am		
10.20 am	10.20 am	8.55 pm	2056	TACOMA	47	5.25 am		
8.00 pm	8.00 pm	7.20 pm	1676	SPOKANE	1865	3.15 pm		
9.00 am	9.00 am	8.45 am	2076	SEATTLE	24	11.50 pm		
9.00 am	9.00 am	8.40 am	2074	TACOMA	47	11.40 pm		
8.25 am	8.25 am	3.25 pm	1556	The Dalles	106	1.30 am	7.00 pm	
9.00 am	9.00 am	6.15 pm	1640	PORTLAND	29	10.45 am	4.00 pm	
9.00 am	9.00 am	11.15 pm	1640	PORTLAND	29	9.45 pm	3.15 pm	
1.55 pm	1.55 pm	4.50 am	1780	TACOMA	26	5.45 pm	10.30 am	
3.25 pm	3.25 pm	6.30 am	1819	SEATTLE	10	4.30 pm	9.00 am	
9.00 am	9.00 am	11.15 pm	1640	PORTLAND	29	9.45 pm	3.15 pm	
1.55 pm	1.55 pm	4.50 am	1783	TACOMA	26	5.45 pm	10.30 am	
3.25 pm	3.25 pm	6.30 am	1825	SEATTLE	10	4.30 pm	9.00 am	
9.00 am	9.00 am	11.15 pm	1640	PORTLAND	29	9.45 pm	3.15 pm	
1.55 pm	1.55 pm	4.50 am	1783	TACOMA	26	5.45 pm	10.30 am	
3.25 pm	3.25 pm	6.30 am	1825	SEATTLE	10	4.30 pm	9.00 am	

WESTBOUND			ALL TRAINS DAILY			EASTBOUND		
READ DOWN			READ UP			READ UP		
3-19 Salt Lake San Francisco Express	1-1 Salt Lake- Scenic Limited	Miles	STATIONS (Mountain Time)	Elevation	2-2 Scenic Limited	10-4 Denver and Eastern Express		
4.00 pm	8.15 am	0	DENVER	5280	7.40 pm	12.45 pm		
5.59 pm	10.14 am	52	Palmer Lake	7237	6.05 pm	11.10 am		
6.50 pm	11.00 am	75	Colorado Springs	5989	5.04 pm	10.10 am		
8.20 pm	12.30 pm	119	Pueblo	4668	3.35 pm	8.35 am		
9.31 pm	1.27 pm	152	Florence	5199	2.35 pm	7.25 am		
9.52 pm	1.53 pm	160	Canon City	5344	2.18 pm	7.05 am		
12.20 am	4.30 pm	215	Salida	7050	11.55 am	4.45 am		
1.20 am	5.27 pm	240	Buena Vista	7968	11.02 am	3.48 am		
	6.15 pm	276	Leadville	10200	10.25 am			
3.15 am	7.20 pm	281	Tennessee Pass	10240	9.40 am	2.15 am		
3.53 am	7.59 pm	294	Red Cliff	8608				
4.30 am	8.35 pm	302	Minturn	7825	8.10 am	12.45 am		
6.42 am	10.47 pm	360	Glenwood	5758	5.49 am	10.19 am		
7.17 am		373	New Castle	5562		9.46 am		
7.45 am	11.40 pm	386	Rifle	5310	4.53 am	9.17 pm		
8.15 am		404	Grand Valley	5104		8.40 pm		
9.21 am		437	Pallsade	4739		7.31 pm		
9.50 am	1.45 am	450	Grand Junction	4583	2.40 am	6.50 pm		
	9.57 pm	75	Colorado Springs	5989	4.30 am			
	11.00 am	119	Pueblo	4668	2.50 am			
	12.55 am	152	Florence	5199	1.40 am			
	1.25 am	160	Canon City	5344	1.18 am			
	3.45 am	215	SALIDA	7050	11.15 pm			
	6.45 am	215	Canon City	5344	11.15 pm			
	7.26 am	226	Mears Junction	8431	8.23 pm			
	9.00 am	241	MARSHALL PASS	10856	7.25 pm			
	10.00 am	257	Sargent	8477	5.55 pm			
	10.27 am	270	Doyle	8062	5.13 pm			
	10.46 am	277	Parlin	7952	4.55 pm			
	11.20 am	289	Gunnison	7683	4.13 pm			
	11.42 am	299	Jola	7450	3.33 pm			
	12.04 pm	307	Cebolla	7354	3.10 pm			
	12.30 pm	314	Sapinero	7255	2.50 pm			
	1.15 pm	329	Cimarron	6905	1.55 pm			
	3.15 pm	352	MONTRON	5811	11.30 am			
	3.59 pm	362	Oathee	5365	10.48 am			
	4.25 pm	373	Delta	4880	10.15 am			
	4.42 pm	387	Whitewater	4665	8.45 am			
	6.35 pm	424	GRAND JCT.	4583	8.20 am			
10.05 am	1.55 am	450	GRAND JCT.	4583	2.40 am	6.50 pm		
10.24 am		461	Fruita	4510		6.28 pm		
10.41 am	2.30 am	469	Mack	4540	1.59 am	6.10 pm		
12.48 am	4.26 am	528	Thompson	5160	12.05 am	3.20 pm		
1.35 pm	5.15 am	555	Green River	4080	11.10 am			
1.59 pm	7.45 am	619	Price	5546	9.28 pm	1.19 pm		
3.59 pm	8.01 am	627	Wapiti	5840	9.10 pm	12.58 pm		
4.45 pm	8.01 am	630	Castle Gate	6120	8.10 pm	12.38 pm		
5.30 pm	8.42 am	645	Colton	7170	7.10 pm	11.53 am		
5.55 pm	9.05 am	652	Soldier Summit	7440	6.05 pm	11.30 am		
7.20 pm	10.22 am	681	Thistle	5033	6.30 pm	10.01 am		
7.48 pm		696	Springville	4555		9.24 am		
7.48 pm	11.03 am	701	Provo	4517	5.45 pm	9.12 am		
9.30 pm	12.30 pm	745	SALT LAKE CITY	4224	4.30 pm	7.55 am		
9.45 pm	12.45 pm	745	SALT LAKE CITY	4224	4.05 pm	7.40 am		
11.00 pm	1.45 pm	782	OGDEN	4293	3.00 pm	6.30 am		
7.00 am	2.20 pm	782	OGDEN (M.T.)	4293	2.05 pm	4.30 am		
6.00 am	1.20 pm	782	OGDEN	4293	1.05 pm	3.30 pm		
11.22 am		919	Coben	5921		10.50 pm		
12.40 am	7.57 pm	956	Wells	5625		9.50 pm		
1.39 pm		1008	Elko	5060	6.09 am	7.50 pm		
2.53 pm	10.							

DENVER & RIO GRANDE WESTERN - WESTERN PACIFIC

PULLMAN FARE AND RAILROAD SURCHARGE COMBINED

TO FIND THE PULLMAN RATE BETWEEN ANY TWO POINTS

The point farthest east is given in the left-hand column and the western points are arranged in alphabetical order in the right-hand column.

BETWEEN	AND	STANDARD CAR					TOURIST CAR		
		Double Lower Berth	Double Upper Berth	Drawing Room	Compart-ment	Double Lower Berth	Double Upper Berth	Single	
CHICAGO	COLORADO SPRINGS	\$10.88	\$8.70	\$39.00	\$30.75	\$5.63	\$4.50		
	DENVER	10.88	8.70	39.00	30.75	5.63	4.50		
	GLENWOOD SPRINGS	13.13	10.50	46.50	36.75	6.75	5.40		
	GRAND JUNCTION	14.25	11.40	51.00	40.50	7.50	6.00		
	LOS ANGELES	23.63	18.90	84.00	66.75	12.75	10.20		
	OGDEN	15.38	12.30	54.00	43.50	8.63	6.90		
	PORTLAND	23.63	18.90	84.00	66.75	12.75	9.90		
	PUEBLO	10.88	8.70	39.00	30.75	5.63	4.50		
	SACRAMENTO	23.63	18.90	84.00	66.75	12.75	10.20		
	SALT LAKE CITY	15.38	12.30	54.00	43.50	8.63	6.90		
	SAN FRANCISCO	23.63	18.90	84.00	66.75	12.75	10.20		
	STOCKTON	23.63	18.90	84.00	66.75	12.75	10.20		
COLORADO SPRINGS	ALAMOSA	3.38	2.70	12.00					
	GLENWOOD SPRINGS	4.13	3.30	15.00	10.50	1.88	1.50		
	GRAND JUNCTION	4.13	3.30	15.00	10.50	1.88	1.50		
	LEADVILLE	3.00	2.40	10.50	9.00	1.88	1.50		
	LOS ANGELES	16.50	13.20	58.50	46.50	8.25	6.60		
	PORTLAND	7.50	6.00	27.00	21.00	3.75	3.00		
	PROVO	6.75	5.40	24.00	19.50	3.75	3.00		
	SACRAMENTO	15.38	12.30	54.00	43.50	7.88	6.30		
	SALIDA	3.00	2.40	10.50	9.00	1.88	1.50		
	SALT LAKE CITY	7.50	6.00	27.00	21.00	3.75	3.00		
	SAN FRANCISCO	16.50	13.20	58.50	46.50	8.25	6.60		
	STOCKTON	16.50	13.20	58.50	46.50	8.25	6.60		
DENVER	ALAMOSA	3.75	3.00	13.50					
	GLENWOOD SPRINGS	3.75	3.00	13.50	10.50	1.88	1.50		
	GRAND JUNCTION	4.50	3.60	16.50	12.75	2.25	1.80		
	LEADVILLE	3.75	3.00	13.50	10.50	1.88	1.50		
	LOS ANGELES	16.50	13.20	58.50	46.50	8.25	6.60		
	PORTLAND	7.50	6.00	27.00	21.00	3.75	3.00		
	PROVO	15.75	12.60	55.50	44.25	8.25	6.60		
	SACRAMENTO	6.75	5.40	24.00	19.50	3.75	3.00		
	SALIDA	15.38	12.30	54.00	43.50	7.88	6.30		
	SALT LAKE CITY	3.75	3.00	13.50	10.50	1.88	1.50		
	SAN FRANCISCO	7.50	6.00	27.00	21.00	3.75	3.00		
	STOCKTON	16.50	13.20	58.50	46.50	8.25	6.60		
KANSAS CITY	COLORADO SPRINGS	6.38	5.10	22.50	18.00	3.38	2.70		
	DENVER	6.38	5.10	22.50	18.00	3.38	2.70		
	GLENWOOD SPRINGS	9.00	7.20	31.50	25.50	4.50	3.60		
	GRAND JUNCTION	10.13	8.10	36.00	28.50	5.25	4.20		
	LOS ANGELES	19.88	15.90	70.50	56.25	10.50	8.40		
	OGDEN	12.75	10.20	45.00	36.00	6.38	5.10		
	PORTLAND	19.88	15.90	70.50	56.25	10.50	8.40		
	PUEBLO	6.38	5.10	22.50	18.00	3.38	2.70		
	SACRAMENTO	19.88	15.90	70.50	56.25	10.50	8.40		
	SALT LAKE CITY	12.75	10.20	45.00	36.00	6.38	5.10		
	SAN FRANCISCO	19.88	15.90	70.50	56.25	10.50	8.40		
	STOCKTON	19.88	15.90	70.50	56.25	10.50	8.40		
OMAHA	COLORADO SPRINGS	6.38	5.10	22.50	18.00	3.38	2.70		
	DENVER	6.38	5.10	22.50	18.00	3.38	2.70		
	GLENWOOD SPRINGS	9.00	7.20	31.50	25.50	4.50	3.60		
	GRAND JUNCTION	10.13	8.10	36.00	28.50	5.25	4.20		
	LOS ANGELES	19.88	15.90	70.50	56.25	10.50	8.40		
	OGDEN	12.00	9.60	42.00	33.75	6.38	5.10		
	PORTLAND	19.88	15.90	70.50	56.25	10.50	8.40		
	PUEBLO	6.38	5.10	22.50	18.00	3.38	2.70		
	SACRAMENTO	19.88	15.90	70.50	56.25	10.50	8.40		
	SALT LAKE CITY	12.00	9.60	42.00	33.75	6.38	5.10		
	SAN FRANCISCO	19.88	15.90	70.50	56.25	10.50	8.40		
	STOCKTON	19.88	15.90	70.50	56.25	10.50	8.40		
PUEBLO	ALAMOSA	3.00	2.40	10.50					
	GLENWOOD SPRINGS	3.75	3.00	13.50	10.50	1.88	1.50		
	GRAND JUNCTION	3.75	3.00	13.50	10.50	2.25	1.80		
	LEADVILLE	3.00	2.40	10.50	9.00	1.88	1.50		
	LOS ANGELES	15.38	12.30	54.00	43.50	7.88	6.30		
	OGDEN	7.50	6.00	27.00	21.00	3.75	3.00		
	PORTLAND	15.75	12.60	55.50	44.25	8.25	6.60		
	PROVO	6.38	5.10	22.50	18.00	3.38	2.70		
	SACRAMENTO	14.63	11.70	52.50	41.25	7.88	6.30		
	SALIDA	3.00	2.40	10.50	9.00	1.88	1.50		
	SALT LAKE CITY	7.50	6.00	27.00	21.00	3.75	3.00		
	SAN FRANCISCO	15.38	12.30	54.00	43.50	7.88	6.30		
	STOCKTON	15.38	12.30	54.00	43.50	7.88	6.30		
SALT LAKE CITY	LOS ANGELES	9.00	7.20	31.50	25.50	5.25	4.20		
	GLENWOOD SPRINGS	8.25	6.60	30.00	23.25	4.50	3.60		
	GRAND JUNCTION	9.00	7.20	31.50	25.50	5.25	4.20		
	SAN FRANCISCO	9.00	7.20	31.50	25.50	5.25	4.20		
	STOCKTON	10.13	8.10	36.00	28.50	5.25	4.20		
ST. LOUIS	COLORADO SPRINGS	10.13	8.10	36.00	28.50	5.25	4.20		
	DENVER	10.13	8.10	36.00	28.50	5.25	4.20		
	GLENWOOD SPRINGS	12.38	9.90	43.50	35.25	6.38	5.10		
	GRAND JUNCTION	13.13	10.50	46.50	36.75	6.75	5.40		
	LOS ANGELES	22.50	18.00	79.50	63.00	12.00	9.60		
	OGDEN	15.38	12.30	54.00	43.50	8.25	6.60		
	PORTLAND	22.50	18.00	79.50	63.00	11.25	9.00		
	PUEBLO	10.13	8.10	36.00	28.50	5.25	4.20		
	SACRAMENTO	22.50	18.00	79.50	63.00	12.00	9.60		
	SALT LAKE CITY	15.38	12.30	54.00	43.50	8.25	6.60		
	SAN FRANCISCO	22.50	18.00	79.50	63.00	12.00	9.60		
	STOCKTON	22.50	18.00	79.50	63.00	12.00	9.60		
WICHITA	COLORADO SPRINGS	5.63	4.50	21.00	15.75				
	DENVER	5.63	4.50	21.00	15.75				
	PUEBLO	5.63	4.50	21.00	15.75				

The fares are quoted by the Pullman Company and are subject to change without notice.
 For exclusive occupancy, berth service, a minimum of two railroad tickets will be required from drawing-room; one and one-half tickets for compartment and one ticket for single berth or section.
 Drawing-room has one full section and a single lower berth with toilet annex.
 Compartment has one full section and toilet conveniences. *Applies via direct route.

STEAMSHIP CONNECTIONS

ACROSS THE PACIFIC AND ROUND-THE-WORLD



With Weekly sailings to the Orient, the Dollar "President" Liners—all oil-burning steamships—are the most modern, most commodious and most popular on the trans-Pacific run.

Next Sailings:
 PRESIDENT POLK From Los Angeles From San Francisco
 PRESIDENT WILSON April 6 April 10
 PRESIDENT ADAMS April 20 April 17
 PRESIDENT LINCOLN May 1 April 24
 PRESIDENT GARFIELD May 4 May 8

For complete information and reservations communicate with any Rio Grande or Western Pacific Agent or with any Dollar Line Office.

HUGH MACKENZIE, General Passenger Agent
 311 California Street, San Francisco
 GEORGE C. NEIL, Pass'n. Agt. HOWARTH LEWIS, Ass't. Gen. Pass'n. Agt.
 628 S. Spring Street, Los Angeles 15 Moore Street, New York

DOLLAR STEAMSHIP LINE

LOS ANGELES STEAMSHIP CO.
 Fast and Palatial Steamships "Vale" and "Harvard." Between
 LOS ANGELES, SAN FRANCISCO and SAN DIEGO
 Four Sailings Weekly each way between Los Angeles and San Francisco
 Four Sailings Weekly to and from San Diego
 HONOLULU—DIRECT FROM LOS ANGELES
 via the Great Circle Route of Sunshine
 S. S. Calawall sails April 10, May 8, and June 5
 S. S. City of Los Angeles sails April 24, May 22 and June 19
 For reservations or information, ask any Rio Grande or Western Pacific agent, or
 R. F. Cullen, G. P. A. R. V. Crowder, P. T. M.
 517 S. Spring St., Los Angeles, Cal. 685 Market St., San Francisco, Cal.

PANAMA MAIL STEAMSHIP COMPANY
 5—PALATIAL STEAMERS—5
 BETWEEN
 San Francisco or Los Angeles and Mexico, Guatemala, Salvador, Nicaragua and Panama; connections for South America West Coast.
 EARLY SAILINGS FROM SAN FRANCISCO
 S. S. Ecuador April 17 S. S. Venezuela June 5
 S. S. Colombia May 15 S. S. Ecuador June 26
 (From Los Angeles 2 days later)
 FOR FULL INFORMATION ADDRESS
 PANAMA MAIL STEAMSHIP CO.
 W. A. YOUNG, JR., General Passenger Agent
 10 Hanover Square 2 Pine Street, San Francisco, 548 So. Spring St.
 New York Los Angeles, Cal.

MATSON NAVIGATION COMPANY
 Sailings every Wednesday noon from SAN FRANCISCO to HAWAII
 "MAUI" "MATSONIA" "WILHELMINA" "MANOA"
 General Offices, 215 Market Street, San Francisco, Calif.

OCEANIC STEAMSHIP COMPANY (SPRECKELS LINE)
 Fast and comfortable steamers from San Francisco to
 Honolulu, Samoa, Fiji, Sydney, Australia
 FROM SAN FRANCISCO
 S. S. Sierra April 6, June 8, Aug. 10
 S. S. Sonoma April 27, June 29, Aug. 31
 S. S. Ventura May 18, July 20
 And Every 21 Days
 H. N. THOMAS, P. T. M. 2 Pine St., San Francisco, Cal.

TOYO-KISEN-KAISHA
 (ORIENTAL STEAMSHIP CO.)
 Fast and Frequent Sailings—Largest and Finest Steamers
 SAN FRANCISCO—JAPAN—HONGKONG VIA HONOLULU
 Taiyo Maru sails April 13 Korea Maru sails May 11
 Tenyo Maru sails April 27 Shinyo Maru sails May 25
 165 Broadway 551 Market St. 375 Pacific Electric Bldg.
 New York City, N. Y. San Francisco, Cal. Los Angeles, Cal.

UNION STEAMSHIP CO. of New Zealand, Ltd.
 TO SYDNEY, AUST., VIA TAHITI (PAPEETE), BAROTONGA,
 COOK ISLANDS, AND WELLINGTON, N. Z.
 Connections to the Islands of the Pacific, Tonga, Samoa, Fiji, Java,
 Manila, China and Japan, and Honolulu
 Sailings from San Francisco every 28 days
 HIND, ROLPH & CO., Inc., Gen. Agts., 230 California St., San Francisco, Cal.

DENVER & RIO GRANDE WESTERN - WESTERN PACIFIC

Condensed Through Schedule
BY WAY OF
MISSOURI PACIFIC RAILROAD
BETWEEN
Denver, Colorado Springs and Pueblo
AND
Wichita, Kansas City, St. Louis, St. Joseph, Omaha, Little Rock
and **Hot Springs**

EASTBOUND				WESTBOUND			
READ DOWN				READ UP			
3-14	9-12	Mis.	STATIONS	11-10	13-4		
		0	D. & R. G. W. R. R.				
		75	Lv. DENVER.....	4:20 pm	*12:45 pm		
		119	Lv. COLORADO SPGS. Ar	1:35 pm	10:10 am		
			Lv. PUEBLO.....	12:15 pm	8:50 am		
		119	Lv. PUEBLO.....	*11:25 am	*7:00 am		
		169	Lv. Ordway.....	9:47 am	6:18 am		
		174	Lv. Sugar City.....	9:35 am	6:07 am		
		230	Lv. Eads.....	8:12 am	5:25 am		
		457	Lv. HOLISTON (M. T.) Lv	1:55 am	5:00 pm		
		457	Lv. HOLISTON (C. T.) Lv	2:35 am	8:40 pm		
		491	Lv. Genesee.....	1:35 am	7:40 pm		
		579	Lv. WICHITA.....	*4:10 pm			
		510	Lv. Marquette.....	1:02 am	6:45 pm		
		520	Lv. Lindsborg.....	12:47 am			
		510	Lv. Marquette.....		6:45 pm		
		521	Lv. Sallina.....		4:45 pm		
		537	Lv. Gypsum City.....	12:20 am	5:05 pm		
		565	Lv. Herington.....	11:25 pm	4:03 pm		
		591	Lv. Council Grove.....	10:45 pm	3:00 pm		
		629	Lv. Osage City.....	9:34 pm	1:33 pm		
		661	Lv. Ottawa.....	8:40 pm	12:27 pm		
		680	Lv. Osawatomie.....	8:05 pm	11:40 am		
		741	Lv. KANSAS CITY.....	5:55 pm	9:05 am		
		741	Lv. KANSAS CITY.....	5:20 pm	8:00 am	*9:30 pm	*7:35 am
		835	Lv. Sedalia.....	2:20 pm	4:00 am	6:52 pm	4:55 am
		898	Lv. Jefferson City.....	12:25 pm	1:50 am	5:12 pm	3:03 am
		1023	Lv. ST. LOUIS.....	9:00 am	10:10 pm	2:02 pm	11:59 pm

KANSAS CITY, ST. JOSEPH, LINCOLN, OMAHA

101	105	107	103	Mis.	STATIONS	104	108	106	102
*8:30 pm	*11:45 pm	*1:55 pm	*8:15 am	0	Lv. KANSAS CITY.....	*3:25 pm	*8:10 pm	*7:15 am	*7:45 am
9:40 pm	12:45 am	2:55 pm	9:11 am	28	Lv. Leavenworth.....	7:15 pm	6:10 am	6:42 am	
10:30 pm	1:20 am	3:28 pm	9:50 am	49	Lv. Atchison.....	1:40 pm	6:40 am	5:25 am	6:00 am
				70	Lv. ST. JOSEPH.....	8:65 am	2:40 pm		
				103	Lv. Falls City.....	11:37 am	4:55 pm	3:30 am	
				153	Lv. Nebraska City.....	9:55 am	3:25 pm	1:40 am	
				165	Lv. Union.....	9:30 am	3:03 pm	1:15 am	
				213	Lv. Lincoln.....	7:15 am		10:45 pm	
				199	Lv. OMAHA.....	8:10 am	1:55 pm	11:45 pm	

KANSAS CITY, NEVADA, CARTHAGE, JOPLIN

204	208	206	Mis.	STATIONS	201	209	205
*5:30 pm	*8:30 am	*11:10 pm	0	Lv. KANSAS CITY.....	*1:45 pm	*10:10 pm	*3:05 am
8:50 pm	12:10 pm	4:15 am	103	Lv. Nevada.....	9:53 am	6:50 pm	10:10 pm
10:08 pm	1:37 pm	5:55 am	150	Lv. Little Rock.....	8:24 am	5:30 pm	8:40 pm
10:30 pm	2:00 pm	6:34 am	161	Lv. Webb City.....	8:00 am	5:00 pm	8:15 pm
10:45 pm	2:15 pm	6:50 am	167	Lv. JOPLIN.....	7:45 am	4:45 pm	8:00 pm

VIA WICHITA TO LITTLE ROCK AND HOT SPRINGS

416-115	314-117	Mis.	STATIONS	118-315	116-415
*10:20 pm		0	Lv. WICHITA.....		*6:50 am
1:40 am		98	Lv. Yates Center.....		3:30 am
4:10 am		168	Lv. Coffeyville.....		1:05 am
	*2:15 pm	0	Lv. Wichita.....	*1:40 pm	
	5:11 pm	42	Lv. Winfield.....	10:42 am	
	9:00 pm	136	Lv. Coffeyville.....	7:00 am	
4:25 am	*10:02 pm	163	Lv. Coffeyville.....	6:50 am	12:50 am
2:45 pm	7:20 am	495	Lv. LITTLE ROCK.....	8:40 pm	2:15 pm
3:38 pm	7:40 am	177	Lv. Independence.....	1:37 am	6:15 pm
8:05 pm	8:20 am	518	Lv. Benton.....	7:08 pm	11:58 am
9:15 pm	9:30 am	548	Lv. HOT SPRINGS.....	6:00 pm	10:30 am

VIA KANSAS CITY TO LITTLE ROCK AND HOT SPRINGS

115	117	Mis.	STATIONS	116	118
*10:00 pm	*3:45 pm	0	Lv. KANSAS CITY.....	*7:30 am	*12:15 pm
11:55 pm	5:41 pm	59	Lv. Osawatomie.....	5:25 am	10:19 am
12:40 am	6:27 pm	83	Lv. Garnett.....	4:45 am	9:37 am
1:21 am	7:17 pm	110	Lv. Le Roy.....	4:35 am	8:42 am
1:52 am		126	Lv. Yates Center.....	3:10 am	
2:38 am	9:27 pm	177	Lv. Independence.....	1:37 am	6:15 pm
3:10 am	9:50 pm	196	Lv. Coffeyville.....	1:05 am	6:00 pm
2:45 pm	7:20 am	523	Lv. LITTLE ROCK.....	2:15 pm	8:40 pm
7:20 pm	7:40 am	523	Lv. LITTLE ROCK.....	1:00 pm	7:55 pm
9:15 pm	9:30 am	577	Lv. HOT SPRINGS.....	10:30 am	6:00 pm

* Daily. † Stops on signal.

CONDENSED SCHEDULE
BY WAY OF
BURLINGTON ROUTE
BETWEEN
Pueblo, Colorado Springs and Denver
AND
Lincoln, Omaha, Council Bluffs, Des Moines
and **Chicago**

READ DOWN			Miles	STATIONS	READ UP	
6	2	3			9	
			0	D. & R. G. W. R. R.		
* 8:50 am	* 3:45 pm		45	Lv. PUEBLO (M. T.).....	*12:15 pm	* 8:05 pm
10:15 am	5:10 pm		119	Lv. COLORADO SPRINGS.....	10:55 am	6:45 pm
12:45 pm	7:40 pm		0	Lv. DENVER.....	8:15 am	4:00 pm
* 3:00 pm	*11:30 pm		0	Lv. DENVER.....	* 7:15 am	* 3:00 pm
4:53 pm	1:18 am		78	Lv. Fort Morgan.....	5:03 am	12:50 pm
5:15 pm	1:35 am		87	Lv. Brush.....	4:40 am	12:29 pm
6:03 pm	2:15 am		111	Lv. Akron.....	3:57 am	11:54 am
7:30 pm	3:57 am		165	Lv. Wray.....	2:22 am	10:11 am
9:40 pm	6:50 am		254	Lv. McCook (M. T.).....	11:45 pm	7:42 am
10:53 pm	7:10 am		308	Lv. McCook (C. T.).....	12:35 am	8:28 am
12:20 am	8:30 am		331	Lv. Oxford.....	11:13 pm	7:04 am
1:05 am	9:15 am		354	Lv. Holdrege.....	10:30 pm	6:26 am
1:40 am	9:55 am		371	Lv. Minden.....	9:48 pm	5:44 am
			386	Lv. Kenesaw.....		
2:42 am	10:57 am		414	Lv. Hastings.....	8:50 pm	4:53 am
3:49 am	11:40 am		429	Lv. Fairmont.....	7:28 pm	3:20 am
5:05 am	12:03 pm		463	Lv. Crete.....		
5:15 am	12:59 pm		492	Lv. LINCOLN.....	6:10 pm	1:55 am
5:50 am	1:35 pm		492	Lv. LINCOLN.....	5:55 pm	1:40 am
6:45 am	2:00 pm		507	Lv. Ashland.....	5:15 pm	
7:02 am	3:45 pm		537	Lv. OMAHA.....	4:25 pm	12:10 am
7:53 am	5:00 pm		558	Lv. OMAHA.....	3:50 pm	11:50 pm
	5:43 pm		576	Lv. Pacific Junction.....	2:50 pm	10:37 pm
8:47 am	6:12 pm		590	Lv. Hastings.....	2:09 pm	
9:17 am	6:43 pm		605	Lv. Red Oak.....	1:30 pm	9:48 pm
10:15 am	7:45 pm		640	Lv. Villisca.....	12:49 pm	
11:07 am	8:54 pm		673	Lv. Creston.....	11:40 am	9:33 pm
4:00 pm	8:55 pm		673	Lv. Osceola.....	10:20 am	7:34 pm
4:10 pm	11:05 pm		720	Lv. Osceola.....	*10:15 am	6:10 pm
			753	Lv. DES MOINES.....	8:00 am	4:00 pm
1:14 pm	11:13 pm		777	Lv. Ottumwa.....	7:37 am	5:18 pm
1:55 pm	12:01 am		800	Lv. Fairfield.....	6:47 am	4:39 pm
2:27 pm	12:38 am		827	Lv. Mt. Pleasant.....	6:10 am	4:06 pm
3:07 pm	1:24 am		854	Lv. Burlington.....	5:20 am	3:24 pm
3:58 pm	2:22 am		892	Lv. Monmouth.....	4:20 am	2:40 pm
4:22 pm	2:50 am		870	Lv. Galesburg.....	3:53 am	2:20 pm
5:50 pm			929	Lv. Keosauqua.....		1:28 pm
6:24 pm	4:48 am		950	Lv. Princeton.....		12:51 pm
7:20 pm	6:53 am		996	Lv. Mendota.....	1:37 am	12:24 pm
8:25 pm	7:00 am	1034	996	Lv. Aurora.....	12:32 am	11:26 pm
			1034	Lv. CHICAGO.....	11:30 am	10:30 am

CONDENSED SCHEDULE
BY WAY OF
BURLINGTON ROUTE
BETWEEN

Pueblo, Colorado Springs and Denver
AND
St. Joseph, Kansas City, St. Louis and Chicago

READ DOWN			Miles	STATIONS	READ UP	
14	16	17			15	
			0	D. & R. G. W. R. R.		
* 8:50 am	* 3:45 pm		45	Lv. PUEBLO (M. T.).....	*12:15 pm	* 8:05 pm
10:15 am	5:10 pm		119	Lv. COLORADO SPRINGS.....	10:55 am	6:45 pm
12:45 pm	7:40 pm		0	Lv. DENVER.....	8:15 am	4:00 pm
* 1:20 pm	* 9:30 pm		0	Lv. DENVER.....	* 7:30 am	* 5:15 pm
3:45 pm	11:40 pm		87	Lv. Brush.....	5:13 am	2:50 pm
4:45 pm	12:04 pm		254	Lv. McCook (M. T.).....	5:30 am	3:28 pm
5:14 pm	7:20 am		308	Lv. McCook (C. T.).....	4:10 am	10:12 am
11:32 pm	7:04 am		327	Lv. Oxford.....	11:32 pm	8:35 am
12:30 am	7:53 am		367	Lv. Alma.....	10:28 pm	7:53 am
1:57 am	9:35 am		367	Lv. Red Cloud.....	8:45 pm	6:27 am
5:00 am	1:15 pm		488	Lv. Wymore.....	4:50 pm	3:28 am
6:23 am	2:55 pm		528	Lv. Table Rock.....	3:15 pm	2:10 am
7:29 am	4:18 pm		548	Lv. Falls City.....	2:24 pm	1:27 am
7:55 am	4:43 pm		558	Lv. Rulo.....	2:03 pm	
8:17 am	5:05 pm		568	Lv. Napier.....	1:43 pm	12:50 am
9:15 am	6:10 pm		602	Lv. ST. JOSEPH.....	12:40 pm	11:47 pm
9:35 am	6:45 pm		602	Lv. ST. JOSEPH.....	12:25 pm	11:22 pm
10:24 am	7:34 pm		618	Lv. Atchison.....	11:25 am	10:30 pm
10:51 am	8:11 pm		637	Lv. Leavenworth.....	10:55 am	9:38 pm
11:30 am	8:45 pm		663	Lv. KANSAS CITY.....	10:30 am	9:30 pm
10:22 am	1:32 pm		717	Lv. KANSAS CITY.....	7:30 am	9:25 am
12:18 pm	12:35 am		785	Lv. Cameron Junction.....	5:27 am	10:26 pm
12:15 pm	3:45 am		889	Lv. Brookfield.....	3:20 am	8:34 pm
6:30 pm	7:19 am	1009	889	Lv. Hannibal.....	12:06 am	5:40 pm
			1009	Lv. ST. LOUIS.....	9:01 pm	2:15 pm
			0	Lv. KANSAS CITY.....		* 7:25 pm
	6:15 pm		226	Lv. Quincy.....		8:00 am
	6:51 am		488	Lv. CHICAGO.....		10:25 pm

* Daily. † Daily except Sunday.

DENVER & RIO GRANDE WESTERN - WESTERN PACIFIC

CONDENSED SCHEDULE BY WAY OF ROCK ISLAND LINES BETWEEN

Denver and Colorado Springs
AND

Lincoln, Omaha, Council Bluffs, Des Moines
and Chicago

READ DOWN			Miles	STATIONS	READ UP	
6	8	7			5	
* 9:15 pm	10:25 am	0	Lv. DENVER (M. T.)	Ar	* 3:00 pm	7:40 am
9:15 pm	10:40 am	0	Lv. COLORADO SPRINGS	Ar	2:45 pm	7:40 am
11:50 pm	1:05 pm	89	Lv. Limon	Ar	12:15 pm	4:55 am
2:40 am	3:35 pm	197	Lv. Goodland	Lv	9:15 am	1:00 am
3:35 am	4:22 pm	233	Ar Colby	Lv	8:14 am	11:41 pm
5:17 am	5:53 pm	302	Ar Norton	Lv	6:32 am	9:28 pm
6:10 am	6:40 pm	336	Ar Phillipsburg (M. T.)	Lv	5:40 am	8:35 pm
7:20 am	7:45 pm	336	Lv Phillipsburg (C. T.)	Ar	6:35 am	9:25 pm
10:10 am	10:10 pm	431	Ar Belleville	Lv	4:10 am	6:15 pm
11:25 am	11:05 pm	464	Ar Fairbury	Lv	3:10 am	5:00 pm
1:19 pm	12:37 pm	522	Lv LINCOLN	Lv	1:40 am	3:17 pm
3:10 pm	2:18 pm	580	Ar OMAHA	Lv	11:50 pm	1:35 pm
3:25 pm	2:40 pm	580	Lv OMAHA	Lv	11:35 pm	1:25 pm
3:50 pm	3:05 pm	584	Lv COUNCIL BLUFFS	Lv	11:05 pm	12:55 pm
5:35 pm	4:45 pm	643	Ar Atlantic	Lv	9:30 pm	11:15 am
8:25 pm	7:00 pm	725	Ar DES MOINES	Lv	7:00 pm	8:15 am
9:47 pm	8:12 pm	760	Ar Newton	Lv	5:46 pm	6:56 am
10:20 pm	8:45 pm	785	Ar Grinnell	Lv	5:13 pm	6:25 am
10:43 pm	9:00 pm	795	Ar Brooklyn	Lv	5:34 am	6:45 am
11:15 pm	9:30 am	816	Ar Marengo	Lv	5:48 pm	4:50 am
11:58 pm	10:12 am	846	Ar Iowa City	Lv	3:20 pm	3:40 am
12:35 pm	10:35 am	862	Ar West Liberty	Lv	2:26 pm	3:40 am
1:50 pm	11:35 am	900	Ar Davenport	Lv	2:15 pm	3:30 am
2:00 pm	11:45 am	902	Ar Rock Island	Lv	2:00 pm	3:15 am
2:15 pm	11:56 am	904	Ar Bureau	Lv	12:40 pm	3:15 am
3:50 pm	1:25 pm	969	Ar La Salle	Lv	10:15 am	11:25 pm
5:45 pm	4:00 pm	1013	Ar Ottawa	Lv	10:00 am	11:10 pm
6:54 pm	4:15 pm	1077	Ar Englewood	Lv		
7:09 pm	4:15 pm	1083	Ar CHICAGO	Lv		

CONDENSED SCHEDULE BY WAY OF ROCK ISLAND LINES BETWEEN

Denver and Colorado Springs
AND

St. Joseph, Kansas City, St. Louis and Chicago

READ DOWN			Miles	STATIONS	READ UP	
40	6-26	25-5			39	
* 12:50 pm	9:15 pm	0	Lv. DENVER (M. T.)	Ar	* 7:40 am	11:30 am
1:00 pm	9:15 pm	0	Lv. COLORADO SPRINGS	Ar	7:40 am	10:55 am
3:35 pm	11:50 pm	89	Lv. Limon	Ar	4:55 am	8:40 am
6:45 pm	2:35 am	197	Lv. Goodland	Lv	1:00 am	5:15 am
7:44 pm	3:35 am	233	Ar Colby	Lv	11:41 pm	4:12 am
9:25 pm	5:17 am	302	Ar Norton	Lv	9:28 pm	2:27 am
10:18 pm	6:10 am	336	Ar Phillipsburg (M. T.)	Lv	8:35 pm	1:35 am
11:20 pm	7:20 am	336	Lv Phillipsburg (C. T.)	Ar	9:25 pm	2:30 am
12:05 pm	8:10 am	366	Ar Smith Center	Lv	8:25 pm	1:45 am
12:57 pm	9:07 am	396	Ar Mankato	Lv	7:19 pm	12:57 am
1:50 pm	10:10 am	431	Ar Belleville	Lv	6:15 pm	12:01 am
3:20 pm	11:50 am	479	Ar Clay Center	Lv	4:10 pm	10:25 pm
5:10 pm	1:35 pm	515	Ar McFarland	Lv	2:15 pm	8:50 pm
6:10 pm	2:55 pm	568	Ar Topeka	Lv	1:00 pm	8:00 pm
* 11:00 am	† 6:50 pm	635	Ar ST. JOSEPH	Lv	† 7:30 am	3:40 pm
8:15 am	4:50 pm	635	Ar KANSAS CITY	Lv	11:00 am	6:00 pm
8:35 am	10:00 pm	635	Lv KANSAS CITY	Ar	7:30 am	5:30 pm
9:45 am	11:08 pm	670	Ar Pleasant Hill	Lv	6:12 am	4:20 pm
12:15 pm	1:40 am	756	Ar Versailles	Ar	3:52 am	1:55 pm
5:25 pm	7:25 am	893	Lv ST. LOUIS	Lv	10:00 pm	8:45 am
* 8:40 am	† 5:45 pm	900	Ar KANSAS CITY	Lv	8:15 am	3:50 pm
9:10 pm	3:10 am	934	Lv Rock Island	Lv	10:35 pm	6:00 pm
7:09 pm	7:59 am	934	Ar CHICAGO	Lv	6:00 pm	

VIA McFARLAND TO FORT WORTH AND DALLAS

READ DOWN			Miles	STATIONS	READ UP	
6-26-17	18-25-5					
* 9:15 pm	7:40 am	0	Lv. DENVER	Ar	* 7:40 am	11:30 am
9:15 pm	7:40 am	0	Lv. COLORADO SPRINGS	Ar	7:40 am	10:55 am
1:35 pm	2:15 pm	515	Lv. McFarland	Lv	2:15 pm	8:50 pm
2:15 pm	2:15 pm	515	Lv. McFarland	Ar	1:05 pm	8:45 am
6:25 pm	7:25 am	688	Ar Wichita	Lv	9:05 am	3:50 pm
7:55 pm	8:25 am	688	Ar Caldwell	Lv	7:15 am	3:50 pm
9:40 pm	7:35 am	735	Ar Enid	Lv	5:32 am	3:50 pm
11:30 pm	8:96 am	896	Ar El Reno	Lv	3:50 am	3:50 pm
5:00 pm	8:24 am	824	Ar Oklahoma City	Lv	10:40 pm	6:00 pm
12:55 am	8:30 am	830	Ar Chekasha	Lv	2:40 am	3:50 pm
6:25 am	10:07 am	1007	Lv FORT WORTH	Lv	9:30 pm	6:00 pm
6:40 am	10:37 am	1007	Lv FORT WORTH	Ar	9:15 pm	6:00 pm
7:50 am	10:38 am	1038	Lv DALLAS	Lv	8:00 pm	6:00 pm

* Daily. † Daily except Sunday.

CONDENSED SCHEDULE BY WAY OF COLO. & SOUTHERN, FT. WORTH & DENVER CITY RYS. BETWEEN

Denver, Dalhart, Fort Worth and Galveston

READ DOWN		STATIONS	READ UP	
2	8		7	1
* 12:01 pm	* 11:00 pm	Lv. DENVER	Ar	* 7:00 am
2:41 pm	1:40 am	Lv. COLORADO SPRINGS	Ar	4:12 am
4:00 pm	3:15 am	Lv. PUEBLO	Ar	2:40 am
7:05 pm	7:00 am	Lv. Trinidad	Lv	10:55 pm
2:04 am	2:55 pm	Ar Dalhart	Lv	4:50 pm
3:25 pm	6:00 am	Lv. FORT WORTH	Lv	12:40 am
5:00 pm	7:45 am	Ar DALLAS	Lv	11:00 pm
10:35 pm	8:10 pm	Lv. FORT WORTH (H. & T. C.)	Ar	7:30 pm
7:20 am	6:00 pm	Lv. HOUSTON	Ar	9:20 am
8:00 am	8:00 pm	Lv. HOUSTON (G. H. & S. A.)	Ar	8:45 am
9:45 am	9:45 pm	Lv. GALVESTON	Lv	6:50 am

CONDENSED SCHEDULE BY WAY OF SANTA FE LINES BETWEEN

Denver, Oklahoma City and Galveston

READ DOWN		STATIONS	READ UP	
6-5	12-11-17		18-12-11	6-5
* 7:40 pm	* 8:45 am	Lv. DENVER	Ar	* 5:45 pm
10:15 pm	11:25 am	Lv. COLORADO SPRINGS	Ar	3:10 pm
11:40 pm	1:05 pm	Lv. PUEBLO	Ar	1:45 pm
12:55 pm	1:45 am	Lv. Newton	Lv	2:40 am
10:30 pm	7:25 am	Ar Guthrie	Lv	9:05 pm
11:40 pm	8:30 am	Lv. Oklahoma City	Lv	8:10 pm
7:05 am	4:00 pm	Ar Fort Worth	Lv	1:45 pm
3:45 pm	3:05 am	Ar Milano	Lv	2:20 am
9:30 pm	8:45 am	Ar San Antonio (I-G. N.)	Lv	8:50 pm
8:25 pm	7:40 am	Ar Houston	Lv	10:10 pm
10:35 pm	9:35 am	Ar GALVESTON	Lv	8:25 pm

SOUTHERN PACIFIC

Hazen, Fallon, Churchill, Mina and Keeler

READ DOWN			(Pacific Time)	READ UP		
204	202	24-206		203-23	201	205-
* 5:40 pm	* 11:35 am	* 6:10 am	Lv. HAZEN	Ar	* 7:35 am	* 5:15 pm
6:20 pm	12:20 pm	8:45 am	Lv. FALLON	Ar	7:00 pm	4:30 pm
		* 8:45 pm	Lv. HAZEN	Ar	* 8:00 pm	6:00 pm
		9:45 pm	Ar CHURCHILL	Lv	4:00 pm	
		* 2:10 pm	Lv. CHURCHILL	Ar	* 12:35 pm	
		4:25 pm	Ar MOUNDHOUSE	Lv	10:40 am	
		* 9:45 pm	Lv. CHURCHILL	Ar	4:00 pm	
		2:35 am	Ar MINA	Lv	11:50 am	
		y 6:00 am	Lv. MINA	Ar	7:00 pm	
		5:35 pm	Ar KEELER	Lv	8:20 am	

TONOPAH & GOLDFIELD R. R.

READ DOWN		Miles	(Pacific Time)	READ UP	
24	23				
* 3:10 am	0	Lv. MINA	Ar	* 11:30 am	
5:10 am	37	Ar Blair Junction	Lv	9:49 am	
6:15 am	56	Ar Millers	Lv	8:59 am	
7:20 am	69	Ar Tonopah	Lv	8:15 am	
10:00 am	100	Ar GOLDFIELD	Lv	6:15 am	

* Daily. y Tuesday, Thursday and Saturday. z Monday, Wednesday and Friday.

THE UNSURPASSED DINING CAR SERVICE of DENVER & RIO GRANDE WESTERN WESTERN PACIFIC

Completes the pleasure of your trip
across the continent on the

"Scenic Line of the World"

DENVER & RIO GRANDE WESTERN - WESTERN PACIFIC

CONDENSED SCHEDULE BY WAY OF UNION PACIFIC—NORTH WESTERN LINE BETWEEN Denver, Omaha and Chicago

	16	12	STATIONS	13	3-15
.....	*11:30 pm	* 3:30 pm	Lv. DENVER.. Ar	* 3:00 pm	* 7:15 am
.....	5:00 am	9:25 pm	Ar. Julesburg.. Ar	8:35 am	2:05 am
.....	11:40 am	3:30 am	Ar. Grand Island.. Lv	4:05 am	8:45 pm
.....	3:30 pm	6:50 am	Ar. OMAHA.. Lv	12:25 am	4:25 pm
.....	3:45 pm	7:17 am	Lv. OMAHA.. Ar	11:50 pm	3:21 pm
.....	7:00 am	8:55 pm	Ar. CHICAGO.. Lv	10:30 am	11:59 pm

CONDENSED SCHEDULE BY WAY OF UNION PACIFIC—CHICAGO, MILWAUKEE & ST. PAUL RY. BETWEEN Denver, Omaha and Chicago

	20	16-8	12-4	STATIONS	13	3-15	7	19
.....	*11:30 pm	* 3:30 pm	* 8:45 pm	Lv. DENVER.. Ar	* 3:00 pm	* 7:15 am
.....	10:15 pm	6:00 pm	11:25 am	Ar. Julesburg.. Ar	7:09 am	7:00 am	3:10 pm	6:50 pm
.....	11:40 am	3:30 am	1:05 pm	Lv. PUEBLO.. Lv	5:20 am	5:20 am	1:45 pm	5:15 pm
.....	3:30 pm	6:50 am	6:00 am	Ar. Topeka.. Lv	11:40 am	1:00 pm	11:35 pm
.....	5:45 pm	3:10 pm	6:50 am	Ar. Lawrence.. Lv	10:55 am	11:50 am	10:49 pm
.....	7:00 pm	4:30 pm	8:00 am	Ar. KANSAS CITY.. Lv	9:40 am	10:45 am	9:30 pm	9:45 pm
.....	8:10 am	7:25 am	9:15 pm	Ar. CHICAGO.. Lv	6:00 pm	10:30 pm	9:45 am	9:45 am

CONDENSED SCHEDULE BY WAY OF SANTA FE LINES BETWEEN Denver, Colorado Springs, Pueblo, Kansas City and Chicago

	6	23-14	12-22	STATIONS	5	21-5	9-11	9-64
.....	*7:40 pm	* 3:00 pm	* 8:45 pm	Lv. DENVER.. Ar	*10:00 am	*10:00 am	* 5:45 pm	* 9:45 pm
.....	10:15 pm	6:00 pm	11:25 am	Ar. Colorado Springs.. Ar	7:09 am	7:00 am	3:10 pm	6:50 pm
.....	11:40 am	3:30 am	1:05 pm	Lv. PUEBLO.. Lv	5:20 am	5:20 am	1:45 pm	5:15 pm
.....	5:00 pm	1:55 pm	6:00 am	Ar. Topeka.. Lv	11:40 am	1:00 pm	11:35 pm
.....	5:45 pm	3:10 pm	6:50 am	Ar. Lawrence.. Lv	10:55 am	11:50 am	10:49 pm
.....	7:00 pm	4:30 pm	8:00 am	Ar. KANSAS CITY.. Lv	9:40 am	10:45 am	9:30 pm	9:45 pm
.....	8:10 am	7:25 am	9:15 pm	Ar. CHICAGO.. Lv	6:00 pm	10:30 pm	9:45 am	9:45 am

CONDENSED SCHEDULE BY WAY OF UNION PACIFIC RAILROAD BETWEEN Denver and Kansas City

	126	104	22	STATIONS	103	21	101
.....	*5:30 pm	* 9:30 pm	* 1:15 pm	Lv. DENVER.. Ar	* 7:00 am	*11:25 am	* 3:30 pm
.....	7:35 am	10:40 am	2:45 am	Ar. Salina.. Lv	5:20 pm	11:25 pm	3:05 am
.....	11:10 am	2:20 pm	6:45 am	Ar. Topeka.. Lv	12:40 pm	7:55 pm	11:40 am
.....	11:52 am	3:00 pm	7:30 am	Ar. Lawrence.. Lv	11:47 am	7:13 pm	10:58 pm
.....	1:00 pm	4:10 pm	8:45 am	Ar. KANSAS CITY.. Lv	10:40 am	6:15 pm	10:00 pm

CONDENSED SCHEDULE BY WAY OF WABASH RAILWAY BETWEEN Kansas City, Omaha, St. Louis and Chicago, Detroit, Buffalo

	8-18-10	4	12-18	2-12	STATIONS	1-11-5	3	21-1-9	17-51
.....	*5:15 pm	*10:30 pm	* 1:30 pm	* 9:45 am	Lv. KANSAS CITY.. Ar	* 7:30 am	* 5:30 pm	* 9:30 pm	* 2:20 pm
.....	8:30 pm	2:40 am	5:10 pm	1:25 pm	Lv. Moberly.. Lv	3:10 am	1:18 pm	6:02 pm	10:00 am
.....	7:00 am	9:00 pm	5:30 pm	5:30 pm	Ar. ST. LOUIS.. Lv	10:30 pm	9:03 am	2:00 pm
.....	*12:05 am	* 8:30 am	*12:05 am	* 6:30 pm	Lv. ST. LOUIS.. Ar	* 8:30 pm	* 7:15 am	*1:30 pm	* 8:04 am
.....	2:55 am	11:20 am	2:55 am	9:20 pm	Ar. Decatur.. Lv	5:30 pm	3:55 am	9:50 am	4:45 am
.....	1:20 pm	8:40 pm	1:20 pm	7:30 am	Ar. TOLEDO.. Lv	7:30 am	6:20 pm
.....	1:45 pm	9:30 pm	1:45 pm	7:15 am	Ar. DETROIT.. Lv	7:15 am	6:00 pm	10:30 pm	3:00 pm
.....	2:50 am	2:50 am	2:50 am	5:10 pm	Ar. BUFFALO.. Lv	12:45 am	8:55 am	12:45 pm
.....	*12:20 am	* 8:30 am	*12:05 pm	* 9:30 pm	Lv. ST. LOUIS.. Ar	* 6:15 pm	* 7:03 am	* 8:30 pm	* 7:41 am
.....	2:55 pm	11:20 am	2:55 am	1:15 am	Ar. Decatur.. Lv	3:15 pm	2:55 am	5:30 pm	4:40 am
.....	6:50 pm	4:45 pm	7:35 am	7:05 am	Ar. CHICAGO.. Lv	11:30 am	9:30 pm	12:40 pm	12:05 pm
.....	* 7:02 am	* 6:12 pm	Lv. OMAHA.. Ar	* 8:26 am	*11:48 am	
.....	5:05 pm	3:28 am	Ar. Moberly.. Lv	11:28 pm	1:18 pm	
.....	9:00 pm	7:00 pm	Ar. ST. LOUIS.. Lv	7:00 pm	9:03 am	

CONDENSED SCHEDULE BY WAY OF CHICAGO & ALTON RAILROAD BETWEEN Kansas City, St. Louis and Chicago

			STATIONS				
.....	*11:55 pm	* 8:00 am	* 8:45 pm	Lv. KANSAS CITY.. Ar	* 5:28 pm	* 7:35 am	* 7:00 am
.....	8:30 pm	1:55 pm	1:25 am	Ar. Mexico.. Lv	12:36 pm	11:55 pm	7:50 am
.....	7:35 am	8:26 pm	7:04 am	Ar. ST. LOUIS.. Lv	9:03 am	11:55 pm	9:00 pm
.....	* 8:45 pm	* 8:00 pm	Lv. KANSAS CITY.. Ar	* 7:00 am	8:15 am	* 8:40 am
.....	10:40 am	Ar. Joliet.. Lv	3:56 pm	1:35 am
.....	11:59 am	8:15 am	Ar. CHICAGO.. Lv	3:00 pm	8:00 pm	12:15 am
.....	*11:59 pm	* 9:15 pm	3:00 pm	Lv. ST. LOUIS.. Ar	*10:30 pm	* 6:00 pm	* 7:04 am
.....	12:35 am	5:45 pm	2:25 pm	Ar. Springfield.. Lv	7:35 pm	3:35 pm
.....	7:45 am	7:00 am	10:30 pm	Ar. CHICAGO.. Lv	3:00 pm	11:30 am	9:00 pm

CONDENSED SCHEDULE BY WAY OF CHICAGO & EASTERN ILLINOIS RAILROAD BETWEEN St. Louis and Chicago

	24	26	22	STATIONS	21	25	23
.....	*12:00 am	* 9:50 pm	*12:13 pm	Lv. ST. LOUIS.. Ar	* 5:55 pm	* 6:57 am	* 7:21 am
.....	1:52 am	7:00 am	3:21 pm	Ar. VILLIARD.. Lv	11:38 pm	2:45 am
.....	7:40 am	7:00 am	6:43 pm	Ar. CHICAGO.. Lv	11:25 am	10:00 pm	11:55 pm

CONDENSED SCHEDULE BY WAY OF MISSOURI PACIFIC RAILROAD BETWEEN Omaha and St. Louis

	106-16	108-14	104-14	STATIONS	19-103	9-107	15-105
.....	*11:45 pm	* 8:15 pm	* 8:10 pm	Lv. OMAHA.. Ar	* 3:40 pm	* 8:10 pm	* 7:15 am
.....	7:15 am	8:10 pm	3:25 am	Ar. KANSAS CITY.. Lv	8:15 am	1:55 pm	11:45 am
.....	3:45 pm	6:55 am	6:55 am	Ar. ST. LOUIS.. Lv	11:59 pm	11:59 pm	2:02 pm

CONDENSED SCHEDULE BY WAY OF BURLINGTON ROUTE BETWEEN Omaha and St. Louis

	22	26	20-16	22-14	STATIONS	21-23	17-21	17-27	25
.....	*4:30 pm	* 9:30 am	*11:45 pm	Lv. OMAHA.. Ar	* 7:10 am	* 6:30 pm	*11:50 am
.....	*12:15 pm	10:40 pm	4:05 pm	Ar. KANSAS CITY.. Lv	11:15 pm	12:10 pm	* 7:35 am	
.....	8:25 pm	7:35 am	7:19 am	Ar. ST. LOUIS.. Lv	9:03 am	9:01 pm	9:01 pm	11:55 pm	

CONDENSED SCHEDULE BY WAY OF ILLINOIS CENTRAL RAILROAD BETWEEN St. Louis, Omaha and Chicago

	518-18	20	24-16	18-12	STATIONS	11-19	17	25	17-517
.....	*9:30 pm	*12:15 pm	* 9:00 am	*11:48 pm	Lv. ST. LOUIS.. Ar	* 6:15 pm	* 7:23 am	*12:25 pm	* 8:46 am
.....	12:45 am	2:39 pm	11:39 am	Ar. Springfield.. Lv	3:44 pm	8:30 am	5:25 am
.....	7:43 am	6:45 pm	4:35 pm	Ar. CHICAGO.. Lv	11:35 am	11:30 pm	12:01 am	11:30 pm
.....	* 7:03 pm	* 5:26 pm	Lv. OMAHA.. Ar	* 8:15 am
.....	4:35 pm	3:02 am	Ar. Dubuque.. Lv	10:44 pm
.....	9:55 pm	8:00 am	Ar. CHICAGO.. Lv	6:00 pm

CONDENSED SCHEDULE BY WAY OF CHICAGO, MILWAUKEE & ST. PAUL RAILWAY BETWEEN Kansas City and Chicago

		26	8	STATIONS	25	3
.....	* 6:00 pm	* 8:15 am	Lv. KANSAS CITY.. Ar	* 8:00 am	* 7:00 pm
.....	7:13 pm	9:33 am	Lv. Excelsior Spgs.. Lv	6:48 am	5:22 pm
.....	12:01 am	3:50 pm	Ar. CHICAGO.. Lv	1:35 am	1:05 am
.....	8:05 pm	8:05 pm	Ar. Davenport.. Lv	11:05 pm	6:50 am
.....	8:00 am	8:00 am	Ar. CHICAGO.. Lv	6:00 pm

CONDENSED SCHEDULE BY WAY OF CHICAGO GREAT WESTERN RAILROAD BETWEEN Kansas City, Omaha and Chicago, St. Paul, Minneapolis

	6	4-7	2-1	STATIONS	8-3	2-1	5
.....	*10:30 am	*11:30 pm	* 3:30 pm	Lv. KANSAS CITY.. Ar	* 7:30 am	*12:59 pm	* 6:55 pm
.....	12:35 pm	1:35 am	5:46 pm	Lv. St. Joseph.. Ar	5:00 am	10:50 am	4:35 pm
.....	5:57 pm	6:55 am	10:00 pm	Ar. DES MOINES.. Lv	12:02 am	6:25 am	11:15 am
.....	4:25 pm	7:05 am	Lv. ST. PAUL.. Ar	3:40 pm	8:15 pm
.....	5:00 pm	7:45 am	Ar. MINNEAPOLIS.. Lv	3:10 pm	7:40 pm
.....	8:55 pm	8:25 pm	Ar. CHICAGO.. Lv	6:30 pm	10:50 pm
.....	12-13	10-11	14-15
.....	* 8:10 pm	* 8:00 am	Lv. OMAHA.. Ar	* 7:50 am	* 8:55 pm
.....	7:15 am	7:30 pm	Ar. ST. PAUL.. Lv	8:20 pm	8:35 am
.....	7:55 am	8:05 pm	Ar. MINNEAPOLIS.. Lv	7:45 pm	8:00 am
.....	Ar. CHICAGO.. Lv

CONDENSED SCHEDULE BY WAY OF ROCK ISLAND LINES BETWEEN Kansas City, St. Paul and Minneapolis

	18-17	58-59	STATIONS	16-15	32-31
.....	* 5:00 pm	*11:30 pm	Lv. KANSAS CITY.. Ar	* 7:20 am	* 2:45 pm
.....	11:40 am	7:00 am	Ar. Des Moines.. Lv	12:16 am	8:05 am
.....	7:20 am	3:25 pm	Ar. ST. PAUL.. Lv	5:00 pm	11:10 pm
.....	8:10 am	4:20 pm	Ar. MINNEAPOLIS.. Lv	4:20 pm	10:20 pm

CONDENSED SCHEDULE BY WAY OF MISSOURI PACIFIC R. R.—NORTH WESTERN LINE BETWEEN Kansas City, Omaha, St. Paul and Minneapolis

	107	103	105	STATIONS	106	104	108
.....	*1:55 pm	* 8:15 am	*11:45 pm	Lv. KANSAS CITY.. Ar	* 7:15 am	* 3:25 pm	* 8:10 pm
.....	8:10 pm	3:40 pm	7:15 pm	Lv. OMAHA.. Ar	11:45 am	8:10 am	1:55 pm
.....	9:05 pm	7:45 pm	7:35 am	Lv. OMAHA.. Ar	10:45 pm	7:15 am	11:45 am
.....	12:25 pm	10:40 pm	10:45 am	Ar. Sioux City.. Lv	7:25 pm	4:15 am	8:00 am
.....	9:55 am	7:40 am	7:45 pm	Ar. ST. PAUL.. Lv	10:10 am	6:55 pm	8:10 pm
.....	10:40 am	8:25 am	8:25 pm	Ar. MINNEAPOLIS.. Lv	9:25 am	6:15 pm	7:30 pm

CONDENSED SCHEDULE BY WAY OF FRISCO LINES Kansas City, Memphis and Birmingham

	107	103	105	101	STATIONS	104	106	102	108
.....	*9:00 am	*11:40 pm	* 6:00 pm	* 7:45 am	Lv. KANSAS CITY.. Ar	* 7:15 am	* 9:15 am	* 4:45 pm	* 8:25 pm
.....	11:25 am	2:55 am	8:47 pm	11:15 am	Ar. Fort Scott.. Lv	3:45 am	6:35 am	1:00 pm	5:50 pm
.....	1:55 pm	7:15 am	11:36 pm	4:05 pm	Ar. Springfield.. Lv	11:00 am	3:57 am	9:00 am	3:20 pm
.....	9:15 pm	7:00 pm	7:45 am	9:00 am	Lv. Memphis.. Lv	9:15 am	8:00 pm	6:55 pm	7:45 am
.....	5:30 am	3:20 pm	Ar. BIRMINGHAM.. Lv	12:30 pm	7:00 am	11:30 pm

* Daily.

* Daily.



Western Portal of Gunnison Tunnel—Uncompahgre Project

The Uncompahgre Project, Colorado

This is one of the very first Reclamation Projects undertaken by the United States Reclamation Service. The land is privately owned, but the irrigation system was put in by the United States Government. A tunnel, six miles through the mountains, conducts the water from the Gunnison River to the Uncompahgre River. These irrigation waters are distributed to the irrigable lands by means of eight large canal systems from the Uncompahgre River, with numerous small laterals. The irrigation works are designed to irrigate 130,000 acres of land.

The soils consist of red sandy, gravelly, adobe and clay loams. The country is rolling with considerable slope to the west and north.

The mesas or upper bench lands are well adapted to alfalfa, grain and sugar beets. Here, also are grown very fine quality potatoes. Good apple orchards are yielding profitable crops and small fruits do well. The lower river bottom lands are peculiarly adapted to onions and other truck crops. Poultry and hogs do well in this entire district. It is destined to be an important live stock feeding center, using corn and barley grown in the district to finish for the market.

The climate is most desirable, not excessively hot in summer nor exceedingly cold in the winter.

Twenty-six schools serve the Project. Montrose, Olathe and Delta are established trade centers. It is a made country that now calls for more farmers and stockmen. Two creameries on the Project furnish a market for butterfat. Farm lands for lease or sale on most reasonable terms.

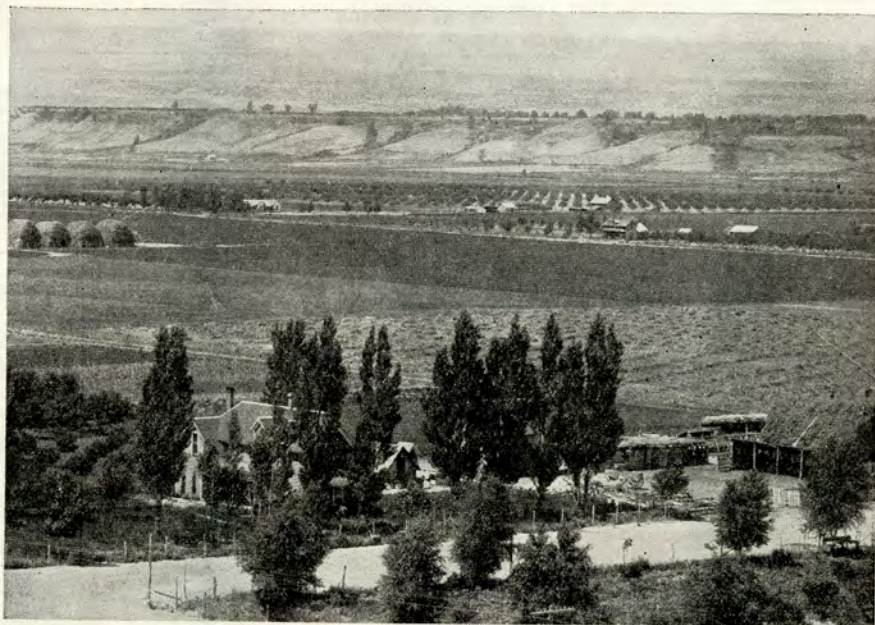

A Typical Farm Scene under the Uncompahgre Project

Write Supervisor of Agriculture, Denver & Rio Grande Western Railroad, 237 Equitable Building, Denver, Colorado, for further information.

PENNER & RO GRANDE WESTERN PACIFIC

STAGE LINE FARES AND ARRANGEMENTS

Subject to Change Without Notice

CALIFORNIA			FARES		Free Baggage Allowance
TO	FROM	TIME	One Way	Round Trip	
Almanor Inn	Keddie	Daily 7.30 am	\$3.25		60 pounds
Bangor	Marysville	Daily 5.30 am	2.00	\$4.00	60 pounds
Bradys	Marysville	Daily ex. Sun. 5.30 am	1.50	3.00	60 pounds
Bridgeport	Minden, Nev. (4)	Daily 11.45 am	9.00	18.00	25 pounds
Brownsville	Marysville	Daily 5.30 am	3.00	6.00	60 pounds
Browns Valley	Marysville	Daily ex. Sun. 5.30 am	1.2	2.40	60 pounds
Bullard's Bar	Marysville	Daily 5.30 am	4.1	8.20	60 pounds
Byron	Stockton	Daily 11.15 am, 4.00 pm	2.5	5.00	60 pounds
Camptonville	Marysville	Daily ex. Sun. 5.30 am	4.5	9.00	60 pounds
Challenge	Marysville	Daily ex. Sun. 5.30 am	3.5	7.00	60 pounds
Chester	Keddie	Daily 7.30 am	3.75	7.50	60 pounds
Clarksburg	Sacramento	Daily ex. Sun. frequent	5.1	10.20	Hand baggage
Clements	Stockton	Daily 1.30 pm	2.2	4.40	50 pounds
Clipper Mills	Marysville	Daily 5.30 am	4.5	9.00	60 pounds
Coleville	Minden, Nev. (4)	Daily ex. Sun. 11.45 am	3.5	7.00	25 pounds
Concow	Oroville	Daily 5.30 am	2.8	5.60	75 pounds
Courtland	Franklin	Daily, every hour, 9.00 am to 6.00 pm	8.50	17.00	50 pounds
Courtland	Sacramento	Daily, frequent	2.2	4.40	Hand baggage
Cupertino	San Jose	Daily, frequent	1.25	2.50	Hand baggage
Dobbins	Marysville	Daily ex. Sun. 5.30 am	3.5	7.00	60 pounds
Downleville	Marysville	Daily ex. Sun. 5.30 am	6.5	13.00	60 pounds
Downleville	Blairdsden	Daily (Summer) 8.30 am	3.5	7.00	Hand baggage
Downleville	Chicoot	Daily ex. Sun. 11.00 am	8.4	16.80	60 pounds
Downleville	Chicoot	Daily ex. Sun. 2.30 pm	4.9	9.80	50 pounds
Drakesbad	Keddie	Daily 7.30 am	5.25	10.50	60 pounds
Eagleville	Gerlach	Tu, Fr. 7.00 am, Sa. 2.30 pm	7.1	14.20	Hand baggage
Empire Ranch	Marysville	Daily ex. Sun. 5.30 am	1.9	3.80	60 pounds
Enterprise	Oroville	Mon, Wed, Fri. 6.00 am	1.6	3.20	40 pounds
Feneys	Marysville	Daily ex. Sun. 5.30 am	3.2	6.40	60 pounds
Folsom	Sacramento	Daily, frequent	2.2	4.40	50 pounds
Forbestown	Oroville	Daily ex. Sun. 5.00 am	2.2	4.40	75 pounds
Genesee	Veramont	Daily 9.45 am	8.1	16.20	Hand baggage
Gold Lake	Blairdsden	Daily ex. Sun. (Sum.) 8.45 am	9.1	18.20	50 pounds
Grass Valley	Marysville	Daily 8.00 am	3.6	7.20	60 pounds
Greenville	Crescent Mills (5)	Daily 8.00 am	5.0	10.00	50 pounds
Hammonton	Marysville	Daily, frequent	1.2	2.40	60 pounds
Hickerson	Marysville	Daily ex. Sun. 5.30 am	1.0	2.00	60 pounds
Hood	Franklin	Daily, every hour, 9.00 am to 6.00 pm	4.25	8.50	50 pounds
Howard Flat	Marysville	Daily ex. Sun. (Sum.) 5.30 am	7.8	15.60	50 pounds
Isletters	Sacramento	Daily ex. Sun. frequent	4.3	8.60	Hand baggage
Johnstonville	Doyle	Daily ex. Sun. 11.00 am	4.0	8.00	50 pounds
Johnsville	Blairdsden	Daily (Summer) 8.40 am	6.1	12.20	25 pounds
La Grange	Modesto (6)	Daily ex. Sun. 9.30 am	3.2	6.40	50 pounds
Lake Center	Blairdsden	Daily ex. Sun. 8.45 am	9.1	18.20	50 pounds
Landeckers	Marysville	Daily ex. Sun. 5.30 am	2.4	4.80	60 pounds
Lanes Ranch	Marysville	Daily ex. Sun. 5.30 am	1.0	2.00	60 pounds
La Porte	Oroville	Daily ex. Sun. 5.00 am	5.6	11.20	75 pounds
La Porte	Marysville	Daily ex. Sun. 5.30 am	6.5	13.00	60 pounds
La Porte	Quincy (7)	Tues, Thur, Sat. (Sum.) 6am	3.5	7.00	50 pounds
Lassen	Doyle	Daily 11.00 am	3.0	6.00	50 pounds
Lockeford	Stockton	Daily 1.30 pm	1.7	3.40	None
Loyalton	Stockton	Daily ex. Sun. 11.00 am	1.4	2.80	30 pounds
Lumpkin	Oroville	Mon, Wed, Fri. 6.00 am	3.2	6.40	75 pounds
Manteca	Stockton	Daily, hourly, 7 am to 6 pm	1.3	2.60	75 pounds
Masonic	Minden, Nev. (4)	Tues, Thurs. 11.45 am	6.8	13.60	25 pounds
McCormick's	Sacramento	Daily, frequent	1.4	2.80	Hand baggage
McCamp	Blairdsden	Daily ex. Sun. 8.45 am	1.0	2.00	50 pounds
McGee's Camp	Blairdsden	Daily ex. Sun. 8.45 am	1.1	2.20	50 pounds
Meadow Valley	Quincy (7)	Daily ex. Sun. 9.00 am	8.1	16.20	50 pounds
Merrimac	Oroville	Mon, Wed, Fri. 6.00 am	3.4	6.80	40 pounds
Michigan Bar	Sacramento	Daily, 8 am, 2 pm, 3 pm	2.5	5.00	Hand baggage
Milford	Doyle	Daily ex. Sun. 9.00 am	2.0	4.00	50 pounds
Mohawk	Blairdsden	Daily (Summer) 8.40 am	1.4	2.80	50 pounds
Mono Lake	Minden, Nev. (4)	Daily ex. Sun. 11.45 am	10.7	21.40	25 pounds
Mooretown	Oroville	Mon, Wed, Fri. 6.00 am	2.2	4.40	40 pounds
Mt. Hamilton	San Jose	Daily ex. Sun. 9.00 am	2.8	5.60	Suitcase
Mt. Hamilton	San Jose	Sat, only 9.00 pm	2.8	5.60	Suitcase
Nevada City	Marysville	Daily ex. Sun. 3.00 am	4.0	8.00	60 pounds
New Almaden	San Jose	Daily except Sun. 8.00 am, 3.00 pm, 5.45 pm	1.0	2.00	Hand baggage
North Star	Marysville	Daily 5.30 am	5.4	10.80	60 pounds
Old Mohawk	Blairdsden	Daily (Summer) 8.45 am	1.8	3.60	50 pounds
Orangevale	Sacramento	Daily 8 am, 3.30 am, 3.30 pm	2.5	5.00	60 pounds
Oregon House	Marysville	Daily 5.30 am	1.7	3.40	60 pounds
Pentz	Oroville	Daily 5.30 am	1.5	3.00	75 pounds
Plymouth	Sacramento	Daily, frequent	4.2	8.40	50 pounds
Placerville	Sacramento	Daily 8 am, 10.45 am, 3 pm	5.0	10.00	60 pounds
Prattville	Keddie	Daily 7.30 am	3.25	6.50	60 pounds
Rackery	Marysville	Daily 5.30 am	2.5	5.00	60 pounds
Richardson	Chico	Daily 2.15 pm	1.5	3.00	Hand baggage
Rio Vista	Sacramento	Daily ex. Sun. frequent	2.16	4.32	Hand baggage
Ripon	Stockton	Daily, hourly, 7 am to 6 pm	2.1	4.20	60 pounds
Rough & Ready	Marysville	Daily ex. Sun. 8.00 am	3.0	6.00	60 pounds
Rumsey	Woodland	Daily 11.15 am, 3.15 pm	3.6	7.20	Hand baggage
Ryde	Sacramento	Daily ex. Sun. frequent	1.35	2.70	Hand baggage
Salmon Lake	Blairdsden	Daily 8.40 am	1.2	2.40	50 pounds
(McGee's Camp)	Blairdsden	Daily (Summer) 8.45 am	3.0	6.00	50 pounds
Sardine	Chicoot	Daily ex. Sun. 11.00 am	3.2	6.40	100 pounds
Sattley	Loyalton	Daily 9.00 pm	1.8	3.60	50 pounds
Sattley	Loyalton	Daily ex. Sun. 11.00 am	2.1	4.20	50 pounds
Sierra City	Blairdsden	Daily on arrival W. P. No. 4	2.1	4.20	75 pounds
Sierra City	Loyalton	Daily 1.00 pm	3.6	7.20	50 pounds
Sierra City	Chicoot	Daily ex. Sun. 11.00 am	5.0	10.00	100 pounds
Sierraville	Chicoot	Daily ex. Sun. 11.00 am	2.8	5.60	100 pounds
Sierraville	Loyalton	Daily 2.30 pm	1.4	2.80	50 pounds
Slough House	Sacramento	Daily 8 am, 3 pm, 3 pm	2.0	4.00	Hand baggage
Smartsville	Marysville	Daily 8.00 am	2.0	4.00	60 pounds

STAGE LINE FARES AND ARRANGEMENTS

Subject to Change Without Notice

CALIFORNIA—Continued			FARES		Free Baggage Allowance
TO	FROM	TIME	One Way	Round Trip	
Sonora	Stockton	Daily 7.30 am, 10.00 am, 1.15 pm, 4.00 pm	62	\$3.00 \$5.50	60 pounds
St. Louis	Marysville	Daily ex. Sun. (Sum.) 5.30 am	75	8.50 17.00	60 pounds
Strawberry	Oroville	Mon, Wed, Fri. 6.00 am	3.5	7.00	6.00
Valley	Marysville	Daily ex. Sun. 5.30 am	5.0	10.00	60 pounds
Susanville	Doyle	Daily 11.30 am	4.5	9.00	50 pounds
Susanville	Crescent Mills (5)	Daily 8.00 am	3.75	7.50	50 pounds
Tallac	Sacramento	Daily 10.45 am	11.2	22.40	Hand baggage
Ten Mile House	Marysville	Daily ex. Sun. 5.30 am	1.0	2.00	60 pounds
Timbuctoo	Marysville	Daily ex. Sun. 5.00 am	1.75	3.50	60 pounds
Tolans	Marysville	Daily ex. Sun. 5.30 am	1.4	2.80	60 pounds
Topaz	Minden, Nev. (4)	Daily ex. Sun. 11.45 am	3.5	7.00	25 pounds
Valley Springs	Stockton	Daily 1.15 pm	3.2	6.40	None
Vinton	Chicoot	Daily ex. Sun. 11.00 am	3.25	6.50	100 pounds
Vorden	Sacramento	Daily ex. Sun. frequent	2.9	5.80	Hand baggage
Walker Mine	Portola	Daily ex. Sun. 9.00 am	3.25	6.50	50 pounds
Walnut Grove	Franklin	Daily, every hour, 9.00 am to 6.00 pm	12	24.00	50 pounds
Waterloo	Stockton	Daily 1.30 pm	7	14.00	None
Westwood	Doyle	Daily 11.00 am	5.0	10.00	50 pounds
Westwood	Crescent Mills (5)	Sacramento	3.1	6.20	4.00
Winters	Sacramento	Daily 9 am, 1.30 pm, 4.30 pm	2.7	5.40	2.16
Woodleaf	Marysville	Daily 5.30 am	4.2	8.40	60 pounds
Woodleaf	Oroville	Daily 5.00 am	3.2	6.40	40 pounds
Woodleaf	Marysville	Daily ex. Sun. 5.30 am	4.4	8.80	60 pounds
Yankee Hill	Oroville	Daily 5.30 am	1.8	3.60	75 pounds

COLORADO			FARES		Free Baggage Allowance
TO	FROM	TIME	One Way	Round Trip	
Abbey	Pueblo	Daily ex. Sun. 1.30 pm	2.0	4.00	50 pounds
Axial	Meeker	Daily ex. Sun. 7.00 am	2.0	4.00	Hand baggage
Baird	Walsenburg	Daily ex. Sun. 8.00 am	2.3	4.60	Hand baggage
Bayfield	Pueblo	Daily 10.30 am, 4.00 pm	1.0	2.00	Hand baggage
Beulah	Pueblo	Daily 8.00 am	2.8	5.60	30 pounds
Big Four	Walsenburg	Daily ex. Sun. 8.00 am	1.5	3.00	Hand baggage
Bonanza	Villa Grove	Daily ex. Sun. 1.00 pm	1.6	3.20	50 pounds
Bowerman	Doyle	Daily ex. Sun. 12.00 noon	1.5	3.00	Hand baggage
Brush	Hesperus	Daily ex. Sun. 10.00 am	8	16.00	1.00
Buford	Meeker	Mon, Wed, Fri. 7.00 am	2.0	4.00	Hand baggage
Caddell	Walsenburg	Daily ex. Sun. 8.00 am	2	4.00	Hand baggage
Camp Bird	Ourray	Daily ex. Sun. 8.00 am	6	12.00	1.50
Capitol City	Lake City	Daily ex. Sun. 8.00 am	11	22.00	4.00
Carbonado	Walsenburg	Daily ex. Sun. 8.00 am	6.2	12.40	Hand baggage
Carnero	Del Norte	Mon, Thur, 8.15 am	1.6	3.20	40 lbs per 100 lbs
Cedar	Delta	Daily, Fr. 8.00 am	4.5	9.00	Hand baggage
Cedarledge	Delta	Daily 4.00 pm	1.6	3.20	Hand baggage
Center (3)	Hooper	Daily ex. Sun. 9.15 am	1.3	2.60	Hand baggage
Chama	Ft. Garland	Daily 8.00 am	2.5	5.00	Hand baggage
Chandler	Canon City	Daily ex. Sun. 8 am, 2.30 pm	5	10.00	40 Hand baggage
Cherry	Greenland	Tue, Thur, Sat. 11.00 am	8	16.00	Hand baggage
Chester	Canon City	Daily	3	6.00	50 Hand baggage
Colletopan	Parlin	Mon, Wed, Fri. 5.00 am	3.1	6.20	None
Cochran	De Beque	Daily ex. Sun. 3.00 pm	3.4	6.80	Hand baggage
Cortez	Dolores	Daily 1.00 pm, Auto	1.3	2.60	3.00
Cortez	Dolores	Daily 1.00 pm	1.3	2.60	Hand baggage
Coventry	Placerville	Daily ex. Sun. 9.00 am, Auto Stage	2.5	5.00	6.00
Gragmoor	Sanatorium	Colo. Springs. Daily 7.15 am, 1.45 pm, 3.45 pm, 7.45 pm	5	10.00	1.50
Crawford	Hothekiss	Daily ex. Sun. 7.30 am	1.4	2.80	Hand baggage
Crestone	Hotchkiss	Daily ex. Sun. 9.20 am	1.2	2.40	50 pounds
Cripple Creek	Canon City	Mon, Wed, Fri. 7.00 am	2.8	5.60	Hand baggage
Critchell	Littleton	Tue, Thur, Sat. 7.30 am	1.8	3.60	Hand baggage
Crowe	Pueblo	Daily ex. Sun. 1.30 pm	3.0	6.00	50 pounds
Del Carbon	Walsenburg	Daily ex. Sun. 8.00 am	1.1	2.20	Hand baggage
Dubois	Iola	Daily ex. Sun. 2.00 pm	2.5	5.00	None
Dunton	Canon City	Mon, Wed, Sat. 10.40 am	1.6	3.20	3.00
Eckstein	Delta	Daily 4.00 pm	1.2	2.40	Hand baggage
Esplanza	Romeo	Daily ex. Sun. 8.00 am	6	12.00	Hand baggage
Fisher	Pueblo	Daily ex. Sun. 1.30 pm	1.2	2.40	50 pounds
Ft. Lewis	Hesperus	Daily ex. Sun. 10.00 am	4	8.00	Hand baggage
Gardner	Walsenburg	Daily ex. Sun. 8.00 am	3.0	6.00	Hand baggage
Garfield	Salida	Daily ex. Sun. 8.00 am	1.8	3.60	Hand baggage
Georgetown	Red Cliff	Daily ex. Sun. 9.00 am	3	6.00	1.50
Gilman	Belden	Surface Tram	Pass's	spl. arrangements	
Gilmore	Del Norte	Daily, on arrival No. 119	29	58.00	25 pounds
Gordon	Walsenburg	Daily ex. Sun. 8.00 am	7	14.00	Hand baggage
Gray Creek	Trinidad	Daily 2.00 pm	6	12.00	1.25
Greenwood	Florence	Daily ex. Sun. 2.00 pm	1.5	3.00	Hand baggage
Haywood Spgs	Buena Vista	Daily ex. Sun. 7.00 am	9	18.00	25 pounds
Hansen	Lake City	Daily ex. Sun. 8.00 am	4	8.00	1.00
Hickory Canon	Walsenburg	Daily ex. Sun. 8.00 am	6	12.00	Hand baggage
Highmore	De Beque	Tue, Thur, Sat. 1.30 pm	1.7	3.40	2.00
Hortense	Buena Vista				

DENVER & RIO GRANDE WESTERN - WESTERN PACIFIC

STAGE LINE FARES AND ARRANGEMENTS

Subject to Change Without Notice

COLORADO—Continued			Miles	FARES		Free Baggage Allowance
TO	FROM	TIME		One Way	Round Trip	
Marvine	Meeker	Mon., Wed., Fri. 7.00 am.	35	\$3.00	Hand baggage	
Mayday	Hesperus	Daily ex. Sun. 10.00 am.	40	75	\$1.50 Hand baggage	
Mayville	Salida	Tue., Thur., Sat.	12	75	Hand baggage	
Meeker	Rifle	Daily 8.00 am, 1.00 pm.	42	5.00	40 pounds	
Mesa	De Beque	Daily ex. Sun. 3.00 pm.	20	1.50	Hand baggage	
Mesa Verde	Manitou	Daily 2.00 pm.	26	1.25	25 pounds	
Nat'l Park	Canon City	Mon., Fri. 8.00 am.	26	Mail	only Pass'r's spl. arrangements	
Micanite	Mineral Hot Spgs.	Daily ex. Sun. 10.00 am.	14	1.00	50 pounds	
Mirage	Sanatorium	Daily 8.15 am, 4.30 pm.	12	7.75	1.00 Hand baggage	
M. W. of A.	De Beque	Daily ex. Sun. 3.00 pm.	26	2.00	Hand baggage	
Sanatorium	Salida	Tue., Thur., Sat.	20	1.25	2.50 Hand baggage	
Molina	Gunnison	Daily 1.00 pm.	18	1.00	Hand baggage	
Monarch	Placerville	Daily ex. Sun. 9.00 am.	40	4.00	8.00 50 pounds	
Mt. Carbon	Auto Stage	Daily ex. Sun. 9.00 am.	18	5.00	10.00 50 pounds	
Naturita	Placerville	Daily ex. Sun. 9.00 am.	18	2.50	5.00 50 pounds	
Norwood	Placerville	Daily ex. Sun. 9.00 am.	18	4.00	8.00 50 pounds	
Nucla	Placerville	Daily ex. Sun. 9.00 am.	45	5.00	10.00 Hand baggage	
Ohio City	Parlin	Daily 10.20 am.	9	75	Hand baggage	
Ouray	Silverton	Daily 7.00 am, 1.00 pm.	24	5.00	9.00 50 pounds	
Paradox	Placerville	Daily ex. Sun. 9.00 am.	75	6.00	12.00 50 pounds	
Penrose	Florence	Daily	7	5.00	1.00 Hand baggage	
Pictou	Walsenburg	Daily ex. Sun. 8.00 am.	4	50	Hand baggage	
Pitkin	Parlin	Daily 10.20 am.	15	1.50	Hand baggage	
Platteau City	De Beque	Daily ex. Sun. 1.30 pm.	22	2.50	Hand abgasse	
Platoro	Del Norte	Daily ex. Sun. 8.00 am, 1.19.	31	5.00	10.00 50 pounds	
Powderhorn	Iola	Daily ex. Sun. 2.00 pm.	18	1.50	None	
Price Creek	Meeker	Tues., Sat. 7.00 am.	30	2.50	Hand baggage	
Pyrolite	Florence	Daily ex. Sun. 3.45 pm.	7	5.00	1.00 Hand baggage	
Querida	Westcliffe	Daily ex. Sun. 9.00 am.	8	1.00	2.00 Hand baggage	
Rangely	Meeker	Mon., Wed., Fri. 6.00 am.	60	5.00	10.00 Hand baggage	
Raven	New Castle	Daily ex. Sun. 9.00 am.	9	75	1.50 Hand baggage	
Redmesa	Hesperus	Daily ex. Sun. 10.00 am.	20	1.25	2.50 Hand baggage	
Red Mountain	Ouray	Daily 9.00 am.	12	2.00	4.00 50 pounds	
Red Mountain	Silverton	Daily 9.00 am.	12	2.00	4.00 50 pounds	
Redvale	Placerville	Daily ex. Sun. 9.00 am.	21	3.00	6.00 50 pounds	
Red Wing	Walsenburg	Daily ex. Sun. 8.00 am.	39	2.75	Hand baggage	
Riland	Cyrum	Special arrangements.	25	3.00	5.00 40 pounds	
Rio Blanco	Meeker	Mon. and Fri. 8.00 am.	12	1.50	2.50 40 pounds	
Rockvale	Canon City	Daily ex. Sun. 8 am, 2.30 pm.	5	25	50 Hand baggage	
Rosita	Florence	Daily	3	25	50 Hand baggage	
Rye	Westcliffe	Daily ex. Sun. 9.00 am.	10	1.00	2.00 Hand baggage	
Saguache	Pueblo	Daily 1.30 pm.	35	2.00	3.50 50 pounds	
San Luis	Moffat	Daily ex. Sun. 9.30 am, 7 pm.	18	2.00	4.00 Hand baggage	
San Pablo	Ft. Garland	Daily 8.00 am.	20	3.00	6.00 Hand baggage	
Shumway	Walsenburg	Daily ex. Sun. 8.00 am.	8	75	Hand baggage	
Siloam	Pueblo	Daily ex. Sun. 8.30 am.	26	1.00	2.00 50 pounds	
Silverton	Ouray	Daily 9.30 am, 6 pm.	24	5.00	9.00 50 pounds	
Sneffels	Walsenburg	Daily ex. Sun. 8.00 am.	9	1.00	2.00 Hand baggage	
State Bridge	Wolcott	9.00 am, Mon., Wed., and Fri.	14	3.00	6.00 40 pounds	
Strong	Walsenburg	Daily ex. Sun. 8.00 am.	12	1.00	Hand baggage	
Stunner	Del Norte	Daily, on arrival No. 119.	27	4.00	8.00 50 pounds	
Summitville	Del Norte	Daily, on arrival No. 119.	27	4.00	8.00 50 pounds	
Talpa	Walsenburg	Daily ex. Sun. 8.00 am.	26	1.75	Hand baggage	
Tioga	Walsenburg	Daily ex. Sun. 8.00 am.	14	1.00	Hand baggage	
Toltec	Walsenburg	Daily ex. Sun. 8.00 am.	14	3.00	Hand baggage	
Towaoc	Cortez	Tue., Thur., Sat.	18	1.50	3.00 50 pounds	
Turner	Walsenburg	Daily ex. Sun. 8 am, 1 pm.	11	1.00	Hand baggage	
Twin Lakes	Granite	Daily ex. Sun. 8.00 am.	9	1.50	2.00 25 pounds	
Vulcan	Iola	Daily ex. Sun. 2.00 pm.	13	1.00	25 pounds	
Waunatu Hot Spgs.	Doyle	On application, Sitger Bros.	8	1.25	Hand baggage	
Wetmore	Florence	Daily ex. Sun. 2.00 pm.	12	1.00	2.00 Hand baggage	
White Pine	Sargent	Daily ex. Sun. 10.00 am.	12	1.75	3.00 50 pounds	
White River	Meeker	Mon., Wed., Fri. 6.00 am.	20	2.50	5.00 Hand baggage	
Williamsburg	Florence	Daily	3	25	50 Hand baggage	

NEVADA

Amos	Winnemucca	Daily ex. Sun. 8.00 am.	40	4.00	8.00 30 pounds
Arthur	Deeth	Mon., Wed., Fri. 7.30 am.	26	2.50	5.00 25 pounds
Aura	Elko	Daily ex. Sun. 8.00 am.	80	10.00	18.00 40 pounds
Aurum Creek	Ely (8)	Daily ex. Sun. 7.00 am.	41	4.50	8.00 100 pounds
Baker	Ely (8)	Tue., Thur., Sat. 6.00 am.	61	6.00	10.00 50 pounds
Blackhorse	Ely (8)	Tue., Thur., Sat. 6.00 am.	45	5.00	10.00 50 pounds
Blaine	Elko	Daily ex. Sun. 8.00 am.	18	2.00	4.00 40 pounds
Centerville	Minden (4)	Daily 11.00 am.	6	5.00	1.00 50 pounds
Charleston	Deeth	Tue. and Sat. 8.00 am.	31	5.00	10.00 30 pounds
Cherry Creek	Sta. (8)	Daily, meets all trains.	4 1/2	75	1.50 Hand baggage
Current Creek	Ely (8)	Tue., Thur., Sat. 7.00 am.	50	4.00	8.00 50 pounds
Duckwater	Ely (8)	Tue., Thur., Sat. 7.00 am.	78	7.00	14.00 50 pounds
Garrison	Ely (8)	Tue., Thur., Sat. 7.00 am.	70	7.00	14.00 50 pounds
Genoa	Minden, Nev. (4)	Daily ex. Sun. 11.00 am.	12	1.00	2.00 50 pounds
Edgemont	Elko	Daily 7.30 am.	87	11.00	20.00 30 pounds
Gold Hill	Virginia City (4)	Daily ex. Sun. 1.00 pm.	2	25	Hand baggage
Gold Creek	Elko	Tue., Thur., Sat. 7.30 am.	74	9.00	16.00 30 pounds
Hamilton	Kimberly, Nev. (8)	Tue., Thur., Sat. 8.00 am.	35	5.00	None
Hault Valley	Gerlach	Tue., Fri. (Sun.) 7.00 am.	25	1.50	25 pounds
Illipahugh	Kimberly (8)	Tue., Thur., Sat. 8.00 am.	22	3.50	None
Iles	Elko	Tue., Thur., Sat. 7.30 am.	37	3.00	5.00 30 pounds
Lanotte	Elko	Daily ex. Sun. 3.30 am.	2	1.50	3.00 40 pounds
Lee	Elko	Daily ex. Sun. 7.30 am.	25	2.00	3.00 40 pounds
Lund	Ely (8)	Tue., Thur., Sat. 7.00 am.	38	4.00	8.00 30 pounds
Marquards	Gerlach	Tue. and Fri. 7.00 am.	28	2.50	Hand baggage
McDermott	Winnemucca	Daily ex. Sun. 7.00 am.	80	8.00	15.00 30 pounds
Metropolis	Wells	Daily, noon, Sat. 8.00 am.	2	25	Hand baggage
Midas	Goconda	Mon., Wed., Fri. 8.00 am.	45	6.00	10.00 Hand baggage
Mountain City	Elko	Daily ex. Sun. 7.30 am.	100	12.00	22.00 30 pounds

STAGE LINE FARES AND ARRANGEMENTS

Subject to Change Without Notice

NEVADA—Continued			Miles	FARES		Free Baggage Allowance
TO	FROM	TIME		One Way	Round Trip	
North Fork	Elko	Daily 5.30 am.	52	\$6.00	12.00 30 pounds	
Osecola	Ely (8)	Tue., Thur., Sat. 6.00 am.	40	4.00	8.00 50 pounds	
Owyhee	Elko	Daily ex. Sun. 8.00 am.	60	5.00	9.00 40 pounds	
Paradise	Winnemucca	Daily ex. Sun. 7.00 am.	40	4.00	8.00 30 pounds	
Preston	Ely (8)	Daily ex. Sun. 7.00 am.	50	5.00	10.00 30 pounds	
Rebel Creek	Winnemucca	Daily ex. Sun. 7.00 am.	50	12.00	22.00 30 pounds	
Rowland	Elko	Daily ex. Sun. 7.30 am.	100	6.00	10.00 25 Hand bag.	
Ruby Valley	Deeth	Mon., Wed., Fri. 7.30 am.	61	5.50	11.00 25 Hand bag.	
Sheridan	Minden, Nev. (4)	Daily 11.00 am.	9	1.00	2.00 50 pounds	
Silver City	Virginia City (4)	Daily ex. Sun. 1.00 pm.	4	75	Hand baggage	
State Line	Gerlach	Tu., Fr. 7.00 am; Sa. 2.30 pm.	70	4.00	Hand baggage	
Sunnyside	Ely (8)	Tue., Thur., Sat. 7.00 am.	57	6.00	12.00 Hand baggage	
Sweet Water	Minden, Nev. (4)	Daily ex. Sun. 11.00 am.	57	7.00	14.00 50 pounds	
Toll House	Winnemucca	Daily ex. Sun. 7.00 am.	15	1.50	3.00 30 pounds	
Tuscarora	Elko	Daily 7.30 am.	50	6.00	10.00 50 pounds	
Twin Falls, Id.	Wells	Daily ex. Sun. 2.00 pm.	12	5.00	25.00 Hand baggage	
Wellington	Minden, Nev. (4)	Daily ex. Sun. 11.45 am.	33	4.00	8.00 25 pounds	
White Rock	Elko	Daily ex. Sun. 7.30 am.	10	1.00	2.00 30 pounds	
Willows Point	Winnemucca	Daily ex. Sun. 7.00 am.	30	3.00	6.00 30 pounds	

NEW MEXICO

Arroyo Hondo	Taos	Daily ex. Sun. 8.00 am.	11	1.50	Hand baggage
Arroyo Seco	Taos	Daily ex. Sun. 8.00 am.	18	2.50	Hand baggage
Blanco	Aztec	Daily ex. Sun. 12.00 noon.	16	1.00	Hand baggage
Cerro	Jaroso (7)	Daily ex. Sun. 11.00 am.	18	1.50	Hand baggage
Costilla	Jaroso (7)	Daily ex. Sun. 11.00 am.	5	5.00	1.00 Hand baggage
Chromo	Lumberton	Daily ex. Sun. 9.00 pm.	16	1.50	Hand baggage
Edith	Lumberton	Daily ex. Sun. 2.00 pm.	8	5.00	1.00 Hand baggage
El Rito	La Madera	Daily ex. Sun. 5.00 pm.	10	2.00	3.50 Hand baggage
Fruitland	Farmington	Daily ex. Sun.	15	1.00	Hand baggage
Gallup	Farmington	Daily ex. Sun.	132	15.00	Hand baggage
Kirkland	Farmington	Daily ex. Sun.	11	7.75	Hand baggage
La Plata	Farmington	Daily ex. Sun. 2.00 pm.	24	2.00	Hand baggage
Liberty	Farmington	Daily ex. Sun.	25	2.00	Hand baggage
Los Pinos	Antonito	Tue., Thur. 8.30 am.	8	1.00	2.00 50 pounds
Ojo Caliente	Taos Junction	Special Arrangements.	12	2.00	4.00 Hand baggage
Pendleton	Farmington	Daily ex. Sun. 2.00 pm.	25	2.00	Hand baggage
Questa	Jaroso (7)	Daily ex. Sun. 11.00 am.	22	2.00	Hand baggage
Saprock	Farmington	Daily ex. Sun.	35	2.50	Hand baggage
Taos	Taos Junction	On arrival No. 425.	25	2.00	25 pounds
Tierra Amarilla	Chama	Daily ex. Sun.	18	1.50	3.00 Hand baggage

UTAH

Big Indian	Thompson	Daily 7.00 am.	8	8.00	25 pounds
Blanding	Monticello	Daily ex. Sun. 8.00 am.	25	2.25	40 pounds
Bluff	Monticello	Daily ex. Sun. 8.00 am.	50	4.50	40 pounds
Burrville	Richfield	Daily 8.30 am.	25	2.00	Hand baggage
Castle Dale	Price	Daily 2.00 pm.	33	2.50	4.50 40 pounds
Caston	Thompson	Tue., Thur., Sat. 12.30 pm.	39	3.75	50 pounds
Chester	Spring City	Meets trains 511 and 512.	3	25	50 Hand baggage
Clawson	Price	Daily 2.00 pm.	42	3.50	6.25 40 pounds
Cleveland	Huntington	Daily 1.00 pm.	7	5.00	1.00 40 pounds
Circleville	Marysville	Daily 6.00 am.	24	1.50	Hand baggage
Dividend	Goshen	Daily, on arrival No. 410.	7	1.50	3.00 Hand baggage
Duchesne	Helper	Daily 8.00 am.	49	6.00	40 pounds
Emery	Price	Daily 2.00 pm.	63	5.00	9.25 40 pounds
Ferron	Price	Daily 2.00 pm.	47	3.75	6.50 40 pounds
Ft. Duchesne	Helper	Daily 8.00 am.	97	9.50	40 pounds
Greenwood	Richfield	Daily 8.30 am.	6	50	Hand baggage
Gunnison	Gunnison	Daily 10.00 am, 6.30 pm.	3	50	1.00 Hand baggage
Park City	Park City	Daily ex. Sun. 12.00 noon.	13	1.00	2.00 50 pounds
Huntington	Price	Daily 2.00 pm.	24	2.00	3.50 40 pounds
Junction	Marysville	Daily 6.00 am.	16	1.00	Hand baggage
Kamas	Park City	Daily ex. Sun. 12.00 noon.	21	1.00	40 pounds
Kenilworth	Helper	Daily ex. Sun. 2.00 pm.	5	50	Hand baggage
Kimberly	Sevier	Daily 9.00 am, 5.00 pm.	16	1.25	2.50 None
La Sal	Thompson	Daily 7.00 am.	73	4.00	25 pounds
Loa	Richfield	Daily 8.30 am.	50	4.00	Hand baggage
Marion	Park City	Daily ex. Sun. 12.00 noon.	18	1.00	40 pounds
Mayfield	Gunnison	Daily ex. Sun. 10 am, *6.30 pm.	5	50	1.00 Hand baggage
Moab	Thompson	Daily 4.30 pm.	37	3.50	7.00 25 pounds
Monroe	Elsinore	Daily 8.00 am, 8.00 pm.	4 1/2	5.00	75 Hand baggage
Monticello	Thompson	Daily 8.00 am.	105	10.00	25 pounds
Myton	Heber	Daily 8.00 am.	7	8.00	40 pounds
Myton	Price	Daily 8.00 am.	80	6.00	10.00 30 pounds
Oakley	Park City	Daily ex. Sun. 12.00 noon.	15	1.00	40 pounds
Orangeville	Price	Daily 2.00 pm.	36	2.75	5.00 40 pounds
Fangutich	Marysville	Daily 7.35 pm.	55	4.00	8.00 Hand baggage
Park City	Heber	Daily ex. Sun. 7.00 am.	13	1.00	2.00 50 pounds

DENVER & RIO GRANDE WESTERN - WESTERN PACIFIC

ATCHISON, TOPEKA & SANTA FE RAILWAY Condensed Schedule between San Francisco, Oakland, Los Angeles and San Diego

READ DOWN					Mls.	STATIONS	READ UP					
78	74	42	22-7	2-21	10		2-21	22-9	41	5	71	73
		* 6.00 pm	2.00 pm	*11.00 pm	* 8.30 am	0	Ar	* 8.00 am	* 7.45 pm	* 1.45 pm	*10.00 pm	
		6.45 pm	2.45 pm	11.50 pm	9.15 am	8	Lv	7.05 am	6.47 pm	12.55 pm	9.12 pm	
		6.00 pm	2.00 pm	11.00 pm	8.30 am	0	Lv	7.47 am	7.27 pm	1.35 pm	9.52 pm	
		6.54 pm	2.51 pm	11.58 pm	9.23 am	10	Lv	6.58 am	6.40 pm	12.49 pm	9.07 pm	
		8.02 pm	3.57 pm	1.00 am	10.30 am	48	Lv	5.45 am	5.28 pm	11.46 pm	8.10 pm	
		8.55 pm	4.53 pm	2.00 am	11.40 am	78	Lv	4.45 am	4.25 pm	10.55 am	7.23 pm	
		10.33 pm	6.32 pm	3.40 am	1.32 pm	143	Ar	2.22 am	2.36 pm	9.17 am	5.45 pm	
				11.50 pm		221	Lv				12.45 pm	
				8.00 pm	11.59 am	201	Lv	12.35 pm	1.15 pm	8.00 am	4.35 pm	
				8.54 pm	6.05 am	232	Lv	10.35 pm	11.50 am			
				9.25 pm	6.30 am	249	Lv	10.08 pm	10.20 am			
						320	Lv				4.20 pm	
						355	Lv				3.10 pm	
						5.22	Lv				2.15 pm	
						6.05	Lv				1.42 pm	
						7.50	Lv				12.01 pm	
				11.00 pm	8.00 am	312	Ar	8.30 pm	10.20 am			
				3.35 am		452	Ar	2.30 pm	5.20 am			
				7.10 am		534	Ar	11.35 am	1.15 am			
						5.25	Ar	10.00 am	11.45 pm			
						5.94	Ar	9.30 am	11.15 am			
				9.30 am		594	Lv	7.15 pm	9.50 pm		*12.50 pm	* 5.40 pm
				10.15 am	9.40 pm	628	Ar	5.50 am	8.42 pm		11.38 am	4.30 pm
				11.35 am	8.52 pm	679	Ar	3.45 am	7.32 pm		10.08 am	3.06 pm
				12.50 pm	10.00 pm	720	Ar	2.01 am	6.30 pm		9.00 am	2.00 pm
* 1.00 am	* 2.30 pm			9.00 am	6.40 pm	594	Lv	7.15 pm	9.50 pm			
2.25 am	3.35 pm			10.15 am	9.40 pm	628	Ar	5.50 am	8.42 pm			
4.00 am	4.52 pm			11.35 am	8.52 pm	679	Ar	3.45 am	7.32 pm			
5.30 am	6.00 pm			12.50 pm	10.00 pm	720	Ar	2.01 am	6.30 pm			

SOUTHERN PACIFIC—Coast Lines

Condensed Schedule between San Francisco, Paso Robles, Santa Barbara and Los Angeles

READ DOWN				Mls.	STATIONS	READ UP			
74	76	102				109	75	73	77
* 8.20 pm	* 6.40 am	* 5.20 pm		0	Lv. SAN FRANCISCO (Market St. Ferry)			* 9.30 am	
8.53 pm	7.13 am	5.59 pm		7	Lv. OAKLAND	* 8.45 am	* 9.30 am	8.52 am	
	8.00 am	8.00 pm	* 6.15 pm	0	Lv. SAN FRANCISCO (3rd and Townsend Depot)			* 10.45 pm	
10.07 pm	9.05 am	9.04 pm	7.30 pm	47	Lv. SAN JOSE	7.20 am	8.15 am	7.40 am	9.30 pm
	11.12 am			110	Lv. DEL MONTE Jct.	5.27 am			7.38 pm
	11.53 am			126	Lv. MONTEREY				6.50 pm
	2.01 pm			216	Lv. PASO ROBLES	2.56 am			4.48 pm
3.10 am	3.27 pm	2.15 am	1.00 am	252	Lv. SAN LUIS OBISPO	1.25 am	2.40 am	2.15 am	3.27 pm
4.02 am	4.32 pm			277	Lv. GUADALUPE	12.18 am			2.13 pm
6.40 am	7.20 pm	6.00 am	5.00 am	371	Lv. SANTA BARBARA	9.25 pm	11.13 pm	10.50 pm	11.30 am
9.45 am	10.45 pm	9.25 am	8.20 am	475	Lv. LOS ANGELES	6.05 pm	8.00 pm	7.45 pm	8.00 am

SOUTHERN PACIFIC—San Joaquin Valley Line Condensed Schedule between San Francisco, Oakland, Fresno, Bakersfield and Los Angeles

READ DOWN				Mls.	STATIONS	READ UP			
86	8	50-60	26			87	25	7	51
* 11.40 pm	* 10.40 am	* 3.40 am	* 6.00 pm	0	Lv. SAN FRANCISCO (Market St. Ferry)	* 8.10 am	* 8.50 am	* 6.50 pm	* 10.05 pm
12.23 pm	11.14 am	4.12 pm	6.31 pm	4	Lv. OAKLAND	7.25 am	8.15 am	6.12 pm	9.33 pm
2.55 am	1.55 pm	6.45 pm	8.31 pm	82	Lv. TRACY	4.40 am	6.10 am	3.25 pm	7.50 pm
3.25 am	2.25 pm	7.13 pm		92	Lv. LATHROP	4.10 am		3.00 pm	7.05 pm
	9.00 am			0	Lv. SACRAMENTO			8.30 pm	9.30 am
	11.09 am			48	Lv. STOCKTON	5.15 am		6.50 pm	7.50 pm
	11.23 am			58	Lv. LATHROP	4.42 am		6.07 pm	7.18 pm
5.35 am	4.45 pm	8.47 pm		157	Lv. MERCED	2.03 am		1.01 pm	5.40 pm
11.59 am				229	Lv. EL PORTAL (Yosemite Nat'l Pk.)				12.45 pm
7.15 am	6.30 pm	10.15 pm	11.35 pm	206	Lv. FRESNO	12.25 am	3.10 am	11.25 am	4.20 pm
11.15 am	10.19 pm			293	Lv. FANOSA	5.51 pm		7.23 am	
11.54 am	10.55 pm	1.18 am	2.19 am	313	Lv. BAKERSFIELD	5.15 pm	12.17 am	6.45 am	
3.00 pm	3.20 am	4.15 am	6.10 am	351	Lv. MOJAVE	2.30 pm	9.45 pm	3.35 am	
5.29 pm	6.10 am			451	Lv. SAUGUS	11.50 am		12.45 am	
6.45 pm	7.40 am	8.00 am	8.50 am	454	Lv. LOS ANGELES	10.30 am	6.00 pm	11.30 pm	

* Daily. † Daily except Sunday. ‡ Stops on signal.

SOUTHERN PACIFIC—Shasta Route

Condensed Schedule between San Francisco, Oakland, Sacramento, Marysville, Portland and Seattle

READ DOWN				Mls.	STATIONS	READ UP			
54	16	18-14	12			13	15-23	11	53
* 11.40 pm	* 9.40 pm	* 7.40 am	* 7.40 pm	0	Lv. SAN FRANCISCO	* 7.50 am	* 5.30 pm	* 11.30 am	* 9.10 am
12.21 am	10.22 pm	8.11 am	8.12 pm	6	Lv. OAKLAND	7.05 am	4.50 pm	10.50 am	8.30 am
3.00 am	12.57 am	10.35 am	10.35 pm	76	Lv. DAVIS	14.19 am		8.25 am	6.42 am
		10.00 am	7.15 pm	0	Lv. SACRAMENTO			8.40 am	8.40 am
		10.20 am	7.40 pm	13	Lv. DAVIS			8.15 am	8.15 am
	1.40 am			89	Lv. SACRAMENTO		2.05 pm		
	3.35 am			149	Lv. MARYSVILLE	2.00 am	12.25 pm		
	6.25 am	2.22 pm		124	Lv. TEHAMA	11.40 am	10.07 am		
11.20 am	12.10 pm	7.30 pm	5.25 am	323	Lv. DUNSMUIR	6.35 pm	5.00 am	1.30 am	9.45 pm
11.40 am	12.36 pm	f.		325	Lv. SHASTA SPRINGS	5.04 pm	14.32 am		
5.05 pm	6.50 pm	1.40 am	10.35 am	429	Lv. ASHLAND	11.30 am	11.35 pm	8.25 pm	4.15 pm
11.15 pm	1.00 am	7.35 am	3.45 pm	573	Lv. ROSEBURG	4.33 am	5.00 pm	2.55 pm	9.15 am
7.15 am	8.50 am	3.30 pm	10.30 pm	771	Lv. PORTLAND	9.00 pm	9.30 am	8.30 am	1.00 am

G.N.—N.P.—O.W.R. & N.

9.00 am 9.00 am 4.30 pm 11.15 pm 771 Lv. PORTLAND Ar 7.15 pm 6.45 am 6.45 am 9.45 pm
1.55 pm 1.55 pm 8.30 pm 4.50 am 913 Ar Tacoma Lv 2.25 pm 1.30 am 1.30 am 5.45 pm
3.25 pm 3.25 pm 9.45 pm 6.30 am 951 Ar Seattle Lv 1.00 pm 11.45 pm 11.45 pm 4.30 pm

Industrial Opportunities

Western Pacific Railroad and Tidewater Southern Railway
Available locations and general information
J. W. Grace, Industrial Commissioner, 987
Mills Bldg., San Francisco, Cal.

For complete information regarding diversified farm lands in the Sacramento Valley, also illustrated book giving detailed information, address L. I. McKim, A. G. P. A., Sacramento Northern R. R., Sacramento, Cal.



Williams Circle in Feather River Canyon, Cal.—Western Pacific Railroad.

DENVER & RIO GRANDE WESTERN - WESTERN PACIFIC

GENERAL INFORMATION

SPECIAL NOTICE. The time shown in this folder is subject to change without notice; is that that trains may be expected to arrive at and depart from the several stations, but their arrival or departure at the time stated is not guaranteed, nor do these Companies hold themselves responsible for any delay or any consequences arising therefrom.

ADJUSTMENT OF FARES. Should any difference arise between yourself and the conductor, or train auditor, pay the fare requested, take receipt for the amount, and refer the matter to the General Passenger Office for adjustment.

PASSENGERS ARE NOT ALLOWED to stand in vestibules or on platforms of cars. It is safer to remain seated while the train is in motion.

STOP-OVERS ON RAILROAD TICKETS. Stop-overs not exceeding ten (10) days can be secured at Colorado Springs, Delta, Denver, Glenwood Springs, Grand Junction, Gunnison, Leadville, Montrose, Pueblo and Salida, Colorado; Provo and Thistle, Utah, on tickets reading through such points on application to conductor and deposit of ticket with ticket agent immediately upon arrival at stop-over point, EXCEPT that stop-overs are not permitted on tickets sold from points in Colorado to destinations in Utah, nor at points in Utah to destinations in Colorado.

Stop-over not exceeding ten (10) days will also be allowed at Denver, Colorado, on tickets sold from and to territory other than that mentioned above provided passenger, when ready to resume journey, holds evidence that he has made side trip to Rocky Mountain National Park. Tickets to be deposited with Depot Ticket Agent at Denver, EXCEPT when passengers enter Park via Denver and leave via a different gateway, in which case passengers must present tickets to Depot Ticket Agent at Denver, who will endorse thereon date stop-over commences, and when passengers complete trip through Park, Agent at gateway from which they resume journey will attach stop-over pasteur extending limit if passengers hold evidence they have made trip through the Park, provided ticket is presented for extension within ten days from initial stop-over date endorsed on ticket by Agent at Denver.

Stop-overs not exceeding ten (10) days can be secured at Salt Lake City and Ogden, Utah, on tickets reading through those points, by depositing ticket with Depot Ticket Agent immediately upon arrival at stop-over points.

The Western Pacific will permit stop-overs of not to exceed ten (10) days at Blairdsen, Oakland, Oroville, Paxton, Sacramento, San Francisco, San Jose and Stockton, Calif., on one-way tickets reading through above mentioned points, on application to conductor and deposit of ticket with ticket agent immediately upon arrival at stop-over point.

FREE SIDE-TRIP PUEBLO TO COLORADO SPRINGS OR DENVER AND RETURN. Available to holders of round-trip tickets reading via the Missouri Pacific Railroad to Pueblo, Colo., thence Denver & Rio Grande Western Railroad to Salt Lake City, Utah, or beyond, or the reverse, originating at Salina, Kansas, or points east thereof, destined to Salt Lake City, Utah, or beyond, or the reverse. Side-trip tickets may be secured upon application and presentation of original tickets to Depot Ticket Agent at Pueblo, Colo., or to D. & R. G. W. conductors running into Pueblo.

FREE SIDE-TRIP SALT LAKE CITY TO OGDEN AND RETURN. Available to holders of all classes of round-trip tickets, except homeseekers, sold from or through Denver, Colorado Springs, Pueblo or Trinidad, Colo., reading via D. & R. G. W. and Salt Lake City, Utah, to points on or via the Western Pacific R.R. and the L.A. & S.L. R.R., or the reverse. Also available to holders of one-way tickets, permitting stop-over at side-trip point, sold from or through Denver, Colorado Springs, Pueblo or Trinidad, Colo., reading via D. & R. W. R.R. and Salt Lake City, Utah, to Shafter, Nev., on Western Pacific R.R., Milford, Utah, on L.A. & S.L. R.R. and beyond, or the reverse.

FREE SIDE-TRIP RENO JUNCTION, CAL., OR PORTOLA, CAL., TO RENO, NEVADA AND RETURN. Available to holders of all classes of round trip tickets, i.e., Summer Tourist, All-Year Tourist or Special Occasion, reading via Western Pacific, sold at Winnemucca, Nevada, or points east thereof to Marysville, Cal., and any point west thereof, or the reverse, provided such tickets permit stopovers.

CHOICE OF ROUTES. Tickets reading via the D. & R. G. W. R.R., sold at Salida, Colo., or points east or south thereof, and destined to Grand Junction, Colo., or points west thereof, or the reverse, will be honored either via the main line through Leadville, Cañon of the Colorado River and Glenwood Springs, or via the line over Marshall Pass and through the Black Cañon of the Gunnison, except that tickets endorsed "via Gunnison" will be honored only via route specified.

Tickets reading from Salt Lake City, Utah, or points east thereof, via Western Pacific R.R. to San Francisco, Calif., thence via Southern Pacific Co. to points south of Lathrop or Tracy, Calif., or the reverse, will be honored via San Francisco or Stockton, thence Southern Pacific.

All classes of tickets, both one-way and round-trip, from points east of and including Sacramento, Cal., reading via Western Pacific to San Francisco, thence Southern Pacific to San Jose, Cal., and points south thereof, will, at option of passengers, be honored via Western Pacific from Niles, Cal., to San Jose, Cal., without additional charge. This arrangement will also apply in the opposite direction. Passengers must make their own arrangements for their transfer at San Jose; also their baggage when not checked through via San Francisco.

All one-way and round-trip tickets reading via Western Pacific Railroad to Reno, Nevada, sold at Winnemucca, Nevada, and points east thereof will be honored in the direction they read via Portola, Cal., on payment of an additional charge of \$1.05 for each adult ticket and 55 cents for each half fare ticket. This arrangement will also apply on tickets in the reverse direction sold at Reno, Nevada.

INTERCHANGEABLE SCRIP BOOKS, bearing limit of one year from date of sale, are on sale at all of the principal ticket offices of the Denver & Rio Grande Western R.R., Rio Grande Southern R.R., and Western Pacific R.R., at fares of \$15.00, \$30.00 and \$90.00. Coupons contained in these scrip books will be honored at face value by all the larger railroads, for any number of persons, in payment of passage on trains in coaches, parlor or sleeping cars; in payment for tickets at tariff fares; also in payment for baggage charges, etc.

CHILDREN. Children under five years old are carried free when accompanied by parents or guardian; those who have reached or passed their fifth birthday and are under twelve years of age require a half ticket; those who have reached or passed their twelfth birthday require an adult ticket.

EXCESS TRAIN FARES. Passengers without tickets boarding trains of the Denver & Rio Grande Western Railroad or the Rio Grande Southern R.R. at stations furnishing proper facilities for the purchase thereof, will be required to pay the following amounts, in addition to the regular published tariff fares: Where the fare is 50 cents, or less, an excess of 10 cents; more than 50 cents, and not more than \$1.00, an excess of 15 cents; more than \$1.00, and not more than \$1.50, an excess of 20 cents; more than \$1.50, an excess of 25 cents.

Passengers boarding trains of the Western Pacific R.R. without tickets, at stations furnishing proper facilities for the purchase thereof, will be required to pay the following amount, in addition to the regular published tariff fare: Where the fare is from 12 cents to \$1.49, an excess of 10 cents; from \$1.50 to \$1.99, an excess of 15 cents; from \$2.00 to \$2.49, an excess of 20 cents; from \$2.50 to \$2.99, an excess of 25 cents; from \$3.00 to \$3.49, an excess of 30 cents; from \$3.50 to \$3.99, an excess of 35 cents; from \$4.00 to \$4.49, an excess of 40 cents; from \$4.50 to \$4.99, an excess of 45 cents; from \$5.00, and over, an excess of 50 cents.

PULLMAN RESERVATIONS. Pullman reservations to points on these lines, or beyond, can be made by addressing any Agent or Passenger Representative of the Denver & Rio Grande Western or Western Pacific.

NUMBER OF RAIL TICKETS REQUIRED FOR OCCUPANCY OF DRAWING ROOM OR COMPARTMENT. Two first-class adult rail tickets or equivalent thereto are required from individual passengers occupying drawing rooms and one and one-half tickets for compartments in standard sleeping cars, either locally or in through cars via these lines.

BEFORE BOARDING TRAINS ask the ticket agent, brakeman, or conductor whether the train stops at the station to which you may be ticketed. There are stations at which some trains do not stop.

STOPPING TRAINS ON SIGNAL. Where trains are scheduled to stop only on signal, passengers on trains must give advance notice to conductor, and persons intending to board trains must advise agent to that effect, in order that necessary arrangement may be perfected.

BAGGAGE REGULATIONS. One hundred and fifty pounds of baggage, consisting of personal wearing apparel, not exceeding one hundred dollars (\$100.00) in value, will be checked free on each adult's ticket, and seventy-five pounds, not exceeding fifty dollars (\$50.00) in value, will be checked free on each child's ticket. Clergy-fare tickets presented in connection with Clergy Permits will be treated as full tickets.

Baggage will not be checked beyond Atlantic or Pacific Coast terminals. Baggage checked to a station having no agent must be called for at the baggage car by owner upon reaching such station and duplicate checks surrendered to train baggageman; otherwise baggage will be carried to first station beyond where there is an agent.

No piece of baggage weighing more than 250 pounds will be received for checking as baggage. For any piece of baggage, any dimension of which exceeds forty-five (45) inches, there will be a charge for each inch in excess of forty-five (45) inches for each such dimension equal to the charge for five (5) pounds of excess weight, measurements to include gable or dome shaped ends, or similar protruberances, except that no piece of baggage any dimension of which exceeds seventy-two (72) inches will be transported in regular baggage service.

Unless a greater sum is declared by the passenger and charges paid for increased valuation at time of delivery to carrier, the value of baggage belonging to or checked for an adult passenger shall be deemed and agreed to be not in excess of \$100.00, and the value of the baggage belonging to or checked for a child traveling on a half-ticket shall be deemed and agreed to be not in excess of \$50.00.

STORAGE. Storage will be charged on each piece of baggage either in or outbound, checked or not checked, remaining at a station over twenty-four hours; except that baggage received any time Saturday will be held until same hour Monday. Baggage received any hour Sunday will be held until midnight Monday without charge, but if baggage is not claimed within such periods, then Sunday shall be included in computing the charge. This exception also applies to legal holidays.

DOGS. Dogs are not allowed in coaches. When accompanied by passenger presenting valid transportation, dogs not exceeding twenty-five dollars (\$25.00) in value and not intended for other persons nor for sale, exhibition, bench shows or field trials, if properly muzzled and provided with strong, securely fitting collar or harness, on chain or other strong leash, or in substantial crates with strong handles will be transported in baggage service under a revenue check and charge made at excess baggage rates for gross weight. The minimum charge for each dog on leash will be the same as for one hundred (100) pounds of excess weight baggage and the minimum charge for one or more dogs in each crate will be the same as for fifty (50) pounds of excess weight baggage. Dogs not in crates will not be checked beyond junction points where wagon or ferry transfer is required. Dogs exceeding \$25.00 in value, or intended for exhibition, bench shows, or field trials, will not be transported in regular baggage service.

GUNS AND CLUB PARAPHERNALIA. Guns (unloaded) in wooden, leather or other substantial rigid cases only, club paraphernalia, such as baseball, cricket, football, golf, lodge, polo, lacrosse, soccer, in closed receptacles only, will be checked as excess baggage and charged for at excess baggage rates for gross weight; minimum charge same as for fifty (50) pounds excess weight baggage.

FOR CORPSE transported in baggage car a full first-class limited ticket at regular first-class limited rate, with minimum of \$1.20 will be required (regardless of age) in addition to the proper transportation for the escort, who must accompany the corpse on the same train (with transit permit issued by proper authority). A corpse thus ticketed and presented for shipment will be forwarded under baggage check, but will not be checked beyond a junction point where wagon transfer is required between depots and escort must make his own arrangements for the transfer and for checking of corpse beyond, except that via Chicago, Ill., or Salt Lake City, Utah, corpse may be checked through.

HAND BAGGAGE. As a matter of precaution, it is suggested that all hand baggage should show the name and permanent address of owner so that it can be returned promptly in case of error.

Hand baggage is not permitted in the aisles of coaches, chair cars or sleepers and must be restricted in size so that it will go under the seats or in berths.

LOST ARTICLES. Agents will do all in their power to assist in the recovery of lost articles. Passengers should not only give full description of the property, but should state date of loss, number of train and whether left in coach or Pullman car. All lost articles found on Denver & Rio Grande Western are forwarded to the General Baggage Agent, Union Depot, Denver, and all lost articles found on Western Pacific are forwarded to Station Master, Western Pacific Mole, Oakland, Calif. No responsibility is assumed for unchecked articles left in stations or cars.

REPRESENTATIVES OF NATIONAL TRAVELERS AID SOCIETY are at many of the larger stations for purposes of relief of distress and assistance of unprotected.

DENVER & RIO GRANDE WESTERN - WESTERN PACIFIC



DENVER & RIO GRANDE WESTERN RAILROAD

WESTERN PACIFIC RAILROAD



PASSENGER AND FREIGHT REPRESENTATIVES

Who will be pleased to quote you fares, make sleeping car reservations, furnish descriptive literature and impart information regarding train service, connections, etc. A line to any one of them will bring forth a prompt reply.

ATLANTA, GA.—621 Healey Building—
R. E. KNIGHT, General Agent.
C. H. ROBERTSON, Trav. Frt. and Pass. Agent.

CHICAGO, ILL.—Room 700, 110 So. Dearborn St.—
J. L. HOHL, General Agent.
R. M. EDGAR, City Passenger Agent.
RALPH J. VAN DYKE, Traveling Pass. Agent.
H. J. RIGBERT, Traveling Passenger Agent.
C. J. DOMBROW, City Ticket Agent.
T. K. EARLY, City Freight Agent.
P. G. VAN SLYCK, City Freight Agent.
G. C. CLEGG, Traveling Freight Agent.
B. F. GALLAGHER, Traveling Freight Agent.

CINCINNATI, OHIO—311 Dixie Terminal—
J. H. HARPER, General Agent.
W. T. WAKEFIELD, Trav. Frt. & Pass. Agent.

CLEVELAND, OHIO—
607 Sweetland Bldg., 1006 Euclid Avenue—
L. F. HARRIS, Traveling Freight & Pass. Agent

COLORADO SPRINGS, COLO.—
460 First National Bank Building,
Pikes Peak Avenue and Tejon Street—
D. G. PATTERSON, City Passenger Agent.
E. D. MORRISON, General Agent Freight Dept.
Consolidated Ticket Offices, 125 E. Pikes Peak Ave.
R. S. TORRINGTON, Agent.

DALLAS, TEXAS—
1305 Kirby Building.
C. N. GRAY, General Agent.
L. J. ANDERSON, Commercial Agent.
F. E. NEMEC, Traveling Passenger Agent.

DENVER, COLO.—
229 Equitable Building, 17th and Stout Streets—
E. W. SANFORD, Passenger Agent.
T. B. EASLEY, Traveling Passenger Agent.
Patterson Building, 547 Seventeenth Street—
C. E. SPECHT, City Ticket Agent.
A. W. PARROTT, City Passenger Agent.

DETROIT, MICH.—
1216 Dime Savings Bank Bldg., Fort & Griswold Sts.
H. J. SCOTFIELD, General Agent.
J. G. O'CONNELL, Trav. Frt. & Pass. Agent.
C. O. TOBIAS, Trav. Frt. and Pass. Agent.

DURANGO, COLO.—D. & R. G. W. Depot.
P. B. McATEE, Asst. Gen. Frt. & Pass. Agent.

ELKO, NEV.—
IRA S. PEARCE, Trav. Frt. & Pass. Agent.

FORT WORTH, TEXAS.—
317 W. T. Waggoner Building, 8th & Houston Sts.—
L. J. ANDERSON, Commercial Agent.

FRESNO, CAL.—501 Mason Bldg., 1044 Fulton St.—
C. E. FLEMING, General Agent.
R. G. RANDOLPH, Trav. Frt. & Pass. Agent.

GRAND JUNCTION, COLO.—
D. & R. G. W. Freight Depot,
N. J. BROWNE, General Agent.

HONOLULU, T. H.—
(Western Pacific)
FRED L. WALDRON, Ltd., Agents.

KANSAS CITY, MO.—
336 Railway Exchange Bldg., 700 Walnut St.—
F. C. HOGUE, General Agent.
H. F. KLEINE, Trav. Frt. & Pass. Agent.
WM. D. FERNALD, Trav. Frt. & Pass. Agent.

LONG BEACH, CAL.—135 West Ocean Ave.—
C. F. BEACH, Passenger and Freight Agent.

LOS ANGELES, CAL.—641 South Olive Street—
(Denver & Rio Grande Western)
E. S. BLAIR, General Agent.
T. S. BROWN, City Passenger Agent.
A. R. ANDERSON, Traveling Pass. Agent.
A. W. WOODINGTON, City Freight Agent.
(Western Pacific)
W. O. DUNLOP, Gen. Agt., Pass. Department.
H. G. STORLIE, Traveling Passenger Agent.
912 Central Bldg.
F. M. MILLER, Gen. Agent, Frt. Department.
FRED McMULLIN, Traveling Freight Agent.

NEW YORK CITY—1715 Barclay Bldg., 299 Broadway.
W. G. TRUFANT, General Agent.
H. T. SAFFORD, Trav. Passenger Agent.
E. B. SMITH, Trav. Freight & Pass. Agent.
V. A. FARRELL, City Passenger Agent.
D. F. GALLAGHER, Traveling Frt. Agent.
G. L. KENNY, City Freight Agent.

OAKLAND, CAL.—
436 Thirteenth Street—
A. H. MOFFITT, Gen. Agt., Pass. Department.
E. M. HANSEN, City Ticket Agent.
313 Richfield Oil Bldg.—
W. G. CURTISS, General Agt., Freight Dept.

OGDEN, UTAH—(Denver & Rio Grande Western)
318 Eccles Building, 24th & Washington Avenue—
C. F. MOULTON, General Agent.
(Western Pacific)
2514 Washington Avenue—
R. W. CROCKER, Trav. Frt. & Pass. Agent.

OMAHA, NEB.—
806 W. O. W. Bldg., 14th & Farnam Sts.—
H. G. BOCK, General Agent.
L. O. McMEEKIN, Traveling Passenger Agent.
M. E. SIMMONS, Trav. Frt. & Pass. Agent.
P. J. MURPHY, Trav. Frt. & Pass. Agent.

PITTSBURGH, PA.—311 Park Bldg., 353-59 5th Ave.
J. T. NEISON, General Agent.
J. W. O'BRIEN, Traveling Passenger Agent.
U. E. LLOYD, Traveling Freight Agent.

PORTLAND, ORE.—
415 Failing Bldg., 3d & Washington Streets—
W. C. McBRIDE, General Agent.
E. B. DUFFY, Trav. Frt. & Pass. Agent.

PUEBLO, COLO.—
139 Central Block, 2d and Main Streets—
W. M. KIRKPATRICK, City Pass. Agent.
O. O. STANCHFIELD, Gen. Agt., Frt. Dept.
Consolidated Ticket Offices, 109 W. 4th Street—
S. C. BAKER, Agent.

RENO, NEV.—325 East 4th Street—
TONEY W. EDGAR, General Agent.

SACRAMENTO, CAL.—10th and J Streets.
G. W. NEUBOURG, General Agent.
J. F. HATHERLY, City Passenger Agent.
R. H. S. TILLOTSON, City Ticket Agent.

ST. LOUIS MO.—
726 Pierce Bldg., 112 North Fourth Street—
L. D. GRUBER, General Agent.
FRANK P. GRACE, Trav. Frt. and Pass. Agent.
H. I. EDDY, Trav. Frt. and Pass. Agent.

SALT LAKE CITY, UTAH—
(Denver & Rio Grande Western)
201 Judge Bldg., Main and Third South Streets—
A. J. CRONIN, Asst. Gen. Frt. & Pass. Agt.
H. M. CUSHING, District Passenger Agent.
R. W. FLANDRO, Commercial Freight Agent.
V. A. TOMPKINS, Trav. Freight Agent.
340 South Main Street, (Next to Post Office)—
G. V. LATHAM, City Ticket Agent.
W. P. HARRINGTON, City Passenger Agent.
(Western Pacific)
Tribune Bldg., 147 South Main Street—
E. R. JENNINGS, General Agt., Pass. Dept.
G. A. MIX, City Passenger Agent.
G. I. MARTIN, Gen. Agt., Freight Department.
C. W. MANGUM, Trav. Frt. & Pass. Agent.

SAN FRANCISCO, CAL.—
848-850 Monadnock Bldg.—(D. & R. G. W.)
J. E. COURTNEY, Asst. Traffic Manager.
F. L. WAGNER, City Passenger Agent.
J. H. CONVERSE, Trav. Passenger Agent.
A. W. MAY, City Freight Agent.
O. S. HUNTINGTON, Traveling Freight Agent.
623 Wells-Fargo Bldg., 85 2nd St., (D. & R.G.W.)
N. K. LOCKWOOD, Perishable Frt. Agent.
654 Market St., and Ferry Bldg.—(West. Pac.)
F. R. KANE, Gen. Agent Pass. Department.
E. R. SCHAEFER, City Ticket Agent.
G. W. CROSSIN, City Pass. Agent.
C. L. WALTERS, City Passenger Agent.
Room 200, 244 California Street—
W. J. SHOTWELL, Asst. Gen. Frt. Agent.

SAN JOSE, CAL.—207 South First Street—
A. C. POTTER, General Agent.
P. R. TOBIN, Trav. Frt. and Pass. Agent.

STOCKTON, CAL.—
628 Commercial and Savings Bank Building,
Main and Sutter Streets—
J. H. METTLER, General Agent.
T. J. PAXTON, Trav. Frt. and Pass. Agent.
JULIUS GAEDTKE, Trav. Frt. and Pass. Agt.

TRINIDAD, COLO.—
D. & R. G. W. Freight Station,
Chestnut and Cedar Streets—
H. G. BEST, General Agent.

THE WESTERN PACIFIC RAILROAD COMPANY

C. M. LEVEY, President, San Francisco, Cal.

FRANK W. HODGES, Ass't General Passenger Agent,
San Francisco, Cal.

J. L. SCOTT, General Passenger Agent,
San Francisco, Cal.

BODE K. SMITH, Assistant Traffic Manager, San Francisco, Cal.

H. K. FAYE, Traffic Manager, San Francisco, Cal.

THE DENVER & RIO GRANDE WESTERN RAILROAD COMPANY

J. S. PYEATT, President, Denver, Colorado

B. H. TAYLOR, Assistant Freight Traffic Manager, Denver, Colo. GEORGE WILLIAMS, Freight Traffic Manager, Denver, Colo.
R. W. ROBBINS, Gen. Frt. Agt. A. J. CRONIN, Ass't Gen'l Frt. Pass'r Agt., P. B. McATEE, Ass't Gen'l Frt. and Pass'r Agt.,
Denver, Colo. Salt Lake City, Utah Durango, Colo.
FRED WILD, Special Traffic Representative, Denver, Colo.
W. H. CUNDEY, General Passenger Agent, Denver, Colo. FLANK A. WADLEIGH, Passenger Traffic Manager, Denver, Colo.