

GET THAT V-8 FEELING!

Choose Your Car for the Things That Count

See Your Local

Ford V-8

Dealer

James H. Bell	Tracy
R. M. Cuthbert, Inc.	San Jose
James E. Dunn	Santa Clara
Gaudin Motor Co.	Salinas
R. C. Hoyt, Inc.	San Luis Obispo
Wm. L. Hughson Co.	San Francisco
David M. Rose	Richmond
Bill Wood Motor Co.	Oakland



RAILROADERS RECORD Seniority-Time Book

1938

1939

The Car That Is Complete

for Economical Transportation

Sales



Service

USED CAR VALUES

With The *Guarantee* **OK** Red Tag

Bookwalter's	
Garden City Chevrolet Co.	San Jose
Burns Chevrolet	Berkeley
Capitol Chevrolet Co.	Sacramento
Claar Chevrolet Co.	Richmond
Cochran & Celli	Oakland
Connally Chevrolet Co.	Santa Cruz
F. H. Dailey Motor Co.	Oakland
Les Vogal Chevrolet Co.	San Francisco
Peninsula Chevrolet Co.	Palo Alto
Richardson Motor Co.	Salinas



TO 90% OF THE WAGE
EARNERS WILLYS SAVINGS
IS A 10% RAISE IN SALARY

CARL L. SCOTT

WILLYS HEADQUARTERS

1521 Van Ness at Pine

SAN FRANCISCO

Phone PR. 6060

SENIORITY ROSTERS

of

A. T. & S. F. Railroad, Valley Division;
Southern Pacific Railroad, Coast Division;
Los Angeles Division; Sacramento Division;
San Joaquin Division, and Western Division;

Pacific Coast Railroad;

Western Pacific Railroad, Western Division.

H. M. STEPHENS

Publisher

93 No. 24th St., SAN JOSE, CALIF.

Vol. V

Copyrighted

NO. 1

Subscription—\$1.00 per year.



ANNOUNCEMENT

This book is owned and controlled by railroad men.

THE RAILROADERS RECORD SENIORITY TIME BOOK is independent of all Railroad Transportation Companies and Railroad Brotherhoods. It stands strictly on its own merits as an advertising medium, and its value to the Railroad Employees who use it.

The Merchants and Individuals who have advertised in this book have whole-heartedly shown their faith toward Railroad Labor and have materially assisted in the success of this Publication.

They have conveyed their appreciation of your patronage and believe in co-operation.

They are fair to you and are worthy of your support. If you are one of those who appreciate getting a time book, make it known to the advertiser. He likes to know it.

GET YOUR TIME BOOK

FROM THE FOLLOWING MERCHANTS:

M. S. GROUSD	210 Townsend St., San Francisco
HARRY STONER	48 Bassett St., San Jose
E. L. REIDING	Watsonville
GOODFRIEND & TRAUB	Salinas
DEPOT COFFEE SHOP	Opp. S. P. Depot, San Luis Obispo
I. F. BITTERLY	Santa Barbara
J. C. PENNY CO.	Richmond
E. W. BICKER	3357 E. 14th St., Oakland
H. BULLARD	1194 Seventh St., Oakland
T. & R. GRILL	12 Central Ave., Tracy
C. MANTELE	129 N. Sutter St., Stockton
H. T. HARGER	Roseville—1022 K. St., Sacramento
A. L. COLVIN	1211 Fulton St., Fresno

for Economical Transportation



BOOKWALTER'S

GARDEN CITY CHEVROLET CO.

San Jose's Largest New and Used Car Market

24-Hour Service — AAA Service

Ballard 2585

Sales Room

Service Dept.

6th and E. Santa Clara

4th and E. Santa Clara

SEE THE BEAUTIFUL NEW 1939



DELUXE CP MODEL 4385
Divided Top — High Broiler—
Speed-plus Simmer Burners—
Super-speed Giant Burner—New
High-Speed Low-Temperature Oven.

WEDGEWOOD GAS RANGES

Hi-Speed Low
Temperature
Oven.

Simmer-Save
Burners.
Astrogril
Broiler

JAS. GRAHAM
MFG. CO.

San Francisco
Los Angeles
and Newark
California
Portland
Oregon

LOCAL OFFICIAL WATCH INSPECTORS

A. T. & S. F.—Coast Lines, Valley Division	
R. D. Montgomery, Gen. Inspector	O. A. Poulsen Richmond
..... Topeka, Kansas	A. L. Colvin Fresno
Lowell Dixon Oakland	E. B. Warrington Corcoran
M. S. Grousd	J. N. Cheney Bakersfield
.....210 Townsend St., San Francisco	

SOUTHERN PACIFIC — WESTERN PACIFIC

S. A. Pope, Mgr. Time Serv.	H. Bullard194 7th St., Oakland
..... 65 Market St., San Francisco	A. O. Gott Alameda
M. S. Grousd	W. R. Burke
.....210 Townsend St., San Francisco 2199 Shattuck Ave., Berkeley
I. S. Preston,	C. Mantele 129 Sutter St., Stockton
..... Phelan Bldg., San Francisco	Jack Labes Lodi
Kline & Logie	Curt S. Appe Benecia
.....2058 Mission St., San Francisco	Mrs. H. L. Whited Crockett
W. H. Turick	J. B. Wallace Suisun-Fairfield
.....275 S. First St., San Jose	G. E. Bangle Co. Vallejo
Kochers, 169 S. First St., San Jose	Albert Mercer Calistoga
E. L. Reiding Watsonville	C. F. Wyatt Winters
Klein & Trumbley Santa Cruz	H. T. Harger
Goodfriend & Traub Salinas 1022 K. St., Sacramento
G. H. Ehmman Pacific Grove	H. T. Harger Roseville
V. C. Jerram	John G. Beard Martinez
..... 1023 Osos St., San Luis Obispo	R. Von Dack & Son Tracy
I. F. Bitterly Santa Barbara	C. Harlie Power Livermore
Walter Ziesche Lompoc	R. C. Haun Merced
O. A. Poulsen Richmond	W. P. Shoemaker Modesto
W. A. Hurst	D. F. Hall Turlock
..... 214 Easton Bldg., Oakland	A. L. Colvin, 1211 Fulton St., Fresno
E. W. Becker	
..... 3357 E. 14th St., Oakland	

JOHN D.

FOLEY

STATE SENATE

31st District

Santa Clara County

"The Railroad Men's Choice"

WM. L. HUGHSON CO.

Since 1903

Underhill 4380



Sales
Service



MARKET at 11th ST., SAN FRANCISCO

Super Service Stations at:

Mission & Steuart Sts.

Post & Webster Sts.

15th & Irving Sts.

10th & Harrison Sts.

CALCULATING SPEED TABLE

Showing Speed of Trains on Basis of Minutes and Seconds

Time Going One Mile	Miles Going Per Hour	Time Going One Mile	Miles Going Per Hour	Time Going One Mile	Miles Going Per Hour	Time Going One Mile	Miles Going Per Hour
Min. Sec.	Miles	Min. Sec.	Miles	Min. Sec.	Miles	Min. Sec.	Miles
5 00	12.00	1 34	38.29	1 06	54.55	47	76.59
4 00	15.00	1 32	39.13	1 05	55.38	46	78.26
3 00	20.00	1 30	40.00	1 04	56.25	45	80.00
2 50	21.18	1 28	40.90	1 03	57.14	44	81.81
2 40	22.50	1 26	41.86	1 02	58.06	43	83.72
2 30	24.00	1 24	42.85	1 01	59.02	42	85.71
2 24	25.00	1 22	43.37	1 00	60.00	41	87.80
2 20	25.72	1 20	45.00	59	61.02	40	90.00
2 15	26.67	1 18	46.15	58	62.07	39	92.31
2 10	27.69	1 16	47.36	57	63.15	38	94.74
2 05	28.80	1 15	48.00	56	64.28	37	97.30
2 00	30.00	1 14	48.65	55	65.45	36	100.00
1 55	31.30	1 13	49.31	54	66.66	35	102.86
1 50	32.73	1 12	50.00	53	67.92	34	105.88
1 45	34.29	1 11	50.70	52	69.23	33	109.09
1 42	35.29	1 10	51.42	51	70.59	32	112.05
1 40	36.00	1 09	52.17	50	72.00	31	116.12
1 38	36.73	1 08	52.94	49	73.47	30	120.00
1 36	37.50	1 07	53.73	48	75.00		



Honest

Efficient

CULBERT L.
OLSON
GOVERNOR

ENDORSED by the RAILROAD BROTHERHOODS
because of his EXCELLENT previous record
while a member of the State Senate.

CALCULATING SPEED TABLE

Showing Time after which overtime accrues on runs of 100 to 109 Miles in Length on Speed Basis of 12 1-2 Miles per hour

Miles	Hrs.	Miles	Hrs.	Miles	Hrs.	Miles	Hrs.
100	8.00	125	10.00	150	12.00	175	14.00
101	8.06	126	10.06	151	12.06	176	14.06
102	8.10	127	10.10	152	12.10	177	14.10
103	8.14	128	10.14	153	12.14	178	14.14
104	8.19	129	10.19	154	12.19	179	14.19
105	8.24	130	10.24	155	12.24	180	14.24
106	8.29	131	10.29	156	12.29	181	14.29
107	8.34	132	10.34	157	12.34	182	14.34
108	8.38	133	10.38	158	12.38	183	14.38
109	8.43	134	10.43	159	12.43	184	14.43
110	8.48	135	10.48	160	12.48	185	14.48
111	8.53	136	10.53	161	12.53	186	14.53
112	8.58	137	10.58	162	12.58	187	14.58
113	9.02	138	11.02	163	13.02	188	15.02
114	9.07	139	11.07	164	13.07	189	15.07
115	9.12	140	11.12	165	13.12	190	15.12
116	9.17	141	11.17	166	13.17	191	15.17
117	9.22	142	11.22	167	13.22	192	15.22
118	9.26	143	11.26	168	13.26	193	15.26
119	9.31	144	11.31	169	13.31	194	15.31
120	9.36	145	11.36	170	13.36	195	15.36
121	9.41	146	11.41	171	13.41	196	15.41
122	9.45	147	11.45	172	13.46	197	15.46
123	9.50	148	11.50	173	13.50	198	15.50
124	9.55	149	11.55	174	13.55	199	15.55

Phone Ballard 511-W

"Raw" Our Specialty

EDELWEISS DAIRY

Grade "A" Raw and Pasteurized Milk

"See the Cream Line"

CREAM — BUTTERMILK — SKIM MILK

Route 2, Box 218, Gish Road

San Jose, California

Ballard 826

PATTY'S INN

ALL KINDS SANDWICHES and SHORT ORDERS

"Good Coffee Our Motto"

LIQUORS, WINES AND BEERS

Cor. Montgomery & San Fernando

SAN JOSE

Columbia 420

MOREHEAD - FLEMING DRUG CO.

Reliable Prescription Service

100 So. Second St.

San Jose, Calif.

Telephone MI. 1811

H. F. SUHR CO.

"Funerals Directors for Over Half a Century"

We invite you to inspect our chapels, our modern motor equipment, and to consult our Advisory Department.

2919 MISSION STREET

SAN FRANCISCO

CALCULATING SPEED TABLE

Showing Time and Half Overtime, which accrues on runs of 100 to 100 Miles in Length on Speed Basis of 12 1-2 Miles per hour.

Miles	Hrs.	Miles	Hrs.	Miles	Hrs.	Miles	Hrs.
100	8.00	125	11.00	150	14.00	175	17.00
101	8.07½	126	11.07½	151	14.07½	176	17.07½
102	8.15	127	11.15	152	14.15	177	17.15
103	8.22	128	11.22	153	14.22	178	17.22
104	8.29	129	11.29	154	14.29	179	17.29
105	8.36	130	11.36	155	14.36	180	17.36
106	8.43½	131	11.43½	156	14.43½	181	17.43½
107	8.51	132	11.51	157	14.51	182	17.51
108	8.58	133	11.58	158	14.58	183	17.58
109	9.05	134	12.05	159	15.05	184	18.05
110	9.12	135	12.12	160	15.12	185	18.12
111	9.19½	136	12.19½	161	15.19½	186	18.19½
112	9.27	137	12.27	162	15.27	187	18.27
113	9.34	138	12.34	163	15.34	188	18.34
114	9.41	139	12.41	164	15.41	189	18.41
115	9.48	140	12.48	165	15.48	190	18.48
116	9.55½	141	12.55½	166	15.55½	191	18.55½
117	10.03	142	13.03	167	15.63	192	19.03
118	10.10	143	13.10	168	15.63	193	19.10
119	10.17	144	13.17	169	15.67	194	19.17
120	10.24	145	13.24	170	15.74	195	19.24
121	10.31½	146	13.31½	171	15.81½	196	19.31½
122	10.39	147	13.39	172	15.89	197	19.39
123	10.46	148	13.46	173	15.96	198	19.46
124	10.53	149	13.53	174	16.03	199	19.53

ROOFING . . .

New Roofs - Repairs

Nothing Down-As Long as 3 Years to Pay
Inspections and Estimates Without Cost

Pioneer-Flintkot Products Thermalkote Roof Coatings
Asbestos Shingles Asbestos Built-up Roofs Asbestos Siding
Composition Shingles Wood Shingles and Shakes
Home Insulation AZROCK Floor Tile

ANTIMITE Termite Control Service

KYLE ROOFSERVICE

1609 Osos St.

Phone 546

San Luis Obispo

Ballard 86

AMOS O. WILLIAMS CO.

FUNERAL CHAPEL

East Santa Clara St. at Eighth

San Jose, Calif.

Ballard 7872

DAN'S TIRE SHOP

New and Super-Rebuilt Tires — Used Tires and Tubes
Vulcanizing and General Repairing

"See Us Before You Buy"

550 W. Santa Clara St.

San Jose

CALCULATING SPEED TABLE

Table showing Time and One-half for Overtime, (18½ Miles per hour), expressed in Miles, from 1 Minute to 8 hours, inclusive

Hrs. Min.	Miles	Hrs. Min.	Miles	Hrs. Min.	Miles	Hrs. Min.	Miles	Hrs. Min.	Miles	Hrs. Min.	Miles	Hrs. Min.	Miles
3	1	1 23	26	2 43	51	4 03	76	5 23	101	6 43	126		
6	2	1 25	27	2 46	52	4 06	77	5 26	102	6 46	127		
10	3	1 30	28	2 50	53	4 10	78	5 30	103	6 50	128		
13	4	1 33	29	2 53	54	4 13	79	5 33	104	6 53	129		
16	5	1 36	30	2 56	55	4 16	80	5 36	105	6 56	130		
19	6	1 39	31	2 59	56	4 19	81	5 39	106	6 59	131		
22	7	1 42	32	3 02	57	4 22	82	5 42	107	7 02	132		
25	8	1 46	33	3 06	58	4 26	83	5 46	108	7 06	133		
29	9	1 49	34	3 09	59	4 29	84	5 49	109	7 09	134		
32	10	1 52	35	3 12	60	4 32	85	5 52	110	7 12	135		
35	11	1 55	36	3 15	61	4 35	86	5 55	111	7 15	136		
38	12	1 58	37	3 18	62	4 38	87	5 58	112	7 18	137		
42	13	2 02	38	3 22	63	4 42	88	6 02	113	7 22	138		
45	14	2 05	39	3 25	64	4 45	89	6 05	114	7 25	139		
48	15	2 08	40	3 28	65	4 48	90	6 08	115	7 28	140		
51	16	2 11	41	3 31	66	4 51	91	6 11	116	7 31	141		
54	17	2 14	42	3 34	67	4 54	92	6 14	117	7 34	142		
58	18	2 18	43	3 38	68	4 58	93	6 18	118	7 38	143		
1 01	19	2 21	44	3 41	69	5 01	94	6 21	119	7 41	144		
1 04	20	2 24	45	3 44	70	5 04	95	6 24	120	7 44	145		
1 07	21	2 27	46	3 47	71	5 07	96	6 27	121	7 47	146		
1 10	22	2 30	47	3 50	72	5 10	97	6 30	122	7 50	147		
1 14	23	2 34	48	3 54	73	5 14	98	6 34	123	7 54	148		
1 17	24	2 37	49	3 57	74	5 17	99	6 37	124	7 57	149		
1 20	25	2 40	50	4 00	75	5 20	100	6 40	125	8 00	150		

YOU . . .

Are Most Important

Each Person whom we serve is our most important Patient. That's how we regard your patronage when you become one of our many satisfied patients. No case is too large, none is too small, whether plates, bridge-work, fillings or extracting.

"LIBERAL CREDIT TERMS,
no down payment"

DR. JAY JACKSON

85 SO. FIRST ST.

SAN JOSE

CALCULATING SPEED TABLE

Showing Road Overtime on Mileage Basis 1 to 100 Miles in length on Speed Basis of 12½ Miles per hour and 20 Miles per hour

Miles	12-1/2 Miles Per Hr		20 Miles Per Hr		12-1/2 Miles Per Hr		20 Miles Per Hr		12-1/2 Miles Per Hr		20 Miles Per Hr	
	Per Hr	Per Min	Per Hr	Per Min	Per Hr	Per Min	Per Hr	Per Min	Per Hr	Per Min	Per Hr	Per Min
1		5	3	26	2 05	1 18	51	4 00	2 33	76	6 05	3 48
2	10	6	27	2 10	1 21	52	4 10	2 36	77	6 10	3 51	
3	14	9	28	2 14	1 24	53	4 14	2 39	78	6 14	3 54	
4	19	12	29	2 19	1 27	54	4 19	2 42	79	6 19	3 57	
5	24	15	30	2 24	1 30	55	4 24	2 45	80	6 24	4 00	
6	29	18	31	2 29	1 33	56	4 29	2 48	81	6 29	4 03	
7	34	21	32	2 34	1 36	57	4 34	2 51	82	6 34	4 06	
8	38	24	33	2 38	1 39	58	4 38	2 54	83	6 38	4 09	
9	43	27	34	2 43	1 42	59	4 43	2 57	84	6 43	4 12	
10	48	30	35	2 48	1 45	60	4 48	3 00	85	6 48	4 15	
11	53	33	36	2 53	1 48	61	4 53	3 03	86	6 53	4 18	
12	58	36	37	2 58	1 51	62	4 58	3 06	87	6 58	4 21	
13	1 02	39	38	3 02	1 54	63	5 02	3 09	88	7 02	4 24	
14	1 07	42	39	3 07	1 57	64	5 07	3 12	89	7 07	4 27	
15	1 12	45	40	3 12	2 00	65	5 12	3 15	90	7 12	4 30	
16	1 17	48	41	3 17	2 03	66	5 17	3 18	91	7 17	4 33	
17	1 22	51	42	3 22	2 06	67	5 22	3 21	92	7 22	4 36	
18	1 26	54	43	3 26	2 09	68	5 26	3 24	93	7 26	4 39	
19	1 31	57	44	3 31	2 12	69	5 31	3 27	94	31	4 42	
20	1 36	1 00	45	3 36	2 15	70	5 36	3 30	95	7 36	4 45	
21	1 41	1 03	46	3 41	2 18	71	5 41	3 33	96	7 41	4 48	
22	1 46	1 06	47	3 46	2 21	72	5 46	3 36	97	7 46	4 51	
23	1 50	1 09	48	3 50	2 24	73	5 50	3 39	98	7 50	4 54	
24	1 55	1 12	49	3 55	2 27	74	5 55	3 42	99	7 55	4 57	
25	2 00	1 15	50	4 00	2 30	75	6 00	3 45	100	8 00	5 00	



**Ellis E.
PATTERSON**
Lieutenant - Governor
CAPABLE - EXPERIENCED
LIBERAL

Bronson-Stuart, Inc.

876 The Alameda

Ballard 725

Exclusive Distributors **THE GENERAL TIRE**
Use Our Convenient **G. A. T. C. Time Payment Plan**
SAN JOSE **SALINAS**

Bus.: COL. 2799

B. E. STOKES
Willys Overland Co.

Res.: COL. 2375

Willys - Overland

USED CARS—All our cars are kept under cover.
521 WEST SANTA CLARA ST. **SAN JOSE**

CALCULATING SPEED TABLE

Showing Road Overtime on Mileage Basis 101 to 200 Miles in length on Speed Basis of 12½ Miles per hour and 20 Miles per hour

Miles	12-1/2 Miles Per Hr		20 Miles Per Hr		12-1/2 Miles Per Hr		20 Miles Per Hr		12-1/2 Miles Per Hr		20 Miles Per Hr	
	Per Hr	Per Min	Per Hr	Per Min	Per Hr	Per Min	Per Hr	Per Min	Per Hr	Per Min	Per Hr	Per Min
101	8 06	5 03	126	10 06	6 18	151	12 06	7 33	176	14 06	8 48	
102	8 10	5 06	127	10 10	6 21	152	12 10	7 36	177	14 10	8 51	
103	8 14	5 09	128	10 14	6 24	153	12 14	7 39	178	14 14	8 54	
104	8 19	5 12	129	10 19	6 27	154	12 19	7 42	179	14 19	8 57	
105	8 24	5 15	130	10 24	6 30	155	12 24	7 45	180	14 24	9 00	
106	8 29	5 18	131	10 29	6 33	156	12 29	7 48	181	14 29	9 03	
107	8 34	5 21	132	10 34	6 36	157	12 34	7 51	182	14 34	9 06	
108	8 38	5 24	133	10 38	6 39	158	12 38	7 54	183	14 38	9 09	
109	8 43	5 27	134	10 43	6 42	159	12 43	7 57	184	14 43	9 12	
110	8 48	5 30	135	10 48	6 45	160	12 48	8 00	185	14 48	9 15	
111	8 53	5 33	136	10 53	6 48	161	12 53	8 03	186	14 53	9 18	
112	8 58	5 36	137	10 58	6 51	162	12 58	8 06	187	14 58	9 21	
113	9 02	5 39	138	11 02	6 54	163	13 02	8 09	188	15 02	9 24	
114	9 07	5 42	139	11 07	6 57	164	13 07	8 12	189	15 07	9 27	
115	9 12	5 45	140	11 12	7 00	165	13 12	8 15	190	15 12	9 30	
116	9 17	5 48	141	11 17	7 03	166	13 17	8 18	191	15 17	9 33	
117	9 22	5 51	142	11 22	7 06	167	13 22	8 21	192	15 22	9 36	
118	9 26	5 54	143	11 26	7 09	168	13 26	8 24	193	15 26	9 39	
119	9 31	5 57	144	11 31	7 12	169	13 31	8 27	194	15 31	9 42	
120	9 36	6 00	145	11 36	7 15	170	13 36	8 30	195	15 36	9 45	
121	9 41	6 03	146	11 41	7 18	171	13 41	8 33	196	15 41	9 48	
122	9 46	6 06	147	11 46	7 21	172	13 46	8 36	197	15 46	9 51	
123	9 50	6 09	148	11 50	7 24	173	13 50	8 39	198	15 50	9 54	
124	9 56	6 12	149	11 56	7 27	174	13 55	8 42	199	15 55	9 57	
125	10 00	6 15	150	12 00	7 30	175	14 00	8 45	200	16 00	10 00	

SINCE 1904

M^cRACKEN'S

FINE APPAREL FOR MEN

Timely Clothes - Nunn-Bush Shoes - Dobbs Hats
Select Furnishings

1011 Macdonald Ave. Richmond, Calif.

CLAAR CHEVROLET CO.

Sales



Service

NEW PASSENGER and GUARANTEED O. K. USED
CARS AND TRUCKS

23rd St. and Barrett Richmond, Calif.

RICHMOND HARDWARE CO.

"Quality Hardware at Lowest Prices"

Cor. 8th St. & Macdonald Ave. Richmond, Calif.

BRAKEMEN & CONDUCTORS A. T. & S. F. COAST, Valley Div.

Brakeman Conductor			Brakeman Conductor		
Baker, C. E.	3-14-98	11-18-98	Smith, S. A.	4-26-10	
McLarny, W. W.	11-3-99	8-5-06	Butler, L.	5-13-10	9-13-21P
Bowyer, W. N.	11-15-99	8-5-00	Hopwood, G. N.	6-1-10	9-13-21P
Parker, R. L.	1-13-00	7-16-00	Sheppard, A. C.	7-6-10	7-15-11P
Craycroft, J. H.	3-17-00	x	Bryant, J. R.	8-20-10	8-8-13P
Bowyer, E. M.	8-23-01	10-30-05	Shackleford, J. B.	9-29-10	x
Church, M. R.	5-23-03	*5-20-06	Hamilton, I. L.	12-10-10	
Gray, G.	7-17-03	7-19-06	Rogers, J. K.	1-16-11	6-29-14P
Chalmers, J.	8-14-03	x	Rothery, J.	1-30-11	9-8-13P
Allison, J. C.	7-30-05	3-31-07	Bussey, W. H.	4-1-11	11-17-17P
Hayes, A. E.	10-28-05		Landauer, F.	4-20-11	8-13-11P
Yount, R. G.	8-3-06	4-1-09P	Willis, W. H.	4-22-11	
Christie, W.	1-18-07	4-8-10P	Zook, J. A.	5-22-11	0-25-11P
Carpenter, E. E.	4-12-07	4-11-10P	Speer, K. D.	8-5-11	9-28-18P
Dickman, P. A.	8-12-07	8-21-11P	Moore, N. A.	8-20-11	
Walker, E. M.	9-18-07	*7-20-09P	Phelps, H. L.	9-6-11	1-18-17P
Woodcock, H.	11-6-07	11-6-07H	Boaz, H. E.	9-6-11	12-20-19P
Cagwin, E. C.	8-27-08	x	Storie, A.	9-25-11	9-29-18P
White, R. E.	11-5-08	11-16-11P	Reed, C. G.	10-22-11	12-8-11P
Stoddard, F. T.	4-16-09	2-21-11P	McKune, J. H.	11-15-11	1-2-20P
Williams, J. E.	5-22-09	7-9-09P	Ripley, G. A.	11-18-11	
Spinney, F. W.	6-9-09	9-3-16P	Dado, G. C.	11-29-11	1-26-17P
Carter, D. D.	6-14-09	x	Carlton, V. A.	12-5-11	1-27-17P
Radcliffe, F. D.	7-14-09	8-10-09P	Bowen, J. R.	12-10-11	
Kopenhefer, H. G.	10-18-09	6-16-13P	Smithson, E. V.	12-14-11	5-29-26P
Breton, R. J.	11-2-09	11-28-10P	Abbott, J. E.		1-2-12
Parks, W. O.	11-26-09	6-18-14P	Purdy, G. L.	2-7-12	
Knox, R.	12-21-09	8-11-11P	Wallace, T. V.	2-11-12	8-21-21P
Shields, C.	2-22-10	6-29-14P	Martin, J. G.	9-30-12	8-28-23P
Galbraith, I. L.	3-5-10	5-13-10P	Ganner, I.	10-25-12	

The

American Laundry Machinery Company

1600 BRYANT ST. SAN FRANCISCO

BRAKEMEN & CONDUCTORS A. T. & S. F. COAST, Valley Div.—Cont.

Brakeman Conductor			Brakeman Conductor		
Angleton, H. L.	10-27-12	6-23-25P	Barnes, J. F.	6-1-19	8-3-27P
Ledgerwood, A. B.	12-12-12	6-1-13P	Maoly, J. A.	6-3-19	8-5-27P
McAllister, W.	12-26-12	9-4-16H	Slover, G. O.	6-8-19	9-15-27P
Archer, L. D.	3-17-15	8-20-23H	Cushman, A. J.	7-22-19	8-3-28P
Wilz, J. J.	5-23-13		Shaw, G. H.	8-6-19	9-14-28P
Sloat, D. E.	6-23-13	8-30-23P	Driggs, R. P.	11-6-19	6-5-25H
King, J. P.	7-6-13	3-18-14P	Cole, A. B.	5-28-20	4-20-29P
Ott, L.	8-8-13	8-31-23P	Enfield, M. T.	6-7-20	5-23-29P
Eaves, J. E.	9-2-13	7-21-25P	DeWolf, J. E.	4-15-33	4-15-29P
Hubbard, E. D.	9-2-13	7-21-25P	Miller, R. I.	4-15-33	7-3-29P
Smith, J. M.	11-17-13	7-30-25P	Saxon, G.	4-15-33	7-21-29P
Jordan, C. M.	11-18-13	8-8-25P	Powell, J. A.	6-9-33	7-26-30P
Edmonds, R. S.	2-10-14	6-7-26P	Race, E. L.	6-9-33	8-10-30P
Welch, T. E.	6-15-14	6-30-26P	Craycroft, R. L.	6-9-33	7-27-20P
Rice, H. B.	6-25-14	1-24-17H	McCarthy, T. N.	6-10-33	8-18-31P
Cockrum, L. H.	6-24-14	7-2-26P	Vincent, D. S.	6-14-33	10-4-30P
Converse, A. J.	7-20-14	7-7-26P	Pires, Carl	3-17-34	7-20-14P
Sparks, W. H.	7-28-14	7-9-26P	Frisch, G. H.	4-8-34	10-17-31P
Stambach, F. C.	12-18-14	7-10-26P	Manning, A. C.	4-8-34	11-19-31P
Griffith, T. J.	9-24-15	7-12-26P	Kaufman, F. C.	4-14-34	6-15-32P
McCarthy, E. J.	12-20-15	7-13-26P	Madden, A. J.	4-15-34	6-15-32P
Clark, C. L.	12-25-15	9-3-26P	Reese, I. J.	4-15-34	5-15-32P
Sutton, F. W.	5-12-16	9-5-26P	Martin, F. C.	4-24-34	6-16-26H
Hulbert, L. F.	5-30-16	9-8-26P	Mowrey, J. R.	5-17-34	1-18-36
Ayer, A. V.	6-27-16	1-16-17H	Jones, R. K.	1-31-35	1-18-36
Melton, C.	5-5-19	9-8-26P	Fender, R. V.	2-1-35	1-18-36
Lane, L. H.	5-6-19	9-13-26P	McKay, J. J.	4-4-35	1-18-36
Peak, E. T.	6-16-19	10-5-26P	Dewey, H. C.	4-4-35	1-18-36
Zim, E. H.	5-17-19	10-5-26P	Carothers, S. H.	4-6-35	
Mosher, F.	5-21-19	7-19-10H	Cohea, C. M.	4-10-35	
Smith, E.	6-1-19	5-4-27P	Moore, J. A.	4-12-35	

ALBERT'S

The Big Store

LEE "Union Made Work Clothes"

MEN'S CLOTHING

An Independent Store

Richmond

Richmond 506

FIRST NATIONAL BANK

IN RICHMOND

6th and Macdonald Ave.

Richmond

DAVID M. ROSE

SERVICE
SALES



23rd and Barrett Ave.

Richmond

BRAKEMEN & CONDUCTORS

A. T. & S. F. COAST, Valley Div.—Cont.

Brakeman		Conductor		Brakeman		Conductor	
Smith, A. C.	4-13-35			Davis, K. E.	6-26-36		
Hunter, F.	4-20-35			Wells, R. W.	6-27-36		
Lea, E. E.	4-22-35	1-18-36		Betcher, M.	6-27-36		
Totten, F.	4-26-35			Lea, W. F.	7-5-36		
Morris, R. F.	4-27-35			Torongo, R. L.	7-10-36		
Hart, W.	4-28-35			Walker, T. M.	7-30-36		
Howell, G. W.	5-14-35			Gales, H. D.	7-61-36		
Miller, G. E.	5-14-35			Williams, R. E.	8-1-36		
Reeves, C. L.	5-15-35			Cooley, R. L.	8-1-36		
Carter, W. I.	5-15-35			Deel, C.	8-1-36		
Koontz, F. H.	5-16-35			Marlow, R.	8-1-36		
Fox, F. P.	5-30-35			Wisham, G. M.	8-2-36		
Moore, H. T.	6-1-35			Ward, W.	8-4-36		
Goodwin, W. W.	6-1-35			Gusner, J. O.	8-8-36		
Dupree, V. E.	6-4-35			Horst, J. E.	8-13-36		
Thomas, F. V.	6-12-35			Gillespie, F. E.	8-28-36		
Tate, J. W.	6-18-35			Avenall, R. J.	8-25-36		
Sanders, E. E.	6-18-35			Dorn, A. R.	8-30-36		
Tudors, R. G.	6-18-35			Reed, H. E.	9-22-36		
Fannin, W. D.	6-19-35			Dalrymple, R. N.	9-22-36		
Ussery, W. H.	6-20-35			Trenkle, E. W.	9-22-36		
Caldwell, H.	6-21-35			Gibson, W. E.	9-24-36		
Mobley, F. T.	9-2-35			Reilly, A. D.	11-17-36		
Green, E.	9-8-35			Doss, V. D.	11-21-36		
Sims, C. E.	9-11-35			Hadley, C. L.	11-21-36		
Wagoner, G. R.	10-9-35			Bell, R. T.	11-25-36		
Cross, F. R.	6-26-36						

x—Indicates Passenger only.
H—Indicates classed as a Hired Conductor.
*—Indicates Freight only.
P—Indicates classed as a Promoted Conductor.

The

American Rolling Mill Company

2530 - 7th ST.

BERKELEY

YARDMEN—A. T. & S. F.—RICHMOND YARD

NAME	Ent. Serv.	Pro. F'm	NAME	Ent. Serv.	Pro. F'm
Bazzel, J. J.	10-8-11	10-8-11	Walpole, J. J.	12-15-35	12-15-35
DuBose, R. C.	7-7-15	2-7-15	Summers, F. E.	12-19-35	
Dayton, W. S.	4-16-20	4-16-20	Johnson, W. A.	12-20-35	12-20-35
Scott, W. T.	5-11-20	5-11-20	Hallihan, J. J.	12-21-35	12-21-35
Ahrens, Henry	5-22-20	5-22-20	Wroe, C. W.	12-22-35	3-28-36
Wilson, D. W.	6-14-20	6-14-20	Booker, H. E.	12-23-35	
Creason, A. F.	6-15-20	6-15-20	Floyd, D. B.	12-23-35	
Homo, T.	6-21-20	6-21-20	Buell, J. F.	12-24-35	12-24-35
French, A.	7-22-20	7-22-20	McAuliffe, J. C.	12-24-35	12-24-35
Davis, J. C.	2-15-22	2-15-22	Webster, E. R.	5-25-36	
Delarot, A. C.	2-21-22	2-21-22	Radford, H. E.	5-26-36	
Tibbitts, M. J.	9-2-22	9-2-22	Ham, J. W.	5-26-36	
Mayer, T. M.	7-31-23	7-31-23	Brobback, C. E.	5-27-36	
Pedrotti, J. S.	12-31-23	12-31-23	Brady, J. E.	6-14-36	
Craig, C.	4-1-24	4-1-24	Cheek, R. H.	6-20-36	
Damon, A. E.	4-12-24	4-12-24	Thomas, W. C.	6-20-36	
Spencer, A. W.	8-15-24	8-15-24	Smith, J. C.	7-1-36	
Clements, W. H.	6-24-25	6-24-25	Mayer, J. D.	7-1-36	
Proctor, D. T.	12-15-25	12-25-25	Mayer, R. A.	7-1-36	
Colino, P.	1-1-26	1-1-26	Womack, C. H.	7-1-36	
Nicholson, G. H.	6-11-26	6-11-26	Cox, F.	7-1-36	
Stroud, E.	6-30-31	6-30-31	Sakins, K. F.	7-1-36	
Westlake, A. L.	3-14-34	3-14-34	Tulley, J. P.	7-1-36	
Saunders, J. C.	3-15-34	3-15-34	Dailey, G. N.	7-1-36	
Wood, C. C.	3-22-34	3-22-34	Blessor, A. W.	7-1-36	
Jordaa, C. K.	4-30-34	4-30-34	McArdle, J.	7-1-36	
Moffitt, G. A.	5-17-34		Morris, G. C.	7-1-36	
Frieze, E. S.	5-20-34		Birch, F.	7-1-36	
Corrigan, R. M.	6-20-34	12-10-35	Slackmer, M. O.	7-1-36	
Morgan, W. E.	7-11-34		Roy, A. J.	7-1-36	
French, A. E.	7-15-34	7-15-34	Pedrotti, J. M.	7-26-36	
Perry, F. R.	10-30-35	10-30-35	Griffin, W. F.	7-26-36	
Coad, G. R.	12-15-35	12-15-35	Locati, J.	8-6-36	

JAMES N. LONG
SUPERVISOR FIRST DISTRICT
Richmond — Contra Costa County

QUALITY MARKET

New Location 1121 MacDONALD AVE.

"Where QUALITY and SERVICE meet,
at no higher prices, and you don't have to lug it home."

Phone 2725

Richmond

THE CALIFORNIA

Geo. Russell, Prop.

BEER — BEER — BEER

Wine — Cigars — Cigaretes — Lunches

1116 MacDonalD Ave. Pho. Rich. 1147 Richmond

YARDMEN—A. T. & S. F.—RICHMOND YARD—Cont.

NAME	Ent. Serv. Pro. F'm	NAME	Ent. Serv. Pro. F'm
Dean, G. A.	8-8-36	Craven, E. M.	1-30-37
Smith, C. G.	8-14-36	Davidson, K. L.	2-10-37
Markley, V. D.	8-18-36	Clemes, H. H.	3-13-37
Snierzek, R.	8-18-36	Detloff, W. W.	4-21-37
Bassett, L. T.	8-19-36	Greer, H. R.	5-1-37
Kaneaster, F. W.	9-1-36	Seaman, J. J.	5-1-37
Bigelow, H. T.	9-11-36	Cook, A. W.	5-1-37
Curl, H. L.	12-5-36	Jackson, F. R.	5-27-37

**YARDMEN—A. T. & S. F.
CHINA BASIN YARD—SAN FRANCISCO**

NAME	Qualified F'rmn	NAME	Qualified F'rmn
Malitz, F. P.	G. Y. M.	Blackmar, H. O.	7-1-22
Smith, J. C.	10-18-13	Saunders, F. E.	7-1-34
Mayer, J. D.	3-6-17	Smith, J. B.	7-1-34 8-25-34
Womack, C. H.	4-11-20	Roy, A. J.	7-1-34
Meeks, Frank	4-20-20	Rutherford, E. J.	7-2-34
Cox, Frank	9-18-21	Sayre, F. D.	7-2-34
Sekins, K. F.	9-20-21	King, Frank	7-2-34
Tully, J. P.	12-17-22	Nelson, N. P.	7-20-34
Dailey, C. E.	2-14-24	Arnall, Elmer	8-25-14
Blessar, A. W.	4-20-24	Frowley, J. P.	6-24-36
McArdle, Jas.	5-12-26	Cowley, F.	6-27-36
Norris, G. S.	5-12-26	Pipes, O.	7-8-36
Burch, Frank	3-6-28 7-8-28	Giviner, Wm. J.	7-14-36

J. C. PENNY CO.

"We Save You Money"

Dependable Union Made Work Clothes

Richmond

California

In Richmond It's . . .

SPIERSCH BROTHERS

Established 1902

**FOR YOUR PLUMBING HEATING AND
SHEET METAL WORK**

Phone 863

320 13th Street

BREUNER'S

Home Furnishings Since 1856

322 10th Street

Richmond, California

YARDMEN—A. T. & S. F.—STOCKTON YARD

	Helper	F'rmn		Helper	F'rmn
White, W. B.	9-22-08	9-22-08	Lyman, E. B.	7-7-26	Disqual.
Fugilli, O. M.	4-13-20	x4-13-20	Smith, G. C.	3-1-28	8-8-28
Childers, C. L.	4-17-20	Disqual.	Knopp, E. L.	4-30-29	8-20-30
Hartin, J. S.	5-30-20	5-30-20	McGregor, W. R.	6-24-30	11-8-34
Rountree, F. C.	7-29-23	8-1-27	Cahn, R. O.	7-1-34	11-8-34

YARDMEN—A. T. & S. F.—RIVERBANK YARD

NAME	Ent. Serv. Pr., F'm	NAME	Ent. Serv. Pr., F'm
Teter, R.	5-2-10 5-2-10	Harris, T. J.	5-27-20 5-27-20
O'Connell, M. E.	10-10-19 10-10-19	Goodwin, E. C.	11-21-23 11-21-23

YARDMEN—A. T. & S. F.—CALWAY YARD

NAME	Ent. Serv. Pro. F'm	NAME	Ent. Serv. Pro. F'm
Jones, C. A.	5-3-07	Martin, R. L.	7-3-36
Paul, A. H.	3-8-13	Hill, R. W.	7-39-36
Torongo, H.	8-10-17	Weedin, F. G.	8-1-36
Brown, M. H.	10-9-17	Searway, V. H.	8-14-36
Kershaw, R. M.	2-2-18	Stallings, S. M.	8-2-36
Rines, A. M.	7-15-18	Muncy, W. T.	8-28-36
Cunningham, G. F.	7-11-19	Smith, W. W.	8-31-36
Cunningham, J. E.	4-9-20	Cline, E. L.	6-6-37
Hawkins, H. J.	4-19-20	Harrigan, R. C.	6-6-37
Howard, W. N.	4-26-20	Coffey, S.	8-7-37
DeRoss, A. H.	4-27-20	Green, E. W.	8-7-37
English, M. R.	6-4-33		
Struck, J. F.	6-26-33		
Stephens, F. B.	5-26-35		
Hunt, H. P.	10-1-35		

F. B. Stephens is the youngest foreman and each foreman has the same foreman date as helper date.



A. R. WEISGERBER DISTRIBUTOR

Sales
Service



1229 Macdonald Ave.
Richmond

1816 San Pablo Ave.
El Cerrito

Phone 246

BOB MacDONALD SERVICE STATION

GAS — OIL — TIRES

Steam Cleaning—Washing—Greasing & Machine Overhauling
10 & Roosevelt Ave. Richmond

FREE DELIVERY

LEE'S LIQUOR STORE BEER — WINE — LIQUOR

2209 MacDonald Ave.

Richmond

FIREMEN & ENGINEERS

A. T. & S. F. Coast, Valley Div.

NAME	Fireman	Engineer	NAME	Fireman	Engineer
M Webb, W. H.	H 5-1-00		Duncan, C. G.	P 4-14-06	P 7-10
Allen, E. O.	H 7-6-00		M Soby, W. E.	P 7-17-06	P 9-4-11
Hopkins, D.	H 7-11-00		Moore, J. K.	P 7-17-06	P 9-4-11
Adams, C. E.	H 4-2-06	P 9-10-00	Swan, C. H.	H 8-3-06	P 9-6-11
DelHotel, L. A.	H 9-27-00		M Taul, H. B.	H 10-10-11	
M Thomas B. F.	H 10-19-98	P 1-30-03	Fordtran, R. L.	H 9-5-06	P 11-8-11
M Rich, R. V.	H 11-2-99	P 6-18-03	M Richards, H. W.	P 9-16-06	P 7-11-12
Lamb, E. A.	H 5-1-00	P 7-11-02	M Kloehn, E. G.	P 9-30-06	P 8-9-12
Collett, L. H.	H 5-1-00	P 5-5-07	M Hale, R.	P 10-9-06	P 11-17-12
Kennedy, C. G.	H 9-20-03		M Wilson, J.	H 10-18-06	P 1-1-13
M Park, G.	H 7-6-00	H 7-20-04	M Richards,		
M Cramer, T. T. H.	H 7-6-00	P 8-31-34	E. W.	P 11-16-06	P 8-1-13
M Connelly, J. J.	H 5-25-06		Brown, A. J.	P 2-2-07	P 10-10-15
M Rockwood S. H.			Petersen, R.	P 8-22-07	P 9-21-16
	H 12-10-00	P 8-9-06	M Skinner, C. E.	P 8-27-07	P 10-8-16
M Bromley, R. V.	H 8-17-06		M Patterson, L.	P 9-15-07	P 10-12-16
M Dalton, C. I. H.	H 2-18-01	P 9-17-06	Carr, J. T.	H 9-25-07	P 7-20-17
Whitaker, W.			M-McCarthy, F.	P 10-4-07	P 7-20-17
	H 2-18-01	P 10-29-06	M Popp, M. C.	P 10-5-07	P 7-21-17
Smith, B. B.	P 27-01	P 10-29-06	M Slover, V. R.	P 11-11-07	P 8-25-17
M Clark, J. A.	H 6-15-01	P 9-12-07	M Clark, W. A.	P 8-5-09	P 9-17-17
Beckman, L.	P 1-11-03	P 9-16-07	Doty, W. E.	H 8-6-09	P 9-18-17
Hansen, W. E.	F 6-7-03	P 11-9-07	Arnold, F. W.	P 8-18-09	P 9-19-17
Hansen, F. W.	P 6-21-03	P 9-1-09	Whitlow, V. L.		
Parker, C. F.	P 9-8-03	P 11-1-09	* Wood, W. D.		8-1-19
Scott, J. F.	P 12-4-03	P 11-11-09	* Hamilton, C. E.		8-1-19
Inglett, O.	P 1-3-04	P 12-24-09	* Bunderick, J. P.		8-1-19
Wilkie, J. D.	H 11-14-09		* Ellis, G. C.		8-1-19
DeShields, R. C.			Ragland, F. R.		8-1-19
	P 3-21-04	P 10-2-10	* McClintock, L. O.		8-1-19
Owen, W. L.	P 8-5-04	P 10-10-10	M Caldwell, V. C.	P 9-2-09	P 10-13-19
Kight, D. M.	H 7-8-05	P 3-3-13	M Watson, F.	P 10-17-09	P 10-21-20
Stevens, O. J.	Pr 22-06	P 6-20-10	M Blodgett, E.	H 10-17-09	P 11-7-20

AShberry 7311

BURN'S CHEVROLET

Sales



Service

"BUY FROM BURNS IN BERKELEY"
Shattuck at Durant Berkeley
Ambulance Service Phone Richmond 113

WILSON & KRATZER FUNERAL HOME

Lady Attendant

705 Bissell Avenue

Richmond

Pete Thompson

Barney Clark

C. C. CAFE "GOOD EATS"

Fine Wines & Liquors

1120 MacDonald Ave. Phone 1116

Richmond

FIREMEN & ENGINEERS

A. T. & S. F. Coast Div.—Cont.

NAME	Fireman	Engineer	NAME	Fireman	Engineer
M Beals, C. C.	H 11-1-09	P 9-13-22	*Stewart, F. C.	P 11-20-19	P 9-3-26
M McKenny, O. P.	H 11-8-09	P 7-20-23	*Pippig, A. C.	P 11-21-19	P 9-3-26
M Jackson, P. I.	H 11-14-09	P 7-21-23	*Smith, K. W.	P 11-24-19	P 9-3-26
M Maurer, H. R.	H 11-17-09	P 7-27-23	*McIntosh, J. A.	P 12-7-19	P 9-3-26
M Shackelford,			*Griffith, E. L.	P 12-9-19	P 9-29-27
A. L.	H 4-5-10	P 7-27-23	*Lindenberger,		
M Lingstrom,			J. E.	P 12-19-19	P 9-29-27
C. G. F.	P 7-22-10	P 7-28-32	*Ingraham, C. E.	P 12-23-19	P 9-29-17
M Floyd, W. W.	H 7-27-10	P 7-29-23	*Nobles, L. M.	P 8-11-20	P 9-30-27
M Roberts, K. A.	H 11-21-10	P 7-30-23	*McCambridge,		
M White, W. L.	H 1-30-11	P 8-6-23	J. C.	P 8-14-20	P 9-30-27
M Archibald,			*Walters, J. E.	P 8-20-20	P 10-1-27
T. H.	P 8-11-11	P 8-8-23	*Pippig, J. J.	P 8-30-20	P 9-25-28
M Powers, T. P.	H 9-7-11	P 8-9-23	*Williams, H. B.	P 8-31-20	P 9-26-28
M Dicker, J. B.	P 9-11-11	P 8-12-23	*Ewing, E. C.	P 9-14-20	P 9-29-28
M Bon, B. H.	H 9-15-11	P 8-27-23	*Bowen, V. J.	P 9-30-20	P 9-30-28
Steele, E. G.	P 11-18-11	P 9-11-23	M Bronson, F. E.	H 11-1-20	8-1-10
M Weedin, J. D.	H 12-4-11	P 9-12-23	*Smith, C. P.	H 11-1-20	8-1-10
Islicker, A. J.	P 10-13-12	P 10-31-23	Mickey, T. J.	H 11-1-20	8-1-10
*Wells, L. A.	H 12-31-12	P 8-13-25	*Casselman, C. J.	P 11-1-20	P 10-15-28
*Royston, C. E.	P 8-22-14	P 8-14-25	*Hammit, E. H.	P 11-1-20	P 10-15-28
*Colley, L. S.	P 10-17-14	P 10-27-25	*Dedend, M. L.	P 11-1-20	P 10-16-28
*Tucker, C. J.	P 8-17-16	P 10-3-25	*Griffith, C. S.	P 11-1-20	P 10-16-28
*Phillips, J. H.	P 10-23-16	P 11-1-25	Jones, C. E.	P 11-1-20	
*Snyder, L. A.	H 7-8-17	P 7-26-26	Knight, H. F.	P 11-1-20	
*Patton, O. H.	P 7-14-17	P 7-26-26	Saunders, D. H.	P 11-1-20	
*Vandercok, F. J.	P 8-7-17	P 8-2-26	Fhy, L. W.	P 11-1-20	
*Richey, C. L.	H 8-11-17	P 8-2-26	Hughes, N.	P 11-1-20	
*Turner, Seth.	P 8-31-17	P 8-8-26	Hopson, A. L.	P 11-1-20	
*Whitton, R. E.	P 9-27-17	P 8-18-26	Kimes, E.	P 11-1-20	
*Beaton, C. J.	P 10-3-17	P 9-3-26	Daivs, E.	H 10-20-21	
*Williams, J. V.	H 11-1-17	P 9-3-26	Odell, P. K.	H 10-21-21	
*Maloney, C. P.	P 12-23-17	P 9-3-26	Stauffer, M. A.	H 8-10-22	
*Tate, R. J.	P 11-17-19	P 9-3-26	Gardner, B. R.	H 8-10-22	

Phone 3-1414

**A. L. COLVIN
JEWELER**

Authorized Watch Inspector Sante Fe & S. P.
"Their Choice Should Be Your Choice"
1211 Fulton St. (next to Kinema) Fresno

LES VOGAL CHEVROLET CO.

SALES  SERVICE

Market at Van Ness San Francisco

EXbrook 4253

**ACME FAST FREIGHT, INC.
ATLAS FREIGHT, INC.**

244 CALIFORNIA ST. San Francisco

**FIREMEN & ENGINEERS
A. T. & S. F. Coast Div.—Cont.**

NAME	Fireman Engineer	NAME	Fireman Engineer
Elliott, E. S.	H 9-5-22	Clark, R. A.	H 7-14-26
Frame, J. F.	H 6-21-23	Bookout, U.E.	H 7-15-26
Sutherland,		Bellar, J. C.	H 7-26-26
W. A.	H 6-29-23	Speake, E. E.	H 7-30-26
Meek, E. C.	H 7-2-23	Stone, W. J.	H 8-5-26
Kline, A. M.	H 7-2-23	Vandervelde,	
Solich, J. G.	H 7-18-23	W. F.	H 8-11-26
Adams, O. E.	H 7-25-23	Harper, R. D.	H 8-21-26
Harris, J.	H 8-5-23	Limbocker,	
Bryant, W. C.	H 8-9-23	E. G.	H 9-20-26
Wilson, G. E.	H 8-13-23	Miner, D.	H 10-5-26
Willis, J. W.	H 8-14-23	Wilson, C. W.	H 8-11-27
French, B. F.	H 9-8-23	Powers, L. L.	H 8-15-27
McGrady, E.M.	H 9-9-23	Trent, C. A.	H 8-15-27
George, W. R.	H 9-9-23	Staton, H. L.	H 8-16-27
Shepard, G. H.	H 10-7-23	Ledford, H.M.	H 8-22-27
Hiner, E. J.	H 7-30-24	Reeves, W.W.	H 8-25-27
Compton,		Fischer, N. H.	H 9-20-27
F. M.	H 8-7-24	Lindemann,	
Fenton, F. F.	H 8-7-24	R. K.	H 10-12-27
Parmenter,		Sheridan, J.M.	H 10-19-27
W. T.	H 8-26-24	Ash, E. J.	H 8-4-28
Hawkins, A.	H 9-13-24	Allison, I. D.	H 8-9-28
Lyon, F. F.	H 9-17-24	Clark, W. E.	H 8-15-28
Leffen, A. T.	H 8-4-25	Besecker, C.H.	H 8-18-28
Beggs, A.	H 8-12-25	Long, O. F.	H 8-30-28
Rose, B. V.	H 8-24-25	Harper, F.	H 9-11-28
Burns, C. E.	H 9-17-25	Busch, W. H.	H 9-23-28
Farrar, R. C.	H 10-6-25	Lutes, A.	H 9-23-28
Meeks, L. T.	H 10-9-25	Martin, J.	H 9-27-28
Green, H. P.	H 10-28-25	Ledford, M. L.	H 10-2-30
Barton, J. M.	H 7-14-26	Roberts, P. A.	H 10-3-28
Waltz, R. J.	H 7-14-26	Radcliffe, F.R.	H 10-9-28
Ferrea, J. J.	H 7-14-26	Becher, E. E.	H 10-12-28

Phone GARfield 2784

M. S. GROUSD

Authorized Watch Inspector
Southern Pacific—Northwest Pacific—Western Pacific
Sante Fe
210 TOWNSEND STREET SAN FRANCISCO

"When You Want to Buy or Sell a Used Car"
See:

MAYER BROS.

NICK and E. J.
Ballard 7948

89 Almaden Ave.

San Jose

**The FIRST NATIONAL BANK
of SAN JOSE**

Railroad Men: We are always ready to serve you.



1st & Santa Clara Sts.

San Jose

**FIREMEN & ENGINEERS
A. T. & S. F. Coast Div.—Cont.**

NAME	Fireman Engineer	NAME	Fireman Engineer
Wadlington,		Tramt, F. M.	8-21-36
W. L.	H 10-3-29	Ledford, J. B.	8-21-36
Mathieson,		Roberts, G. H.	8-22-36
F. N.	H 10-3-29	Lyon, B. T.	8-31-36
Carter, C. P.	H 10-3-29	Corp, G. L.	9-3-36
Harris, M. D.		Luyenfelter, T. H.	9-4-36
Dockery, E.		Woolener, V. L.	9-9-36
Kramme, R. A.	8-20-36	Medlin, G. L.	9-22-36
Rollins, E. A.	8-20-36	Wright, K. W.	9-23-36
Green, D. W.	8-20-36	Grene, H.	9-24-36
Scott, W. T.	8-21-36		

H—Signifies Hired. P—Signifies Promoted.
M—Signifies qualified for Gas Electric Motor Car Service.
*—Signifies not eligible for Passenger Service

BRAKEMEN & CONDUCTORS—SOU PAC.—Coast Div.

NAME	Ent.Serv.	Pro.	NAME	Ent.Serv.	Pro.
Powers, L. J.	12-6-95	12-26-98	Clouette, W. I.	9-24-97	10-15-02
Nichols, C. O.	9-26-00	6-30-01	Cottmire, W. L.	4-17-01	6-20-03
McIntyre, C. A.	10-24-00	8-18-01	Metz, J. J.	9-19-01	5-29-03
Welt, W. G.	1-17-00	5-24-02	Brennan, J. D.	1-11-02	10-19-04
Robinson, A.	6-10-00	6-14-02	Bradford, W. W.	9-24-02	4-16-06
Metz, W. H.	9-12-00	6-9-02	Jackson, F. C.	11-21-02	4-4-06
Haworth, M. L.	9-22-00	8-16-02	Lewis, E. M.	12-8-02	8-12-06

HARRY B. RILEY

STATE CONTROLLER

H. P. GARIN CO.

"On All Divisions"

Growers-Shippers & Car Lot Distributors
of California Vegetables

BRAKEMEN & CONDUCTORS—S. P.—Coast Div.—Cont.

NAME	Ent.Serv.	Pro.	NAME	Ent.Serv.	Pro.
McEnerney, J.	4-2-03	8-30-06	Shiflett, E. J.	6-11-10	4-6-15
Matley, G. B.	5-3-03	8-29-06	Long, C. R.	7-18-10	5-18-15
Lowe, C.	9-4-03	10-9-06	Frye, E. L.	8-24-10	5-20-15
OConnor, T.	10-4-03	10-16-06	Blackburn, J. P.	9-30-10	5-18-15
McIntyre, H. W.	4-4-04	11-7-06	Conrad, E. V.	10-5-10	5-5-15
Ferguson, W.	4-29-04	11-17-06	Merrill, C. H.	6-17-03	7-16-13
Garrett, F. L.	5-10-04	11-13-06	Welby, H. C.	11-24-09	7-29-18
Matley, R. W.	12-19-04	2-14-07	Pelletier, C. J.	7-11-10	8-8-18
Tiffin, I. S.	4-28-06	4-18-07	Dowling, H. L.	8-17-10	8-8-18
Lewis, F. J.	2-11-07	8-10-07	Coffin, H. L.	6-21-05	9-20-18
Smith, C. H.	7-26-05	2-24-10	Keegan, J. J.	6-18-11	9-18-20
Nicholson, G. W.	3-3-06	4-18-10	Eubanks, C. W.	1-19-11	9-20-19
Nissen, A.	4-13-06	4-18-10	Maggara, L. J.	5-18-03	10-25-19
Clark, P. J.	5-7-06	5-19-10	Standley, R. P.	2-4-12	11-25-19
Leaf, R. E.	5-22-06	5-15-10	Akers, B. F.	7-5-12	10-17-19
McNab, A. S.	8-3-06	5-29-10	Adams, W. W.	8-9-12	10-22-19
Cherrie, C. X.	8-8-06	5-26-10	Ewers, L.	5-18-03	10-28-19
Sipe, E. W.	9-20-06	6-14-19	Spittler, A. P.	8-11-09	6-26-20
Adams, W. E.	4-17-06	7-16-11	Brown, J.	6-26-10	7-2-20
Wilder, W. R.	3-7-07	6-29-11	Reventini, G.	7-2-12	7-12-23
Dufty, H.	9-8-05	9-26-11	Devlin, J. J.	7-25-12	7-20-23
Seifert, W. F.	4-2-07	7-10-11	Poore, C. D.	8-10-12	7-22-20
Hutson, W. H.	5-8-05	7-8-11	Mittman, B. F.	9-1-12	8-9-20
Cox, S. B.	5-20-07	11-29-11	Mason, A. H.	9-8-12	11-10-23
Olave, A. G.	7-6-07	11-28-11	Sullivan, F. M.	10-16-20	9-14-12
Chilcott, S. A.	12-10-06	2-26-13	MacMurchy, O.	12-31-12	11-11-20
Justus, F. O.	5-19-09	3-9-13	Dennen, C. H.	3-8-11	11-16-20
Basham, A. W.	4-23-09	3-16-13	Gannon, H. F.	4-19-13	11-19-20
Taylor, A.	8-17-09	3-29-13	Mathiesen, F. F.	6-16-13	3-29-22
Miner, A. J.	9-14-09	3-30-13	Ayers, W. D.	5-20-14	3-31-22
Bennet, F. H.	2-6-10	3-23-15	Jennings, P.	6-3-14	4-1-22
OConnor, J. T.	4-4-10	3-20-15	Smith, A. B.	6-18-14	4-4-22
Fritch, H. S.	5-20-10	3-30-15	Heinzen, J. W.	6-14-14	4-5-22
Skillicorn, W. L.	6-1-10	3-30-15	Bremer, H. J.	6-22-14	4-6-22

"L-S"

"Vitalized"

The Lester Stirling Co.

The Scotchman

Box 815

Salinas

"Swelpak"

"Gudpak"

"Hot Shot"

SALINAS PACKING CO.

Growers - Packers - Shippers
California Vegetables

BOX 74

SALINAS

BRAKEMEN & CONDUCTORS—S. P.—Coast Div.—Cont.

NAME	Ent.Serv.	Pro.	NAME	Ent.Serv.	Pro.
Thomsen, S. T.	7-14-14	4-7-22	Nemec, F. A.	10-27-17	2-10-27
Farrow, E. T.	10-3-14	4-8-22	Arana, S.	2-6-16	2-19-27
Meyers, L.	10-15-14	4-18-22	Marshall, I. S.	4-16-18	2-18-27
Lass, W. J.	3-24-15	5-1-22	Cleaves, E. J.	7-13-18	2-18-27
Sisson, F. L.	8-3-15	5-10-22	Shafer, W.	7-1-19	3-3-27
Risley, F. R.	9-19-15	4-20-22	Leal, H. M.	5-13-20	2-28-27
Winblad, E. E.	12-14-15	4-24-22	Swinden, R. V.	5-20-20	3-9-27
Tuttle, D. L.	5-8-16	5-2-22	Banall, A. D.	6-2-20	3-17-27
Billings, W. T.	5-10-16	5-2-22	Linebarger, E. W.	6-10-20	3-16-27
Benson, E. M.	5-20-16	5-1-22	Wieland, A. J.	6-16-20	3-16-27
Mayes, O. C.	3-23-15	5-3-22	McRae, L. S.	6-22-20	3-31-27
Williams, L. W.	8-25-16	5-8-22	Schwartz, J. E.	6-22-20	4-1-27
Forsythe, E.	3-10-10	5-4-22	King, W. W.	6-23-20	4-1-27
Herman, C. F.	4-29-17	5-9-22	Bowman, O. J.	7-13-20	4-6-27
Clyne, C. M.	5-12-17	5-9-22	Fernandez, F.	8-20-20	4-7-27
Mulville, E. M.	10-18-98	5-8-24	Leckliter, B. J.	8-3-20	4-7-27
Rehker, F. N.	5-14-17	6-26-24	Burnside, H. W.	10-27-17	11-11-27
Lencioni, N.	5-23-17	7-10-24	Taylor, L. J.	11-25-17	11-17-27
Rucker, N. E.	5-23-17	7-11-24	Ryder, J. D.	11-2-17	1-9-29
Totten, E. W.	7-14-17	8-1-24	Gatton, G. W.	9-18-20	1-9-29
Loer, T. A.	7-20-17	8-1-21	Hankenson, R. R.	10-10-20	1-9-29
Beckwith, G. I.	8-27-17	8-6-24	Wilmirth, O. A.	4-28-22	1-17-29
Duke, H. T.	8-30-17	8-8-24	Parr, L. F.	5-31-22	1-18-29
Kern, H.	9-11-17	8-13-24	Souttar, J. H.	3-12-23	2-14-29
Pilz, B. S.	9-26-17	8-13-24	Oxley, A. C.	3-14-23	2-15-29
Orear, J. R.	10-1-17	8-20-24	Greer, I. E.	4-7-23	2-28-29
Plomteau, C. H.	7-6-17	8-20-24	Davis, C. A.	5-2-23	2-28-29
Marshman, W. J.	7-21-12	12-19-24	McKinnon, J. A.	5-8-23	2-27-29
Murdock, E. L.	10-19-15	12-24-24	Stuhr, A. C.	5-7-20	2-13-30
OGrady, J. J.	7-3-17	1-15-25	Thomas, H. A.	10-27-22	2-13-30
Krogh, A. W.	7-10-17	1-22-25	Ricks, H. H.	4-7-23	1-10-30
Lechner, L. M.	10-26-17	2-9-27			

"Be in Tune With the Time"

DONALD EMERY

Authorized SHELL Dealer

Lubrication - Washing - Polishing - Free Delivery

1st & Bassett Sts.

San Jose

SAN JOSE PACIFIC

Building & Loan Association

Investment Accounts Accepted

81 W. Santa Clara St.

San Jose, Calif.

Ballard 1734

FRIERMUTH PIPE & SHEET METAL CO.

Harry Munoz

Well Casing - Sheet Metal Constructing
Electric & Acetylene Welding

665 SO. FIRST ST.

SAN JOSE

BRAKEMEN & CONDUCTORS—S. P.—Coast Div.—Cont.

NAME	Ent.Serv.	Pro.	NAME	Ent.Serv.	Pro.
Gandy, A. R.	3-12-23	4-24-30	Norton, J. L.	5-19-26	3-23-37
Wardle, M. T.	5-15-23	4-15-36	Luster, C. C.	5-19-26	3-23-37
Rundle, W. L.	7-11-23	4-17-36	Crampton, A. L.	5-20-26	3-23-37
Scanlon, E.	7-25-23	4-22-36	Collins, L. R.	5-25-26	3-23-37
Adams, J. W.	8-6-23	4-18-35	Ashley, A. H.	5-2-11	10-2-37
Wirth, C. A.	8-13-23	4-20-36	O'Connell, D. R.	5-6-11	9-29-37
Rose, W. P.	8-14-23	4-17-36	Sleight, W. H.	5-30-17	9-17-37
McNamara, G. P.	8-20-23	4-22-36	Maxie, J. C.	7-26-20	9-16-37
Guy, F.	8-20-23	4-23-35	Dabbs, R. H.	7-20-25	9-21-37
Alderman, W. E.	9-9-23	5-7-36	Behringer, W. F.	3-27-24	9-29-37
Lazarette, A.	9-24-23	5-13-36	Reycraft, H.	6-2-26	9-16-37
Coleman, J. R.	9-29-23	5-7-36	Clare, F. E.	6-7-26	9-16-37
Johnston, J. W.	10-13-23	5-7-36	Bernardasci, T. W.	6-8-26	9-23-37
Wallis, L. M.	10-16-23	5-13-35	Hawkins, W. R.	6-21-26	9-29-37
Mace, W.	11-5-23	5-7-36	Weghorn, W. F.	6-26-26	9-29-37
Cox, B.	6-30-24	5-11-36	Harrington, M. R.	7-21-26	9-29-37
Carter, J. H.	9-17-24	5-11-36	Swinyea, A. P.	9-21-26	9-29-37
Hardy, C. N.	3-6-25	5-12-36	Thomas, A.	10-6-26	9-29-37
Anson, W. L.	3-27-25	5-9-39	Abbott, A. D.	10-13-26	9-29-37
O'Brien, T. J.	4-1-25	5-13-36	Benoit, G. A.	10-19-26	9-29-37
Jones, C. E.	5-1-25	5-13-36	Griffith, E. D.	9-12-23	
Thompson, G.	5-5-25	5-13-36	Wright, C. E.	5-9-25	
Grace, H. W.	5-7-25	5-13-36	Michalski, J. J.	5-26-25	
McMillan, J. A.	5-25-25	3-8-37	Lenahan, J. P.	8-11-25	
Murphy, E.	5-26-25	3-8-37	Jones, E. L.	4-5-26	
Jepsen, C.	5-29-25	3-17-37	Strosnider, P. M.	3-4-27	
Black, W. J.	6-11-25	3-18-37	Ritchie, G. E.	3-24-27	
Hunter, C. R.	8-5-25	3-16-37	Moran, E. M.	3-26-27	
Williams, D. J.	8-31-25	3-16-37	Pringle, F. C.	3-29-27	
Wood, G. A.	9-29-25	3-18-37	Sherer, W. J.	4-1-27	
Parks, D. E.	10-22-25	3-23-37	Newman, L. A.	4-4-27	
Roby, T. W.	3-31-26	3-23-37	McKinnon, N. M.	4-22-27	

BILLIE'S WAFFLE SHOP

Official Sign-up — Open All Night

100% Union - All White Help

153 MAIN ST.

SALINAS

"HUJO"

HUNTER JOHNSON

LETTUCE GROWER - SHIPPER

Salines

El Centro

BRAKEMEN & CONDUCTORS—S. P.—Coast Div.—Cont.

NAME	Ent.Serv.	NAME	Ent.Serv.
Gratchell, W. S.	5-4-27	Richardson, A. D.	5-10-29
Hutcheson, W. W.	5-6-27	Connelly, C.	7-20-29
Luce, M. H.	6-1-27	Soper, G. A.	9-9-29
Bryson, W. B.	6-3-27	Moore, T. E.	10-14-29
Tobin, R. W.	6-13-27	Jackson, E. E.	10-15-29
Wallis, M. L.	7-22-27	Smith, C. E.	4-25-30
Amaya, P. R.	8-12-27	Lenberg, G. A.	4-26-30
Henris, J. L.	8-12-27	Atteberry, J.	4-26-30
Schutter, F. J.	8-12-27	Fitzgerald, C. E.	7-24-30
Amaya, P. H.	8-12-27	Hoover, G. S.	1-31-31
Foster, W. L.	10-1-27	Morrow, J. A.	10-8-35
Brown, G. E.	10-8-27	Sullivan, L. F.	11-16-35
Lavette, R. S.	10-23-27	Jay, T.	11-22-35
Lyons, T. P.	12-23-27	Sampson, R. J.	11-22-35
Means, W. J.	3-1-28	Lipford, W. B.	12-5-35
Miller, H. E.	4-22-28	Henderson, L. C.	12-17-35
Hanson, J. P.	4-26-28	Fiske, E. P.	12-31-35
Jackson, L. G.	4-26-28	Miller, H. R.	2-27-36
Bennet, C. K.	4-26-28	Welby, E. H.	2-27-36
Tummins, W. S.	4-26-28	Gwinn, K. E.	2-27-36
Atkinson, A. O.	4-26-28	Rowan, R. A.	3-2-36
Thomas, F. M.	5-1-28	Wright, W. H.	3-3-36
Howe, H. E.	5-2-28	Clark, K. N.	3-3-36
Daly, D. D.	5-9-28	Standley, M. L.	3-3-36
Christniasen, P.	5-12-28	Comstock, R. E.	3-6-36
Achterberg, W. L.	6-12-28	Whaley, M. G.	3-6-36
Norton, E. G.	7-2-28	Davis, C. W.	3-7-36
Renner, J. C.	7-27-28	Hunt, T. A.	3-11-36
Pooley, R. J.	7-28-28	Atkinson, E.	3-14-36
Wheeler, H. G.	8-25-28	Totten, F. L.	3-14-36
Castro, A. E.	10-1-28	Poulson, P. O.	3-15-36
Mathews, J. S.	5-3-29	Chapman, W. H.	3-18-36

NEW PARK CAFES

43 Post Street — 56 West St. John St.

TWO
LOCATIONS
WE
NEVER CLOSE
San Jose

25

cents

Beer
on
Draught
California

“Sure-mark”

“Stormy”

DAVID A. STORM, Inc.

Grower & Shipper California Vegetables

Phone 668-69

Salinas

Palo Alto 8772

CLOVER LEAF CLUB

FRANK MENDOZA, Prop.

Dinner De Luxe - Orchestra every night.

On U. S. Highway 101 3 Miles South of Palo Alto

BRAKEMEN & CONDUCTORS—S. P.—Coast Div.—Cont.

NAME	Ent.Serv.	NAME	Ent.Serv.
Leslie, M. C. Jr.	3-18-36	Blunn, B. C.	5-22-36
Lewis, R. A.	3-18-36	Petric, R. J.	6-2-36
McIntyre, M. A.	3-18-36	Cassel, E. J.	6-6-36
Lyman, G. E.	3-22-36	Cullen, L. E.	6-12-36
Michael, J. W.	3-23-36	Powelson, E. R.	6-13-36
Swain, A. D.	3-28-36	Kennedy, J. B.	6-16-36
Rhoads, E. H.	3-28-36	Mutchler, A. L.	6-30-36
Snyder, A. D.	3-28-36	Nelson, J. V.	7-3-36
Armintrout, C. W.	3-28-36	Shaw, P. L.	7-3-36
Harrison, L. H.	3-28-36	Smith, E. L.	7-6-36
Jones, G. H.	3-29-36	Arnold, S. T.	8-15-36
Larkin, J. A.	4-2-36	Thompson, L. O.	8-26-36
Harris, M. A.	4-2-36	Krouger, E. J.	9-30-36
Fluitt, A. M.	4-6-36	Dillenback, E. M.	10-2-36
Lechner, G.	4-11-36	Wolf, L. G.	10-3-36
Coffin, L. L.	4-11-36	Fraser, L. A.	10-3-36
Starr, L. A.	4-12-36	Smith, G. J.	10-7-36
Wedgeworth, W. F.	4-17-36	Brown, S. E.	10-9-36
Newell, R. A.	4-22-36	Calahan, D. W.	12-23-36
Kindred, K. K.	4-23-36	Goodwin, C. R.	11-6-36
Lee, J. P.	4-23-36	Webb, F. R.	11-8-36
Kelly, S. F.	4-25-36	Deline, W. A.	11-12-36
Bessenger, F.	5-1-36	Smith, A. P.	11-25-36
Burkett, M. E.	5-5-36	Colclough, G. W.	2-19-37
Corey, H. J.	5-6-36	Kemble, L. W.	2-19-37
Brooks, R. J. Jr.	5-7-36	Kane, C.	3-3-37
Mathews, E. J.	5-15-36	Merino, A. H.	3-4-37
Penner, V. R.	5-15-36	Spencer, J. H.	3-4-37
Stoffers, H. M.	5-15-36	Mathews, J. A.	3-5-37
Rice, B. A.	5-16-36	Streit, G. C.	3-5-37
Hazlett, O. H.	5-17-36	Jack, D. W.	3-6-37
Jameson, R. C.	5-19-36	Simmons, C. H.	3-6-37
		Swain, V. B.	3-6-37

“CHEVRON”

“QUEENS T”

PETER A. STOLICH

Grower - Packer - Shipper

California Vegetables

Track 244

Salinas

FARLEY FRUIT CO.

Growers, Packers, Shippers

SALINAS

CALEXICO

BRAKEMEN & CONDUCTORS—S. P.—Coast Div.—Cont.

NAME	ENT. SERV.	NAME	ENT. SERV.
Valley, J. J.	3-6-37	Lundy, J. M.	5-15-37
Hubbard, E. L.	3-8-37	Spencer, H. F.	5-15-37
Totten, C. E.	3-9-37	Beard, R. R.	5-15-37
Aldro, H. H.	3-9-37	Langelius, B. J.	5-16-37
Bernardasci, A. H.	3-9-37	Howell, W. S.	5-18-37
Wallis, H. A.	3-19-37	Fields, J. C.	5-18-37
Perason, C. E.	3-9-37	Kall, E. A.	5-29-37
McDonald, D. L.	3-12-37	Brower, F. H.	5-29-37
Tolllund, E. L.	3-13-37	Ryder, R. B.	5-29-37
Lacey, H. G.	3-14-37	Mullins, J. L.	6-1-37
Gillespie, T. M.	3-14-37	Johnson, A. R.	7-31-37
Cornwall, J. C.	3-21-37	McKinnon, E. C.	7-31-37
Logan, R.	3-22-37	Moore, W. T.	7-31-37
Christiansen, H. C.	3-22-37	Osborn, R. W.	8-1-37
Katzer, E. N.	4-12-37	Small, J. G.	8-13-37
Bishop, F. A.	4-15-37	Newton, S. H.	8-15-37
Carrier, F. T.	4-25-37	Bledsoe, G. W.	9-14-37
Carroll, C. P.	5-15-37	Horn, R. F.	10-10-37
Gearhart, G. R.	5-15-37	Wheeler, M. E.	11-20-37

(D) Declined Promotion to Conductor.

PASSENGER BRAKEMEN—SOU. PAC.—COAST DIV.

Frt. Pass.	NAME	Ent.Serv.	Frt. Pass.	NAME	Ent.Serv.
X 1	Holman, G. P.	5-10-97	8	Cairns, H.	4-25-05
X 2	Bye, W. H.	4-11-01	9	Smith, H. J.	3-23-06
D 7 X 3	Green, A. J.	4-19-01	10	Rubell, C. G.	1-18-07
X 4	Bushnell, E. F.	4-19-01	D 9	11 Kerins, W. H.	1-29-07
X 5	Fry, W. T.	7-14-01	10	12 McManus, C. E.	4-27-07
6	Latrouel, J. P.	3-10-02	D 11 X 13	Thompson, G. E.	6-30-07
7	Veley, G. S.	9-28-02	D 12	14 Perea, H. J.	8-22-07



Certified TEXACO Service

CALL

H. GUY CLOUSER

SANTA CLARA 665
Cor. Main & Hyde
WATSONVILLE 1362

The Alameda at Newhall
Cor. Santa Cruz & Bachman
LOS GATOS 530

HONEY DEW SUGAR

"A California Product"

SPRECKLES SUGAR CO.

Spreckles

California

Box 908

Phone 1214

ARTHUR MANN

CAR LOT SHIPPER

California Vegetables

SALNIAS

PASSENGER BRAKEMEN—Sou. Pac.—Coast Div.—Cont.

Frnt. Pass.	NAME	Ent.Serv.	Frnt. Pass.	NAME	Ent.Serv.
	15 Imlay, C. A.	3-28-09	36	46 Bell, C. W.	8-22-19
	X 16 Slattery, J. S.	3-30-09	37	47 McNeil, J. R.	9-4-19
D13	17 Peterson, A. H.	10-8-09	D38	48 Pence, H. E.	4-6-20
	18 Jolly, E. E.	11-25-09	D39	49 Overstreet, L. D.	4-18-20
	19 Jett, I. T.	3-26-10	40	X50 Maxey, H. A.	5-12-20
	20 Teters, W. V.	5-29-10	D41	X51 Hutchinson, J. E.	7-17-20
D14	21 Sala, H. A.	6-16-10	D42	52 Lush, B. S.	7-24-20
D15	22 Zinzmaster, W.	4-17-11	43	X55 M. xie, J. C.	7-26-20
16	23 Ashley, A. H.	5-2-11	D44	54 Brooks, W. T.	8-7-20
17	24 O'Connell, D. R.	5-6-11	55	Hamilton, W. H.	8-23-20
	25 Updike, A. B.	6-18-11	45	X56 Olsen, E. J.	8-30-20
D18	X26 Granger, L. E.	7-1-11	45	57 Baum, E. E.	3-3-22
D19	X27 Watts, W. G.	5-12-12	46	58 Lean, L. W.	11-15-22
20	28 Hllingsworth, R.	3-9-13	D47	59 Bray, P. J.	4-14-23
D21	29 Bliss, B. O.	3-25-13	D48	60 Burns, F. E.	4-18-23
22	30 Mulligan, F.	4-1-13	D49	61 Curtice, F. H.	4-25-23
D23	31 Stanton, D.	4-8-13	D50	X62 Roger, E. W.	4-28-23
D24	32 Corbell, H.	11-8-13	D51	63 Ballard, S. R.	5-5-23
25	33 Leeman, L. W.	3-5-15	D52	X64 Brundige, V. C.	5-8-23
D26	34 Hawley, J. G.	7-31-15	D53	X65 Bremer, E. B.	5-24-24
D27	35 Matthews, H. V.	1-9-17	D54	X66 Congdon, C. R.	7-14-23
D28	36 Place, A. U.	3-29-17	55	X67 Gordon, C. I.	7-17-23
29	37 Bennett, T. T.	5-18-17	D56	X68 Dalton, F. S.	12-31-23
30	38 Sleight, W. H.	5-30-17	57	X69 Rust, E. F.	1-11-24
D31	X39 McAravy, G. P.	6-23-17	58	X70 Behringer, W. F.	3-27-24
D32	X40 Eckard, G. C.	8-14-17	D59	X71 Keefe, J. F.	4-5-24
D33	41 Fisher, F.	9-2-17	D60	X72 Walker, R. O.	12-2-24
	42 Bradley, E. F.	10-26-17	61	73 Turlington, D. C.	4-20-25
	43 Carroll, W. F.	11-14-17	62	X74 Duncan, R. L.	5-28-25
D34	44 Quamme, T. C.	3-2-18	63	75 Dabbs, R. H.	7-20-25
D35	45 Thistlewaite, R.	8-22-19	D64	X76 Petersen, P. D.	11-20-25

D—Declined promotion to Conductor.
X—Qualified for Train Baggage man.

"Frisco" Brand
"Cheerio" Brand

Lettuce, Carrots
Cauliflower

The MERRILL PACKING CO., Inc.

Growers, Packers, Shippers

California Vegetables

SALINAS

"TOP NUMBER"

"RETRIEVER"

W. B. GRAINGER PACKING CO.

Growers—Packers—Shippers

CALIFORNIA VEGETABLES

Track 121

Salinas

YARDMEN—SOU. PAC.—COAST DIV.

Frnt. Pass.	NAME	Ent.Serv.	Frnt. Pass.	NAME	Ent.Serv.
	Isham, E. B.	5-15-02		Mead, R. L.	10-22-13
	Heyburn, J. P.	8-5-05		Sinnett, T. J.	6-10-19
	OBrien, F. J.	9-21-05		Osmer, H. H.	1-6-20
	Martin, J.	1-2-09		Fanning, E. W.	4-12-20
	Volkers, F. J.	3-11-13		McGuigan, P. J.	4-12-20
	Gwinn, F. H.	4-9-13		Jones, W. W.	4-13-20
	Drake, W. A.	12-2-11		Kennedy, T. D.	4-14-20
	Harris, H. A.	1-2-10		Thiers, R. H.	4-14-20
	Stubenrauch, T. H.	5-2-13		Flocking, F. J.	4-15-20
	Cook, E. T.	6-17-13		Stansberry, E. J.	4-15-20
	Doody, H. C.	6-18-13		Katz, J. J.	4-19-20
	Phillips, R. J.	8-2-13		Grigg, R.	4-19-20
	Starks, T. I.	4-13-14		Jensen, F. F.	4-20-20
	Grigg, F. D.	9-4-14		Stubbles, R. L.	4-21-20
	Walrath, F. C.	9-24-14		Clark, T. F.	4-21-20
	Broberg, E.	9-25-14		Fritz, W. J.	4-21-20
	Brown, E. H.	10-8-14		Groce, F. A.	4-23-20
	Beale, F. F.	10-5-15		Nesbitt, J. C.	4-23-20
	Foley, T. J.	12-15-15		Henderson, W. M.	4-24-20
	Bryant, B. W.	9-26-15		Lee, I. Z.	4-24-20
	Clark, C. C.	9-26-16		Poulin, N. B.	4-24-20
	Faulkner, H. W.	12-13-16		Ferle, J. P.	4-24-20
	Pope, F. M.	1-30-17		Miner, H. D.	4-25-20
	Stoffers, A. H.	5-15-17		Cooke, J. W.	4-26-20
	McKay, L. C.	5-15-17		Carter, E. R.	4-28-20
	McDaniels, R.	5-26-17		Shuford, L. M.	4-30-20
	Elliston, E.	6-7-17		Ferguson, P.	5-1-20
	Wilson, D. W.	6-14-17		Brown, C. G.	5-7-20
	Sheehan, L. R.	9-14-17		Cartmell, R. H.	5-7-20
	Jennings, G. L.	10-14-17		DeWitt, R. F.	5-7-20
	Schoenenberger, M. A.	8-14-18		Griffiths, J. C.	5-11-20
	Stanley, J. P.	9-19-18		Williams, M. M.	5-11-20

BRUCE CHURCH CO.

We Are For The RAILROAD BOYS

SALINAS

TRACK 43

SALINAS VALLEY

VEGETABLE EXCHANGE

Growers—Packers—Shippers

P. O. Box 247

Salinas

YARDMEN—SOU. PAC.—COAST DIV.— Cont.

NAME	Ent. Serv.	NAME	Ent. Serv.
Griffiths, J. C.	5-1-20	Vail, S. L.	9-15-20
McElroy, E. E.	5-11-20	Deffke, A. W.	9-29-20
Smith, B. K.	5-12-20	Morrison, M. R.	10-16-20
Davis, E.	5-13-20	Skillicorn, T. H.	10-20-20
Reiserer, R. L.	5-14-20	Antilla, A. A.	10-31-20
Ramage, F. W.	5-17-20	Koons, C. H.	11-10-20
Alstott, D. E.	5-17-20	Fisher, W. C.	12-8-20
Rau, J. W.	5-18-20	Riordan, J. P.	1-25-21
Brown, J. C.	5-19-20	Hollenbeck, W. D.	1-25-21
Wagner, F. P.	5-20-20	Christenson, N. D.	2-16-21
Walzack, J.	5-26-20	Rogers, E. S.	2-19-21
Umstott, C. W.	5-27-20	Kennedy, A.	4-14-21
Arrowsmith, F. R.	5-28-20	Merriman, M. H.	6-11-21
Glidden, R. E.	5-20-20	Smith, R. R.	6-16-21
Sudduth, N. L.	6-3-20	Wells, L. G.	7-8-21
Levin, A. J.	6-4-20	Hanrahan, W. L.	7-25-21
Levin, E. R.	6-17-20	Smith, E. H.	8-14-21
Webb, A. J.	6-13-20	Frale, E. D.	8-26-21
Levin, F. R.	6-17-20	Murphy, T. F.	8-30-21
Dollarhide, H. I.	6-17-20	Lawrence, H. E.	9-23-21
Symons, C.	6-21-20	Gallagher, J.	9-26-21
Ellington, C. O.	6-21-20	McCanless, F. L.	10-1-21
Wilson, T. A.	7-20-20	Robin, C. W.	10-21-21
Smith, E. B.	7-22-20	Mailloux, E. G.	11-19-21
King, E. H.	7-23-20	Leonard, T.	11-26-21
Riley, R. S.	7-23-20	Carl, H. A.	11-28-21
Gard, C. D.	7-31-20	Calvert, J.	1-25-22
Dale, E. T.	8-	McHenry, E.	2-4-22
Roc, C. B.	8-20-20	Fuller, H. B.	4-4-22
Hinch, F.	8-22-21	Callen, C. B.	5-13-22
Conley, J. P.	8-29-20	Kern, W. L.	5-20-22
Farquhar, W. S.	9-3-20	Wilson, W. K.	6-3-22
Harris, C. W.	9-14-21		

Warehouses: Watsonville, Phone 1886—Salinas, Phone 2413

Guadalupe, Phone 3171

GENERAL BOX DISTRIBUTORS

Wholesale — Retail

NAILS, BOX SHOOK, UNITIZED COVERS, CARSTRIPS

SALINAS

"ICE-KIST" BRAND "NATIVE STATE" BRAND

ICE-KIST PACKING CO.

Growers—Packers—Shippers

CALIFORNIA FRUITS AND VEGETABLES

Phone 1013

Salinas

YARDMEN—SOU. PAC.—COAST DIV.— Cont.

NAME	Ent. Serv.	NAME	Ent. Serv.
Swillicorn, G. E.	6-25-22	Peacock, S. E.	9-26-23
Helmrich, F. J.	7-1-22	Kilbride, J. P.	9-29-23
Barnwell, J. W.	7-5-22	Morehouse, P.	10-1-23
Heron, J. F.	9-6-22	Hoffman, A. W.	10-9-23
Mathers, G. B.	9-7-22	Swierski, F. V.	11-2-23
Pritchard, F. O.	9-10-22	Titus, L.	2-2-24
Sturat, J. W.	9-19-22	Lindell, G.	7-10-24
Estruth, B.	9-26-22	Scranton, H. M.	8-12-24
Rich, E.	9-26-22	Gandy, L. C.	9-9-24
Akerman, R. R.	9-26-22	Raph, D. W.	9-14-24
Phemester, W.	9-27-22	Francis, L. J.	9-16-24
Cobabe, H.	10-5-22	Eldon, F. E.	9-19-24
Kolberg, L.	10-28-22	Marlin, V.	9-27-24
Collins, C. S.	2-7-23	Franzen, G. H.	10-9-24
Howell, A. G.	2-17-23	Parker, S. B.	11-8-25
Curran, E. M.	2-21-23	Olds, A. T.	11-22-24
Martin, W. S.	2-21-23	Miller, W.	12-10-24
Chirstensen, L. M.	5-1-23	Bricker, C. O.	4-1-25
Manasse, J. N.	6-13-23	Armans, W. F.	4-1-25
Maples, L. C.	6-15-23	Johnson, W. B.	4-6-25
Arnscheg, A. F.	6-20-23	Garriott, G. G.	5-22-25
Nelson, L. J.	6-26-23	Monroe, E. C.	5-30-25
Pearce, C. E.	7-7-23	Kason, C. H.	5-30-25
Vandiver, S. O.	7-18-23	Thompson, L. G.	6-13-25
Wilson, W. S.	7-20-23	Finley, R. G.	6-17-25
Light, N. J.	7-30-23	Elliot, H. Y.	6-22-25
Moore, E. E.	7-31-23	Kelly, D.	7-1-25
Christopherson, L. F.	8-5-23	Fanning, C. W.	7-12-25
Clark, D. W.	8-5-23	Jacobs, D. H.	7-17-25
Cullen, J. W.	8-8-23	Crawford, J. G.	8-1-25
Howe, B. H.	8-16-23	Mills, E. H.	8-6-25
Faerber, E. C.	8-30-23	Olson, W. P.	8-15-25
DeVack, H. A.	9-15-23	Short, J. F.	8-19-25

HILL'S FLOWERS

"Flowers That Please"

266 RACE STREET

San Jose

In appreciation of all favors extended by the Railroad Boys

PACIFIC PORTLAND CEMENT CO.

PLANTS—REDWOOD CITY, CALIF.; GERLACH, NEVADA

111 Sutter St.

San Francisco, Calif.

YARDMEN—SOU. PAC.—COAST DIV.— Cont.

NAME	ENT. SERV.	NAME	ENT. SERV.
Stumbaugh, C. A.	9-22-25	Stratford, C. W.	9-29-26
Johnson, B. B.	9-24-25	Thompson, J.	9-30-26
Anderson, A. E.	10-1-25	Keating, L. L.	11-29-26
Tennant, J. W.	10-4-25	Buskey, T. F.	2-18-27
Thomason, C. V.	10-9-25	Swetman, E. G.	2-26-27
Cunningham, E. E.	10-17-25	Burdick, E. E.	2-26-27
Pattee, F. J.	11-15-25	Miller, W. S.	3-2-27
Wade, A. W.	12-3-25	Bogle, V. W.	3-26-27
Burns, R. J.	12-4-25	Shekey, D. L.	3-28-27
Dawley, L. A.	12-17-25	Bates, A. G.	3-26-27
Mallagh, W. D.	1-22-26	Harlow, C. H.	4-11-27
Forster, C.	3-17-26	Ferguson, E. E.	4-15-27
Hurshman, W. S.	4-17-26	Hymes, D. O.	4-15-27
Thomas, J. E.	4-23-26	Cady, T. G.	4-23-27
Horan, H. V.	4-25-26	Sandstrom, H. J.	4-26-27
Kiney, J. T.	5-2-26	LaTurner, R.	5-13-27
Johns, W. H.	5-2-26	Houghan, J. L.	5-27-27
Eads, C. L.	5-10-26	Flynn, L. J.	5-28-27
Williamson, S. P.	5-10-26	Sherwood, A. R.	5-28-27
Crocker, J. P.	5-12-26	Cover, I. O.	6-7-27
Swanson, A. G.	6-13-26	Westbrook, C. V.	6-10-27
Evans, R. B.	6-19-26	Munday, P. E.	6-10-27
Farrar, W. C.	6-22-26	Gordon, M.	6-16-27
Lee, E. H.	6-28-26	Nortner, J. L.	6-17-27
Stepp, P. E.	7-3-26	Finley, R. J.	6-17-27
Steece, N. W.	7-10-26	Gaines, W. F.	7-2-27
Miller, C. W.	7-31-26	Nicholson, C. E.	7-14-27
Waddell, J. C.	8-5-26	Beall, C. E.	7-15-27
Eaton, F. O.	8-12-26	Blair, F.	7-17-27
Luedtke, F.	8-18-26	Schultz, F. O.	7-21-27
Hatchell, A. E.	8-19-26	O'Hara, F. J.	7-21-27
King, J. R.	8-20-26	Finnegan, E. J.	7-21-27
Kelson, G. O.	9-14-26	Harrison, J. L.	7-26-27

DEPOT COFFEE SHOP

Official Signups

SAN LUIS OBISPO

ISAACSON GRAIN CO.

Poultry and Dairy Supplies

100 Belevue San Jose

Telephone Ballard 722

HENRY HECKER

SUPERVISOR—FIRST DISTRICT

SANTA CLARA COUNTY

YARDMEN—SOU. PAC.—COAST DIV.— Cont.

NAME	ENT. SERV.	NAME	ENT. SERV.
Hogan, J. J.	7-27-27	Kirk, P. C.	1-25-29
Johnson, A. M.	7-27-27	Goff, H. F.	1-28-29
Cowan, H. R.	7-30-27	Schueller, C. H.	1-31-29
Lothman, P. F.	7-30-27	Houseman, W. D.	2-5-29
Coates, E. V.	8-1-27	Carl, F. H.	3-4-29
Ldyon, L. I.	8-2-27	McHugh, J. A.	3-7-29
Somers, J. C.	8-2-27	Cowan, J. D.	3-15-29
Murray, J. E.	9-30-27	O'Toole, J. D.	3-19-29
Kaufman, W. L.	9-22-27	Orton, A. H.	3-20-29
Bramblett, J. L.	10-10-27	Hoobler, J. E.	4-1-29
Daley, J. T.	10-11-27	Smith, L. J.	5-27-29
Preston, C. L.	10-12-27	Fifield, W. G. Jr.	5-29-29
Hayes, P. K.	10-12-27	Levi, J. C.	6-13-29
Westlake, O. A.	3-23-28	Terry, G. P.	7-1-29
Pennington, W. M.	3-23-28	Randle, R. J.	7-2-29
Norman, G.	3-26-28	Salsig, H. D.	7-2-29
Bryant, L. E.	4-4-28	Bolinski, F. F.	7-12-29
Herndon, C. W.	4-18-28	Mankin, W. F.	7-22-29
Mock, H. F.	4-23-28	Hardin, V. C.	7-24-29
Mollette, S. W.	6-1-28	Schell, O. J.	7-25-29
Sulau, T. E.	6-6-28	Gill, E. L.	8-5-29
Lake, I. B.	6-12-28	Armstrong, W. M.	8-9-29
Stewart, M. G.	6-22-28	Harrell, L. C.	8-21-29
Chancellor, C. C.	7-18-28	Clifton, J. H.	8-22-29
Walker, E. S.	8-3-28	Taylor, R. V.	8-27-29
Peterson, W. M.	8-8-28	Miller, A.	8-30-29
Downs, J. W.	9-18-28	McHugh, W. H.	9-7-29
Lyons, P. A.	9-22-28	Lowell, A. F.	9-18-29
Murphy, T. R.	10-5-28	Burckhalter, W. T.	9-25-29
Landrum, E.	10-12-28	Nichols, D. J.	9-26-29
Nickell, H. B.	10-15-28	Dayhuff, L. I.	10-4-29
Arnell, J.	12-10-28	Guerin, W. L.	10-10-29

V. C. "JERRY" JERRAM

Jeweler

SO. PAC. WATCH INSPECTOR

Hamilton, Waltham, Elgin and Illinois Watches

San Luis Obispo

Irvin S. Preston **J. Q. HATCH & CO.** Do 1459

Authorized Watch Inspector for S. P., W. P. and Nw. P.

WATCHES — DIAMONDS — JEWELRY

Watches Skillfully Repaired and Guaranteed

210 Phelan Bldg. 760 Market St. San Francisco

JOHN E. WALLACE

Thanks to the Railroad Boys for Their Support.

COUNTY RECORDER

Monterey County

Former Member El Pajaro B. R. T. Lodge No. 876

YARDMEN—SOU. PAC.—COAST DIV.— Cont.

NAME	ENT. SERV.	NAME	ENT. SERV.
Watson, P.	10-14-29	Bruce, R. H.	1-15-36
Bass, R. N.	10-15-29	Cobb, R.	1-24-36
Decker, C.	11-16-29	Estep, J. S.	2-3-35
Newby, F. M.	10-2-30	Callen, H. C.	2-12-36
Murray, O. P.	8-21-31	Costes, H. A.	2-14-36
Wagner, P. K.	8-27-34	Costes, G. A.	2-17-36
Schopper, Q. A.	7-25-35	Flynn, J. M.	2-21-36
Sagan, E.	10-10-35	Nelson, R. J.	3-23-36
Ziegenhirt, P. J.	10-11-35	Hymes, C. L.	3-23-36
Nelson, H. P.	10-12-35	Dawson, A. L.	3-23-36
Wright, E. R.	10-17-35	Kidward, J. E.	3-28-36
Lloyd, R. E.	10-21-35	Morrison, I. E.	4-1-36
Tinsley, C. G.	10-24-35	Lofton, M. F.	4-3-36
Finch, G. L.	11-1-35	Robin, M. A.	4-6-36
Berg, N. A.	11-6-35	Piper, E. G.	4-6-36
Binkley, C. A.	11-9-35	Hicks, J. D.	4-7-36
Levi, T. J.	11-7-35	Kirby, R.	4-10-36
Lince, C. M.	11-18-35	Pellesier, J. G.	4-10-36
Hadley, J. F.	11-22-35	Harris, J. G.	4-11-36
Lythgoe, F. F.	11-24-35	Leeman, L. E.	4-14-36
Minner, D. J.	11-26-35	Cantu, J. J.	4-15-36
Dorothy, D.	12-4-35	Cook, W.	4-19-36
Stewart, J. R.	12-5-35	Estruth, T.	4-19-36
Kimbrell, W. W.	12-5-35	Fine, R. I.	4-20-36
Johnson, L. E.	12-7-35	Fanning, J. L.	4-20-36
Rule, A. E.	12-9-35	Levin, R. B.	4-20-36
Nickell, E. R.	12-10-35	Fink, R. W.	4-24-36
Fine, E. W.	12-20-35	Cottrell, C. J.	6-23-36
Jennings, L. C.	1-4-36	Trickey, W. A.	7-2-36
Jennings, M. L.	1-4-36	Sharp, R. H.	7-3-35
Rowan, L. F.	1-4-36	Otis, J. R.	7-3-36
Hale, C. F.	1-10-36	Grubb, R. F.	7-8-36

Thanks to the Railroad Boys for Their Support

CARL H. ABBOTT

SHERIFF OF MONTEREY COUNTY

Salinas

California

D. T. JENKINS

A friend of Labor.

Candidate For

SUPERIOR JUDGE

Office No. 2

Endorsed by Santa Clara County Bar Association

Primary Election, Aug. 30, 1938

YARDMEN—SOU. PAC.—COAST DIV.— Cont.

NAME	ENT. SERV.	NAME	ENT. SERV.
Jennings, L. L.	7-9-36	Dayhoff, W. F.	10-17-36
Gibbs, A. T.	7-13-36	Hill, E. C.	10-17-36
Neal, A. C.	7-13-36	Denny, R. H.	10-18-35
Cook, J. A.	7-15-36	Welborn, B. O.	10-22-36
Ferguson, J. M.	7-17-36	Brockman, E. L.	10-29-36
O'Dowd, H. B.	7-17-36	Terstege, S. L.	10-31-36
Kay, R.	7-17-36	Bush, S. H.	11-11-36
Gilbert, M. L.	7-17-36	Frowley, J. P.	12-1-36
Bullerdick, H. A.	7-20-36	Anderson, R. R.	12-12-36
Lee, J. W.	7-19-36	Fairhurst, A. M.	1-16-37
Jordan, R. L.	7-25-36	Herrell, W. P.	2-16-37
Mix, C. H.	7-25-36	Howard, D. B.	2-27-37
Mulrooney, C. L.	7-25-36	Loughnane, T. D.	3-2-37
Wagner, W. M.	7-25-36	Preston, C. G.	3-3-37
Bidstrip, E.	7-26-36	Beatty, F. E.	3-4-37
Allen, J. M.	7-28-36	Chadwell, L. M.	3-6-37
Tyrell, S. B.	7-29-36	Allen, C. M.	3-6-37
McGuffy, H. D.	8-3-36	Henderson, C. C.	3-7-37
Reilly, E. C.	8-5-36	White, A. K.	3-8-37
Burgest, J. T.	8-7-36	Morgan, R. C.	3-10-37
Willett, H. E.	8-10-36	Walczack, G. S.	3-10-37
Olson, J. A.	8-21-36	Fuller, C. S.	3-10-37
Connors, J. J.	9-2-36	Stewart, S. S.	3-11-37
Briley, R. E.	9-10-36	Stevens, R. D.	3-12-37
Jordan, W. T.	9-11-36	Lawless, A. F.	3-12-37
Riley, E. N.	9-21-37	Chestnut, W. A.	3-14-37
Barnett, I. T.	9-25-36	Hicks, F. N.	3-20-37
Colliflower, O.	9-30-36	Lawson, O. C.	3-20-37
Owens, B. M.	10-1-36	Ragsdale, H.	3-21-37
Kelty, J.	10-2-36	Grady, C. S.	3-21-37
Wilborn, D. P.	10-12-36	Smith, S. M.	3-21-37
Pearce, F. W.	10-17-36	Riley, J. L.	3-30-37

Headquarters for Railroad Men

Bal. 1442



R. M. CUTHBERT, Inc.

SALES
SERVICE

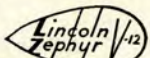

1st at St. James St.

San Jose

PENINSULA STORES, Ltd.

100 Per Cent Union

A California Home-Owned Business

The Finest in Groceries, Meats, Fruits and Vegetables
Salinas - Watsonville - Santa Cruz - San Jose - Palo Alt.
Burlingame - San Mateo - Lucky Stores, Richmond

Ballard 617'

WILLOW GLEN LUMBER CO.

A. S. "Red" McKinney

Lumber — Millwork — Hardware

714 Lincoln Ave.

San Jose

YARDMEN—SOU. PAC.—COAST DIV.— Cont.

NAME	ENT. SERV.	NAME	ENT. SERV.
McCabe, V. C.	4-26-37	Rusk, F. H.	5-19-37
Higgins, J. P.	4-27-37	Levi, G. S.	5-19-37
Treadway, P. O.	5-2-37	O'Malley, F. J.	5-19-37
Nichols, F. N.	5-10-37	Merrill, F. D.	5-20-37
Estruth, J.	5-10-37	Trice, J. H.	5-20-37
Cook, F. E.	5-10-37	Speirs, N. P.	5-21-37
Gilleran, W.	5-10-37	Kelly, J. T.	5-21-37
Emler, W. L.	5-10-37	Franzen, G. E.	5-22-37
Bilicich, N. L.	5-11-37	Miller, B. R.	6-9-37
Harton, T. R.	5-14-37	Sanders, E. J.	7-8-37
Murphy, R. A.	5-16-37	Hough, R. E.	7-12-37
Roddy, E. C.	5-18-37	Kelsey, S. W.	8-11-37
Maxwell, R. W.	5-16-37	Kendricks, J. L.	8-13-37
England, J. F.	5-17-37	Liggett, W. A.	9-23-37
Gray, J. A.	5-19-37	Patton, D. V.	10-4-37

**SWITCH TENDERS—SAN FRANCISCO
SOU. PAC.—COAST DIV.**

NAME	ENT. SERV.	NAME	ENT. SERV.
Brining, C. C.	7-31-23	Wilson, E. C.	6-19-33
Faulkner, G. C.	12-12-23	Doyle, V. C.	12-18-37
Woods, J. W.	5-26-26		

SWITCH TENDERS—SAN JOSE— SOU. PAC.—Coast Div.

NAME	ENT. SERV.	NAME	ENT. SERV.
Autra, C. L.	8-28-32	Whistler, L. S.	11-7-36
Ray, W. A.	1-29-36		



Chester W.
MOORE

JUSTICE OF THE PEACE

San Jose Township



FIREMEN & ENGINEERS—SOU. PAC. COAST DIV.

NAME	ENG.	NAME	ENG.
Champlain, F.	2-1-99	Kenner, W. J.	1-20-07
Konold, A.	11-30-99	Campbell, R. A.	2-19-07
X McKenzie, G.	8-23-00	M Stine, O. L.	2-21-07
Lynch, E. D.	1-25-01	M McGough, E.	2-22-07
Reynolds, F. E.	5-4-01	Duggan, J. J.	2-25-07
Johnson, R.	10-4-01	Webster, A.	2-26-07
Meyer, F.	11-10-01	M Corbin, W. S.	2-27-07
Bullard, W. C.	8-21-02	M Ryan, G. W.	3-7-07
Cantwell, T. M.	9-8-02	Grellman, F.	3-7-07
Cherry, F. W.	12-20-02	Lang, C. C.	3-7-07
Tooker, E. I.	1-9-03	Dutcher, R. C.	4-19-07
Bohrmeister, W.	1-16-03	M Hoogendyk, W.	4-29-07
King, M. I.	4-18-03	M Baker, A. C.	4-30-07
Fifield, W. G.	5-28-03	M Harmon, C. H.	5-9-07
Decker, H.	6-3-03	X Morris, F. O.	5-9-07
M Simpson, E. B.	6-12-03	Hollings, R. B.	5-11-07
Shaw, F. J.	4-2-06	X Wilson, W. G.	6-14-07
Goldbeck, T. C.	4-3-06	M Krohn, H. H.	7-7-07
M Benbow, C. C.	4-4-03	Williams, E.	7-23-07
Burbank, G. W.	8-17-06	X Duval, J. C.	8-28-07
Courtermarsh, L. D.	8-18-07	Davis, H.	11-4-07
X Keller, A. L.	9-6-06	McHenry, F.	6-30-10
M Baumeister, W. J.	9-8-06	M Honn, J. L.	8-10-10
M Bishop, F. B.	9-10-06	o Bishop, H. L.	8-12-10
M Bullard, A. R.	9-20-06	M Phillips, J.	8-16-10
Silsby, B. D.	9-20-06	M Colon, A. M.	8-31-10
Everly, L. A.	9-22-06	M Dunbar, C.	9-1-10
X Devine, I. L.	1-5-07	Arano, E. A.	9-6-10
M Jones, W.	1-17-07	X Pieper, O. W.	9-17-10
X Merrill, F. M.	1-17-07	o Cameron, D. N.	10-1-10
Farley, J. L.	1-18-07	Rucker, W. W.	11-2-10
M Whitehead, E. B.	1-19-07	X Altmeyer, H. W.	9-5-11



M. G.
DEL MUTOLO
 ASSEMBLYMAN

31st District

FOR LOWER TAXES

Ballard 7198

P. O. Box 731

WESTERLUND BOX COMPANY

Box Shook — Crates — Picking Boxes — Trays
 Stitched Covers — Hampers

Warehouse 230 Bassett St.

San Jose, California

FIREMEN & ENGINEERS—SOU. PAC.—Coast Div. Cont.

NAME	ENG.	NAME	ENG.
X Scott, W. V.	8-25-12	X Petersen, J. F.	9-14-17
X North, D. A.	8-26-12	X Stehman, C. J.	9-15-17
X Joost, C. A.	8-31-12	Mason, F.	9-16-17
X Farrell, J. M.	8-31-12	Liddle, J. W.	9-18-17
X Kenealey, F. J.	10-2-12	M Christian, L. F.	9-19-17
X Foster, W. A.	7-28-13	Muentner, E.	9-20-17
X Wigger, A. C.	8-18-14	M Lloyd, W. M.	9-21-17
X Lacey, H. R.	9-21-14	X Schroeder, G. P.	10-4-17
X Adams, S. A.	9-21-14	X Cahill, T. W.	10-12-17
X Dorcy, C. L.	10-6-14	o Brown, A. S.	10-16-17
X Drewes, J. H.	5-22-15	o Worth, B. W.	10-17-17
X Carey, E. E.	5-23-15	Blaine, R. H.	10-18-17
M Hanks, D. C.	5-23-15	X Thompson, W. M.	10-18-17
X O'Donnell, P. W.	7-31-15	Drake, H.	10-19-17
X Cain, H. C.	9-23-15	X McKinney, C. V.	10-19-17
X Boop, I. T.	12-6-15	Ford, J. A.	11-6-17
M Cox, C. E.	4-5-17	McKenzie, G. H.	11-17-17
M Fleck, W. A.	4-22-17	McCurdy, A. W.	11-24-17
M Lindsley, C. S.	5-1-17	Shepherd, S. E.	1-2-18
M Freitas, M. A.	5-13-17	DeNoble, J.	9-30-19
M Allen, M. D.	5-14-17	Hoogendyk, C.	10-10-19
M Lynn, L. J.	5-30-17	Ivey, J. D.	10-10-19
M Sween, K. A.	5-31-17	McCallum, F. A.	10-19-19
M Henry, E. S.	6-1-17	X Skelton, W. A.	12-21-19
X Hischier, T. A.	6-2-17	M McIlmoil, D. P.	12-23-19
X Clairain, L. J.	6-14-17	Alexander, M.	12-25-19
X Covell, L. G.	6-2-17	McGaha, C.	12-25-19
X Cassidy, B.	7-3-17	L Lyons, J. M.	6-2-20
Awalt, T. H.	7-4-17	Negrich, M. R.	6-3-20
M Casey, T. J.	7-31-17	Culp, M. H.	6-4-20
X Hamlin, L. A.	8-4-17	James, J.	6-11-20
X Grove, E. G.	8-13-17	Russell, H. E.	6-18-20
X Brown, B. A.	8-21-17	Stevens, W. W.	6-18-20

Patronize

UNION LAUNDRIES

DIAMOND LAUNDRY

San Jose's Fastest Growing Laundry

There must be a reason

31 Grant St.

Bal. 348

San Jose

GARDEN CITY LAUNDRY

New and Latest Equipment

184 Race St.

Col. 3030

San Jose

SAINTE CLAIRE LAUNDRY

Established 42 years

Experience & Satisfactory Service

867 Sherman St.

Santa Clara 1100

Santa Clara

FIREMEN & ENGINEERS—SOU. PAC.—Coast Div. Cont.

NAME	FRM	ENG.	NAME	FRM	ENG.
Roche, J. M.	8-26-06	6-19-20	z Desmond, W. J.	12-1-14	
Umbertis, R. N.	12-26-06	6-21-20	Heyn, M. C.	8-21-15	9-15-23
Cheever, E. H.	2-12-07	6-22-20	McDonnell, C. P.	3-20-15	9-17-23
Fitschen, G.	3-28-07	6-23-20	Lamphier, F. E.	3-28-15	9-17-23
Greib, L. R.	5-9-07	6-24-20	Rudell, A. E.	4-1-15	10-11-23
Costa, C. R.	5-9-07	6-25-20	m Anderson, H. L.	4-1-15	6-3-25
Hancock, A. J.	5-17-07	6-28-20	Bush, R. A. Jr.	4-30-15	6-5-25
Matthews, C. T.	5-18-07	6-28-20	Page, L. L.	5-23-15	9-28-20
Bittick, A.	7-17-07	6-28-20	m Karman, G.	6-30-15	6-6-25
Hoppe, C. E.	7-4-07	6-20-20	Nardini, J. V.	7-1-15	7-31-25
Summers, R. P.	10-10-09	6-28-20	David, J. H.	7-20-15	8-1-25
Fisk, W. M.	10-11-09	6-28-20	Davis, A.	8-5-15	8-1-25
Scott, H.	10-12-09	6-28-20	Jones, H. E.	8-16-15	8-1-25
Shannon, A. C.	11-24-09	9-10-20	m Baker, W. J.	8-17-15	8-1-25
Lynn, J. T.	11-5-09	9-9-20	Barber, C. G.	8-28-15	8-6-25
Binns, P. V.	8-19-10	9-12-20	Werner, R.	9-3-15	8-6-25
Hoskins, J. W.	8-22-10	6-20-20	Falk, J. J.	9-11-15	8-6-25
Rubottom, G. W.	8-30-10	8-12-20	Bradford, B. A.	9-24-15	10-11-23
Fagan, J. J.	9-3-10	8-24-23	o Perrins, H. A.	10-1-15	8-4-26
MacDonnell, A. E.	9-3-10	8-29-23	m Weihe, I. A.	10-16-15	8-1-25
Treacy, J.	10-6-10	9-2-23	m Smith, F. J.	11-9-15	8-7-25
McGrew, A.	10-16-10	9-6-23	Hoffman, R.	2-14-16	8-7-25
Bacher, F.	8-30-12	9-10-23	Keany, J.	8-10-16	8-8-25
Borda, J.	9-13-12	9-10-23	Hoddinott, E. H.	8-10-16	8-4-26
Moorhead, T. J.	9-14-12	9-10-23	Dempsey, A. J.	3-20-17	8-10-25
Fisk, A. M.	9-23-12	9-11-23	Sauer, A. H.	4-5-17	8-11-25
McEvoy, M. D.	9-26-12	9-11-23	Lawson, C.	4-5-17	8-11-25
m Duncanson, E. A.	10-12-12	9-11-23	Hope, R. J.	4-5-17	8-11-25
Balzarini, A. M.	10-13-12	9-12-23	Thompson, W. S.	4-6-17	8-4-26
Hunter, B. J.	6-25-13	9-12-23	Johnson, A. H.	4-29-17	8-12-25
Sullivan, F. R.	7-4-13	9-12-20	Moehr, A.	4-29-17	8-12-25
Ketcham, M. E.	7-19-13	8-24-23	Goettsche, W.	5-7-17	9-30-25



BOOTH BROTHERS

Since 1916
DODGE TRUCKS
DODGE & PLYMOUTH CARS



Paso Robles Phone 5 San Luis Obispo Phone 174
13th & Pine Sts. Higuera & Santa Rosa Sts.

We Deliver

Phone 1821

EL CAMINO LIQUOR STORE

R. C. Hortan

"Everything to Drink"

960 Monterey St. San Luis Obispo

WEEKLY AND MONTHLY RATES TO THE "RAILS"

ROYAL HOTEL

Mrs. T. F. Carlton, Prop.

Reasonable Rates — Hot and Cold Water

418 Main Street, Phone 1262 Watsonville, California

FIREMEN & ENGINEERS—SOU. PAC.—Coast Div. Cont.

NAME	FRM	ENG.	NAME	FRM	ENG.
Ross, J.	5-7-17	9-30-25	LaFrance, J. A.	11-27-17	9-1-28
Honnert, E. P.	5-11-17	8-5-26	Preston, R. A.	12-11-17	11-12-26
McKenna, J. J.	5-11-17	8-5-26	Bigley, D. L.	12-27-17	9-1-28
Kennedy, J. J.	5-12-17	8-18-26	Aleixo, A. R.	1-4-18	9-8-28
O'Connell, J. A.	5-12-17	8-19-26	Lang, E. H.	3-23-18	9-9-28
Rothford, J. P.	5-12-17	9-1-26	Fitzpatrick, R. E.	4-4-18	8-25-29
Fraser, V. W.	5-13-17	9-1-26	Bryan, A. G.	4-4-18	8-31-29
Sholes, F.	5-13-17	9-1-26	Kuhl, W. P.	4-11-18	8-31-29
Brazil, T. E.	5-13-17	9-2-26	Sharp, S. T.	21-1-18	9-29-26
Maddux, C. A.	5-17-17	9-2-26	Carey, H. R.	8-11-18	8-5-27
Heyden, E. M.	5-17-17	9-3-26	Hesse, N. R.	8-27-18	8-31-29
Malone, C. H.	5-17-17	9-4-26	Watson, H. E.	8-29-18	9-1-29
Young, D. H.	6-8-17	9-23-23	Lee, J.	9-11-18	9-1-29
Bair, C. A.	7-14-17	8-7-25	Adams, H. B.	7-19-19	10-24-29
Hoover, E. F.	7-29-17	9-23-26	Evans, R. D.	7-24-19	10-24-29
Jolly, P. M.	8-3-17	9-23-26	Felch, G. L.	7-28-19	10-26-29
Buckley, R.	8-14-17	9-23-26	Davenport, F. S.	8-6-19	7-10-36
Greaves, L.	8-22-17	9-12-27	Dalton, J. W.	8-9-19	7-11-36
Pehrson, C.	8-28-17	9-30-26	Kelley, H. J.	8-16-19	7-11-36
Taylor, T.	9-1-17	9-13-27	Diehl, E. C.	8-21-19	7-15-36
Ray, C.	9-13-17	10-14-27	Sheehan, C.	9-7-19	7-16-36
McCormack, J. J.	9-19-17	10-15-27	Cicovich, N. B.	9-9-19	7-16-36
Duceschi, J.	9-27-17	10-16-27	McCabe, F. J.	9-9-19	7-16-36
Leeper, R.	10-2-17	10-16-27	Taff, H. L.	9-16-19	7-17-36
Barber, W. A.	10-3-17	10-16-27	Earl, A. T.	9-17-19	7-18-36
Welter, E. C.	10-6-17	10-17-27	zh Ray, C.M.C.K.	10-31-19	
King, R. W.	10-6-17	9-1-28	Stirling, C. A.	11-14-19	7-18-36
McGlyn, J. J.	10-7-17	10-26-27	Hunter, T. A.	11-16-19	
Van Zandt, H. C.	10-16-17	10-26-27	Pospich, J. J.	12-3-19	7-30-36
Brandt, R. L.	10-18-17	10-26-27	Flannely, J. E.	12-7-19	7-30-36
Scott, W. W.	11-14-17	9-1-28	z Philbrook, P. E.	12-14-19	
Spangler, L. S.	11-23-17	9-1-28	Bischoff, C. A.	4-21-20	7-30-36

DAN SHEEHY

CANDIDATE FOR

SHERIFF

San Luis Obispo

C. W. PALMER

(INCUMBENT)

CANDIDATE FOR

Coroner

AND PUBLIC ADMINISTRATOR

FIREMEN & ENGINEERS—SOU. PAC.—Coast Div. Cont.

NAME	ENG.	NAME	ENG.		
Swanson, W. A.	4-24-20	7-30-36	h Tisdale, C. H.	7-14-21	9-1-37
Fitzgerald, R. E.	5-3-20	7-30-36	h Parsley, D. R.	10-26-22	9-2-37
Reilly, J. C.	5-11-20	7-30-36	h Livingston, S. M.	5-1-23	9-2-37
Bello, J. V.	5-16-20	8-1-36	h Frediani, L.	5-6-23	9-2-37
Johnson, A. H.	6-2-20	8-1-36	h Walker, A. C.	5-8-23	9-2-37
Tower, F. C.	6-7-20	8-1-36	h Hodges, E. C.	5-12-23	
Colaw, C. W.	6-11-20	8-13-36	h Winterbauer, L.L.	5-12-23	9-2-37
Jones, R. A.	6-11-20	8-13-36	h Martin, E. N.	5-13-23	
Beck, E. J.	6-12-20	8-13-36	l McGinn, F. L.	5-24-23	9-15-37
Dowle, W. O.	6-16-20	8-13-36	h Johnson, H. R.	6-6-23	9-15-37
Ware, L. C.	6-17-20	8-13-36	h Leaned, E. W.	6-21-23	9-16-37
Chestnut, I. E.	6-25-20	8-14-36	h Crabbe, J. L.	6-21-23	9-16-37
Spencer, H. S.	6-25-20	8-15-36	h Lyons, C. M.	6-22-23	9-16-37
h Snoddy, J. W.	7-1-20		h Leonard, R. V.	6-22-23	3-12-38
h Butler, J. W.	7-9-20	8-16-37	h Smith, L. C.	6-29-23	3-12-38
Soper, H. S.	7-21-20	8-15-36	h Farr, J. E.	7-23-23	3-12-38
Hurley, J. P.	8-11-20	8-16-36	h Keating, W. L.	3-27-37	3-12-38
Oster, C.	8-11-20	8-11-36	h Barber, R. J.	7-7-23	
Hart, C. G.	11-25-19	9-2-36	h McKittrick, J. E.	7-8-23	3-12-38
White, A. E.	8-23-20	9-24-36	h Hinterman, D. E.	7-9-23	
Dickason, V. G.	8-23-20	9-24-36	h Brown, M. K.	7-9-23	
McCallum, R. W.	9-7-20	9-24-30	h Crain, L. E.	7-10-23	
Hall, C. M.	9-7-20	9-25-35	h Bognor, S. F.	7-10-23	
Lindsay, E. H.	9-13-20	9-26-36	h Wenster, H.	7-10-23	
Castlehun, F. J.	9-13-20	9-26-36	h Gatto, A. P.	7-11-23	
h Douat, M.	9-14-20	8-16-37	h Wurz, W. J.	7-13-23	
h Baldwin, F. M.	9-18-20	8-16-37	h Page, A. C.	7-16-23	
h Mitchell, J. H.	9-23-20	8-21-37	h Johnson, J. C.	7-21-23	
h Lebound, J. E.	9-25-20	8-21-37	h Lusaretta, J.	7-28-23	
h Barkley, J. L.	9-25-20	8-21-37	h Lenihan, D. J.	8-1-23	
h White, J. G.	9-29-20	8-24-37	h Connor, Q. E.	8-11-23	
h Silva, V.	9-29-20	9-1-37	h Shifflette, W. B.	8-11-23	

GENARDINI'S MEN'S WEAR

COMPLETE CLOTHIERS LEE OVERALLS

"Between the Banks"

Phone 1362

San Luis Obispo

R. C. HOYT INC.

SALES
SERVICE



R & G USED CARS

1101 Monterey St.

San Luis Obispo

FIREMEN & ENGINEERS—SOU. PAC.—Coast Div. Cont.

NAME	FRM	ENG.	NAME	FRM	ENG.
h McGregor, A. J.	8-18-23		h Cooper, C.	7-25-25	
h Hill, P. L.	8-18-23		h Snyder, W. H.	7-25-25	
h Rossi, A. A.	8-18-23		h Albright, F. R.	7-28-23	
h McAdam, W. D.	8-18-23		h Monako, R. G.	8-20-25	
h Galbraith, R. B.	8-20-23		h Walters, R. L.	8-21-25	
h Chamberlain, C.	8-31-23		h Moorhead, M.	8-21-25	
h Dillon, E. W.	9-10-23		h Moots, R. L.	8-21-25	
h Mott, R. E.	9-11-23		h Anderson, A. A.	8-24-25	
h Hammond, R. W.	9-15-23		h Reed, R. L.	8-24-25	
h Savory, J. O.	9-17-23		h Hansen, M. C.	8-24-25	
h Kiesel, E. R.	10-2-23		h Sparks, C. M.	8-25-25	
h Markle, L. W.	10-8-23		h Lindley, W. E.	8-28-25	
h Sandridge, H. L.	10-9-23		h Baile, H. E.	9-21-25	
h Crow, S. O.	10-23-23		h Wells, R. G.	9-22-25	
h Zimmerman, C. J.	11-1-23		h Beatty, E. A.	9-24-25	
h Smith, E. E.	11-7-23		h Manning, F.	9-26-25	
h Skahan, L. A.	11-7-23		h Neville, L. P.	9-26-25	
h Proudfit, L. E.	11-8-23		h Smith, M. T.	9-29-25	
h McCarthy, D. M.	11-8-23		h Cripe, R. E.	10-3-25	
h Doyle, W.	10-7-24		h Rosing, E.	10-5-25	
Orr, K. J.	10-7-24		h Ridgeway, T. R.	10-6-25	
h Cron, E. C. Jr.	10-7-24		h Betts, E. L.	10-8-25	
h Champlain, J. F.	10-7-24		h Edwards, F. G.	10-12-25	
h Pagliettini, O.	6-3-25		h Sousa, M. A.	11-2-25	
h Cleveland, L. H.	6-4-25		h Mohler, J. N.	11-3-25	
h Atwell, E. L.	6-4-25		h Gilfether, W. J.	12-21-25	
h Brickwedel, G. A.	6-4-25		h Donahue, J. P.	1-11-26	
h Ahlstrand, C. J.	6-4-25		h Moore, R. F.	6-14-25	
h Davies, A.	7-5-25		h Gilkey, J. H.	7-14-26	
h Val, C. E.	7-9-25		h Allen, E. M.	7-14-26	
h Selvage, A. F.	7-19-25		h Cooper, A.	7-18-26	
h Brown, B. A. Jr.	7-24-25		h Geisler, F. J.	7-18-26	

WALTER L. PAINE PLYMOUTH — DE SOTO

SALES SERVICE

Floyd E. Dickson, Mgr.

200 E. Lake Ave. 329 Monterey St. Broadway & Mildred
Watsonville Salinas King City

Breakfast 7:30 to 11 a. m. — Lunches 11:30 to 2 p. m.
Dinner 5 to 8 p. m. — Sundays 5 to 8 p. m.

BUCKHART'S

DELICIOUS CANDIES — ICE CRERAM
ICE COLD BEER ON DRAFT — SANDWICHES
329 Main Street—Opposite Park Watsonville, California

HOME LAUNDRY

DRY CLEANING DEPARTMENT

Carpet Cleaning Cleaning and Dyeing Hats Blocked
Specializing on Fur Coats

1323 Morro St.

PHONE 70

San Luis Obispo

FIREMEN & ENGINEERS—SOU. PAC.—Coast Div. Cont.

NAME	FRM	ENG.	NAME	FRM	ENG.
h Harris, F. K.	8-18-23		h Robbins, R. M.	10-5-26	
h Reynolds, A. G.	7-18-26		h Miramon, E. V.	10-7-26	
h Mink, M.	7-18-26		h Burgess, E. R.	10-21-26	
h Hildenbrand, M. A.	7-18-26		h Martella, V. J.	11-5-26	
h Toney, K. C.	7-18-26		h Manning, J. J.	11-5-26	
h Knowles, R. J.	7-20-26		h Chappelone, G. A.	7-22-27	
h Santos, A. B.	7-20-26		h Johnson, L. A.	7-23-27	
h Dowd, C. G.	7-24-26		h Albright, L. W.	7-23-27	
h Jett, F. W.	7-24-26		h Lintz, H. C.	7-23-27	
h Swanson, E. A.	7-25-26		h Moorhead, C. F.	7-23-27	
h Goessi, F.	7-26-26		h Kern, F. J.	7-24-27	
h McGuire, E. J.	7-26-26		h Morgan, J. S.	7-24-27	
h Logan, S. D.	7-28-26		h White, G. A.	7-27-27	
h Parsley, R. A.	7-29-26		h Connair, M. R.	7-27-27	
h Dillon, A. R.	7-29-26		h Garvin, J. G.	7-27-27	
h Shaylor, E. J.	7-30-26		h Kennedy, R. K.	7-28-27	
h Neal, J. B.	7-31-26		h Martine, E. E.	7-28-27	
h Spence, A. F.	8-3-26		h Conner, J. T.	7-28-27	
h Barker, G. E.	8-4-26		h Bingham, E. L.	7-29-27	
h Kimble, I. A.	8-6-26		h Pratt, A. H.	8-3-27	
h Snow, L. B.	8-12-26		h Heath, H. D.	8-13-27	
h Lenihan, J. L.	8-16-26		h Armstrong, C. J.	8-13-27	
h Todd, F. M.	8-27-26		h Stickel, G. L.	8-15-27	
h Gull, W. F.	8-28-26		h Viscount, F.	8-18-27	
h Carey, E. M.	9-1-26		h Eddington, S. B.	8-18-27	
h Irwin, G. L.	9-13-26		h Mallagh, E. M.	9-3-27	
h McFarland, J.	9-15-26		h Crassel, A. W.	9-3-27	
h Lewis, W. W.	9-16-26		h Gadsby, C. C.	9-8-27	
h Huber, W. A.	9-17-26		h Schoen, R. J.	9-8-27	
h Pahl, N. L.	9-24-26		h Connors, B. P.	9-16-27	
h Hiniker, E. F.	9-27-26		h Mrske, A. W.	10-1-27	
h Schuster C. E.	10-5-26		h Sokoloff, G. H.	10-8-27	

WM. F. JAMES

Superior Judge, Dept. 3

SANTA CLARA COUNTY

HAYDEN W. PITMAN

Assessor

COUNTY OF SANTA CLARA

ROY P. EMERSON

TAX COLLECTOR

Santa Clara County

FIREMEN & ENGINEERS—SOU. PAC.—Coast Div. Cont.

NAME	FRM.	ENG.	NAME	FRM.	ENG.
h Hansen, H. O.	10-8-27		Townsend, T. R.	9-6-29	
h Reese, A. P.	10-8-27		Cooney, H. T.	9-7-29	
h Romer, P. A.	10-8-27		Bailey, S. J.	9-8-29	
h Langlois, A. J.	10-8-27		h Bergerson, R. J.	9-8-29	
h Johnson, H. K.	10-13-27		h Jones, W. C.	9-8-29	
h Cotham, R. E.	10-13-27		h Wells, D. J.	9-8-29	
h Clarke, J. J.	10-15-27		h Brown, J.R.	9-8-29	
h McLaughlin, C. G.	6-19-28		h Kirby, C. H.	9-8-29	
h Martin, V. J.	8-3-28		h Kaiser, H. M.	9-8-29	
h Stratton, F. C.	8-8-28		Reynolds, C. F.	9-16-29	
h McKean, F. K.	8-8-28		Spencer, D. C.	9-23-29	
h Parker, P. T.	8-8-28		Fouse, L. G.	10-15-29	
h Schupback, A. C.	8-8-28		Croft, L. S.	10-16-29	
h Kulgren, H.	8-8-28		Coiner, M. J.	10-20-29	
h Grace, F. B.	8-8-28		Enockson, L. S.	10-21-29	
h Sheridan, L. T.	8-19-28		Parke, L. B.	10-21-29	
h Weckerle, M. J.	8-27-28		Vanderzee, G. C.	10-23-29	
h Pattison, D. A.	8-28-28		Garlinger, H. D.	10-25-29	
h Rozman, J.	9-2-28		Jones, H. L.	8-3-35	
h Griffiths, H. S.	9-11-28		Ertle, S. L.	9-5-35	
h Walbergh, H. E.	9-11-28		Henry, M.	1-22-36	
h Brooks, W. C.	9-11-28		Bacher, E. F.	5-6-36	
h Langland, R. N.	9-13-28		Eckstein, G. E.	5-6-36	
h Gull, L. M.	9-13-28		h Forsyth, E. O.	5-9-36	
h White, F. W.	9-19-28		h Johnston,		
h Linzy, J. C.	8-1-29		R. W. Jr.	5-11-36	
h Schlueter, G. W.	8-2-29		Hall, E. A.	7-2-36	
Ellis, R. R.	8-10-29		Gates, C. V.	7-3-36	
Barry, E. W.	8-26-29		Byrne, G. A.	7-4-36	
h Horter, F. G.	8-27-29		h Matey, A. I.	7-6-36	
h Freeman, A. W.	8-29-29		Burdick, V. M.	7-14-36	
h Ryan, G. W.	8-29-29		Gorman, T. C.	7-16-36	

Your Chevrolet Dealer for 14 Years

GENUINE PARTS



SALES - SERVICE

RICHARDSON MOTOR CO.

Monterey & Alisal Sts.

Telephone 685

Salinas

CHAS C. NAVLET CO.

Since 1885

FLOWERS FOR ALL OCCASIONS
SEEDS - PLANTS - GARDEN ACCESSORIES

San Jose

San Francisco

Oakland

Bal. 126

Garfield 8826

Twin Oaks 3322

Ballard 6212

PAUL HUDSON

Credit Jeweler

Diamonds — Watches

275 So. First St.

San Jose

FIREMEN & ENGINEERS—SOU. PAC.—Coast Div. Cont.

NAME	FRM	ENG.	NAME	FRM	ENG.
Mulkey, C. G.	7-18-36		Sween, J.J.	10-17-36	
Harker, M. J.	7-18-36		Sheihing, J. H.	10-19-36	
h Evans, O. T.	7-18-36		Swanson, R. P.	10-19-36	
h Wagner, L. W.	7-18-36		Umbertis, R.	10-20-36	
h Armstrong, J. W.	7-19-36		Wilson, W. G.	10-20-36	
h Wortell, J. H.	7-19-36		Metz, N. W.	10-21-36	
Allen, V.	7-21-36		h Scott, G. L.	10-22-36	
h Johnson, W. F.	7-30-36		h Sarmonth, F.	10-22-36	
h Hoffman, C. W.	7-31-36		Fowe, T. E.	10-23-36	
Scott, A. B.	7-31-36		Kaufman, A. E.	10-23-36	
h McConnell, A.	8-7-36		Belmont, A. J.	10-23-36	
Kincheloe, P. W.	8-10-36		Rubottom, W.	10-23-36	
h Scull, E. E.	8-11-36		Murphy, D.	10-23-36	
Vickers, S.	8-11-36		Funk, F. W.	10-24-36	
h Sowers, J. O.	8-12-36		Grove, E. H.	10-25-36	
Kunakoff, W.	8-13-36		Lebo, J. R.	10-25-36	
Keith, O.	8-13-36		Haines, R. E.	10-27-36	
h Perry, C.	8-14-36		Cappicott, J.	10-27-36	
h Miramontez, R.	8-15-36		Smith, A. E.	10-29-36	
h Green, L. G.	8-15-36		Pearson, R. W.	10-30-36	
h Hinman, E. L.	8-15-36		Monohan, J. D.	10-30-36	
h Wagner, W. A.	8-16-36		Campbell, R.	11-1-36	
h Walint, V. W.	8-17-36		Sharps, R. J.	11-17-36	
Lay, C. B.	8-17-36		Price, H. L.	3-3-37	
h Aven, J. W.	8-21-36		Neely, J.	7-31-37	
h Alayeto, N. A.	8-22-36		Taylor, P. B.	7-31-37	
Peppers, R. A.	10-6-36		Ryan, W.	8-1-37	
Richardson, G. M.	10-7-36		Rogers, O. R. Jr.	8-10-37	
Koepke, G. A.	10-7-36		Bell, S.	8-10-37	
Bromley, R. V.	10-10-36		Mulligan, H.	8-13-37	
Handly, D.	10-17-36		Caldwell, S.	8-13-37	
Norling, J. W.	10-17-36		Prunk, E. P.	8-13-37	



GRANDIN H. MILLER

Justice of the Peace

San Jose Township

G. H. ATKINSON

COUNTY AUDITOR

SANTA CLARA COUNTY

Hall of Records

San Jose

FIREMEN & ENGINEERS—SOU. PAC.—Coast Div. Cont.

NAME	FRM	ENG.	NAME	FRM	ENG.
Smothers, P.	8-13-37		Stevenson, M.	9-11-37	
Hillman, L.	8-13-37		Hill, J. H.	9-15-37	
Hmamlin, L.	8-14-37		Chambers, C. L.	9-16-37	
Eichman, R.	8-14-37		Boyce, C.	9-18-37	
Outland, R.	8-14-37		Stevens, J. B.	9-25-37	
Rush, J. H.	8-14-37		Blasdel, A. N.	9-27-37	
Weston, H. G.	8-18-37		Ward, M. L.	9-27-37	
Holly, C. E.	8-18-37		Barger, C. L.	9-27-37	
Payne, J. H.	8-18-37		Gotto, A. P.	9-28-37	
Laws, R. J.	8-19-37		May, W. P.	9-29-37	

X—Yard Engineer.

o—Restricted to yard service.

M—Qualified for gasoline motor service.

h—Qualified as hostler.

z—Fireman restricted to yard service.

HOSTLERS—SOU. PAC. COAST DIV.

NAME	ENT. SERV.	NAME	ENT. SERV.
Childs, E. T.	8-11-18	Sophus, W. G.	6-30-18
Christensen, O. H.	5-1-11	Thorne, K.	5-4-17
Melin, A. B.	9-1-15	Thorp, C. B.	8-27-13
Moorhead, E. L.	12-1-06	Ward, L. M.	12-15-26
Shaeffer, C. E.	12-7-06		

SAN JOSE CREAMERY

The only Creamery Making Its Own Butter in San Jose
Wholesale and Retail Dealers in

Milk, Cream, Butter, Eggs and Ice Cream

Try Our Fresh Churned Butter and Buttermilk

TELEPHONE ORDERS PROMPTLY DELIVERED

149 S. FIRST ST.

Ballard 689

-SAN JOSE

JUDGE R. R. SYER

SUPERIOR COURT, Dept. 1

of Santa Clara County

San Jose

California

HOSTLER HELPERS—SOU. PAC. COAST DIV.

NAME	ENT. SERV.	NAME	ENT. SERV.
Elmone, L. H.	8-11-15	Randazzo, A.	5-29-25

TOWERMEN—SOU. PAC. COAST DIV.

NAME	ENT. SERV.	NAME	ENT. SERV.
Gibbs, E. A.	5-1-09	Morgart, J. A.	1-21-23
Winters, J. R.	10-21-10	Sweeney, E. F.	7-11-26
English, R. H.	6-1-15	Ray, J. A.	6-12-27
Purrington, G. A.	6-1-15	Foster, H. M.	11-28-28
Jack, L. O.	3-20-10	Mourheiss, J. W.	12-30-28
Murphy, D. J.	1-1-18	Ritchie, A. C.	6-15-29
Lowther, J. V.	8-1-18	Rcie, A. E.	6-19-29
Hollingsworth, A. T.	9-9-18	Taylor, L. B.	6-8-30
Bryan, S. S.	12-18-18	Keeley, J. N.	5-12-30
Jones, C. R.	4-25-23	Rush, H.	6-17-31
Kidd, F. H.	1-25-22		

SIGNALMEN—CLASS 1—SOU. PAC. COAST DIV.

NAME	ENT. SERV.	NAME	ENT. SERV.
Philbrick, F.	11-9-08	Cox, E.	9-16-07
Hodard, J. I.	4-13-01	Williams, W. M.	2-10-08
Hawkins, W. E.	4-21-01	Shipley, L.	7-18-08
Rose, W.	9-4-04	Brownice, A. C.	12-23-08
Anderson, W.	7-5-05	Darrough, L. T.	3-15-10
Miller, F.	9-19-06	Gordon, E. C.	9-4-10
Madsen, C. F.	11-25-06	Knudsen, H. J.	9-1-11
Macquoid, R. P.	12-31-06	Howell, A. V.	9-10-11
McCullough, E.	1-3-07	Rhines, C. A.	10-1-11
Polglase, F. J.	2-6-07	Sullivan, E. I.	4-28-15

HOWARD F. COZZENS

COUNTY SURVEYOR—MONTEREY COUNTY

Salinas

California

LEWIS H. BRITTON

SUPERINTENDENT OF SCHOOLS

Santa Clara County

BACHELOR'S GRILL

CLUB BREAKFAST — SPECIAL LUNCHES

POPULAR PRICED DINNERS

Greeting you with a smile.

25 N. 1st St.

San Jose

SIGNALMEN—CLASS 1—SOU. PAC. Coast Div. Cont.

NAME	ENT. SERV.	NAME	ENT. SERV.
Hickey, M. L.	7-1-15	Charlton, J. H.	8-1-24
White, T. F.	7-3-15	Jacop, W. G.	8-9-24
Stephenson, J. C.	12-7-16	Powelson, C. E.	11-16-25
Polglase, J. H.	8-2-17	Chunn, C. G.	4-9-26
Deere, A. J.	1-7-18	Crapp, L.	4-18-27
Clark, A. W.	2-26-18	Ritchie, N. D.	5-2-27
Ninnis, W. H.	8-20-18	Anderson, J. H.	6-8-27
Craft, J. B.	3-22-20	Wilkerson, K. B.	6-21-27
Todd, E. M.	6-23-20	Rachor, C. T.	9-1-27
Barnier, E. G.	8-23-20	Stephenson, W. J.	11-14-27
Dorsey, C. R.	12-3-21	Price, C. T.	11-28-27
Craft, R. P.	4-15-22	Hickerson, R. G.	12-1-27
Lewis, R. S.	4-25-22	Maze, J. L.	9-23-28
Powelson, H. A.	8-2-22	Burke, J. H.	11-17-28
Mullen, J.	1-23-23	Bowden, M. E.	5-1-29
Spink, R. S.	3-4-23	Lawrence, S. L.	7-16-29
McCurry, J. C.	3-29-23	Killian, H. W.	8-15-29
Grist, N.	6-25-23	Phelps, M. O.	10-12-29
Charlton, W. S.	9-17-23	Pugh, E. M.	10-17-29
Burris, H. E.	10-9-23	Dahlkvist, K. H.	11-16-29
Wold, V. H.	11-12-23	Wells, G. S.	2-8-30
Sawyer, D.	1-9-24	Easter, C. R.	2-16-30
Fallon, J. E.	3-17-24		

SIGNALMEN—CLASS 2—SOU. PAC. COAST DIV.

NAME	ENT. SERV.	NAME	ENT. SERV.
Mileham, J. E.	7-13-20	Estes, J. C.	7-2-29
Merritt, F. C.	9-26-27	Hoppe, A. F.	9-7-29
Lucas, J.	12-18-27	Faulkner, K. B.	3-13-30

KEYSTONE**COFFEE**

"It's the flavor"

MOELLERING & GOODWIN, INC.

REAL ESTATE INSURANCE LOANS

Phone Ballard 2519

12 S. Second Street

San Jose

California

RED & WHITE FOOD STORESAll Red & White foods are sold with a
money back guarantee

See your local paper for

WEDNESDAY AND SATURDAY SPECIALS**CLERKS ROSTER NO. 1—SOU. PAC. COAST DIV.**

NAME	ENT. SERV.	NAME	ENT. SERV.
Millsap, E. A.	9-5-09	Baker, W. E.	6-7-24
Hayes, J. M.	1-1-00	Tredinnick, J. L.	2-3-25
MacDonald, C.	4-23-00	Rogers, F. G.	10-31-24
Rogers, O. R.	1-12-07	Graham, J. J.	10-6-25
Nesbitt, R. W.	4-1-09	Rogers, J. H.	4-5-26
McDevitt, E. T.	3-29-10	Sheil, W. A.	8-27-26
Anderson, H. T.	3-16-14	McDowell, E.	9-2-26
Dunn, J. G.	10-15-15	Crowley, J. R.	2-16-27
Rowell, J. A.	9-15-17	Green, R.	5-7-28
Burnett, A.	9-26-17	Clisham, J. H.	8-1-28
McCurdy, M. H.	3-11-18	Lamprecht, W. D.	11-1-29
Matheson, J. H.	5-13-18	O'Gara, J.	5-19-30
Arnold, J. H.	6-12-19	Gallagher, T. F.	4-23-32
Daly, M. E.	10-6-19	Church, R. C.	9-10-34
Knight, J. F.	7-16-23	Thompson, T.	11-26-34
Sorenson, N. A.	8-9-20	Greenwood, G. J.	8-15-35
Carlson, F. W.	9-17-20	Rutherford, J. P.	9-4-35
Lee, E. W.	2-17-21	Gezlin, J. J.	1-2-36
Knudsen, G. B.	6-12-21	Keeley, T. V.	2-10-36
Curtain, W. H.	2-25-22	Knudsen, J. A.	4-6-36
Wenburn, E. W.	8-21-22	Sisk, L. P.	5-21-36
Kingsford, J. M.	9-19-22	Elliott, W. W.	9-28-36
Mahaffey, C. K.	9-23-22	Gagen, A. P.	11-12-36
Wiley, B. T.	5-14-23	Thompson, W. L.	2-1-37
Burton, W. L.	5-14-23	O'Connor, J. F.	3-2-37
Gagen, J.	9-17-23	Chadwick, W. L.	4-1-37
Carter, D. E.	10-3-23	Paffenrath, H.	4-2-37
Copley, J. W.	2-16-24	Hurley, C. E.	4-20-37

NEHI BOTTLING COMPANY

Mrg. of NEHI — PAR-T-PAK — ROYAL CROWN COLA
100% Union — 2 X Railroaders"

F. L. Callisch
L. G. Valentine

1716 Stockton Ave.
San Jose

Free Delivery

Ballard 6021

ALAMEDA WINE AND LIQUOR STORE

WINES, LIQUORS, CORDIALS, ETC.

Imported and Domestic

945 The Alameda

San Jose

LEONARD COATES NURSERIES, INC.

"Established 1876"

Growers of "QUALITY" Nursery Stock

FLORAL ARTISTS

Phone Santa Clara 600

2201-05 The Alameda

RAY D. HARTMAN, Pres.

San Jose, California

CLERKS ROSTER NO. 2—SOU. PAC. COAST DIV.

Motive Power and Car Department

NAME	ENT. SERV.	NAME	ENT. SERV.
Johns, S.	6-1-06	Horgan, E. J.	9-2-45
Lind, D.	7-1-13	Galloway, H. C.	5-25-34
Murray, E. J.	10-9-17	Peterson, M. R.	6-22-34
Robinson, R. J.	5-20-18	Johnson, A.	8-16-35
O'Hara, G.	9-16-19	Machado, J. S.	8-1-36
Donahue, J. W.	2-1-20	Thornton, D.	8-26-36
Leighton, L. E.	6-8-20	Burdick, H.	9-15-35
Hughston, B. B.	10-1-20	Mullikin, M. E.	2-26-37
Leahy, R. J.	3-19-21	Jaeger, L. R.	4-2-37
Land, H. A.	4-13-22	Briare, C.	4-17-37
Magid, J.	8-28-22	Brodsky, H.	4-22-37
Towle, H. G.	9-6-22	Bouska, J. C.	4-23-37
Reis, H. C.	8-10-24	Zahl, R.	5-27-37
Paul, W. G.	11-3-25		

CLERKS' ROSTER NO. 5—SOU. PAC. COAST DIV.

Station & Yards

NAME	ENT. SERV.	NAME	ENT. SERV.
Fox, B. G.	10-1-95	Cooper, A. C.	11-10-09
Reddington, T. J.	9-21-96	Pritchett, R. D.	1-4-10
Atkinson, H. C.	5-2-02	Smith, C. W.	9-12-10
Hanrahan, C.	12-6-02	Grenman, J. L.	5-22-11
Lobdell, F. J.	7-8-04	Thornton, I. C.	6-16-11
Albrecht, O. G.	6-3-07	Goodwin, J. A.	6-19-11
Jones, W.	7-13-07	Read, A. S.	8-4-11
Crowley, J. J.	7-16-08	Morelli, R. C.	4-25-12
Simonik, J.	9-1-09	Schubert, G. F.	6-4-13

FREDKIN'S BUSY MARKETS

2 Complete Markets to Serve You

16TH AND SANTA CLARA — 1065 THE ALAMEDA

San Jose

CRYSTAL CREAMERY

CRYSTAL ICE CREAM GOOD NUGGET BUTTER

Phone Ballard 867

Seventh and Santa Clara Sts.

San Jose

B. CRIBARI & SONS, Inc.

WINES & BRANDIES

Ask Your Store for

San Benito, Las Palmas and Sonnie Boy Wines

Cribari's and Mello Mist Brandies and Vermouths

Madrone

California

CLERKS ROSTER NO. 5—SOU. PAC. COAST DIV.

Station and Yard Clerks

NAME	ENT. SERV.	NAME	ENT. SERV.
Manteufel, J. J.	7-14-13	Rice, G. F.	12-2-13
Church, R. W.	7-26-13	Morton, C. R.	4-19-19
Freese, H. A.	1-13-14	Estruth, J. O.	5-20-19
Hobbs, G. W.	3-26-14	Dolese, J. W.	6-3-19
Hallawell, R. E.	4-8-14	Pearson, A.	7-27-19
Riley, D. L.	4-25-14	Carpita, A.	2-18-20
Faul, W. J.	1-11-15	Kosko, F. J.	3-19-20
Silva, J. A.	5-25-15	Anderson, W. B.	6-28-20
Berry, M. W.	6-6-15	Serel, A. W.	6-30-20
Miller, A. N.	7-20-15	Rodriguez, J. A.	7-10-20
O'Brien, W. J.	5-4-16	Paterson, O. G.	8-12-20
Hays, C. J.	6-2-16	Gravestock, A. M.	9-25-20
Shelvoek, W. A.	4-13-17	Finley, A. H.	4-6-22
Clarke, R. N.	6-30-17	Mirko, M.	5-18-22
Harris, E. N.	8-16-17	Dicks, E. H.	10-29-22
Quin, C. F.	9-12-17	Grennan, C. C.	1-29-23
Crosby, A. E.	9-12-17	Houghton, S. W.	2-19-23
Randolph, E. T.	10-10-17	Anderson, A. J.	3-27-23
Van Rotz, L. J.	10-15-17	O'Neil, W. J.	5-16-23
Woods, W. S.	10-16-17	Parrott, M. L.	6-3-23
Boggs, E.	11-28-17	Miguel, L. S.	6-4-23
Calabro, J. L.	12-1-17	Linberg, S. L.	6-20-23
Burdick, F. J.	1-7-18	Dieh, O.	9-10-23
Awbrey, G. W.	1-16-18	La Flamme, W. V.	6-20-23
Juarez, J. B.	2-14-18	Reynolds, C. R.	7-4-23
Harper, C. W.	4-16-18	Sousa, J.	8-23-23
Christenson, J. C.	4-20-18	Allen, E. T.	9-28-23
George, M. F.	7-30-18	Gerard, W. J.	10-15-23
Foge, A. P.	9-13-18	Laird, M. S.	10-31-23
Mariant, M. F.	9-24-18	Aanderson, S. J.	11-2-23
Patterson, J. F.	11-1-18	Murdock, R.	1-1-24

Dependable Merchandise Only Sensible Prices Always

LEON JACOBS, Inc.

"Featuring Union Made Clothing"

79 So. 1st St.

San Jose

To Railroad Men

SAN JOSE LAUNDRY

Now 100% Union Shop

44 West Julian Street - Phone Ballard 6760

SAN JOSE

CALIFORNIA

L. LION & SONS CO.

COMPLETE HOME FURNISHINGS

Your Credit Is Good

Established 1856

San Jose, Calif.

CLERKS' ROSTER NO. 5—SOU. PAC. Coast Div. Cont.

NAME	ENT. SERV.	NAME	ENT. SERV.
Nemanich, S. J.	1-28-24	Donnelly, F. W.	4-7-27
Hinson, D. G.	5-5-24	Aram, T. W.	5-4-27
Sinclair, P.	3-14-24	Haberly, W. T.	5-10-27
Berta, E. L. J.	5-5-24	Barhyte, S. D.	5-25-27
Cady, L. T.	5-5-24	Laird, B. L.	6-20-27
Bird, E. MB.	6-7-24	VanDerveer, J. C.	7-29-27
Cramer, H. L.	9-5-24	Lebo, J. R.	10-13-27
Bebb, D. L.	9-16-24	Hewitt, W. B.	11-1-27
Rose, E. J.	9-22-24	Bonner, G. E.	4-26-27
Wallace, G. W.	4-23-25	Peake, C.	5-7-28
Rand, M. F.	4-24-25	Zwink, E. J.	6-21-28
Holmberg, A. F.	5-11-25	Maggiore, R. D.	7-6-28
Will, J. W.	5-26-25	Perry, F. J.	8-17-28
Graham, M.	6-6-25	Hallmeyer, B. J.	10-24-28
Graebe, R. A.	7-2-25	Whitehead, E. L.	5-12-29
Butler, J.	7-23-25	Kelly, J. L.	8-1-29
Covell, J. A.	9-1-25	Richardson, S.	9-3-29
Dorsa, G. J.	9-9-25	Hanford, J. M.	7-31-31
Ferguson, W. H.	9-14-25	Kuse, R. H.	6-12-34
Perry, H.	9-18-25	Olson, C.	6-1-34
Minor, M. R.	11-1-25	Lincoln, H. W.	8-9-34
Wright, D. L.	12-22-25	Tresaden, D. P.	8-17-34
Arbaugh, R.	3-1-26	Church, R.	9-10-34
Hankenson, J. A.	4-27-26	Jordan, S. F.	12-17-34
Ashworth, H. D.	5-1-26	Handshy, G. R.	6-6-35
Kohs, A. N.	6-2-26	Franzke, O. J.	7-8-35
Peterson, R. J.	7-26-26	Fergoda, F. J.	7-8-35
Scudero, M. L.	7-31-26	Hannibal, E. M.	7-15-35
Mahler, C.	9-14-26	Sampson, L. H.	7-18-35
Kanitz, O. F.	9-18-26	Horton, R. C.	8-27-35



JOE McKINNON

Supervisor

Fourth District

SANTA CLARA COUNTY

HEALD COLLEGE

The Leader in Business Education

THE PAST 75 YEARS

10 Notre Dame Ave.

San Jose

CLERKS' ROSTER NO. 5—SOU. PAC. Coast Div. Cont.

NAME	ENT. SERV.	NAME	ENT. SERV.
Cryts, G. I.	9-3-35	Cosgrove, J. A.	10-10-36
Sweeney, J. E.	9-4-35	Bone, T. H.	12-16-36
Richardson, E. A.	9-7-35	Hill, E.	12-24-36
Holbrook, P. W.	9-10-35	Olstrom, M. C.	1-1-37
Peters, T. P.	10-8-35	Lee, H. B.	2-10-37
Fleishman, C.	1-15-36	Kluge, J. H.	2-28-37
Lowe, C. A.	12-17-36	Collins, M. D.	3-6-37
Laurence, H. S.	3-21-36	Ruthnick, H. C.	3-17-37
Herncall, R.	4-21-36	Adair, E.	3-26-37
Hallmeyer, J. J.	4-21-36	Saghy, A. J.	3-30-37
Krebs, E.	5-6-36	Corley, G. W.	4-24-37
Reed, H. H.	5-18-36	Boland, M.	4-26-37
Bardwell, D.	6-12-36	Hart, H. W.	5-1-37
Burdick, L. W.	6-19-36	Swan, K. W.	5-1-37
Simi, P.	7-7-36	Wiley, R. E.	5-3-37
Reid, C. A.	7-14-36	Home, H. D.	5-4-37
Phillips, T. D.	7-15-36	Norton, L. F.	6-4-37
Omnez, M. M.	7-20-36	Ewers, J. N.	6-7-37
Brazil, H.	7-22-36	Cartt, R. E.	6-9-37
Swan, A. J.	8-1-36	Wilkes, W. A.	6-12-37
Prestridge, W. D.	9-21-36	Hobbie, H. W.	6-19-37
McCrory, J. D.	10-2-36		

SAN JOSE FREIGHT STATION ROSTER SOU. PAC. COAST DIV.

NAME	ENT. SERV.	NAME	ENT. SERV.
Bradley, C. W.	10-1-03	Rvan, P.	6-10-06
Fuller, W. B.	9-6-00	Winterhalder, C. F.	3-7-07
Ortega, J.	11-1-03	Emler, H. E.	10-18-09

Get Your Next Suit At—



MEN'S CLOTHING - FURNISHINGS - HATS & SHOES
 Santa Clara at 2nd San Jose
 Headquarters HEADLIGHT Overalls

ROWE'S SERVICE STATION
THE QUALITY OIL CO

N. E. Rowe, Prop.

TIRES - TUBES & RETREADS Ballard 8769
 531 S. Second St. San Jose San Pedro & Julian Sts.

Estenson Motor Service

"100% Union"

Lubrication - General Repairing - Radiators - Steam Cleaning
 Washing - Polishing - Simonizing
 San Fernando & Almaden Ballard 8138 San Jose

SAN JOSE FREIGHT STATION ROSTER
SOU. PAC. COAST DIV.—Cont.

NAME	ENT. SERV.	NAME	ENT. SERV.
Reiling, H. E.	11-3-09	McClintock, R.	3-16-23
Curry, M. M.	8-30-11	Bava, G. H.	5-28-23
Machado, G.	5-24-12	Burgess, F. S.	6-9-23
Hansen, H. A.	10-31-15	Nadeau, D.	7-9-23
Aamaral, F. E.	7-1-16	Hollingsworth, S. B.	8-10-23
Popovich, N.	11-29-16	Napolitano, P.	3-2-24
Brambury, T. E.	6-1-17	Horan, J. L.	3-4-24
Smith, E. F.	8-4-17	Dias, J. G.	6-24-24
Caselli, J. J.	2-25-18	Snyder, J. M.	6-28-24
Chace, Mary	4-1-18	Arano, L. M.	7-31-24
Cook, R. P.	4-11-18	Smith, M. M.	8-12-24
Beckett, F. M.	5-4-18	Dana, P.	7-1-25
Coniff, C.	7-6-18	Carder, W. V.	8-3-25
Magistretti, L. C.	8-22-18	Coakley, P.	10-7-25
Fussel, E. N.	8-1-19	Coates, C. L.	1-16-26
Dennis, J. L.	1-6-20	Jasper, J. E.	7-16-26
Standish, A. M.	5-21-20	Metcalfe, H. R.	8-29-27
Brondello, G. B.	7-1-20	Santone, J.	6-16-28
Martinelli, E. L.	7-10-21	Arnold, S. P.	5-5-28
Foersterling, W. L.	8-24-21	Guidice, E. E.	7-16-30
Smith, A. H.	9-26-21	Emkay, R.	9-23-30
Williams, H. R.	5-12-22	Arnold, S. P. Jr.	10-3-36
Tilson, L. R.	6-12-22	Standich, M. A.	10-21-36
DeSoto, J. W.	7-13-22		

DISPATCHERS—SOU. PAC. COAST DIV.

NAME	Div.Sen. Zone Sen.	NAME	Div.Sen. Zone Sen.
Onyon, I. J.	8-9-03 8-9-03	Prophy, D. W.	12-8-06 12-8-06
Gram, L. C.	10-3-06 10-3-06	Deardorf, J. W.	10-6-09 10-6-09

TOWNSEND COFFEE SHOP

And Cocktail Lounge

840-50 Higuera St.

San Luis Obispo

HOMER T. HAYWARD LUMBER CO.

Pacific Grove—Hollister—Watsonville

Paso Robles—Atascadero

The Square

General Office: 11 Abbott Street

Salinas, California 2

GWEN MARSHALL

County Clerk

SAN LUIS OBISPO

CALIFORNIA

DISPATCHERS—SOU. PAC. COAST DIV.—Cont.

NAME	Div.Sen. Zone Sen.	NAME	Div.Sen. Zone Sen.
Brainard, A. S.	5-7-11 5-7-11	Smith, C. W.	11-21-27 11-21-27
Stewart, G.	2-24-20 2-24-20	Emery, J. L.	11-4-15 11-4-15
X Foster, P. P.	10-10-25 10-10-25	Spaulding, O. L.	3-23-20 3-23-20
X Hynson, S. L.	4-23-26 4-23-26	Goostree, W. J.	8-22-22 8-22-22

X—Granted permission under Rule 23-F to work as telegrapher.

TELEGRAPHERS—SOU. PAC. COAST DIV.

NAME	ENT. SERV.	NAME	ENT. SERV.
Danneberg, R.	5-28-89	Stone, C. A.	7-4-06
Wilson, G. R.	8-31-91	Brainard, A. S.	8-16-06
Kenady, J. H.	3-16-92	Koser, C. A.	4-23-25
O'Connor, J. T.	4-30-94	Priest, W. S.	5-8-25
Holston, B. R.	8-13-95	Lipscomb, H. B.	7-19-25
Robertson, C. D.	12-21-92	Herncall, V. R.	10-13-25
Critchton, W. L.	10-1-94	Milligan, J. S.	5-15-26
Gram, L. C.	3-30-95	Wilson, W. D.	12-16-26
Bunds, H. H.	2-1-98	Sprague, C. S.	12-25-26
Weston, I. J.	5-11-00	Ekstrom, D. V.	4-22-27
Westington, W. A.	10-16-01	Oliver, D. P.	5-21-27
Andrews, A. L.	11-1-01	Bender, E. A.	7-1-27
Stiver, H. A.	7-3-03	Feldt, E.	11-26-27
Kenyon, G. H.	7-8-03	Pickell, H. V.	5-23-28
Hudson, W. W.	7-26-03	Loomis, R. E.	6-22-28
Hoell, J. T.	11-20-03	Eilers, H. H.	7-19-28
Davis, R. H.	4-14-04	Weisbord, L.	5-2-29
Vodicka, C. B.	6-17-04	Daley, A. B.	11-21-35
McCluskey, E. A.	9-1-04	Dimick, L.	4-17-36
McGhee, R. C.	8-8-05	Proctor, E. G.	5-19-36
Rines, J. B.	9-14-05	Henderson, E. D.	5-6-36



Telephone 2180

Groceries - Meats - Fruits - Vegetables
Cor. Marsh and Broad Streets San Luis Obispo

MARTY'S PLACE

F. Marty, Prop.

LUNCH WITH BEER

800 Park Ave.

San Jose



GAS and ELECTRIC RANGES

A Western Product

Since 1859

TELEGRAPHERS—SOU. PAC. COAST DIV.—Cont.

NAME	ENT. SERV.	NAME	ENT. SERV.
Mathy, J. J.	6-9-35	Pierce, G. C.	12-22-35
Skillicorn, A. E.	6-18-36	Platt, R. S.	1-14-37
Sandy, E. P.	6-21-36	Jaskala, L. C.	1-21-37
Wollom, H. M.	6-22-36	Wells, C. L.	2-27-37
McKnight, L. E.	9-22-36	Aram, T. W.	5-3-37
Taylor, G. A.	9-29-36	Meier, M. H.	5-17-37
Savage, R. E.	11-9-36	Singleton, A. G.	5-24-37
Keely, L. C.	12-20-36	Gorell, A. R.	5-29-37

X—Not to be used in position where train orders are required to be handled

YARDMEN—SANTA BARBARA YARD SOU. PAC. LOS ANGELES DIV.

NAME	ENT. SERV.	NAME	ENT. SERV.
Cheggeri, W.	4-21-30	Brown, G. D.	2-1-35
Covelli, J. A.	4-26-20	Marion, H. L.	4-12-36
Wilson, L. E.	5-4-20	Jamison, W. S.	4-13-36
Childers, J. E.	6-23-20	Weber, E. M.	10-5-35
Scott, W.	1-9-24	Perry, J. W.	10-11-36
Coblentz, C. B.	6-26-24	Richmond, J. C.	10-31-35
Kinney, J. E.	8-6-25		

PACIFIC COAST RAILWAY CO.

H. C. Grundell	Manager	H. Bunce	Roadmaster
S. G. Truitt	Ass't. Manager	C. W. Brown	Foreman B. & B.
A. Mackie	Master Mechanic		

SAN JOSE PUBLIC MARKET

"Do All Your Food Shopping Under One Roof"
Free Parking at Kay's Parking Lot, opp. 2nd St. Entrance,
with \$1.00 purchase or over.

We give and redeem Merchants Gold Stamps
28 East San Fernando St. 125 S. Second St.

BORCHERS BROS.

For Quality

BUILDING MATERIALS AND FUEL

396 N. First Street San Jose Phone Ballard 484

CORNETT'S

Brown ^{blt} Shoe Store

AIR STEP SHOES

297 So. 1st St.

San Jose

PACIFIC COAST RAILWAY CO.—Cont.

CLERKS

C. C. Doser	Accountant	Herbert Grundell, Jr.	Clerk
O. M. Davis	Chief Clerk		

CONDUCTORS

Ward, A. E.	6-10-04	Anderson, J. M.	7-22-22
Christensen, C.	8-5-05	Hopkins, L.	2-22-27
Smith, A. R.	6-1-05		

ENGINEERS

Hampton, F.	11-13-20	McGuire, E. W.	12-20-30
Ragle, W. H.	4-17-29		

BRAKEMEN

Smith, A. R.	6-7-07	McKnight, R. R.	4-9-29
Anderson, J. M.	6-22-22	McGuire, E. W.	4-16-29
Hopkins, L.	3-15-25	Christensen, C.	11-16-31

FIREMEN

Brown, J.	10-10-01	McGuire, E. W.	10-15-28
Soto, C.	1-2-24		

KENNETH BECK

COUNTY SURVEYOR

Phone 788

Office: Security 1st National Bank

San Luis Obispo County

TRALLER FURNITURE CO.

We Appreciate Your Patronage

FURNITURE AND HOUSEHOLD GOODS

STOVES, LINOLEUM, RUGS AND SHADES

Dependable Goods at Reasonable Prices

17 Third Street — Telephone 921 — Watsonville

WILBER-ELLIS CO

430 California Street

San Francisco

BRAKEMEN & CONDUCTORS—SOU. PAC. SACRAMENTO DIV.

NAME	Brkmn.	Cond.	NAME	Brkmn.	Cond.
Gernant, J.		7-4-96	Clark, J. L.	7-11-01	3-18-07
Sprague, E. A.		9-1-98	Richart, W. H.	7-23-01	7-17-07
Nichols, C. A.		8-9-99	Monroe, G.	8-19-01	3-27-07
Nelson, O. N.		3-4-00	Menges, C.	8-28-01	1-27-11
Fisher, C. C.		7-1-00	Lesh, J. B.	9-16-01	8-1-07
Givens, E. F.		7-2-00	Boitano, J. J.	7-17-02	7-29-07
Bancroft, J. L.		7-5-00	DeBock, G.	8-4-02	8-1-07
Flock, M. H.		10-20-00	Hedden, R. H.	8-22-02	4-4-10
Fisher, G. D.		4-1-01	Poppe, C. B.	9-29-02	4-6-10
Lord, D.		5-5-01	Brown, C. H.	4-13-03	4-9-10
Chloupek, A. D.		1-2-02	Roderick, J. E.	4-21-03	4-10-10
Woods, W. B.		1-6-12	Newton, C. T.	4-28-03	4-12-10
Stackpoole, M. P.		4-3-02	Marling, H. B.	5-26-03	4-30-13
Gessner, H. W.		4-4-02	Cosgrove, F. E.	5-31-03	4-30-13
Aske, L. L.		4-7-02	Sommers, W. H.	6-15-03	4-30-15
Cory, C. W.		4-8-02	Walden, A. M.	6-27-03	5-26-13
Bradley, O. P.		8-6-02	Stowes, B. C.	7-25-03	5-1-13
Green, G.		9-1-02	Preston, C. H.	7-6-03	5-3-13
Richart, B. D.		5-6-02	Larison, E. E.	8-15-03	5-26-13
Huson, T. R.		3-5-05	Wagner, M. N.	8-21-03	5-21-13
Connelly, C. I.		3-6-05	Mitchell, L. W.	9-3-03	5-26-13
Lytte, G. A.		3-10-05	Lavelle, M. J.	7-26-04	5-28-13
Morley, W. J.		4-13-06	Vladyka, G. C.	8-6-04	7-3-13
Holder, T. P.		4-20-06	Winn, F.	8-8-04	7-3-13
Sprague, H. A.		4-26-06	Oltman, C.	8-25-04	7-4-13
Trorel, C. M.		4-30-06	Sackett, J. F.	6-30-05	7-5-13
Garrison, F. H.		5-2-06	O'Brien, J. K.	6-30-05	7-30-13
West, T. F.		5-7-06	Lang, C.	4-6-06	7-7-13
Lockerman, L. L.		5-7-06	May, C. J.	7-1-06	7-8-13
Finnie, W. R.		8-27-00	Wamsley, W. P.	7-5-06	7-9-13
Sprague, Z.		4-27-01	Corvin, J.	8-3-06	7-9-13
Waite, G. E.		6-9-01	Porter, H. A.	8-27-06	7-10-13

FRANK C. JORDAN

SECRETARY OF STATE

"SENIOR ELECTIVE OFFICEHOLDER IN U. S. A."

Sacramento

California

CHAS. G. JOHNSON

State Treasurer

SACRAMENTO, CALIF.

BRAKEMEN & CONDUCTORS—SOU. PAC. SACRAMENTO DIV.—Cont.

NAME	Brkmn.	Cond.	NAME	Brkmn.	Cond.
Grant, E. E.	4-7-07	1-29-16	Larr, B. L.	10-14-14	11-9-19
McLintock, R. A.	6-30-37	7-12-13	Kendricks, J. D.	7-5-15	12-18-19
Hooper, J. H.	8-18-07	7-13-13	Smith, L. H.	7-13-15	1-12-19
Barker, G. W.	8-30-07	1-29-16	Lewis, F. E.	7-25-15	1-12-20
Schroder, L. H.	8-27-09	1-31-16	Beasley, W. L.	7-27-15	2-9-20
Esycheck, W.	10-11-09	1-31-16	Quimby, W. W.	8-3-15	1-18-20
Douglas, P. T.	11-25-09	2-1-16	Esycheck, E.	8-10-15	1-20-20
Scott, R.	2-17-10	2-1-16	Wilson, A. A.	8-18-25	8-20-20
Cope, C.	4-19-19	2-2-16	Candlish, G. E.	8-28-15	8-23-20
Waite, H. C.	5-10-10	2-2-16	Welton, J. F.	9-17-15	8-23-20
Hall, W. W.	6-7-10	2-3-16	Ray, C. H.	11-24-15	8-23-20
Neibling, B. C.	4-10-11	2-3-16	Doll, F. E.	12-10-15	8-23-20
Cole, C. M.	4-15-11	2-4-16	Jordan, E.	12-25-15	12-5-22
Rablin, O. J.	4-21-11	2-4-16	Stout, G. H.	3-20-16	9-3-20
Owens, C. A.	11-27-11	2-3-16	Saxton, W. L.	4-25-16	9-3-20
Geoble, C. E.	6-3-12	2-8-16	Erhardt, E. J.	6-2-16	9-3-20
Walsh, D. J.	6-3-12	1-6-18	McNeil, W. J.	6-3-16	9-3-20
Hayes, J.	6-13-12	1-7-13	Wagner, C. N.	6-17-16	9-23-20
Dornfeld, P. W.	7-30-12	1-8-18	Bryant, R. H.	6-27-16	9-25-20
Goff, E. G.	11-3-12	1-14-18	Pickering, L. E.	6-27-16	10-8-22
Fezer, P.	11-26-12	1-15-18	Richardson, H. N.	6-30-16	9-25-20
Brooks, O. H.	2-4-13	10-3-19	Killingsworth, V. C.	7-1-16	10-11-22
Winkler, H. B.	3-3-13	10-9-19	Jeter, H. G.	7-8-16	10-12-22
McManus, A. W.	3-16-13	10-10-19	Schultz, W. A.	7-10-16	10-12-22
Rolufs, R. J.	4-11-13	10-11-19	Sposito, T.	7-10-16	10-12-22
Gordaoan, A. L.	5-19-13	10-12-19	Smith, F. P.	8-8-16	16-16-22
Sherwood, W. J.	5-11-13	10-13-19	Larkin, W.	8-11-16	10-18-22
Rouse, W. S.	5-21-13	10-15-17	Lund, A. M.	8-22-16	10-30-22
Dains, M.	5-27-13	10-17-19	Beuchamp, R. L.	9-10-16	11-1-22
McClelland, G. E.	6-12-13	10-18-19	Pickering, N. E.	9-15-16	11-3-22
Rogers, J. R.	1-20-14	11-6-19	Spanger, A.	11-18-16	11-7-22
L'Estrange, J.	7-31-14	11-8-19	Marr, C. A.	1-26-17	11-9-22

PENINSULA CHEVROLET CO

SALES



Phone 6138
SERVICE

Forest Ave. at High St.

Palo Alto

HOTEL DE ANZA

San Jose's Newest

COFFEE SHOP and BANQUET ROOMS

CLUB DE ANZA TAP ROOM

Dancing Every Night

ROUSE BROS. GARAGE

Check Chart System A Complete Automotive Service

CARBURETOR & ELECTRICAL SPECIALISTS

ALEMITE — GREASING

286 No. 1st St.

San Jose

Phone Ballard 1806

BRAKEMEN & CONDUCTORS—SOU. PAC. SACRAMENTO DIV.—Cont.

NAME	Brkmm.	Cond.	NAME	Brkmm.	Cond.
Coate, J.	2-26-17	11-13-26	Clements, P. T.	12-17-17	5-15-25
Curran, M. T.	2-26-17	11-16-22	Baldwin, C. W.	12-27-17	5-15-25
Foster, T. F.	2-26-17	12-21-22	Kemper, C.	1-10-18	5-15-25
Rablin, V. M.	2-15-17	12-26-22	Anslinger, C. R.	1-10-18	5-15-25
Nichols, C. A.	4-24-17	3-14-23	Paulson, C. L.	1-15-18	5-15-25
Pearce, E. C.	5-5-17	3-21-23	Pelton, C. L.	1-19-18	5-15-25
Kenerelly, J. G.	5-18-17	3-27-23	Boehle, C. E.	2-13-18	5-15-25
Martin, G. K.	9-19-17	3-30-23	Notch, T. P.	2-26-18	6-1-25
Robinson, F. H.	5-25-17	5-1-23	Hansen, J. P.	4-23-18	6-1-25
Bledsoe, H. W.	5-28-17	5-1-23	Wiswell, M.	4-26-18	6-1-25
Welker, R. M.	6-7-17	6-1-23	Moran, A. R.	6-4-18	6-1-25
Johnson, P. R.	6-14-17	3-31-28	Glidden, E. G.	6-5-18	6-1-25
Harman, F. E.	6-14-17	6-12-23	Hendley, W. G.	6-15-18	6-1-25
DeCosta, J. F.	6-15-17	6-21-23	Maben, R. A.	7-24-18	4-1-26
O'Neil, J. F.	6-25-17	6-25-23	Hathaway, H. W.	8-6-18	4-1-26
Turbiville, E. E.	6-30-17	6-30-23	Watson, E. C.	8-8-18	3-31-28
Ryan, W. A.	7-4-17	8-6-23	Hocker, I. G.	8-25-18	4-1-26
Schrieman, H. A.	7-17-17	8-10-23	Wagner, T. B.	9-18-18	3-31-28
McElhiney, W. A.	7-21-17	8-11-23	Hansen, P.	9-30-18	4-1-26
Aureguy, A. A.	8-17-17	6-7-24	York, E. E.	11-3-18	4-1-26
Carswell, J. W.	8-17-17	6-8-24	Warmke, H. J.	11-5-18	4-1-26
Hatch, F.	8-18-17	7-8-24	Gross, R. C.	7-17-19	4-1-26
Thompson, J.	8-28-17	7-20-24	Newton, G. W.	7-28-19	4-1-26
Simonsen, G.	9-8-17	9-4-24	Marsh, T. E.	8-12-19	4-1-26
Woodmansee, W. A.	9-10-17	5-12-25	Boitano, F. J.	8-20-19	4-1-26
Page, J. E.	9-16-17	5-15-25	Harms, C. M.	8-21-19	4-1-26
Rambo, C. A.	9-28-17	5-15-25	Gwynn, L. L.	8-30-19	4-1-26
Rasmussen, R. C.	10-6-17	5-15-25	Rechter, R. H.	9-2-19	3-31-28
Messick, W. C.	10-14-17	5-15-25	Buechner, G. W.	9-10-19	3-31-28
Johnson, C. H.	11-1-17	5-15-25	Lyons, W.	9-11-19	3-31-28
Corey, H. V.	12-7-17	5-15-25	Carswell, H. A.	9-23-19	3-31-28
Wells, C. E.	12-13-17	5-15-25	Porter, J.	9-29-19	3-31-28

100% Cash
Paid for
Old Gold



104 S. FIRST STREET

SAN JOSE

GARDEN CITY CHIP CO. GOLDEN BEAR POTATO CHIPS

Julian & San Pedro Sts.

San Jose

STAR SHOE REPAIR SHOP

Largest and Most Modern Shop in San Jose

ALL WORK GUARANTEED

89 No. First St.

San Jose

BRAKEMEN & CONDUCTORS—SOU. PAC. SACRAMENTO DIV.—Cont.

NAME	ENT. SERV.	NAME	ENT. SERV.
Pochlman, W.	9-30-19 3-31-28	Burns, C. V.	12-31-19 3-31-28
Davis, H. M.	10-12-19 3-31-28	Enos, F. R.	1-18-20 4-5-28
Shelton, E. C.	10-24-19 3-31-28	McCubbin, A. M.	3-1-20 4-5-28
Hopkins, I. C.	10-24-19 3-31-28	Muller, J. G.	3-14-20 4-5-28
Ray, A. C.	10-30-19 3-31-28	Lowrey, J. H.	3-16-20 4-7-28
Davis, M. A.	10-20-19 3-31-28	Sweet, J. W.	3-25-20 4-7-28

NOTE—All conductors on the above seniority list having a date as a Freight Brakeman, also have a seniority date as a Passenger Brakeman as of June 1, 1936, in the same seniority order as shown by their Freight Brakeman's number.

BRAKEMEN—FREIGHT & PASSENGER—SOU. PAC. SACRAMENTO DIV.

NAME	Frt.	Pass.	NAME	Frt.	Pass.
Bradford, J.		3-21-01	Bluett, F. G.	6-1-26	8-4-10
Parkinson, J. L.		7-4-01	Hines, M. O.	6-1-26	8-15-10
Hines, A. C.	6-1-26	8-21-32	Seed, J. H.		10-12-10
Dunnigan, J. F.		5-31-03	Juckes, R. C.	6-1-26	5-22-11
Finnie, J.		6-17-04	Bates, W. E.	6-1-26	7-27-11
Smith, F. H.		6-5-05	LaPoint, L. J.	6-1-26	8-14-11
Steen, C. B.	6-1-26	5-3-06	Rupert, G. F.	6-1-26	12-24-12
Rollins, L. P.		8-6-06	Burt, E. N.	6-1-26	2-20-13
Silva, A. F.		3-6-07	Wrightman, R.	6-1-26	2-22-13
Smith, N. C.		4-9-07	Frawley, J. G.	6-1-26	3-5-13
Sears, G.		4-22-07	Brown, G.	6-1-26	5-7-13
Pickett, V. R.		4-24-10	Jeardean, J. L.	6-1-26	5-27-13
Rosevear, W.		5-3-10	Veet, W.	6-1-26	2-22-13

L. H. DURLEY

—VENTURA COUNTY

H. C. SWEETSER

Tax Collector—Santa Barbara, California

Compliments of

J. H. CHAFFEE

VENTURA COUNTY
AUDITOR

ROBERT L. RYAN

VENTURA COUNTY
SURVEYORBRAKEMEN—FREIGHT & PASSENGER—SOU. PAC.
SACRAMENTO DIV. Cont.

NAME	Fr.	Pass.	NAME	Fr.	Pass.
Markle, J. T.	6-1-26	8-1-17	Marling, C. E.	6-9-20	6-1-26
Sharp, T. H.		12-6-17	Groves, C. W.	6-12-20	6-1-26
Cooper, T. W.	6-1-26	3-3-18	Coberaly, O. C.	6-16-20	6-1-26
Kerr, E. H.		5-28-18	Hooker, H.	7-1-20	6-1-26
Richards, R. L.	6-1-26	7-21-18	Pearce, E.	7-11-20	6-1-26
Poling, O. H.	6-1-26	8-6-18	Carl, C. E.	7-17-20	6-1-26
Walker, H.	6-1-26	8-24-18	Fertig, C. J.	7-20-20	6-1-26
Bolster, F. L.	6-1-26	9-1-18	DePue, C.	7-23-20	6-1-26
Williams, J. R.	6-1-26	1-28-19	Sugar, J. J.	7-25-20	6-1-26
Sherman, W. A.	6-1-26	5-28-19	Gaffney, F. V.	8-9-20	6-1-26
Neeley, N.	6-1-26	6-27-19	Shamberger, A. P.	8-12-20	6-1-26
Cain, J. J.		3-26-20	Christopel, F.	8-15-20	6-1-26
Hughes, M. B.	6-1-26	4-6-20	DeVries, W.	8-21-20	6-1-26
LeMay, A. E.	6-1-26	7-3-23	McClure, M. H.	9-13-20	6-1-26
McDonald, F. I.	6-1-26	7-21-23	Thomson, R. W.	9-25-20	6-1-26
Heinrich, A. M.	6-1-26	9-29-23	Anderson, G. P.	9-27-20	6-1-26
Hughes, I. L.	6-1-26	7-2-25	Landis, B. F.	11-17-0	6-1-26
Jones, L. D.	6-1-26	7-17-25	Landis, B. F.	11-17-20	6-1-26
Oliver, H. R.	11-1-13	6-1-26	Durand, G. B.	11-27-20	6-1-26
Travis, C. L.	9-1-19	6-1-26	Coberly, G. S.	7-5-22	6-1-26
Clark, G.	9-1-19	6-1-26	Nixon, W.	7-17-22	6-1-26
Mauzy, H. H.	1-11-20	6-1-26	Cook, L. L.	8-9-22	6-1-26
Breuss, L.	4-12-20	6-1-26	Neel, J. M.	8-12-22	6-1-26
Baumgartel, L. F.	4-21-20	6-1-26	Kent, W. H.	8-15-22	6-1-26
Felix, J.	4-26-20	6-1-26	Davis, H. T.	8-17-22	6-1-26
Kemp, W. C.	5-1-20	6-1-26	Tallon, S.	8-28-22	6-1-26
VanArsdale, G. B.	5-5-20	6-1-26	Plunkett, H. M.	8-31-22	6-1-26
Todd, L. W.	5-13-20	6-1-26	Newton, T. A.	9-7-22	6-1-26
Brockman, R.	5-25-20	6-1-26	Langston, A. M.	9-11-22	6-1-26
Beaumont, E. D.	5-25-20	6-1-26	Cree, G.	4-3-23	6-1-26
Hunter, W. M.	6-2-20	6-1-26	Christen, C. W.	4-3-23	6-1-26
Parramore, J. R.	6-3-20	6-1-26	Marling, I. G.	4-16-23	6-1-26

NOACK-HARGER CO.

JEWELERS

Diamonds - Watches - Jewelry - Silverware

Authorized Watch Inspector—S. P., W. P. Sac. No.,

Central Cal. Traction Co. & River Auto Stages

1022 K St.

Sacramento

Capital 7002

CAPITOL CHEVROLET CO.

SALES



SERVICE

1300 K St.

Sacramento

BRAKEMEN—FREIGHT & PASSENGER—SOU. PAC.
SACRAMENTO DIV. Cont.

NAME	Fr.	Pass.	NAME	Fr.	Pass.
Hartman, C. E.	5-5-23	6-1-26	Stanley, E. I.	7-20-25	6-1-26
Wardle, R. A.	5-5-23	6-1-26	McGillicuddy, J.	7-31-25	6-1-26
Elam, T. A.	5-7-23	6-1-26	McCarthy, J. D.	8-5-25	6-1-26
Hunter, H. E.	5-11-23	6-1-26	Lund, V. A.	8-22-25	6-1-26
Stanley, F. E.	5-11-23	6-1-26	Steen, C. B.	6-1-26	6-1-26
Johnson, J.	5-14-23	6-1-26	Miller, C. E.	8-6-28	6-1-26
Robinson, N. R.	5-15-23	6-1-26	Hines, M. O.	6-1-26	8-15-10
Smith, W. L.	5-16-23	6-1-26	Juckes, R. C.	6-1-26	5-22-11
Holmes, C. L.	5-23-23	6-1-26	Bates, W. E.	6-1-26	7-27-11
Parvin, G. R.	5-23-23	6-1-26	LaPaint, L. J.	6-1-26	8-14-11
Freed, C. E.	5-24-23	6-1-26	Rupert, G. F.	6-1-26	12-24-12
Wiltsie, C. A.	5-30-23	6-1-26	Burt, E. N.	6-1-26	2-20-13
Wold, L. M.	5-30-23	6-1-26	Wrightman, R.	6-1-26	2-22-13
Reed, N. F.	5-31-23	6-1-26	Frawley, J. G.	6-1-26	3-5-13
Woolverton, D. B.	6-7-23	6-1-26	Brown, G.	6-1-26	5-7-13
Smith, M. A.	6-8-23	6-1-26	Jeardean, J. L.	6-1-26	5-27-13
Messerer, F. A.	6-14-23	6-1-26	Veet, W.	6-1-26	2-22-17
McDonald, J. R.	6-26-23	6-1-26	Markle, J. T.	6-1-26	8-1-27
Smading, G. E.	6-27-23	6-1-26	Cooper, T. W.	6-1-26	3-3-18
Broady, E. L.	6-21-23	6-1-26	Richards, R. L.	6-1-26	7-21-18
Rogers, C. B.	6-18-24	6-1-26	Poling, O. H.	6-1-26	8-6-18
Dean, J. J.	6-21-24	6-1-26	Walker, H.	6-1-26	8-24-18
Beaumont, D. H.	7-1-24	6-1-26	Balster, F. L.	6-1-26	9-6-18
Wales, F. H.	7-11-24	6-1-26	Williams, J. R.	6-1-26	1-28-19
Cassinelli, W. J.	7-13-24	6-1-26	Sherman, W. A.	6-1-26	5-28-19
Roblin, J. M.	7-29-24	6-1-26	Neeley, N.	6-1-26	6-27-11
Martin, H. A.	8-8-24	6-1-26	Hughes, M. B.	6-1-26	4-6-26
Connor, W. L.	6-29-26	6-1-26	LeMay, A. E.	6-1-26	7-3-23

**WM. A.
SHERMAN**
MEMBER BOARD OF EQUALIZATION
First District

HEmlock 4884

WESTERN ASBESTOS CO.
Insulating Engineers & Contractors

675 Townsend St.

San Francisco

BRAKEMEN—FREIGHT & PASSENGER—SOU. PAC.
SACRAMENTO DIV. Cont.

NAME	Frts.	Pass.	NAME	Frts.	Pass.
McDonald, F. I.	61-26	7-1-23	Campbell, E. J.	8-8-36	
Heinrich, A. M.	6-1-26	9-20-23	Parrett, E. V.	8-11-36	
Hughes, I. L.	6-1-26	7-2-25	Schurtz, H. D.	11-9-36	
Jones, L. D.	6-1-26	7-17-25	Bisson, C.	11-20-36	
Kinnamon, R. L.	7-2-26	6-1-26	Palmer, C. O.	1-25-37	
Russell, P. S.	8-4-26	6-1-26	Greenfield, H. B.	1-25-37	
Darks, W. S.	8-16-27	6-1-26	Oberle, L. A.	1-29-37	
Marshall, C. M.	10-25-27	6-1-23	Odle, I. I.	1-29-37	
Hayes, F. L.	5-17-8	6-1-26	Shiery, M.	1-31-37	
Wallace, H. C.	6-15-28	6-1-26	Thorpe, L.	2-2-37	
Allen, F. G.	6-25-28	6-1-25	Price, W. J.	2-4-37	
Anderson, B. G.	7-16-28	6-1-26	Dougan, H. V.	2-6-37	
Bolinder, E. L.	7-19-28	6-1-23	Morrow, J. A.	2-6-37	
Jones, M. D.	7-6-29		Vicari, V.	2-14-37	
Cline, J. E.	7-8-29		Leavitt, P. E.	5-14-37	
Steinkam, J. L.	7-11-29		Lawson, C. E.	5-14-37	
Heimbough, V. E.	7-17-29		Painter, G. C.	5-14-37	
Hallstrom, L. A.	7-25-29		Nagle, L. J.	5-16-37	
Mann, J. D.	7-25-29		Fasano, F. V.	5-30-37	
Bales, J. E.	7-29-29		Gray, S. H.	7-3-37	
Patterson, R.	8-5-29		Elam, B. B.	7-3-37	
Padovan, J. C.	8-13-29		Dosch, E. L.	7-4-37	
Sepponen, A.	8-21-29		Burns, R. E.	7-4-37	
Madlener, H. F.	7-15-30		Gibson, R. B.	7-15-37	
Ward, E. B.	7-19-30		Gustka, C. O.	7-17-37	
Ward, B. R.	7-26-30		Saunders, C. O.	7-22-37	
Christensen, R. R.	7-18-36		Crawford, R. L.	7-22-37	
Mowery, G. Y.	7-30-36		Brandimore, W.	7-23-37	
Kelly, F. I.	8-5-36		Wolf, R.	7-24-37	
Card, W. S.	8-6-36		Deranja, P. M.	7-25-37	
Addcox, G. R.	8-7-36		Willoughby, C. D.	8-9-37	

MAGIC CHEF GAS RANGES

NEW AND MODERN

At Your Dealers

Sutter 3181

**AMERICAN STOVE CO.**

424 Townsend St.

San Francisco

BRAKEMEN—FREIGHT & PASSENGER—SOU. PAC.
SACRAMENTO DIV. Cont.

NAME	Frts.	Pass.	NAME	Frts.	Pass.
Edwards, H. O.	8-12-37		Morgan, R. M.	9-1-37	
Colgan, L. J.	8-15-37		Johnson, P. R.	9-17-37	
Drish, E. O.	8-20-37		Boltz, A. W.	10-17-37	
Erickson, C. A.	8-20-37				

All Brakemen up to C. E. Miller have the same Passenger date as that of Freight.

YARDMEN—SACRAMENTO YARD
SACRAMENTO DIV.

NAME	ENT. SERV.	NAME	ENT. SERV.
Dassonville, A. A.	8-—-00	Lawson, E. G.	9-30-09
Noonan, W. N.	12-—-00	Schroder, G.	8-31-10
Phosi, J.	9-25-01	Knapp, B.	10-1-10
Carroll, J. J.	10-—-02	Lacey, F.	6-3-11
Bauer, A. L.	9-—-03	Chorn, G. E.	4-15-15
Oshorn, J. E.	7-—-04	Baldwin, A.	3-2-16
Miller, A.	7-—-04	Gowen, R. W.	6-1-16
Earhart, C. W.	7-4-04	Trussell, E. E.	6-20-15
Jordan, J. J.	7-4-05	Lewis, W. L.	6-21-16
OLEary, J. T.	8-11-05	Faulkner, W. J.	8-24-16
Knudsen, N. W.	4-11-06	Stowers, B.	8-24-16
Rausch, N. L.	9-7-06	Glancy, E. J.	2-26-17
Ross, S.	10-3-06	Parady, F. E.	4-2-17
Chambers, K.	4-3-06	Hickok, O. J.	4-10-17
O'leary, G. D.	4-3-07	Lucas, C. C.	4-10-17
Baker, F. A.	6-26-07	McCollin, J. R.	4-21-17
Moynahan, H. A.	8-10-08	Elcock, R.	5-20-17
Pratt, L. E.	7-2-09	Stewart, H.	5-31-17
Williams, H.	7-23-09	Vergonet, J.	6-19-17
Campbell, W. C.	9-2-09	Alexson, H.	6-22-17

HERBERT G. COOK

Railway Supplies

HOBART BUILDING

SAN FRANCISCO

MORTON SALT COMPANY

Refiners of High Grade Salt

NEWARK, CALIFORNIA

YARDMEN—SACRAMENTO YARD SACRAMENTO DIV. Cont.

NAME	ENT. SERV.	NAME	ENT. SERV.
Gillespie, G. W.	7-14-17	Monroe, F. W.	4-26-20
Wright, F. V.	7-21-17	Stutesman, H. H.	5-10-20
Frank, E. D.	8-2-17	Gaines, C. L.	5-18-20
Durrill, W.	8-12-17	Singleton, C. G.	6-12-20
Misenheimer, C. F.	9-9-17	Easby, C. H.	7-27-20
Crawford, W. E.	9-18-17	Harper, J. F.	7-29-20
Brown, E. L.	9-24-17	Wagner, J. H.	8-1-20
VanVliet, F. E.	9-27-17	McKenna, H. C.	8-11-20
Vaughn, L. W.	10-7-17	Hayes, J. F.	8-21-20
Zwiener, A. L.	11-24-17	Kerns, R. B.	8-24-20
Donham, F. E.	12-9-17	Caravella, J.	8-27-20
Paul, J. F.	1-5-18	Pickering, D. L.	8-27-20
O'Clair, F. C.	4-21-18	Ruther, N. C.	10-24-20
McClelland, J. R.	4-22-18	Sullivan, A. F.	7-21-21
Williams, L. G.	4-23-18	Watson, F. K.	10-1-21
Otwell, H. R.	5-11-18	Hamilton, W. A.	11-7-21
Fitzgerald, W. J.	5-19-18	Christensen, G. A.	5-23-22
Heaney, C. S.	6-15-18	Brooks, R. J.	7-28-22
Leggett, W. E.	7-12-18	Young, C. C.	7-28-22
Buck, A.	7-12-18	Moody, E. D.	8-1-22
O'Dell, F.	10-7-18	Ebinger, H. D.	8-4-22
Gruwell, M. R.	10-27-18	Johnson, E. E.	9-23-22
McGuigan, H.	11-28-19	Ballenger, H. J.	1-17-23
Summerfield, R. E.	12-16-19	Smith, J. I.	5-7-23
O'Neal, W. B.	4-2-19	Starks, R.	6-5-23
Bolles, G. M.	5-24-19	McDonald, E. L.	6-6-23
Purdy, F.	6-7-19	Davis, C. C.	6-26-23
Fellabaum, G. E.	6-15-19	McCall, B. A.	7-28-23
Wood, S. S.	7-10-19	Langston, J. R.	7-28-23
O'Kane, J. D.	10-30-19	Trollope, J. A.	8-3-23
Morrow, N.	3-13-20	Joyce, E. B.	8-13-23
Nielson, H.	4-13-20	White, W. H.	8-19-23
Reed, J. K.	4-19-20	Deer, W.	10-11-23



DALE HOLLAND

County Treasurer

SANTA CLARA COUNTY

JAMES J. McGRATH

Sheriff

SAN MATEO COUNTY

YARDMEN—SACRAMENTO YARD SACRAMENTO DIV. Cont.

NAME	ENT. SERV.	NAME	ENT. SERV.
McCay, J. B.	10-17-23	Cunningham, A. M.	7-28-27
Bass, D. L.	10-19-23	Dassonville, A. A., Jr.	8-1-27
Milne, F. C.	11-20-23	Davis, W. H.	8-2-27
Rock, O. W.	5-15-24	Mohney, G.	8-2-27
MacPherson, A.	5-16-24	Wallery, F. A.	8-3-27
White, W. V.	5-16-24	Robinaon, E. J.	8-13-27
Dudley, J. T.	6-20-24	Brinks, W. B.	5-22-28
Wheeler, J. B.	6-11-24	Engvall, A. W.	5-31-28
McKay, J. J.	8-30-24	Adams, J. A.	6-19-28
Turner, C. J.	4-26-25	Tennyson, H. L.	6-21-28
Rodgers, S.	5-16-25	Bitner, H.	6-25-28
Glenn, C. C.	6-10-25	Schram, F.	7-5-28
Baker, W. R.	6-10-25	Bass, D. L., Jr.	7-9-28
Phillips, W.	8-20-25	Steinbrecher, R. J.	7-10-28
Colum, J. W.	9-20-25	Weston, E. A.	5-27-29
Regan, J. E.	3-11-20	Berthiaume, W. L.	5-31-29
Burke, R. E.	4-12-20	Schell, J.	6-11-29
Senini, A.	6-5-26	Moore, G. R.	7-2-29
Foley, E. J.	6-16-26	Murray, F. L.	7-5-29
Warisch, J.	7-1-26	Cochran, G. W.	9-25-29
Quillici, W.	8-9-26	Dutton, L. E.	6-30-30
Sphan, A. S.	8-9-26	Hunt, I. M.	7-1-30
Baker, E.	8-12-26	Waltzak, A. P.	7-10-30
Harmon, A. L.	8-21-26	Camonzind, J. X.	7-14-30
Berryman, E. E.	9-3-26	Thomas, E. S.	7-14-30
Warden, C. P.	3-12-27	Davig, C. P.	8-15-30
Hanson, G. M.	5-3-27	Gillette, H. H.	3-1-33
Duncan, J. E.	5-5-27	Bennett, C. W.	4-1-33
Bosley, S. C.	5-24-27	Baker, W. L.	4-1-33
Churchman, T. E.	6-6-27	Huls, H. E.	4-1-33
Lendall, G. B.	7-7-27	Schooling, L. J.	4-1-33
Williams, W. R.	7-20-27	Stockwell, B. E.	4-1-33
McMullin, L. B.	7-27-27	Wilkinson, C. F.	4-1-33

SCHLAGE LOCK CO.

"Modern Locks For Modern Buildings"

Manufactured in San Francisco

BUCYRUS-ERIE CO.

Garfield 8192

989 Folsom St.

San Francisco

YARDMEN—SACRAMENTO YARD SACRAMENTO DIV. Cont.

NAME	ENT. SERV.	NAME	ENT. SERV.
Foster, J. B.	4-1-33	Flaherty, P.	4-1-33
Robbins, G. A.	4-1-33	Polenz, W. A.	4-1-33
Welch, W. M.	4-1-33	Jones, F. S.	4-1-33
Belton, G.	4-1-33	Fuller, W. L.	4-1-33
Connell, H. C.	4-1-33	Jones, O.	4-1-33
Hendricks, J. E.	4-1-33	Sackett, H. F.	4-1-33
Dodd, W.	4-1-33	Ramsey, E. R.	4-1-33
Thompson, L.	4-1-33	Craver, L. H.	4-1-33
Borleske, L. W.	4-1-33	Mosby, M. M.	4-1-33
Wood, L. R.	4-1-33	Hulse, C. M.	4-1-33
Vaughn, F. C.	4-1-33	McMullen, R.	4-1-33
Doyle, E.	4-1-33	Gates, J. B.	4-1-33
Bonderson, C.	4-1-33	Brown, W. E.	4-1-33
Clark, F. C.	4-1-33	Dirschl, J. H.	4-1-33
Burt, O. M.	4-1-33	Thomas, W. L.	4-1-33
McDowell, P. A.	4-1-33	Crow, O.	4-1-33
Burke, B. H.	4-1-33	Bryam, J. H.	4-1-33
Stitt, C. F.	4-1-33	Flora, F. A.	4-1-33
Coad, W. R.	4-1-33	Swift, C. R.	4-1-33
Alford, L. R.	4-1-33	Atkinson, R. E.	4-1-33
Burress, R. J.	4-1-33	Phillips, V. C.	4-1-33
Childers, W. P.	4-1-33	Wilkes, F. E.	4-1-33
Prickett, C. F.	4-1-33	Leach, L. L.	4-1-33
Dyer, A. C.	4-1-33	Stroud, A. H.	4-1-33
Lindsay, C. W.	4-1-33	Hobson, H. H.	4-1-33
DuMilieu, L. T.	4-1-33	Barnum, C.	4-1-33
Buick, R. W.	4-1-33	Harris, R. L.	4-1-33
Smith, G. C.	4-1-33	Sarver, A. A.	4-1-33
Sexton, J. P.	4-1-33	Jones, C. L.	4-1-33
Barnum, J. P.	4-1-33	Dunbar, T. A.	4-1-33
Dixon, Z. W.	4-1-33	Stockdale, E. O.	4-1-33
Love, E. H.	4-1-33	Dolligan, J.	5-26-36
Sopres, T.	4-1-33	Dumas, J. H.	5-26-36

Frank Aiassa

Wines, Beers, Liquors

FARMERS DRIVE-IN MARKET

Fresh Fruits and Vegetables

Phone Ballard 5607—8681

Cor. Market & St. James Sts.—74 Race St.

San Jose

Established 1879

EX 0064

HAVISIDE COMPANY

Salvage & Derrick Barges — Ship Chandlers

Sail Makers — Ship Riggers

56-62 Steuart St.

San Francisco

FREE Estimates

Col. 3856

THREE STAR UPHOLSTERY CO.

Reupholstering at Rock Bottom Prices

Furniture

401 E. Santa Clara St.

Factory to You

San Jose

YARDMEN—SACRAMENTO YARD SACRAMENTO DIV. Cont.

NAME	ENT. SERV.	NAME	ENT. SERV.
McCollum, A. M.	5-26-36	Sayers, R.	12-27-46
Soderland, G. E.	5-26-36	Weber, L. F.	1-2-37
Williams, J. H.	5-26-36	Alford, R. A.	1-3-37
Soderland, J. M.	5-26-36	McKenna, P. W.	1-6-37
Flora, A. C.	6-26-36	Hall, A. G.	1-6-37
Trusty, R. W.	7-8-36	Gilbert, A. D.	1-13-37
Newman, A. L.	7-8-36	Prather, J. R.	1-17-37
Kelly, L. C.	7-11-36	Nichols, C. A.	1-17-37
Downs, B. C.	7-11-36	Gilerist, L. L.	1-17-37
Collins, W. F.	7-11-36	Leslie, J. M.	1-19-37
Huffman, F. E.	7-15-36	Price, C. P.	1-23-37
Sprague, C. A.	7-16-36	Mesner, A. P.	1-25-37
Tracy, C. H.	7-17-36	Staley, F. A.	1-28-37
Christensen, V. E.	7-17-36	Early, C. O.	2-1-37
Muse, R. B.	7-20-36	White, G. E.	2-1-37
Lindsey, H. D.	7-21-36	Friberg, T. C.	2-2-37
Prather, W. H.	7-23-36	Hale, E. M.	2-6-37
Tombs, L. M.	7-26-36	Hayden, R. M.	2-8-37
Wolter, L. B.	8-4-36	Horne, P. H.	2-8-37
Turner, E. W.	8-7-36	Wertman, H. J.	2-8-37
Boudreau, C. O.	8-11-36	Kimball, B. B.	2-19-37
Hamilton, P.	8-18-36	Fuller, J. W.	2-22-37
Schooling, R. J.	8-24-36	Johnston, R.	2-26-37
Schaeffer, H. D.	9-4-36	Hooker, A. H.	3-7-37
Fowler, J. D.	9-9-36	O'Brien, K.	3-7-37
Boyd, E. A.	10-2-36	Guidici, E. A.	3-16-37
Jones, P. W.	10-2-36	Lohse, C. E.	3-17-37
Ferguson, J. H.	10-22-36	Huse, W. H.	4-12-37
Sprague, H. A.	11-20-36	Wilhelm, H. O.	5-1-37
Laen, J. C.	12-8-36	Salloway, G.	5-5-37
Bates, L. W.	12-18-36	Kohls, A. W.	5-7-37
Layto, nM. O.	12-21-36	Gentry, C. T.	5-16-37
Hembree, H.	12-23-36	Wolfe, D. C.	5-16-37

Ballard 1158

Ravioli Every Day

ITALIAN RESTAURANT

(Down Stairs)

FOOD TO TAKE OUT OUR SPECIALTY

Banquet Room for Parties

175 San Augustine St.

San Jose

Radios

GOODYEAR TIRES Refrigerators
BATTERIES**SAN JOSE TIRE CO.**

U. S. Rubber Boots & Raincoats

361 W. Santa Clara St. San Jose

BALLARD 7711

ROBERT B. CHANDLER

County Surveyor

SANTA CLARA COUNTY

**YARDMEN—SACRAMENTO YARD
SACRAMENTO DIV. Cont.**

NAME	ENT. SERV.	NAME	ENT. SERV.
Miranda, H. G.	5-2-037	Gowen, P. J.	7-15-37
Adams, W. D.	5-20-37	Brown, R. D.	7-16-37
Lee, W. J.	5-20-37	Burns, E. T.	7-24-37
Tucker, H. O.	5-20-37	Harper, A. H.	7-28-37
Parker, M. F.	6-4-37	Ogden, T. J.	7-29-37
Knott, E. C.	6-4-37	Wright, W. F.	7-30-37
Benton, J. E.	6-6-37	Linmyer, G. E.	8-5-37
Kistler, W. T.	6-10-37	Murray, C. W.	8-13-37
Zimmerman, R. B.	6-22-37	McEnerney, C. F.	8-27-37
Anderson, B. E.	6-26-37	Huse, C. M.	9-3-37
Turek, A. J.	7-2-37	Brown, R. M.	9-10-37
Salmina, T. J.	7-2-37	Hotckhiss, R.	10-1-37
Milton, J. E.	7-11-37	Martin, G. W.	10-2-37
Charles, M. E.	7-13-37	Chapman, J. R.	10-10-37
Risberg, C. P.	7-14-37	Freitas, J.	11-20-37

SWITCH TENDERS—SACRAMENTO & ROSEVILLE YDS.

NAME	ENT. SERV.	NAME	ENT. SERV.
Derrico, G.	12-24-10	Corey, J. M.	6-23-23
Lamet, F. A.	9-20-18	Jones, A. O.	8-31-23
Albrecht, J. F.	7-15-19 R	Singleton, W. L.	10-15-23
Anderson, R. H.	10-15-21	Pool, W. O.	3-23-23
Williamson, R. A.	11-2-21 R	Jones, R. A.	1-13-26
Reese, W. F.	6-10-22	Wrgihtman, C.	12-20-26
Williams, E. T.	9-21-22		

R—Indicates Roseville Yard.

All others Sacramento Yard.

STORAGE

SAN JOSE TRANSFER and EXPRESS CO.

327 WEST JULIAN ST.

BALLARD 2830

MOVING

SHIPPING

Phone Col. 2726-W

Res.: Col. 2726-P

C. R. MOODY

GENERAL SHEET METAL WORK — HARDWARE

FURNACES — HEATING — PLUMBING

1174 Lincoln Ave.

San Jose

Ballard 7526

D. TRAMONTANA

6 Different Gases and Many Oils to Choose From

11 Years Experience in Lubrication

N. W. Cor

Stockton & Polhemus

San Jose

**BRAKEMEN & CONDUCTORS—SOU. PAC.
WESTERN DIV.—Cont.**

NAME	Seniority Date	Conductor	Brakeman	Eles. Service
Ware, F. E.	9-15-07		8-9-92	
Dieves, J. A.	10-18-99		7-6-95	
McHugh, G. D.	10-25-99		9-28-95	
Miller, J. F.	4-10-02		7-24-96	
McGuiffick, G. N. P.	5-9-02		7-8-97	
Byers, L.	5-12-02		7-13-97	
Hayes, M. J.	9-11-02		9-19-97	
Phillips, E. J.	6-18-04		9-16-98	
Moore, B. M.	10-31-04		5-29-99	3-26-17
Selby, E. P.	9-13-05		10-21-99	
Cardwell, J. M.	9-24-04		5-28-00	
Gould, D. C.	6-5-06		6-2-00	10-30-18
Lar Rieu, E. A.	6-5-06		6-6-00	4-18-14
Curtis, A. A.	6-5-06		6-28-00	4-3-14
Trimble, A.	2-22-07		5-20-01	3-15-19
McQuaid, J. T.	2-22-07		5-27-01	
Simpson, G. W.	2-22-07		5-30-01	3-5-14
Muldowney, T. F.	3-6-07		6-21-01	6-19-17
Devereaux, J. E.	4-5-07		10-17-01	10-30-18
Robinson, I. H.	4-27-07		4-26-02	11-18-14
Garrett, F.	5-1-07		5-9-02	
Nerney, J. H.	5-1-07		5-10-02	11-19-19
Cusick, W. C.	5-1-07		5-22-02	7-13-20
Gove, C. J.	5-1-07		7-2-02	9-17-26
Kimball, C. E.	5-3-07		3-5-05	6-30-26
Bookhout, W.	2-10-10		12-2-03	6-23-26
Holt, J. C.	10-7-10		6-24-04	7-24-17
Dreschler, F. F.	4-26-10		9-13-04	1-29-14
Cardwell, T. W.	4-26-10		10-3-04	7-10-16
Sisterna, A. F.	6-2-11		7-28-04	11-7-18
Otto, B. H.	7-10-11		5-6-06	2-27-14
Kennedy, H. C.	7-8-12		6-5-05	5-29-20



Gordon F.
(GEORGE) IRVINE
 STATE SENATE
 Liberal Democrat
 CANDIDATE for

16th Dist.—Alameda County
 TWENTY-TWO YEARS legis-
 lative experience representing
 Railroad Brotherhood.

ROOSEVELT ELECTOR

Dinner Date — Dinner Hour — Happy Moon

THE PACKWELL CORPORATION

Canners of Quality
 CALIFORNIA FRUITS AND VEGETABLES
 Phone 858

Filbert St. & Miner Ave.

Stockton

BRAKEMEN & CONDCTORS—SOU. PAC.
WESTERN DIV.—Cont.

NAME	Seniority Date	Brakeman	Eles.
Conductor			Service
Mussor, G. V.	7-11-12	5-30-06	5-29-17
Hulse, A. J.	7-12-12	6-5-06	6-28-26
Jensen, A.	7-17-12	6-19-06	8-14-24
Anderson, C.	7-18-12	6-22-06	2-12-15
Bills, W. C.	7-24-12	9-26-06	3-25-25
Graham, J. H.	8-21-12	10-4-06	6-27-26
Timmerman, M. M.	8-28-12	11-26-06	7-13-26
Lafferty, J. A.	6-19-13	3-1-07	8-24-20
Frost, J. H.	6-19-13	5-20-07	3-5-14
Estes, A. F.	6-26-13	5-24-07	8-28-25
Bryson, E. L.	6-26-13	6-16-07	3-17-27
Winwood, G. T.	10-2-13	4-22-09	10-29-19
Green, H. E.	10-22-13	7-6-09	3-9-14
Danis, G.	3-30-15	8-11-06	6-20-18
Schlitt, F. P.	4-7-15	10-15-09	7-8-22
Robson, J.	4-16-15	12-27-09	6-3-17
Tracy, I.	5-24-16	4-4-07	10-7-25
McCarthy, J. J.	5-24-16	5-17-09	3-16-27
Brown, G. C.	5-25-16	2-14-10	7-17-19
Wiedeman, A.	5-25-16	2-23-10	7-17-20
Hornberger, J. B.	5-25-16	3-3-10	5-12-27
Larson, C.	5-27-16	3-13-19	1-16-17
Poulson, S.	5-27-16	3-18-10	7-7-24
Dunn, C. H.	6-3-16	6-30-10	7-27-19
Emparan, C. V.	10-3-16	9-15-10	3-15-27
Hager, H. A.	10-5-16	10-21-10	3-15-27
Jones, D. J.	10-7-16	4-8-11	3-7-27
Lambert, P. H.	10-7-15	5-20-11	2-5-17
Pilkington, T.	10-12-15	5-30-12	3-3-27
Leitch, R. P.	10-17-16	5-30-12	3-3-27

“In San Jose”
THE MONGOMERY HOTEL

Ralph G. Caldwell, Mgr.
 MODERN - CORDIAL - FIREPROOF - HOSPITALITY
 Modern Rates! From \$1.50 per day
 FREE GARAGE Ballard 4234

“KELLY’S”

The Alameda, San Jose
 26-oz. Beer 10c Mixed Drinks 15c

HUNTER’S
OFFICE STORE EQUIPMENT CO.
TYPEWRITERS

Sold - Rented - Repaired - Exchanged
 2nd at San Fernando San Jose

BRAKEMEN & CONDCTORS—SOU. PAC.
WESTERN DIV.—Cont.

NAME	Seniority Date	Brakeman	Eles.
Conductor			Service
Simpson, J. L.	5-26-17	6-29-12	7-26-20
Gowanlock, R. W.	6-2-17	7-14-12	5-20-20
Kelso, L. S.	6-2-17	7-18-12	11-29-18
Bump, J. R.	6-2-17	7-31-12	1-3-28
Hadwick,	6-7-17	10-10-12	
Summers, W.	6-9-17	10-21-12	6-17-21
Triplett, S. J.	6-14-17	10-31-12	6-23-26
Lentz, O. J.	7-8-17	3-8-13	3-24-29
Smith, R. L.	8-30-17	4-15-13	
Carney, M. L.	8-30-17	5-2-13	
Pariott, W. R.	9-1-17	5-9-13	
Loughan, A. L.	9-1-17	5-10-13	
Gostlin, B. L.	9-6-17	5-15-13	
Nops, H. J.	9-6-17	5-26-13	11-6-19
Orr, W. S.	8-28-19	3-15-13	8-31-31
Sirdevan, W. E.	5-2-18	3-7-13	
Leach, H. M.	5-4-18	6-6-13	6-26-24
Thompson, C. L.	5-8-18	7-4-13	7-19-19
Kimball, R.	8-15-19	8-5-13	
Davis, A. J.	8-15-19	8-9-13	
Wright, E. T.	8-19-19	8-11-13	11-24-19
Phillips, H. N.	8-19-19	8-13-13	
Riordan, J. J.	8-21-19	6-1-14	
O'Dwyer, J.	8-21-19	6-3-14	7-25-24
Duey, R. M.	8-28-19	9-14-14	4-7-24
Somers, A. F.	8-28-19	9-29-14	8-6-20
Myers, A. G.	3-3-20	7-2-15	5-4-26
Swortfiguer, A. J.	3-3-20	7-2-15	3-20-27
Swerdfeger, W. E.	3-3-20	7-3-15	5-8-25
Ebert, C. L.	3-3-20	8-7-15	6-21-24
Michelsen, E. G.	3-10-20	12-30-15	3-29-20
Raferty, E. H.	3-10-20	2-26-16	2-26-16
Scott, J. H.	3-11-20	3-1-16	6-6-20
Bostick, S. F.	5-12-20	3-27-16	9-18-20

GENERAL BOX DISTRIBUTORS

Manufacturers of

Box Shook - Mailed Crates - Boxes - Drying Trays
Stitched Covers - Berry Crates

782 Park Ave.

San Jose

PITTSBURG PAINT STORE

A Complete Line of

PAINTS WALLPAPER VARNISHES

GOLD STRIPE BRUSHES

381 S. First Street San Jose

Phone Columbia 2280

Ballard 2398

JOS. A. DESIMONE

"The Bicycle Man"

"Remember the Face—Remember the Place"

72 So. Second St.

San Jose

**BRAKEMEN & CONDUCTORS—SOU. PAC.
WESTERN DIV.—Cont.**

NAME	Seniority Date		Eles. Service
	Conductor	Brakeman	
Goodwin, R.	6-24-20	5-10-16	
Thompson, T. W.	5-6-22	5-6-16	8-14-21
Cooke, W. B.	3-25-24	6-12-16	7-1-30
Murphy, J. J.	3-24-24	6-12-16	
Sewell, L. E.	3-26-24	10-27-16	
Holland, J. S.	3-31-24	4-18-17	1-3-29
St. Ledger, A. W.	3-27-24	4-19-17	
Scheidig, H.	4-10-24	5-5-17	5-5-17
Gordon, J. C.	2-20-25	12-13-16	
Anderson, P. O.	1-16-27	10-28-16	
Coursinoux, E.	1-10-27	5-11-17	
Markey, B. E.	1-10-27	5-11-27	
Mahoney, W. E.	1-10-27	5-17-17	
Garbene, L. V.	1-10-27	5-19-17	
Murtaugh, M.	1-17-27	6-26-17	7-13-17
Jackson, C. H.	1-17-27	6-30-17	5-8-30
Earsman, K. M.	1-17-27	7-5-17	10-18-27
Kendall, W.	1-17-27	7-21-17	6-3-27
Hopkins, J. M.	1-24-27	8-1-17	
Garbene, J. J.	1-24-27	8-28-17	
Oliinder, J. H.	1-31-27	9-11-17	
Mattos, A. B.	1-31-27	9-12-17	
Slater, F. H. F.	2-7-27	12-21-17	3-27-28
Gordan, H. M.	2-7-27	1-24-18	
Brown, C. S.	2-7-27	5-0-18	
De Ruchie, E. A.	2-7-27	5-17-18	
Turner, O.	12-8-27	6-22-17	
Raudio, J. E.	12-2-27	9-1-17	
Sinnett, L.	12-15-27	19-2-17	
Adams, W. D.	1-13-28	5-5-17	
Sprinkle, V. C.	1-24-28	7-17-18	
Chenowitch, F. W.	1-19-28	7-17-18	10-14-20

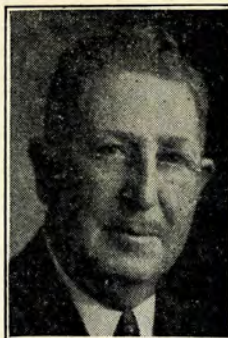
**FRANK W. HOGAN**

County Clerk

SANTA CLARA COUNTY

Phone Col. 2997

W. R. GAINE

Dealer in

POULTRY

733-741 Park Avenue

San Jose

**BRAKEMEN & CONDUCTORS—SOU. PAC.
WESTERN DIV.—Cont.**

NAME	Seniority Date		Eles. Service
	Conductor	Brakeman	
Hall, G.	1-19-28	7-18-18	
Mosley, C. W.	1-19-28	9-5-18	3-3-28
Murrell, O. W.	1-26-28	9-13-18	7-2-29
Libby, A. H.	1-25-28	9-24-18	7-27-30
Goldman, H.	1-23-28	10-10-18	
Wells, V. H.	1-24-28	1-21-19	6-25-28
Entelman, F.	1-28-28	3-15-19	
Kelly, M. D.	1-28-28	7-14-19	7-1-29
Miner, M. A.	2-1-28	7-25-19	
Monell, R.	1-27-28	8-4-19	
Ford, G. J.	2-2-28	9-15-19	
Collins, J. J.	2-2-28	10-8-19	
Thomas, B. H.	2-2-28	1-27-20	
Parrish, C. E.	2-3-28	3-20-20	
Roth, F. A.	1-7-29	5-28-20	
Clark, E. J.	1-7-29	7-15-20	
Wright, T. C.	1-14-29	9-8-20	
Anderson, G. W.	1-15-29	9-16-22	6-5-29
Cook, H. D.	1-17-29	9-19-22	
Greene, R. P.	2-1-29	10-25-22	
Richardson, H. L.	1-29-29	3-27-23	
Tucker, J. L.	1-26-29	4-4-23	1-14-30
Underhill, I. O.	1-24-29	4-4-23	
Regula, G. E.	2-2-29	5-8-23	
Neff, L. P.	1-30-29	6-14-23	8-20-30
Stanton, C. C.	8-9-29	6-20-20	
Stuart, K. W.	7-29-29	8-7-20	
Oberg, C.	8-5-29	9-23-20	
Carey, G. W.	7-24-29	7-28-22	
Olsen, W.	8-13-29	10-7-22	
Crowder, H. F.	7-17-29	4-4-23	
Bennett, P. E.	1-20-30	6-21-23	8-23-29
Hallum, E. F.	1-20-30	6-27-23	

JACK LUSARDI

Dependable Used Cars

BOUGHT - SOLD - FINANCED

35 Almaden Ave.

San Jose

ROY V. WARDEN

For COUNTY RECORDER

Your Support Respectfully Solicited

SAN LUIS OBISPO

PEP CREAMERIES, LTD.

ICE CREAM :: CANDY :: LUNCHES

WATSONVILLE SALINAS AND MONTEREY, CALIF.

**BRAKEMEN & CONDUCTORS—SOU. PAC.
WESTERN DIV.—Cont.**

NAME	Seniority Date		Eles. Service
	Conductor	Brakeman	
Macdonnell, R. H.	1-24-30	7-18-23	
Frazier, R. E.	1-28-30	7-30-23	8-11-30
Cushman, C. A.	1-30-30	8-10-23	2-3-30
Tombe, G. W.	1-30-30	8-30-23	2-3-30
Smith, L. F.	2-6-30	9-6-23	3-12-30
Kellogg, R. P.	2-5-30	9-22-23	
Ramsell, T.	2-4-30	10-2-23	
Hargis, R. E.	2-11-30	8-5-24	2-20-30
Kerman, E.	2-10-30	8-6-24	
Houser, E.	2-11-30	8-13-24	
Adams, J. E.	2-14-30	5-18-25	
Tutt, H. W.	2-10-30	5-18-25	
Arnall, A. L.	3-29-37	9-20-22	3-26-27
Henderson, E.	3-29-37	6-2-25	
Starkey, H.	3-29-37	6-9-25	
Chabot, S. I.	3-29-37	6-15-25	
Robertson, M.	3-29-37	6-18-25	
Jamieson, C. C.	3-29-37	7-1-25	
Clark, H. M.	3-29-37	7-7-25	5-26-37
Edwards, A. C.	3-29-37	7-17-25	
Steinmyer, D. C.	3-29-37	7-31-25	
Fraher, A. R.	3-29-37	8-4-25	7-1-37
Sears, J. R.	3-29-37	8-7-25	
McCoy, M. N.	3-29-37	8-8-25	5-22-37
Buck, F. J.	3-29-37	8-10-25	
Rumsby, F.	3-29-37	8-27-25	
Slone, C.	9-4-37	7-7-25	

Willys - Overland**JELTON MOTOR CO.**

East Bay Willys Headquarters

4030 E. 14th St.

Oakland

NOTRE DAME MARKET

Staple & Fancy Groceries

Garden Fresh Vegetables

Paley's Delicatessen Barney's Choice Meats

Notre Dame & Carlyle Sts.

San Jose

FREIGHT BRAKEMEN—SOU. PAC. Western Div. Cont.

NAME	ENT. SERV.	NAME	ENT. SERV.
McNamara, J.	8-20-01	Kaufman, K. P.	7-6-27
Connelly, M. L.	1-22-12	Gralund, G. M.	7-6-27
Jennings, M. L.	8-4-17	Field, A. L.	7-30-27
Callahan, J. E.	8-4-19	Busch, G. L.	8-22-27
Van Allen, A. G.	3-8-20	Blauvelt, A. S.	8-12-27
Hilsop, A. B.	5-17-23	Foss, F. E.	8-26-27
Drawz, F.	7-14-23	Clerk, A. R.	6-26-28
Dunagan, T. E.	8-8-25	Smith, R. L.	6-28-28
Roper, J. C.	5-6-26	Waxon, E. M.	7-2-28
Fritz, H. B.	5-26-26	Tripp, R. W.	7-3-28
Bonham, G. V.	6-14-26	Pederson, J. D.	7-10-28
Frost, C. T.	6-16-26	Ortez, F. F.	7-10-28
Parrott, C. D.	6-30-26	DeWitt, M. L.	7-19-28
Urie, J. L.	7-7-26	Floyd, R. C.	7-20-28
Young, R. D.	7-7-26	Arnold, E. W.	8-21-28
Nicholas, C. V.	7-13-26	O'Brien, J. J.	8-21-28
Campbell, W. S.	7-17-26	Furlow, S.	8-21-28
Wales, M. S.	7-17-26	Rigglesworth, C. E.	5-28-29
Ehrhardt, D. T.	7-17-26	Happ, A. V.	5-31-29
Glavanich, A. G.	7-20-26	Blair, A. J.	6-7-29
Ditto, C. I.	7-20-26	Brownwell, R. D.	6-7-29
Morgan, E. J.	7-21-26	Clidewell, J. O.	6-8-29
Heard, C.	7-26-26	Delbo, M. S.	6-26-29
Crawford, R.	7-29-26	Rugh, R. L.	6-26-29
Barnes, F. V.	8-7-26	Brown, W. G.	7-4-29
Lenz, S. W.	8-10-26	Murphy, J. J.	7-5-29
Tutt, H. H.	8-24-26	Bowman, A. D.	7-5-29
Meehan, W. J.	9-1-26	Lockett, C. G.	7-5-29
Sowers, A. F.	6-2-27	Deitch, S.	7-5-29
Lorenz, W. H.	6-24-27	McClay, G. L.	7-5-29
Driscoll, J. P.	1-24-27	McCloud, A. L.	8-1-29
Silva, L. E.	1-24-27	Reed, H. H.	8-6-29
Kaufman, V. H.	7-1-27	Rraser, H. E.	8-6-29

NEW DEPOT HOTEL

926 E. Main St.

Stockton

MARK TWAIN HOTEL

426 E. Market St.

Stockton

BOTH HOTELS NEWLY RENOVATED

"Special Weekly Rates"

IN STOCKTON

It's The

GREEN FROG

Largest Complete Food Market in the Valley
Open Every Evening

301 N. El Dorado

FREIGHT BRAKEMEN—SOU. PAC. Western Div. Cont.

NAME	ENT. SERV.	NAME	ENT. SERV.
Adams, R. F.	8-27-29	Wood, E. D.	1-24-35
Tucker, I. C.	10-12-29	Mather, J. C.	3-6-35
Scholz, F. A.	7-14-30	Richardson, H.	6-27-35
McCarthy, F. D.	7-18-30	Pfaffenberger, A. T.	8-9-35
Fenyn, J. D.	7-19-30	Kelly, G. A.	8-12-35
Smart, W. J.	8-3-30	Veits, E. J.	10-17-35
Mitchell, J. H.	9-20-34	Brents, G. V.	10-23-35

PASSENGER BRAKEMEN & TRAIN BAGGAGEMEN SO. PAC. WESTERN DIV.

NAME	Date as Passenger	Date as Qualified Brakemen	NAME	Date as Passenger	Date as Qualified Brakemen
Frisbie, G. M.	9-16-94		Hinrichs, J. G.	5-26-07	4-3-14
Wulferdinger, W. H.	11-11-98		Garner, W. A.	8-31-08	4-3-14
Roderick, F.	7-25-00	4-3-14	Rerat, C. G.	4-17-09	4-5-14
Horgan, S. J.	7-4-01	Qualified	Drinkwater, H. A.	5-22-09	
Gibbs, G. D.	11-7-01	6-29-14	Rerat, A. L., Jr.	5-23-09	4-3-14
Standish, E. M.	4-4-03	4-3-14	Shortridge, J. E.	9-16-09	4-3-14
Griffith, J. E.	4-10-03		Schefer, E.	1-22-10	
Cameron, S. B.	4-16-03	Qualified	Mentch, V. S.	2-16-10	4-4-14
McGovern, J.	4-22-03	4-5-14	Willis, T. R.	4-20-12	4-3-14
Prouty, H.	7-12-03	4-3-14	Cannon, C. C.	5-30-10	4-3-14
Grauss, B. F.	7-12-03		Day, W. E.	4-25-11	
Leslie, J. D.	6-30-03	4-3-14	Fitzgerald, E.	7-14-11	4-3-14
Conway, J. J.	9-3-05	6-29-14	Burkhardt, C.	7-16-11	4-5-14
Downey, W. H.	7-24-06	4-3-14	Ring, A. J.	3-10-12	4-3-14
Flaherty, J. J.	10-3-06	4-3-14	Muldoon, R.	5-19-12	10-2-14

J. S. WILLIAMS

Specializing in Union Made Clothing

FURNISHINGS - HATS - SHOES - WORK CLOTHES

San Jose

Watsonville

LIGHT LUNCHES

COLD DRINKS

CARROL & BISHOP

CIGARS, MAGAZINES, STATIONERY

Ballard 4753

60 E. Santa Clara St., near 2nd

San Jose

THOENY BROS.

Building Material and Fuel

732 South First Street Telephone Ballard 3256

SAN JOSE

CALIFORNIA

PASSENGER BRAKEMEN & TRAIN BAGGAGEMEN SOU. PAC. WESTERN DIV.—Cont.

NAME	Date as Passenger	Date as Qualified Brakemen	NAME	Date as Passenger	Date as Qualified Brakemen
Smith, A.	9-14-12	4-6-14	Finnie, A. B.	9-11-17	Qualified
Townsend, E.	11-1-12	4-4-14	Kearns, F.	9-12-17	Qualified
Fahy, G. G.	11-23-12	4-5-14	Harmon, G. W.	10-11-17	Qualified
Shannon, T. W.	1-13-13	4-4-14	Schoenfeldt, A. P.	1-2-18	Qualified
Fisher, W. E.	3-30-13	4-4-14	Starmer, C. N.	1-2-18	Qualified
Olson, O. E.	4-26-13	4-3-14	Cummings, F.	5-16-18	Qualified
Brown, C. W.	7-23-13	4-5-14	Moylan, F. H.	1-9-24	Qualified
Matson, A. M.	5-30-14	10-3-14	McKenzie, F. W.	6-3-24	Qualified
Mitchel, J. W.	8-12-16	Qualified	Teague, J. E.	6-20-24	Qualified
Hartsinck, F. L.	5-15-17	Qualified	Pardee, R. H.	7-12-24	Qualified
Buckley, H.	5-17-17	Qualified	Pardee, R. W.	8-12-25	Qualified
Miller, E. A.	5-17-17	Qualified	Meletious, J.	4-24-26	Qualified
Davis, H. H.	6-27-17	Qualified	Strohm, J. A.	5-21-26	Qualified
Peterson, A. L.	8-2-17	Qualified	Mahone, G. H.	5-21-26	Qualified
Berry, D. L.	8-28-17	Qualified	Bransford, S. A.	5-21-26	Qualified

BRAKEMEN & CONDUCTORS (Suburban)

NAME	Conductor	Brkmm	NAME	Conductor	Brkmm
Case, J. R.	9-3-90	6-1-86	Jacobs, E. B.	5-27-05	8-21-01
Pontious, J. E.	4-16-00	4-24-05	Pursell, G. C.	7-22-05	9-29-01
Todd, A. J.	3-1-02	7-2-90	Penneck, H.	7-11-06	1-24-90
Deubner, G. C.	11-30-02	9-5-97	Yuille, J. N.	7-24-07	1-7-02
Butler, A. J.	8-29-04	4-4-98	Tretheway, L. S.	8-20-07	12-17-02
Maus, C. F.	5-25-05	9-24-94	Sliva, T. P.	4-20-08	4-11-03
Adams, L. O.	5-25-05	6-9-00	Buhl, A.	11-30-09	9-3-03
Gaylord, J. L.	5-25-05	6-18-00	Hooper, J. J.	3-3-10	6-6-03

HORACE P. ROSS

County Auditor

Alameda County

Oakland

Fruitvale 0668

E. W. BECKER JEWELRY & WATCHES

Authorized Watch Inspector S. P. & W. P.

3357 E. 14th at 34th Ave.

Oakland

Phone 1054

C. MANTELE Watches, Clocks & Jewelry

Authorized Watch Inspector Santa Fe, Sou. Pac.,
Western Pac. & Tidewater Sou. Railways

129 No. Sutter St.

Stockton

CONDUCTOR (Suburban)—SOU. PAC.—WESTERN DIV.

NAME	Ent. Serv.	NAME	Ent. Serv.
Morgenroth, A.	3-3-10	Allen, L. A.	11-17-11 12-24-06
Norton, R. H.	3-22-10	Geary, J. F.	11-17-11 1-18-07
Downs, O. J.	6-16-10	Allen, R. E.	1-8-12 4-16-07
Clark, E. E.	7-8-10	Stad, E.	1-8-12 4-16-07
Moisan, C. E.	7-8-10	Winkler, A. L.	3-7-12 8-25-07
Johnson, E. E.	7-22-10	Noel, D. W.	1-9-12 11-28-07
Bronner, J. W.	7-26-11	Miller, G. E.	1-9-12 5-4-08
Moon, C.	7-28-11	Webster, A. L.	1-20-12 7-7-08
Hanson, L. T.	11-6-11	Flanders, E. P.	1-20-12 2-22-10
Levy, E.	11-6-11	Caldwell, L. W.	1-20-12 3-3-10
Hansen, H. L.	11-13-11	Stagg, R. G.	2-6-12 3-13-10
Lee, A. J.	11-13-11	Christensen, M. A.	2-6-12 3-14-10
Harding, W. S.	1-15-11	Parker, C.	5-9-12 6-15-06
Quinn, J. J.	11-15-11	Salow, C. F.	5-17-12 4-3-10
Wosnak, E. A.	11-17-11	Lightbody, S. R.	5-24-12 7-22-10

BRAKEMEN (Suburban)—SOU. PAC.—WESTERN DIV.

NAME	Frt. Ent. Serv.	NAME	Frt. Ent. Serv.
Pierce, D. H.	10-1-35 8-3-06	Rives, J. R.	10-1-35 1-20-12
Fitzgerald, W. P.	10-1-35 7-10-09	Sherrard, F. R.	10-1-35 2-23-12
Swanson, A. W.	10-1-35 7-10-09	McDonald, E. J.	10-1-35 7-16-12
Smith, T. P.	10-1-35 7-10-09	Dixon, A. C.	10-1-35 7-20-13
Smith, C. M.	10-1-35 3-15-10	Schneider, J.	10-1-35 10-8-13
Wolf, M. J.	10-1-35 4-2-10	Dito, G. J.	10-1-35 6-1-14
Durand, A.	10-1-35 6-25-10	Nick, G. S.	10-1-35 7-2-15
Giddings, C. A.	10-1-35 11-18-10	McDonald, J.	10-1-35 7-7-16
Ferini, F.	10-1-35 3-28-11	Ponsi, L.	10-1-35 5-28-17
McGlothlin, W. S.	10-1-35 4-5-11	Spoonmore, J. E.	10-1-35 8-31-17
Lindsay, A. R.	10-1-35 4-23-11	Perry, G.	10-1-35 1-16-19
Porter, D.	10-1-35 5-11-11	Haines, D. W.	10-1-35 4-26-19

We Serve Special Chicken Dinners on Sundays

T. & R. GRILL

S. P. SIGN-UP

Horseshoe Counter Service

Open Day and Night

12 Central Ave.

Booth for Ladies

Tracy

Phone 118

Phone 473

Westside Florist

"Say it with Flowers"

112 Holly Drive

Tracy

G. C. Rollins, Opt. D.

Optometric Eye Specialist
Livermore Mon. & Tues.

315 Central Ave.

Tracy

BRAKEMEN (Suburban)—SOU. PAC.—West. Div. Cont.

NAME	Frt. Ent. Serv.	NAME	Frt. Ent. Serv.
Rogers, L.	10-1-35 10-1-19	Ford, W. G.	10-1-36 6-3-28
Taylor, L.	10-1-35 5-28-22	Blethen, H. S.	10-1-36 6-3-28
Froling, G. C. A.	10-1-35 8-20-22	Stromberg, C. W.	10-1-35 6-26-28
Blomstad, C. N.	10-1-35 8-27-22	Ryce, E. I.	10-1-35 7-1-28
Rhoads, G. S.	10-1-35 4-1-25	Gregory, M. C.	10-1-35 7-4-28
Eekhout, B. B.	10-1-35 6-10-23	Zimmer, A. H.	10-1-35 7-4-28
Armstrong, O. J.	10-1-35 12-12-23	Bruce, C. D.	10-1-35 7-22-28
Sullivan, F. E.	10-1-35 12-28-23	Danis, G. H.	10-1-35 10-20-28
Schwab, F.	10-1-35 12-28-23	Forsyth, W. C.	10-1-35 4-7-29
Upton, R. A.	10-1-35 12-28-23	Silvera, A. W.	10-1-35 5-12-29
Barnes, W. R.	10-1-35 12-28-23	Somerset, D. B.	10-1-35 5-26-29
Crowell, W. H.	10-1-35 12-28-23	Hfizinger, H. L.	10-1-35 8-10-30
McIntyre, D. H.	10-1-35 12-28-23	Werner, H. O.	10-1-35 8-17-30
Kent, R. W.	10-1-35 2-22-24	Johnson, H. T.	10-1-35 11-11-30
Smith, W. F.	10-1-35 5-25-24	Sullivan, B. W.	10-1-35 11-11-32
Hodel, O.	10-1-35 11-23-24	Little, S. E.	10-1-35 9-23-35
Byers, C. L.	10-1-35 2-18-25	Devereux, D. J.	10-1-35 7-4-31
Heatley, R. W.	10-1-35 3-15-25	Bride, G. V.	10-1-35 7-4-34
Bromley, R. W.	10-1-35 3-15-25	Lichenhall, J.	10-1-35 7-18-34
Nicholson, S. B.	10-1-35 5-30-26	Cockrill, J. H.	10-1-35 9-16-34
Ginger, J.	10-1-35 5-30-26	Gutte, J. C.	10-1-35 12-25-34
Ford, E. A.	10-1-35 7-18-26	McNulty, R. E.	10-1-35 12-25-34
Kinman, W. R.	10-1-35 12-25-25	Flynn, P. J.	10-1-35 12-25-34
Siadel, L. L.	10-1-35 5-1-27	Brown, R. G.	10-1-35 12-25-34

MAGORS

BOSS OF THE ROAD OVERALLS

ARROW SHIRTS

"Union Made"

321 Central Ave.

Tracy

PETERSON APPLIANCE DEPARTMENT RAY E. HALL

RELIABLE SERVICE EASY TERMS

Refrigerators - Washing Machines - Ironers

Household Appliances

434 No. B St.

Tracy

PETERSON COFFEE SHOP

Fountain Service

SANDWICHES & MEATS

80 W. 11th St.

Tracy

SOUSA'S FURNITURE NEW, USED and RECONDITIONED

16 Central Ave.

Tracy

FREIGHT BRAKEMEN—SOU. PAC. WESTERN DIV.

NAME	Elec.	Frt.	NAME	Elec.	Frt.
Froling, F.	12-25-36	10-1-35	Deitch, J.	5-2-36	
Veits, E. J.	10-17-35		Rigglesworth, C.	5-3-36	
Brents, G. V.	10-23-35		Earley, J. R.	5-8-36	
Greenwood, F.	3-11-36		Kutzman, R. F.	5-13-36	
Holly, G. V.	3-23-36		Casto, O. J.	5-16-36	5-16-36
Childress, J. H.	3-24-36		McCutcheon, E. L.	5-16-36	5-16-36
Miller, C. A.	3-27-36		Soderholm, F. E.	5-16-36	5-16-36
Hodges, R. V.	4-3-36		Erickson, M. M.	5-16-36	5-16-36
Cates, M.	4-3-36		Hegarty, D. J.	5-16-36	5-16-36
Culler, L. B.	4-4-36		Pratt, R. G.	5-16-36	5-16-36
Russell, R.	4-13-36		Payne, E. L.	7-18-36	
Nelson, P. H.	4-17-36	4-17-36	Draper, H.	7-19-36	
Cook, W. J.	4-17-36	4-17-36	Turner, E. M.	7-19-36	
Wilson, A. L.	4-17-36	4-17-36	Hystrem, L. C.	7-22-36	
Bloom, K. E.	4-17-36	4-17-36	Cash, R. E.	7-22-36	
Davis, N. S.	4-17-36	4-17-36	Owens, G. G.	7-22-36	
Knips, L. E.	4-17-36	4-17-36	Nelson, H. I.	7-23-36	
Connitt, E. L.	4-17-36	4-17-36	Grundy, W. I.	7-24-36	
Eddestone, N. B.	4-17-36	4-17-36	Brown, J. H.	7-31-36	
Uridge, H. E.	4-17-36	4-17-36	Maxe, P. B.	8-6-36	
Tornell, W. C.	4-17-36	4-17-36	Griffith, S. D.	8-9-36	
Winkler, A. S.	4-17-36	4-17-36	Wall, J. P.	8-10-36	
Quinn, T. T.	4-17-36	4-17-36	McCreevy, J. E.	8-10-36	
Williams, J.	4-17-36	4-17-36	Harris, A. J.	8-13-36	
Morgan, O. L.	4-17-36	4-17-36	Cooper, L. J.	8-19-36	
Smith, H. B.	4-29-36		Fowler, L. M.	8-26-36	
Holt, H.	4-29-36		McCreary, E. D.	8-26-36	
Hall, J.	4-29-36		Nicholson, W.	8-30-36	
Bennett, S. M.	4-29-36		Powers, M.	9-2-36	
Thye, C. C.	4-29-36		Bargalotti, M.	9-27-36	
Reece, T. C.	4-30-36		Cameron, A.	11-29-36	
Dignon, F. B.	4-30-36		Thompson, L. W.	4-15-37	
McCarthy, W. H.	4-30-36		Alward, C. E.	5-8-37	

WEST SIDE MARKET

"Fine Foods"

GROCERIES - FRUITS - VEGETABLES

129 Central Ave.

Tracy

Phone 193

C. E. RITTER

Real Estate and Insurance

61 W. 11th St.

Tracy

Phone 700

DE MARK MEMORIAL CHAPEL

Frank L. DeMark, Mortician

Highland & Holly Drive

Tracy

FREIGHT BRAKEMEN—SOU. PAC. Western Div. Cont.

NAME	Elec.	Frt.	NAME	Elec.	Frt.
Julson, L. E.	5-8-37		O'Donnell, E.	8-11-37	
Allen, A. B.	5-8-37		Traugher, J. H.	8-11-37	
Stahl, H. A.	5-9-37		Watkins, R. E.	8-11-37	
Myers, P. J.	5-9-37		Jones, T. E.	8-11-37	
March, F.	5-13-37		Vaughan, L. F.	8-11-37	
Bledsoe, M. H.	5-13-37		Fisher, C. C.	8-12-37	
Pereira, F.	5-13-37		Hager, Carl E.	8-12-37	
Smith, V. W.	5-13-37		Oliver, Wm. W.	8-12-37	
Kosich, Wm.	5-16-37		Prouty, O. C.	8-13-37	
Bourasa, J.	8-5-37		Macdonald, F. R.	8-13-37	
Porter, C. E.	8-5-37		Taylor, R. E.	8-14-37	
Hughes, M. P.	8-5-37		Barnard, C. A.	8-15-37	
Cockrell, J.	8-5-37		Hawkins, R. A.	8-20-37	
Barnhart, L.	8-5-37		Randolph, E.	9-21-37	
Pettgrove, R.	8-11-37		Nelson, M. F.	11-25-37	
Cockrell, K. L.	8-11-37		Green, W. E.	11-25-37	
Galloway, W.	8-11-37		Austin, W. H.	11-25-37	
Wiren, M. B.	8-11-37		Kennison, F. P.	11-25-37	

YARDMEN CONSOLIDATED—SOU. PAC. WESTERN DIV.

NAME	ENT. SERV.	NAME	ENT. SERV.
Rowland, H. G.	4-17-95	Barr, R. A.	9-19-01
Yardmaster—GYM	7-15-25	Bennett, G.	3-19-02
Philips, C. A.	7-14-98	Strobridge, H. A.	4-1-03
O'Donnell, T.	11-6-03	Gernreich, W. A.	7-16-04
Gernreich, H. R.	5-20-99	McMannis, W. E.	7-27-05
Asst. Supt.	7-1-25	Anderson, M.	3-14-05
Wagner, J. E.	7-6-00	Landgraaf, T. W.	9-4-05
McCormick, F. A.	9-9-01	Martin, A. W.	4-6-07



JAMES H. BELL
SALES SERVICE

Phone 127



208 E. 11th St.

Tracy

Phone 777

BUTLER'S CREAMERY

79 E. 11th St.

Tracy

Phone 604

S. A. ALVAREZ

The Men's Shop

Lee Union Made Work Clothes

310 Central Ave.

Tracy

**YARDMEN CONSOLIDATED—SOU. PAC.
WESTERN DIV.—Cont.**

NAME	ENT. SERV.	NAME	ENT. SERV.
Wilson, G. R.	4-17-07	Burdick, H. G.	7-31-17
McEwan, A. R.	6-13-07	Seldon, J. G.	8-31-17
Rasmussen, P.	6-16-07	GYM San Fran.	
Lindblade, E. S.	6-26-07	Beckwith, C. H.	11-10-17
Roberts, W. J.	8-3-07	Graham, H. W.	12-26-17
Ellis, R. I.	9-24-08	Campbell, J. F.	1-2-18
Powles, P. W.	4-27-08	Emkeit, F. A.	1-16-18
Newman, B. J.	4-6-09	Waser, C. R.	1-28-18
Sharpe, R. I.	10-12-09	Neal, W.	7-16-18
Estey, H. E.	11-3-09	Farrens, G. E.	7-20-18
Reed, F. M.	8-30-10	Mitchell, G.	8-22-18
Cole, T. J.	7-21-10	Arey, J. T.	12-12-18
Garner, O. R.	10-12-10	GYM	6-6-23
Hall, R. E.	12-8-10	Lee, C. T.	4-12-23
Staehle, J. H.	5-1-11	Duncan, R. W.	4-12-23
Wall, J. W.	5-31-11	Beak, W. J.	4-12-23
Peret, H. R.	4-15-13	Eason, E. M.	4-14-20
GYM	9-18-30	Hawkins, W. C.	4-15-20
Dahncke, Wm.	4-30-13	Cardwell, A. A.	4-15-20
Goodwin, T.	8-11-13	Wilson, W. J.	4-16-20
Berndt, C. F.	8-18-14	Ferguson, F.	4-22-20
O'Neil, F. R.	7-15-15	Robertson, C. L.	4-22-20
Bunnell, R. W.	1-4-16	Burchett, V. M.	4-23-20
Farosich, G. E.	8-28-16	Artz, C. O.	4-24-20
Alverson, E. R.	9-8-16	Bonato, L.	4-26-20
Thexton, J. E.	9-29-16	Turley, L. F.	4-26-20
Silcox, C. B.	4-10-17	Duncan, G.	4-27-20
Deal, H. O.	4-21-17	Krieger, F. J.	4-28-20
Alexander, F. S.	4-22-17	Cox, F. W.	4-28-20
Hughes, J.	5-15-17	Kreitzer, W. G.	4-28-20
Hale, C. B.	6-27-17	Harrington, R. L.	4-28-20
Chamney, W. S.	7-9-17	Keating, E. A.	5-3-20

Phone 410

FRANK SARMENTO

SALES



SERVICE

104 W. 11th St.

Tracy

Phone 271

R. VON DACK & SON

Pioneer Jewelers

S. P. WATCH INSPECTOR

109 Central Ave.

Tracy

CALIFORNIA CAFE

S. P. Sign-ups

Open Day and Night

23 Central Ave.

Tracy

**YARDMEN CONSOLIDATED—SOU. PAC.
WESTERN DIV.—Cont.**

NAME	ENT. SERV.	NAME	ENT. SERV.
Archer, B. J.	5-3-20	Hensley, E. C.	7-13-20
Wedel, A. A.	5-0-20	Unverferth, E. H.	7-15-20
Stone, L. H.	5-10-20	Reek, E.	7-21-20
Hall, 8. E.	5-10-20	Jack, T. A.	7-22-20
White, C. H.	5-10-20	Baker, H.	7-23-20
Benyon, J. H.	5-12-20	Cross, F. W.	7-24-20
Chicou, J. W.	5-14-20	Roberti, C. F.	7-24-20
Aanderson, G. L.	5-14-20	McCarthy, F. P.	7-26-20
Rucker, G. H.	5-15-20	Allen, J. F.	8-6-20
Cunningham, H.	5-15-20	Fowler, J. R.	8-7-20
Renard, C. A.	5-15-20	Dignon, F. J.	8-9-20
Kayo, W.	5-15-20	Coulter, W. J.	8-10-20
McMannus, C. J.	5-19-20	O'Donovan, T.	8-11-20
Stranahan, C. A.	5-19-20	Bonnel, J. A.	8-14-20
Davidson, G. E.	5-19-20	Smith, W.	8-16-20
Goff, G. O.	5-19-20	Hepler, H. L.	8-16-20
Murphy, G. A.	5-19-23	O'Dell, C. S.	8-17-20
Wynacht, W.	5-24-20	Beeman, E. O.	8-17-20
Welch, E.	5-25-20	Sampson, R. F.	8-18-20
Elston, H.	5-28-20	Way, G. J.	8-20-20
Franklin, N. C.	5-28-20	Blanford, W. E.	9-10-20
Hurley, M. G.	5-29-20	Bryant, H. W.	9-27-20
Schuller, G.	5-30-20	Boylan, W. H.	10-1-20
Ingram, J. L.	6-2-20	Augustin, J.	10-19-20
McElroy, H. A.	6-0-20	Stokes, S.	11-11-20
Holden, H. E.	6-16-20	Green, F. E.	11-16-20
Forster, G. JJ.	6-28-20	Beauchamp, R. F.	11-29-20
Rouse, F. C.	6-30-20	Bunce, J.	12-30-20
McIlvoy, W. F.	7-1-20	Yonug, C. W.	12-31-20
Clendening, W. J.	7-3-20	Kelley, C. T.	1-10-21
Davis, H.	7-3-20	Bandel, A. L.	1-18-21
Pirie, F. A.	7-9-20	Horgan, M. J.	2-9-21

HAGSTROM'S MKTs.

"Quality Markets"

Jack Phillips, Mgr. Francis Dolling, Mgr.
Mkt. 16 Phone 355 Mkt. 45 hPone 631
58 11th St. Tracy 325 Central Ave. Tracy

Phone 191

ANDERSON DRUG STORE PRESCRIPTION DRUGGISTS

323 Central Ave.

Tracy

Ladies & Children Solicited
Cy's Barber Shop
Cy Lozano, Prop.
(Men, of Course)
Del Ray Hotel
W. Eleventh St. Tracy

LOGAN ROOMS
For Railroad Men
"Inner Spring Beds—
Hot and Cold Water"
31 E. 6th St. Tracy

YARDMEN CONSOLIDATED—SOU. PAC. WESTERN DIV.—Cont.

NAME	ENT. SERV.	NAME	ENT. SERV.
Skewis, A. R.	8-3-21	Hill, H. A.	4-14-23
Fitzpatrick,	9-1-21	Shier, W. R.	5-9-23
Rossie, J.	2-22-22	Paris, H. G.	5-24-23
Stalder, J. R.	2-25-22	Crow, W. C.	6-2-23
Wilson, T. S.	2-27-22	Cooper, L. C.	6-5-23
Donohue, J. S.	5-25-22	Freeman, S. A.	6-16-23
Smith, E. P.	6-2-22	Smith, F. M.	6-12-23
Pick, R. A.	7-1-22	Wells, R. C.	6-14-23
Hopkins, C. H.	7-8-22	Hatter, H. B.	6-18-23
Rea, C. H.	7-12-22	Dowd, J. F.	6-22-23
Harrison, J.	7-21-22	Hopkins, K. J.	7-2-23
Edwards, G. G.	8-12-22	McDonald, I. E.	7-23-23
Carver, E.	8-24-22	Lofquist, E. W.	7-31-23
Wells, F.	8-26-22	Buttner, R. L.	8-15-23
Tucker, M. F.	8-31-22	Graham, E.	8-23-23
Farris, W. M.	9-8-22	Hill, W. G.	8-30-23
McIntyre, D. D.	9-14-22	Bailey, E. A.	9-10-23
Ludwig, C. L.	9-15-22	Wassmund, L. M.	10-2-23
Frederickson, F. W.	9-20-22	Kuykendall, F.	10-4-23
Sumpter, J. F.	9-26-22	Ashenfelter, C. A.	10-6-23
Scott, C. R.	9-27-22	Crowley, J. T.	10-6-23
Smith, E. C.	1-18-23	Brown, B. F.	4-17-24
Bradson, E. L.	2-2-23	Peterson, A.	6-16-24
Kelly, W. J.	2-9-23	Newkirk, R.	6-19-24
Walz, W. J.	2-11-23	Bibbs, W. E.	7-8-24
McClaver, F.	2-13-23	Wade, H.	7-8-24
Neville, L.	2-17-23	Buckley, R. D.	7-19-24
Triplett, C. J.	3-3-23	Carston, G. J.	7-22-24
Hopson, E. M.	3-7-23	Nickle, W. E.	8-2-24
Horgan, H. J.	3-11-23	Miller, G. W.	2-20-25
King, H. W.	4-13-23	Underwood, H. W.	2-28-25
YM	6-25	LaBuda, H. A.	3-16-25

S. P. MILLING CO.

Since 1885

C. C. White

N. H. White

WHITE'S FUNERAL HOME

AMBULANCE SERVICE

609 Main Street

Tel. 278

Watsonville

YARDMEN CONSOLIDATED—SOU. PAC. WESTERN DIV.—Cont.

NAME	ENT. SERV.	NAME	ENT. SERV.
Bruce, H. A.	3-17-25	Bakkan, T.	5-11-26
Chadwick, H.	3-18-25	Exley, T. M.	5-26-26
McFadden, C. W.	4-6-25	Poor, H. C.	5-27-26
Harrison, S. D.	4-21-25	Lynch, L. M.	6-3-26
Clark, W. W.	4-30-25	Kelly, F. E.	6-4-26
Martini, E. O.	5-1-25	McDowell, L. R.	6-6-26
Jensen, M. A.	5-20-25	Whidden, A. R.	6-8-26
Santry, I.	5-20-25	Black, B. E.	6-10-26
Norris, G. W.	5-25-25	Little, B. M.	6-12-26
Gressot, E. G.	5-28-25	Gay, D. C.	6-14-26
Fallis, H. L.	7-8-25	Tracy, L. C.	6-17-26
Coyle, G. W.	7-13-25	Miguel, F. A.	6-18-26
Kinney, W. H.	7-21-25	Loker, W. R.	6-19-26
Culp, E.	7-23-25	Urbick, W. P.	6-21-26
Bright, F.	7-23-25	Walker, W. H.	6-23-26
Pratt, J. H.	8-3-25	Bashford, H. A.	6-25-26
Geary, C. P.	8-4-25	Lenron, T. A.	6-25-26
Glickman, A.	8-7-25	Forrest, J. C.	6-30-26
Charles, B. F.	8-8-25	French, A. R.	7-1-26
Whitney, A. J.	8-8-25	Sorrell, E. J.	7-8-26
Keel, R.	8-14-25	Marchand, A. J.	7-13-26
Sewell, C. A.	8-15-25	Humphrey, H. L.	7-20-26
Klinepeter, P. J.	8-15-25	Backman, E. L.	7-21-26
Zimbal, E.	9-8-25	Heu de Bourck, H.	7-21-26
Woods, W. A.	9-19-25	Cuddrye, P. J.	7-22-26
McKay, D. F.	10-5-25	Norwood, O.	7-26-26
Barger, H. E.	10-9-25	Hopper, H. H.	7-28-26
Converse, A. B.	2-16-26	Ball, C. E.	7-29-26
Kelly, H.	3-1-26	Lewis, A. E.	7-30-26
Frazier, C. E.	3-27-26	Baylor, J. F.	8-24-26
Blanco, G. F.	4-24-26	Gaylord, C. E.	8-26-26
Ross, J. L.		Buck, R.	3-22-27

CHRIS N. JESPERSEN

STATE SENATOR

Twenty-ninth Senatorial District

PHONE 525

MASTER BRAKE SERVICE

"Brake Relining Our Specialty"

565 Higuera St.

San Luis Obispo

Ballard 7186

RALPH BERGGREN ELECTRIC SERVICE

Specialized Automotive Service

We Service and Tune-up Your Automobile and
Bring It Back to Factory Specifications

296 W. SANTA CLARA ST.

SAN JOSE

YARDMEN CONSOLIDATED—SOU. PAC. WESTERN DIV.—Cont.

NAME	ENT. SERV.	NAME	ENT. SERV.
Peck, V. E.	4-5-27	Wagner, J. D.	7-3-28
Payne, L. M.	5-16-27	Connolly, W. J.	7-6-28
Spence, A.	5-16-27	Britton, R.	10-23-28
Flynn, L. E.	5-17-27	Buxton, H.	10-25-28
Madsen, P. J.	5-25-27	Hayford, A. C.	11-23-28
Miller, C. L.	5-27-27	Chamberlain, W. S.	3-1-29
Derdowski, J. V.	6-4-27	Gourlay, J.	3-2-29
Watts, W.	6-10-27	Carter, W. H.	3-9-29
Gonzales, W. E.	6-18-27	Jones, A. H.	3-9-29
Patterson, B.	6-21-27	Pratt, C.	3-9-29
Green, R. H.	6-21-27	Claver, H. O.	3-12-29
Ahlin, F.	6-21-27	McCarty, L. W.	3-26-29
Clement, V. L.	7-6-27	Meyer, I.	3-26-29
Bear, C. M.	7-6-27	Gjarde, S.	3-26-29
Coleman, G. F., Jr.	7-6-27	Jones, P. E.	4-4-29
Moran, W. J.	7-8-27	Rainey, H.	4-4-29
Thomas, J. W.	7-12-27	Downey, J. T.	5-4-29
Curry, H.	8-12-27	Gowanlock, R. G.	6-11-29
Johnson, E. C.	9-26-27	Chapman, L. R.	6-11-29
Staples, E. M.	9-27-27	Gatshall, F. W.	6-12-29
Wolleson, H.	10-28-27	Pollakowsky, C.	6-13-29
Atkeson, A. R.	11-4-27	Lewis, F. W.	6-21-29
Parmenter, E. E.	5-2-28	Rees, M.	7-16-29
Fosgate, R.	5-4-28	Allison, P. P.	7-17-29
Goodale, E. C.	5-16-28	Kwolek, P.	7-18-29
Wilburn, J. C.	6-4-28	Galvin, F. P.	7-30-29
Gilmore, J. G.	6-9-28	Sproule, L. S.	8-3-29
Stanton, H. A.	6-9-28	Heldt, D.	8-21-29
Damato, J. J.	6-15-28	MacRitchie, D. M.	8-26-29
Lloyd, J. R.	6-20-28	Edwards, B. F.	10-1-29
Maglio, L. J.	6-23-28	Putman, H. J.	10-1-29
Marsh, C. L.	6-30-28	Allred, C. W.	10-1-29

"AMBULANCE SERVICE" DAY OR NIGHT PHONE 97

SALINAS FUNERAL PARLORS

Struve & Laporte

Cor. W. San Luis St. and Lincoln Ave.

Salinas

Ballard 1250

Res.: Ballard 552

G. W. CLANTON

AUCTIONEER & FURNITURE BROKER

See Me Before Buying or Selling

420 S. First Street

San Jose

GOLDEN GATE ALTAS

16th and Harrison

SAN FRANCISCO

YARDMEN CONSOLIDATED—SOU. PAC. WESTERN DIV.—Cont.

NAME	ENT. SERV.	NAME	ENT. SERV.
Nelson, F. V.	10-1-29	Harrison, J. L.	3-11-36
DePue, T.	10-1-29	Ingersoll, H. J.	3-16-36
Wilson, F. O.	10-1-29	Buckingham, P. D.	3-22-36
Kepper, W. A.	10-1-29	Post, E. E.	3-26-36
Farrar, J. C.	10-1-29	Marcott, G. R.	4-12-36
Tullis, J. R.	10-1-29	Curry, F. E.	4-20-36
Hoogbruin, J. A. H.	10-1-29	Shonley, F. W.	4-23-36
Hamilton, K. P.	1-28-29	Garrity, G. M.	4-28-36
Watts, J. E.	8-8-30	Coyle, F.	5-1-36
Hawthorne, D. R.	12-2-33	Devaney, Wm.	5-1-36
Fisher, O. E.	7-31-34	Dorenfeld, P. W.	5-13-36
Petiitt, C. E.	8-31-34	Kimmel, E. J.	5-21-36
Reece, G. C.	9-5-34	Rhodes, S.	5-29-36
Wiggins, N. C.	8-7-35	Storkman, G. R.	5-29-36
Campbell, E. C.	8-26-35	Van Namee, A. A.	5-29-36
Rowe, S. S.	9-18-35	Cooper, F. V.	5-29-36
Tella, E. A.	11-23-35	Clemes, L. J.	5-29-36
Phelps, E. R.	11-25-35	Humphreys, C. P.	5-29-36
Lindsay, N. P.	12-2-35	Stanton, C. B.	5-29-36
Ray, Wm.	12-2-35	Costello, P. E.	5-29-36
Megeath, W. Y.	12-2-35	Edwards, R. G.	5-29-36
O'Connell, C.	12-17-36	Hullinger, F.	5-29-36
Stone, P. V.	2-20-36	Norville, H. W.	5-29-36
Boersing, C. P.	2-21-36	Sullivan, A.	6-27-36
Ogden, C. L.	2-21-36	Cross, F. W., Jr.	6-27-36
Aanderson, V. E.	2-21-36	Morgan, F. H.	6-27-36
Phillips, K. E.	2-21-36	DeLong, S. D.	6-27-36
Simpson, L. J.	2-21-36	Powers, J. J.	6-27-36
Lewis, P.	3-1-36	Bell, B. F.	6-27-36
Smith, A. W.	3-1-36	Thompson, W. E.	6-27-36
Alverson, E. P., Jr.	3-1-36	Matlean, A.	6-27-36
Littrell, J. M.	3-1-36	Knapp, E. C.	6-30-36

HALL & RAMBO

Commercial Bldg.

San Jose

Ballard 8400

MISSION ICE COMPANY

SAFE — SAVING — SANITARY — SENSIBLE
SATISFACTORY

Phone 3187

Santa Barbara

H. E. CASEY COMPANY

Road Building Contractors

Building Material Supplies

ROCK, GRAVEL, SAND

San Mateo

Burlingame

YARDMEN CONSOLIDATED—SOU. PAC. WESTERN DIV.—Cont.

NAME	ENT. SERV.	NAME	ENT. SERV.
Hammond, R. S.	6-30-35	Gegan, T. J.	3-1-37
DeVaughn, S. W.	7-16-35	Bohling, R. F.	3-1-37
Breedlove, J. A.	7-16-35	Gibson, J. H.	3-1-37
Robbin, G.	7-16-35	Holland, L. G.	3-1-37
Moon, T. A.	7-22-35	Saunders, R.	3-3-37
Cadore, F. C.	7-22-35	Angelo, E.	3-3-37
Vohl, D. F.	7-22-35	Williams, B. E.	3-4-37
Dames, J. A.	8-6-35	Smith, E. R.	3-9-37
Colvin, R. W.	8-6-35	Mahoney, P. R.	3-9-37
O'Brien, H. J.	8-7-35	LeQuatte, R. H.	3-9-37
Green, F. H.	1-5-37	Simmons, C. M.	3-10-37
Madden, W. A.	1-7-37	O'day, B.	3-10-37
Wright, J. M.	1-9-37	Hamilton, J. D.	3-10-37
Peters, B. O.	1-15-37	Hanna, C.	3-17-37
Kelsay, J. F.	1-18-37	Walk, J. J.	3-23-37
Andrews, F.	1-19-37	Currier, S. J.	3-23-37
Newell, J. G.	1-21-37	Thompson, B. N.	3-23-37
Greaf, W. T.	1-21-37	Johnstone, S.	3-24-37
Brown, C.	2-13-37	O'Connor, F. L.	3-27-37
Emkeit, J. E.	2-13-37	Flynn, I.	3-29-37
Franklin, J. S.	2-13-37	Donovan, D. A.	3-29-37
Srsen, W. J.	2-13-37	Alexander, E. J.	3-29-37
Edwards, M. E.	2-13-37	Westenrider, D. S.	3-31-37
Pettibone, C. E.	2-13-37	Beckwith, C. D.	4-1-37
Harris, T. N.	2-13-37	Pratt, C. O.	4-5-37
Poulson, F.	2-13-37	McNeil, J. H.	4-10-37
O'Donnell, C. R.	2-13-37	McArthur, F. D.	4-10-37
Tiffany, G. C.	2-13-37	Jackson, L. F.	4-10-37
Nave, C. L.	3-1-37	Loud, C. E.	4-10-37
Morris, L. A.	3-1-37	Taylor, P. H.	4-16-37
Stebbins, H. P.	3-1-37	Croswhite, P.	4-17-37
Allison, D. C.	3-1-37	Sproat, W. J.	4-23-37

MODERNE DRUG CO.

PRESCRIPTION SPECIALISTS

Anthony D. Campagna, Jr.

OPEN TILL MIDNIGHT

2nd & Santa Clara Sts.

San Jos

An Independent Laundry for the Working People
SEQUOIA LAUNDRY & DRY CLEANING
19 Alexander St. WATSONVILLE

GILROY STEAM LAUNDRY

224 N. Monterey St. GILROY

Phone 83



CARL L. VOSS

DODGE TRUCKS



132 Monterey Street

SALINAS

WATSONVILLE

YARDMEN CONSOLIDATED—SOU. PAC. WESTERN DIV.—Cont.

NAME	ENT. SERV.	NAME	ENT. SERV.
Stevens, K. A.	4-25-37	Hite, H. A.	6-27-37
Britton, F. A.	4-26-37	Dismukes, C. E.	6-27-37
Corum, V.	4-26-37	Rasmussen, J. D.	6-29-37
Bolton, W. S.	4-26-37	Heatherington, W. H.	7-1-37
Emerick, C. G.	4-26-37	Donlon, J. E.	7-2-37
Ewing, R. A.	4-26-37	Benemelis, D. P.	7-2-37
Caseday, A. E.	4-26-37	Weathered, I.	7-7-37
Carlisle, W. C.	5-26-37	Losee, N. W.	7-7-37
Scott, J. J.	5-26-37	Williams, J.	7-16-37
DeLong, R. E.	5-26-37	Gartner, P. J.	7-26-37
Thexton, C. W.	5-26-37	Hallihan, J.	7-26-37
Jones, E.	5-26-37	Hanson, C. A.	8-10-37
Barnard, Fred	5-27-37	Cronin, C. M.	8-16-37
Burnley, Geo.	6-10-37	Brown, E.	8-16-37
Newton, B. E.	6-10-37	Lanier, R. E.	8-25-37
McBride, S. P.	6-10-37	O'Donnell, G. E.	9-7-37
Dearing, C. B.	6-10-37	Mellifoglie, J.	9-25-37
Ensor, G. B.	6-23-37		

ENGINEERS—SOU. PAC.—WESTERN DIV.—Cont.

NAME	DATE	NAME	DATE
Waterman, C.	8-9-97	Hobron, S. H.	10-8-00
Megraw, G. E.	8-20-97	Sherburne, J. S.	9-1-01
Curran, R. A.	9-9-97	Runyon, P.	9-3-01
Burns, P. G.	6-9-98	Murphy, J. F.	12-17-01
Conger, H. E.	7-18-99	Lemery, F. A.	4-6-02
Frick, E. T.	7-30-99	Stine, T. M.	6-27-02
Payne, W. A.	10-4-99	Babb, C. E.	A 9-6-02
Curtise, A. C.	10-7-00	Dyer, C.	9-11-02

C. C. SPALDING

CORONER AND
PUBLIC ADMINISTRATORHALL OF RECORDS
SAN JOSE

Ballard 4735

RUEHL-WHEELER NURSERY CO., Inc.

QUALITY ROSES AND FRUIT TREES

163 S. Market St.

San Jose

PACIFIC COAST AGGREGATES, Inc.

CRUSHED ROCK, GRAVEL, SAND

General Office 85 Second Street, San Francisco, Calif.
Phone SUTter 8940

Sales Offices: Oakland — Fresno — Sacramento — Oroville

Ballard 7410

SMITTY'S

Lunch Room—Sandwiches
NAME IT, WE SERVE IT

San Carlos Street

Opposite Civic Auditorium

San Jose

DAN P. FLYNN

Assessor

SAN MATEO COUNTY

Drink ACME &
GOLDEN GLOW
BEERSS. Martinelli & Co.
WATSONVILLE

Compliments of

California Pacific
Title & Trust Co.

76 No. First St. San Jose

Compliments of

San Jose Abstract &
Title Insurance Co.

66 No. First St. San Jose

ENGINEERS—SOU. PAC.—WESTERN DIV.—Cont.

NAME	DATE	NAME	DATE
Ward, F.	9-13-02	Parker, S. M.	* 10-18-06
Ede, R. H.	9-13-02	Wilson, C. L.	* 11-4-05
Braswell, L. F.	1-13-03	Parker, W. R.	12-10-06
Wilson, R. C.	3-3-03	Luna, J. C.	* 2-12-07
Burgess, S. W.	3-3-03	Adamson, F. C.	3-29-07
Leidig, D. S.	3-3-03	Tusher, F. G.	4-3-07
Stokes, J. W.	3-3-03	Randlett, C. A.	4-6-07
Lewis, A. W.	3-4-03	Moeller, H. C.	4-7-07
Hunter, P. D.	3-4-03	Murphy, D. J.	* 5-16-07
Gallatin, D. V.	B 3-4-03	Reed, R. C.	6-2-07
Thunbull, G. W.	3-4-03	Carroll, J. E.	6-4-07
Carpenter, G.	3-4-03	Ferris, C. T.	B 6-7-07
Sewell, W. J.	3-4-03	Dooly, T. P.	* 6-19-07
White, W. W.	6-21-03	Ruley, G. F.	7-3-07
Wamsley, W. H.	6-22-03	Swanson, C.	7-5-07
Barnes, J. H.	6-24-03	McCarthy, F.	7-7-07
Gay, A. W.	6-24-03	Losee, A. W.	7-8-07
Fannon, P. J.	6-25-03	Debeck, A. P.	7-12-07
Wamsley, G.	7-2-03	Wilson, E. W.	* 7-13-07
Nauman, E. W.	7-3-03	Copeland, T. A.	8-3-07
Kelly, T.	7-31-04	Scully, J.	8-6-07
Gillick, T. F.	* 10-8-04	Donahue, E. H.	10-4-07
Dutra, H. A.	* 10-11-04	King, W. R.	10-5-07
Cgok, H. B.	6-25-05	Turnbull, W. H.	10-6-07
Krstich, D. P.	* 2-6-06	Congdon, H.	10-8-07
Chichester, J. H.	7-19-06	Taylor, J. J.	10-10-07
Leech, L. F.	7-23-06	Busch, V. P.	* 12-21-07
Burns, W. T.	7-28-06	Bray, J. T.	* 8-30-09
Henry, L.	8-3-06	Fugundus, J. R.	9-2-09
Larue, C. L.	* 8-3-06	Markham, C. B.	9-3-09
Carleton, A. E.	* 10-1-06	Wright, W. F.	* 9-5-09
Gansberg, C. E.	* 10-10-06	Neff, M. D.	9-14-09
Mills, W. L.	* 10-10-06	Wright, E. C.	9-14-09

ENGINEERS—SOU. PAC.—WESTERN DIV.

NAME	DATE	NAME	DATE
Kimic, C. R.	10-1-09	Dudley, C. W.	3-2-12
Jordan, F. T.	10-4-09	Luhr, C. W.	3-5-12
Corwin, E. A.	2-28-10	McCarthy, J. J.	3-7-12
Conney, J.	3-3-10	Pearce, J. D.	3-8-12
McKenzie, C. A.	3-10-10	Johnson, E. S.	3-8-12
Sullivan, D.	3-11-10	Genreich, W. O.	3-9-12
Lyman, R. E.	3-12-10	Mayer, A.	3-14-12
Marden, R. B.	* 6-14-10	Smith, B. F.	9-18-12
Verrill, S. L.	* 16-15-10	Russell, A. S.	* 7-4-12
Roberts, B. F.	7-20-10	Asher, W. G.	9-18-12
Riotan, A. L.	8-16-10	Crowley, J. L.	9-18-12
Gale, E. G.	9-16-10	Cole, W. D.	* 9-18-12
Noble, F. J.	8-21-10	Kroll, C. L.	9-21-12
Cope, H. B.	8-21-10	Foley, M.	9-28-12
Gould, F. C.	8-22-10	Lange, H. R.	9-28-12
Gundlach, F. W.	9-17-10	Hancock, J. H.	* 9-28-12
Wilson, S. P.	9-18-10	Abate, J. S.	10-10-12
Driver, G.	10-14-10	Brooks, L. D.	2-28-13
Stocker, J. T.	10-25-10	Koenig, C. H.	6-14-13
Sealey, F. F.	11-30-10	Manger, J.	6-15-13
Wood, S. C.	4-19-11	Lenihan, W. J.	* 7-3-13
Hand, H. L.	6-20-11	McElroy, H. C.	7-9-13
Lowell, A. M.	6-24-11	Johnston, L. M.	7-9-13
Riles, H. E.	7-10-11	Wade, R. L.	* 8-22-13
White, C. R.	8-6-11	Boyer, J.	* 9-9-13
Mann, R.	9-2-11	O'Keefe, A. R.	9-18-13
Johansen, E. A.	9-28-11	Lee, D. W.	10-25-13
Lewis, W. E.	11-11-11	Fernald, R. L.	3-1-14
Shaw, C. E.	11-6-11	Wallace, L. T.	3-1-14
Hitchcock, E. K.	2-6-12	Gentis, G. C.	* 6-25-14
Sheldon, R. J.	2-7-12	Clark, B. F.	* 10-3-14
Morris, M.	2-14-12	Miller, S. E.	* 8-17-15
Dunne, H. R.	3-1-12	Blankenship, D.	8-17-15

JO. DORSA'S SMOKE SHOP

Established 1924

Cigars & Smokers' Articles—COMOP pipes

Fountain Lunch — Beer & Wine

A complete line of magazines

57 W. Santa Clara St.

San Jose

Ballard 1284

WE CALL AND DELIVER

NATIONAL MATTRESS & UPHOSTERY CO.

MATTRESSES MADE TO ORDER

Made Over and Returned Same Day—Rugs Cleaned

811 No. 13th St.

San Jose

Ballard 1780

Phone Bal. 4308 Free Del.

Margaret Burnham's
Cottage Candies
FOUNTAIN SERVICE

295 So. First St. San Jose

R. Rampone
Delicatessen
RAVIOLIS

77 E. Santa Clara St
San Jose

ENGINEERS—SOU. PAC. WESTERN DIV.

NAME	ENT. SERV.	NAME	ENT. SERV.
Nicholson, W.	12-25-15	Burns, G. S.	* 9-7-17
Whitaker, J. J.	10-7-16	Frisholz, L. B.	9-9-17
Gualco, J. C.	10-8-16	Leopold, J. H.	9-11-17
Fairfield, M.	10-14-16	Philbrook, C. L.	* 9-11-17
Bonacina, E. M.	10-17-16	Runnells, W. L.	* 9-14-17
Vickery, C. F.	10-17-16	Weinman, C.	9-29-17
Thornhill, W.	10-21-16	Donegan, J. J.	9-29-17
Losee, F. A.	10-22-16	Kenney, F. C.	10-15-17
Briley, J. W.	* 4-21-17	August, J. W.	10-16-17
Purdy, G.	6-16-17	Byrne, E. J.	10-16-17
Judd, J. J.	C 6-16-17	Mattos, J. E.	11-29-17
Rivers, P. S.	6-15-17	O'Neil, E. J.	3-5-16
Brayton, A. L.	6-16-17	Iverson, T. W.	3-17-18
Harris, A. J.	6-16-17	Krekeker, C.	3-18-18
Reeves, D. G.	6-17-17	Stine, G. T.	3-29-18
McCutcheon, C. H.	6-18-17	Walsh, P. J.	* 4-1-18
Ryan, F. L.	6-20-17	Akin, J. E.	* 4-26-18
Lemery, R. E.	7-1-17	Nietich, N. E.	*E 5-10-18
Dreisbach, G. J.	7-1-17	Gloden, N. A.	5-18-18
Kipke, O. H.	7-3-17	Collyer, E. L.	6-18-18
McLean, W.	7-10-17	Wilson, J. F.	* 8-16-18
Van De Leur, M.	7-10-17	Walden, M. J.	F 9-13-18
DeLameter, R. M.	7-16-17	Stone, V. P.	* 10-8-18
Bulger, C. E.	7-17-17	Brown, J. C.	* 11-12-18
Hudson, O. R.	* 7-17-17	Rogers, A.	8-7-19
Markey, D. W.	D 8-7-17	Bruhn, E. R.	8-9-19
Nantz, C. W.	8-9-17	Cunningham, C. H.	8-9-19
Markey, F. R.	8-12-17	Hopman, R. C.	8-29-19
Bray, S. H.	* 8-13-17	Mullen, M.	9-1-19
Menefee, A. H.	8-13-17	Canevari, M. P.	9-2-19
Harry, R. E.	8-26-17	Koenig, W. J.	9-6-19
Forrest, H. W.	8-27-17	Gould, J.	9-10-19
Hennessy, W. V.	8-28-17	Matlean, J. H.	9-26-19

Phone for Reservation Bal. 1584 Open tarly till late

BIMBO GRILL

Specializing in

French & Italian Dinners A la Carte

8th & Taylor Sts.

San Jose

KAY SERVICE

Pennsylvania Tires — Arvin Radios

ON

Easy Credit Terms

141 So. 3rd St.

San Jose

Phone Ballard 587

COOPER - CHALLEN REALTY CO.

VICTOR CHALLEN, Pres.

Est. 1887

Insurance — Real Estate — Loans

7 West Santa Clara St.

San Jose, Calif.

ENGINEERS—SOU. PAC.—WESTERN DIV.—Cont.

NAME	ENT. SERV.	NAME	ENT. SERV.
Allen, L. M.	9-26-19	Badgley, R. R.	7-11-23
Coulter, A. E.	9-28-19	Reid, E. V.	7-22-23
Rogers, W. J.	10-11-19	Riser, L. R.	7-24-23
Simmons, C. M.	10-13-19	McDaid, H. A.	7-24-23
Howard, C. L.	5-9-20	Vetter, W. A.	7-27-23
Leiser, A. J.	5-17-20	Maxey, M. J.	7-29-23
Price, W. J.	5-31-20	Wright, H. J.	8-12-23
Iverson, I.	6-16-20	Suske, J. H.	3-16-24
Truchard, E.	6-16-20	Niekerson, R. M.	3-17-24
Sharp, W. B.	6-19-20	Riley, R. E.	4-19-24
Matson, I. B.	6-23-20	Faylor, C. B.	4-19-24
Sanden, S. O.	6-26-20	Nelson, O. E.	4-26-24
Scheidung, W. C.	7-2-20	Laurent, J. W.	4-26-24
Brady, J. M.	7-18-20	Rovere, A. J.	5-25-24
Bryan, F. C.	7-21-20	Brearty, L. S.	6-1-24
Lloyd, W. D.	7-22-20	Barlin, C. C.	6-2-24
Cross, C. L.	7-26-20	De Pue, D. W.	8-29-24
Payne, A. W.	7-29-20	Engerman, H. H.	9-14-24
Johnson, W. C.	C 7-30-20	Wildeson, K. F.	3-26-25
Orth, D. W.	7-31-20	Henderlong, G. W.	4-13-25
Hogan, R. W.	4-16-22	Ziegenfuss, T. H.	4-29-25
Manrow, G. C.	4-17-22	Ellis, W. B.	4-29-25
Davison, W. E.	4-26-22	Likens, A. F.	4-30-25
Rasmussen, C.	5-17-22	Schulze, C. M.	6-23-30
Muir, J. E.	5-25-22	Humphrey, H. W.	7-17-25
Clark, J.	5-26-22	Riordan, J. F.	7-22-25
White, C. M.	5-28-22	Phillips, S. C.	7-23-25
Emerson, R. M.	10-1-22	Bell, E. E.	7-25-25
Levi, R. F.	10-1-22	Ingham, C. P.	7-30-25
Johnson, E. T.	5-26-23	Ferguson, A. L.	7-30-25
Bateman, C. L.	6-27-23	Hooper, T. P.	7-31-25
Clark, D. F.	6-30-23	Flamming, F. F.	8-15-25
Enke, H. M.	6-30-23	Graves, A. L.	8-16-25

PLANT RUBBER & ASBESTOS WORKS

Manufacturers

85% Magnesia & Asbestos Insulation
Mechanical Packing, Hose, Belting

Factory:
Redwood City

Sales Office:
San Francisco

Independently Owned and Operated PPhone Ballard 4570

W. W. WITHROW

Coal — Wood — Mill Blocks
Closed Saturdays — Open Sundays

Prompt Delivery 846 Polhemus Street
S. & H. Stamps San Jose

Phone Burlingame 3789

C. P. COOLEY

Supervisor Fifth District
Santa Clara County

Frank C. WYCKOFF
National Selected Mortician
(By invitation)
221 Park Road Burlingame

ENGINEERS—SOU. PAC.—WESTERN DIV.—Cont.

NAME	DATE	NAME	DATE
White, L. A.	8-20-25	Kreigh, D. V.	4-20-27
McCutcheon, L. E.	9-4-25	Schemock, F. A.	4-21-27
Noron, D. E.	9-8-25	Armstrong, B. L.	4-30-27
O'Brien, F. E.	9-9-25	Ferguson, J. E.	5-1-27
Clark, L. J.	3-23-25	DePauli, J. J.	4-30-27
Rostron, W.	7-1-26	Probasco, E.	5-3-27
Greene, J. K.	7-2-26	Byrne, B. T.	3-13-28
Gottung, R. E.	7-3-26	Hardon, J. M.	4-5-28
Mayer, F. R.	7-11-26	Barney, F.	3-14-28
Venne, J. B.	7-15-26	Scholl, W. C.	5-10-28
Oehlman, O. G.	7-15-26	Flinn, F. W.	5-29-28
Narron, E.	7-16-26	Wheaton, G. W.	6-2-28
Brown, W. R.	7-16-26	Berndt, J. A.	6-4-28
Mirke, A. J.	7-16-26	Shaw, R.	6-5-28
Storcke, L. W.	7-16-26	Dolman, W. C.	6-9-28
Booker, E.	7-17-26	Dawson, F. M.	6-15-28
Nollner, R. C.	7-17-26	Frederickson, G. R.	6-17-28
Leavey, J. J.	7-17-26	Tomer, F. R.	7-14-28
Flatherty, E. S.	7-18-26	Potter, G. H.	10-4-28
Starr, F. C.	10-31-26	Shaw, H. A.	10-5-28
Rockstroh, H. W.	3-21-27	Patrick, V. E.	10-7-28
Sanden, J. A.	4-1-27	Russell, I. B.	1-21-29
Ruth, D. M.	4-1-27	Cairns, R. W.	10-5-29
Hudson, A. R.	4-1-27	Berry, D.	10-5-29
Snyder, E. L.	4-2-27	Clauson, W. J.	10-5-29
Olsen, R. R.	4-2-27	Jensen, W. K.	10-5-29
Hanson, H. P.	4-13-27	Willeke, A.	10-5-29
Cooper, J. E.	4-14-27	Bennett, P. W.	10-5-29
Bishop, C. H.	4-16-27	Byrne, J. M.	10-7-29
Ransdell, C. W.	4-17-27	Davis, G. H.	10-7-29
Boyd, A. P.	4-20-27	Fosgate, E. W.	10-7-29
DeWitt, C. L.	4-20-27	Gustafson, G. D.	10-7-29
Runduist, G. H.	4-20-27	Higgins, W. W.	10-8-29

Bal. 8249

HESTER SHOE REPAIRING

J. A. Gothberg

1461 The Alameda

San Jose

Bal. 7284

BACHRODT & CO.

Feed — Fertilizer — Potatoes
Coal — Wood

668 Lincoln Ave.

San Jose

Col. 1107

FRED HAYDEN CERTAIN-TEED ROOFING

Basement Waterproofing Insulation All Types
Asbestos & Built Up Roofing Tile Roofing
Floor & Wall Menbrance Composition Shingles

369 Stockton Ave.

San Jose

ENGINEERS—SOU. PAC.—WESTERN DIV.—Cont.

NAME	DATE	NAME	DATE
Galloway, H. S.	10-9-29	Browning, H. R.	10-10-29
Randolph, R. P.	10-9-29	Lee, R. R.	10-31-29
Nicholas, J. P.	10-9-29	McArthur, W. W.	10-31-29
Deskin, C. W.	10-9-29	Villars, G. A.	10-31-29
Staggs, F. W.	10-9-29	Venton, F. C.	11-16-29
Hamilton, W. H.	10-10-29	Wishar, L. B.	11-16-29

*—Denotes Yard Engineers.
C—Denotes Restricted to Yard Service as Firemen Only.
D—Denotes Restricted to Branch Service and Yard Service as Engineer.

FIREMEN—SOU. PAC.—WESTERN DIV.

Qualified Name	Road Date	Qualified Name	Road Date
PS SH Compton, E.S.	11-13-13	PS SH EH Taylor, A.	9-29-22
PS SH Haven, R.J.	7-31-19	PS SH EH Bryant, A.M.	10-2-22
PS SH Ahlborn, H.A.	8-31-19	PS SH EH Sanborn, C.L.	10-7-22
PS SH Cool, R.J.	2-12-20	PS SH EH Jenkins, H.	10-7-22
PS SH EH Beecroft, L.E.	6-24-20	PS SH EH Crapster, R.W.	5-19-23
PS SH EH Calder, M.E.	6-25-20	PS SH EH Lee, J.E.	5-19-23
PS SH EH Fuhrman, M.C.	6-29-20	PS SH EH Esser, W.N.	5-19-23
PS SH EH Jackson, E.W.	8-2-20	PS SH EH Batchelor, E.J.	5-19-23
PS SH EH Hill, H.G.	8-6-20	PS SH EH Tallman, J.W.	5-19-23
PS SH EH Shepherd, A.J.	8-12-20	PS SH EH Hadlen, J.F.	5-22-23
PS SH EH Stuart, B.A.	8-14-20	PS SH EH Sheehy, J.	5-24-23
PS SH EH Ehlen, B.F.	8-17-20	PS SH EH Cosgrove, M.	5-25-23
PS SH EH Perraud, P.J.	8-21-20	PS SH EH Tallman, R.H.	5-25-23
PS SH EH Kemper, O.A.	8-27-20	PS SH EH Howse, S.F.	5-25-23
PS SH EH Cleary, J.E.	9-15-20	PS SH EH Anthony, R.L.	6-1-23
PS SH EH Smith, G.T.	11-14-20	PS SH EH Rose, B.E.	6-12-23
PS SH EH Devine, C.I.	8-21-22	PS SH EH Taylor, J.F.	6-22-23
PS SH EH Jensen, F.O.	8-31-22	PS SH EH Noffsinger, E.H.	6-25-25

PREMIER PAINT STORE

PAINTS OILS WALLPAPER VARNISH

Quality and Service Unsurpassed

Forrest G. Smith

390 So. First St.

Col. 2215

San Jose

Open Evenings by Appointments

CALIFORNIA FURNITURE CO.

"See Us Before Buying"

Phone Columbia 2904

37-41 W. San Fernando St.

San Jose

Santa Clara 383-384

SALLOWS' Central Market

Groceries Vegetables
Fruits Meats

975 Franklin St., Santa Clara

Paul L. SANGUINETTI
GAS, OIL and
LUBRICATIONS
Stockton & W. Julian
SAN JOSE

FIREMEN SOU. PAC.—WESTERN DIV.—Cont.

Qualified Name	Road Date	Qualified Name	Road Date
PS SH EH Wallen, C.E.	6-28-23	PS SH Brink, A.M.	7-16-25
PS SH EH Atkinson, E.	7-2-23	PS SH Muyo, A.	7-17-25
PS SH EH Swalley, J.M.	7-10-23	PS SH Mack, A.H.	7-18-25
PS SH EH Beck, A.A.	7-11-23	PS SH Reed, W.C.	7-21-25
PS SH EH Badgley, R. R.	7-11-23	PS SH Fuler, W.C.	7-21-25
PS SH EH Noone, M.J.	7-20-23	PS SH Ede, R.M.	7-22-25
PS SH EH Johnson, A.L.	8-8-23	PS SH Swalley, E.L.	7-22-25
PS SH EH New, G.H.	8-9-23	PS SH Roland, H.	7-22-25
PS SH EH Wolkskill, J.H.	8-16-23	PS SH EH Murphy, T.F.	7-22-25
PS SH EH Summa, P.	8-16-23	PS SH Stockton, R.C.	7-22-25
PS SH EH Gilzean, L.G.	8-16-23	PS SH McCarthy, J.C.	7-24-25
PS SH EH Rile, J.W.	9-7-23	PS SH Maxwell, S.	7-24-25
PS SH EH Sellers, W.M.	9-10-23	PS SH Traugher, L.R.	7-24-25
PS SH EH Manzies, J.	9-18-23	PS SH Jordan, J.N.	7-27-25
PS SH EH Lake, L.E.	9-29-23	PS SH Eberl, J.G.	8-11-25
PS SH EH Sparks, W.P.	10-2-23	PS SH EH Anderson, A.G.	8-29-25
PS SH EH Shelton, E.	11-7-23	PS SH White, T.C.	10-29-25
PS SH EH Gowey, O.A.	11-7-23	PS SH Szuch, W.	10-30-25
PS SH EH Coulter, H.D.	11-10-23	PS SH McElmurry, A.R.	10-30-25
PS SH EH Weyerhauser, G.H.	11-16-23	PS SH Hynes, J.T.	11-3-25
PS SH EH Doran, P.J.	11-18-23	PS SH Connor, R.K.	1-2-26
PS SH EH Lynn, L.E.	11-23-23	PS SH Sketch, C.E.	6-26-26
PS SH EH Rappold, L.F.	1-29-24	PS SH Doughert, H.W.	7-3-26
PS SH EH Campbell, B.A.	6-2-25	PS SH Conger, H.E.	7-7-25
PS SH Sandelin, E.M.	6-4-25	PS SH Ford, A.L.	7-9-25
PS SH EH Gray, L.G.	6-4-25	PS SH Moore, J.D.	7-12-25
PS SH Sullivan, W.G.	6-5-25	PS SH Dill, M.J.	7-13-26
PS SH Stranahan, M.	6-6-25	PS SH EH Kemp, O.M.	7-14-26
PS SH EH Noble, F.J.	6-6-25	PS HS Waite, A.W.	7-14-25
PS SH EH Collins, S.G.	7-15-25	PS SH EH Van Sickle, A.H.	7-14-26
PS SH De la Grange, H.A.	7-15-25	PS SH Parker, H.F.	7-15-26
PS SH EH McIlmoil, R.	7-15-25	PS SH McLennan, C.A.	7-16-26
		PS SH Brady, T. H.	7-20-26

Special Terms and Prices to All Railroad Men

MAURICE H. KEBBY

TIRES — GAS — OIL — LUBRICATION — BATTERIES

Phone Ballard 758

402 S. Second Street

San Jose

Meet the Rails at

PULLMAN CAFE

FINE OLD WINE

Our Meals Are the Talk of the Town

REAL SANDWICHES

BOTTLED BEER

40 Bassett St.

Jos. F. Gaddie

San Jose

FIREMEN SOU. PAC.—WESTERN DIV.—Cont.

Qualified Name	Road Date	Qualified Name	Road Date
PS SH Turnbull, G.R.	7-2-25	PS SH Quinlan, S.G.	6-27-28
PS SH Burns, W.T.	7-20-26	PS SH de-la Montanya, W.E.	6-29-28
PS SH Amos, E.	7-20-26	PS SH Dacre, C.J.	6-30-28
PS SH Arrington, F.E.	7-21-25	PS SH Humphrey, G.	6-30-28
PS SH Campbell, F.J.	7-21-25	PS SH Marklund, G.A.	7-4-28
PS SH Cheney, A.F.	7-22-25	PS SH Gallagher, L.J.	7-4-28
PS SH McLaughlin, J.F.	7-22-25	PS SH Freund, C.	7-4-28
PS SH Herrick, W.E.	7-22-25	PS SH Pusich, J.M.	7-6-28
PS SH Baker, L.F.	7-25-26	PS SH Cowen, J.F.	7-7-28
PS SH Just, C.M.	7-27-26	PS SH Scott, R.A.	7-8-28
PS SH Du Pont, E.H.	7-28-26	PS SH Daggett, H.L.	7-10-28
PS SH Jordan, F.T.	7-31-26	PS SH Arnold, F.D.	7-17-28
PS SH Barry, T.	7-31-26	PS SH Satterlee, L.F.	7-21-28
PS SH Grace, T.	7-31-26	PS SH Fuller, A.B.	7-21-28
PS SH O'Neil, W.E.	8-2-26	PS SH Chiles, J.B.	7-23-28
PS SH Yarborough, N.H.	8-6-26	PS SH David, N.L.	7-25-28
PS SH Short, C.R.	8-13-26	PS SH Payne, A.E.	7-25-28
PS SH Banning, C.O.	8-15-26	PS SH La Due, J.M.	7-25-28
PS SH Fielding, A. J.	8-19-26	PS SH Smith, E.W.	7-26-28
PS SH Mihelot, L.O.	8-20-26	PS SH Johnson, H.J.	7-31-28
PS SH Shear, H.F.	9-1-26	PS SH Jrankson, J.O.	8-27-28
PS SH Kellner, H.P.	9-2-26	PS SH Keeler, R.M.	8-10-28
PS SH Gillick, W.J.	9-27-27	PS SH Maxwell, J.E.	8-12-28
PS SH McManus, V.	10-1-27	PS SH Hargis, M.E.	8-14-28
PS SH Whitman, R.H.	10-1-27	PS SH Randolph, W.E.	8-14-28
PS SH Lichty, H.J.	10-2-27	PS SH Rupert, L.C.	8-21-28
PS SH Greb, W.H.	10-3-27	PS SH Kutusoff, N.A.	6-25-28
PS SH Miller, N.D.	10-4-27	PS SH Cooper, J.C.	6-2-29
PS SH Jones, E.S.	1-11-28	PS SH Hurst, H.E.	6-2-29
PS SH Moeller, L.M.	6-23-28	PS SH Panelli, E.E.	6-2-29
PS SH Clark, E.T.	6-26-28	PS SH Marshall, A.H.	6-2-29
PS SH Leavitt, R.W.	6-26-28	PS SH Brown, G.H.	6-2-29
PS SH Loupson, L.	6-26-28		

JACKMAN'S ELECTRIC SERVICE

Stewart-Warner Sales and Service

United Motor Service Delco-Remy Lovejoy A. C.
499 SO. MARKET STREET SAN JOSE

Phone 5311

URBAN BROS.

BUILDING MATERIALS READY-MIX CONCRETE
GRAVEL & CEMENT

96 Homer Ave., off Highway 101 Palo Alto

HOTEL RESESTAR Watsonville's Leading Hotel

100 ROOMS . . . ALL WITH BATH
R. E. Mehne, Mgr.

FIREMEN SOU. PAC.—WESTERN DIV.—Cont.

Qualified Name	Road Date	Qualified Name	Road Date
Simpson, A.B.	6-2-29	Barnes, W.O.	6-7-29
Brink, L.V.	6-2-29	Noble, C.F.E.	8-1-29
Peters, H.S.	6-2-29	Brady, F.E.	8-1-29
Pflug, C.G.	6-2-29	Shultz, E.L.	8-1-29
Kirwin, D.L.	6-2-29	Shultz, R.A.	8-1-29
Sanders, C.E.	6-7-29	Fessier, V.S.	8-1-29
Bragg, R.L.	6-7-29	Gillespie, T.	8-1-29
Wright, T.W.	6-7-29	Martin, A.F.	8-1-29
Gibbs, G.D.	6-7-29	Rummel, C.R.	8-1-29
Storey, R.J.	6-7-29	Lewis, D.F.	8-2-29
Molin, O.L.	6-7-29	Burns, J.R.	8-10-29
Geddis, G.P.	6-7-29	Whitlock, G.T.	8-17-29
Radey, W.B.	6-7-29	McLaughlin, J.S.	10-14-29
Lowe, C.J.	6-7-29	Gorman, J.F.	10-15-29
Wallace, A.R.	6-7-29	Pease, R.E.	10-15-29
Ford, O.C.	6-7-29	Juhl, W.P.	10-12-29
Williams, G.D.	6-7-29	PS SH Ackelmire, H.H.	4-11-29

Symbol PS designates qualified for steam passenger service.
Symbol SH designates qualified for steam hostling service.
Symbol EH designates qualified for electric hostling service.

HOSTLERS—SOU. PAC.—WESTERN DIV.

NAME	ENT. SERV.	NAME	ENT. SERV.
SH Levi, C.E.	02	SH Lee, R.V.	4-14-17
SH EH Webster, C.	6-02	SH EH Madden, M.	2-23-18
SH Scheiding, H.	8-27-12	SH EH Davis, E.E.	8-22-18
SH Manrow, J.A.	3-10-13	EH Kimball, F.E.	10-28-18
SH Wotten, C.S.	1-2-15		

HOSTLER HELPERS—SOU. PAC.—WESTERN DIV.

NAME	ENT. SERV.	NAME	ENT. SERV.
SH Reis, C.	4-30-25	SH Damato, J.J.	3-10-30
SH Freitas, J.E.	7-1-29	SH Schmidt, A.V.	10-26-30
SH Mulligan, J.J.	7-16-26	SH Beatty, F.	8-18-31
SH Castro, F.F.	6-19-27		

Symbol SH designates qualified for steam hostling service.
Symbol EH designates qualified for electric hostling service.

BRAKEMEN & CONDUCTORS—SOU. PAC.—West. Div. FORMER STOCKTON DIV.

NAME	Brkmn. Cond.	NAME	Brkmn. Cond.		
Brown, J. W.	8-17-99	3-20-95	Algeo, R.	7-29-21	4-29-18
Slocum, F. K.	5-22-04	5-10-98	Rodrigs, F.	5-5-22	5-17-17
Cardwell, J.	10-5-04	1-11-99	Benton, H. A.	5-10-22	7-8-18
Carter, F. S.	10-1-06	8-17-00	Muller, T. A. W.	5-17-22	7-24-18
Hawkins, T. J.	5-3-07	19-3-02	Owen, G. B.	5-18-22	8-21-18
Yates, A. M.	5-3-07	11-5-02	Lehew, J. P.	5-19-22	8-24-18
McPherson, H. A.	1-3-10	7-5-01	Sipe, H. F.	5-19-22	8-24-18
Ludwig, C. C.	3-8-10	10-31-01	Gantner, B.	3-22-24	10-14-16
York, O. S.	1-3-10	6-10-03	Delgado, A. E.	3-22-24	9-11-18
Lee, O. E.	3-30-10	6-21-04	Elliott, M. F.	7-4-24	1-2-19
Fairburn, E. R.	4-26-10	11-10-04	Money, E. W.	7-4-24	3-27-19
Sheppard, C. L.	4-28-10	11-10-04	Erwin, W. M.	8-22-24	6-6-19
Garrett, J.	8-1-11	5-4-05	Steele, M. H.	8-22-26	6-25-10
Lee, E. W.	8-1-11	5-2-06	Hatler, L. A.	8-26-25	6-27-18
Cash, J. W.	10-27-11	9-11-06	Lentz, N.	7-7-26	7-17-19
Longwell, N. G.	5-16-12	11-18-06	Williams, C. C.	7-7-26	7-18-19
Sherman, G. E.	5-17-12	11-18-06	Matthews, N. C.	7-7-26	7-22-19
Ganong, J. J.	5-18-12	4-3-07	Lane, E. K., Jr.	7-7-26	7-25-19
Riggin, L. G.	5-20-12	4-6-07	Clark, K. J.	7-7-26	8-3-19
Peters, G. A.	5-14-13	4-28-07	Bernal, E. R.	7-7-26	9-3-19
Patten, J. W.	5-14-13	4-28-07	Cayton, C.	7-7-26	9-3-19
Rice, P. S.	5-19-13	9-19-07	Creyton, H. L.	7-7-26	9-9-19
Hazen, D. C.	5-24-13	7-27-09	Renow, D. W.	7-7-26	9-10-19
Berger, F. H.	5-27-13	9-4-09	Dawson, R. M.	7-7-26	9-18-19
Willis, R. B.	5-28-13	19-29-09	Haney, C. E.	7-29-27	4-20-15
Bays, G. A.	5-29-13	5-7-10	Yates, A. D.	7-29-27	12-7-15
Brady, R. A.	4-21-14	6-24-11	Franklin, M. L.	7-29-27	1-4-20
Irwin, C. L.	4-15-15	10-8-11	Hudson, M. F.	7-29-27	4-8-20
May, B.	4-18-15	5-11-12	Birkhead, O. R.	7-29-27	4-8-20
Ritchie, W. C.	5-5-17	7-19-13	Collins, G. S.	7-29-27	5-23-20
Tigh, E. L.	5-5-17	7-26-13	Ferguson, R. C.	7-29-27	6-4-20
Courter, H. E.	5-5-17	8-21-13	Murphy, H. M.	7-29-27	6-13-20
Dikeman, E. L.	5-5-17	9-26-13	Proctor, C. L.	4-23-28	2-17-20
Saling, L. B.	12-5-17	1-22-14	Dello, G.	4-23-28	6-22-20
Leal, A.	12-7-17	5-19-14	Martin, E. H.	4-23-28	7-3-20
Glock, D. C.	4-25-18	5-29-15	Millison, D.	4-23-28	7-24-20
Smith, W. J.	4-25-18	6-16-15	Mitchell, W.	4-23-28	7-24-20
Gillick, W. S.	4-25-18	6-16-15	Jones, H. C.	4-23-28	7-25-20
Setty, J. E.	4-25-18	7-16-15	Schump, K. K.	4-23-28	8-3-20
Bush, Chas. S.	4-25-18	8-14-15	Huntley, R. N.	4-23-28	8-3-20
McCarty, J. M.	4-30-18	4-26-16	Drake, B. H.	5-15-29	8-3-20
Gostlin, M. A.	12-9-18	5-18-16	Bandeau, W. R.	5-15-29	8-20-20
Duffy, J. E.	12-19-18	9-19-16	Matheson, W. L.	5-15-29	9-5-20
Wood, C. R.	4-15-19	5-4-17	Longacre, R. U.	5-15-29	10-14-20
Ferrara, A. J.	6-12-19	8-1-16	Lee, F. E.	6-22-29	10-16-20
Walker, E. J.	4-12-20	7-19-17	Mattberry, C. J.	6-22-29	12-11-20
Naylor, R. V.	4-12-20	7-4-17	Crittenden, W. A.	6-22-29	7-15-21
Ritchie, H. C.	4-22-20	7-19-17	Watkins, F. J.	6-22-29	7-15-21
Kirk, E. D.	4-29-20	8-7-17	Roberts, O. A.	6-22-29	8-3-21
Crossman, W. A.	4-29-20	8-20-17	Fitzgerald, W. F.	6-29-29	4-10-22
Keyser, S. C.	6-14-20	9-2-17	McCaleb, W. D.	6-29-29	4-21-22
Ennis, L.	6-17-20	11-6-17	Sandridge, H. A.	6-29-29	4-27-22
Gibson, C. C.	7-29-21	8-24-17	Richardson, H. A.	6-29-29	4-27-22
Kelly, W. R.	7-29-21	1-25-18	Gentleman, S. P.	9-23-29	5-31-22
Nicholson, G. D.	7-29-21	4-14-18	Johnson, S. I.	8-29-30	7-10-21

**BRAKEMEN & CONDUCTORS—SOU. PAC.—West. Div.
FORMER STOCKTON DIV.**

NAME	Brkmn.	Cond.	NAME	Brkmn.	Cond.
Keith, G. B.	8-20-30	7-15-21	Caster, H. A.	5-1-37	9-2-22
Baldwin, H. W.	7-10-31	5-5-32	Dormedy, M. V.	7-19-37	5-7-23
Parker, S. E.	5-1-37	7-14-21	Jacobson, S. E.	7-19-37	5-28-23
Spangler, J. M.	5-1-37	7-14-31	Wood, C. A.	7-19-37	5-20-23
Wampler, C. A.	5-1-37	8-1-22	Smith, M.		6-9-23
McColloch, H. B.	5-1-37	8-4-22			

All conductors hold passenger brakeman seniority date as of June 1, 1926.

**FREIGHT & PASSENGER BRAKEMEN—SOU. PAC.
WESTERN DIV. (Former Stockton Div.)**

NAME	Frt.	Pass.	NAME	Frt.	Pass.
Wheeler, N. A.		*5-15-03	Oliver, R. L.	8-8-25	6-1-26
Goddard, Ira		*6-18-03	Rutherford, C. A.	7-19-25	6-1-26
Bennett, G.	6-11-06	6-1-29	Myers, J. M.	6-9-27	6-9-27
Brown, G. F.	6-1-26	7-26-06	Riley, S. P.	6-9-27	6-9-27
Hansen, P. A.		*11-15-06	Brown, C. A.	6-10-27	6-10-27
Arfsten, A. E.	6-1-26	4-4-07	Williamson, C. F.	6-11-27	6-11-27
Rich, F. A.	6-1-26	9-4-07	Miller, G. H.	6-28-27	6-28-27
Murray, F. E.		*5-4-08	O'Brien, B. F.	6-30-27	6-30-27
Anger, L. A.		*7-24-09	Easbey, J. M.	6-2-28	6-2-28
Warren, L.	6-1-26	11-4-09	Warburton, J. E.	6-7-28	6-7-28
Nevin, C. H.		*8-9-10	Fuson, W. J.	6-7-28	6-7-28
Hickley, C. W.		*1-12-11	Healy, C. L.	6-8-28	6-8-28
Talbot, F. G.	6-1-26	10-3-11	Eddie, M.	6-14-28	6-14-28
Wiley, A. E.	6-1-26	11-6-11	Piling, G. E.	6-14-28	6-14-28
Munroe, B. L.	6-1-26	1-9-13	Nagle, H.	6-22-28	6-22-28
Mueller, T.		*4-8-13	Shaw, J. W.	6-23-28	6-23-28
McCroly, J. E.	6-1-26	1-18-16	Nunn, J. W.	7-13-28	7-13-28
Fassler, E.	6-1-26	1-18-16	Forsell, L. G.	7-19-28	7-19-28
Daly, S. H.	6-1-26	8-5-17	Dean, T. L.	6-13-29	6-13-29
Wiley, J. L.	9-27-17	6-1-26	Cobb, W. N.	8-29-28	8-29-28
Maggiara, C. J.	6-1-26	8-15-18	Ross, D. E.	6-23-29	6-23-29
Askrn, R.	6-1-26	7-15-19	Ruscoe, J. H.	6-26-29	6-26-29
Ward, L. B.		*1-30-20	Austin, S. J.	6-27-29	6-27-29
Laing, R. G.		*2-2-20	Rigney, B. F.	6-27-29	6-27-29
Mincer, D. C.		*8-2-20	Scott, O. W.	6-27-29	6-27-29
Owen, W. R.	6-1-26	8-8-20	Harrington, V. A.	6-27-29	6-27-29
Howe, A. H.	8-11-20	6-1-26	Drum, E. T.	6-27-29	6-27-29
Stephens, H. J.	6-1-26	8-28-20	Bagley, D. L.	6-27-29	6-27-29
Hamilton, E. J.	6-1-26	11-13-20	Hoagland, E. O.	6-29-29	6-29-29
Williams, W. W.	8-14-22	6-1-26	Dello, J. J.	6-30-29	6-30-29
Robles, R.	8-27-22	6-1-26	Keterson, H. D.	6-30-29	6-30-29
Morgan, F. H.	5-25-23	6-1-26	Weaver, C. M.	6-30-29	6-30-29
Poole, J. P.	6-15-23	6-1-26	Silkwood, W. O.	7-8-29	7-8-29
Coburn, J.	7-9-23	6-1-26	Staundenmaier, P.A.	7-10-29	7-10-29
Hatfield, G. R.	7-18-23	6-1-26	Holder, T. S.	7-24-29	7-24-29
Capps, W. L.	7-24-23	6-1-26	Dollarhide, C. M.	9-10-29	9-10-29
Minton, E. C.	8-18-23	6-1-26	Clark, W. A.	9-22-29	9-22-29
Bertrand, C. L.	8-24-23	6-1-25	McBride, R. S.	7-19-30	7-19-30
Holcomb, S. F.	8-25-23	6-1-25	Croxton, C. W.	7-30-30	7-30-30
Nicewonger, C. M.	6-20-24	6-1-25	Fox, E. R.	8-4-30	8-4-30
Brickey, J. M.	6-23-24	6-1-25	Bays, A. G.		7-16-36
Goss, B.	6-23-24	6-1-25	Lea, J. K.		7-16-36
Mehegan, M.	6-26-24	6-1-25	Cooper, H. F.		7-17-36
Williams, V. A.	7-4-24	6-1-25	Rickman, K. L.		7-17-36
Allaman, I. G.	7-16-24	6-1-25	LeClert, R. L.		7-18-36
Paris, A. B.	7-18-24	6-1-25	Cooper, D. E.		7-19-36
Ellis, T. J.	7-28-24	6-1-25	Stanley, D. L.		7-21-36
Calwedd, E. R.	7-28-24	6-1-25	Salmon, R. L.		7-27-36
Crim, E. O.	7-30-24	6-1-25	Jay, H. H.		8-1-36
Strahorn, F. N.	6-28-26	6-1-25	Brewer, G. W.		8-1-36
Croxton, F. C.	7-17-25	6-1-25	Tezise, A.		8-6-36
Peck, B. H.	7-17-25	6-1-25	Ripple, A. E.		8-12-35

**FREIGHT & PASSENGER BRAKEMEN—SOU. PAC.
WESTERN DIV. (Former Stockton Div.)—Cont.**

NAME	Brkmn.	NAME	Brkmn.
Freeman, J. E.	8-15-36	McCauley, L. E.	7-30-37
Mason, W. W.	8-15-36	Steele, P. R.	7-31-37
Courter, H. M.	8-24-36	Dawson, L. M.	7-31-37
Hall, H.	8-24-36	Stewart, A. W.	7-31-37
Saxton, W. A.	8-28-39	Rirhoff, E. H.	7-31-37
Castro, E. J.	8-28-39	Cash, W.	8-1-37
Escobar, M.	8-28-39	Lanning, A. F.	8-1-37
Garrison, D. V.	9-2-36	Cowden, B. S.	8-1-37
Cornelius, L. W.	9-2-36	Childs, R. E.	8-2-37
Bergeson, B. O.	9-2-36	Blewett, S.	8-3-37
Duffy, R. T.	9-4-35	Haight, W. E.	8-3-37
Weaver, G. H.	9-4-36	McDonald, J. J.	8-3-37
Carter, B. O.	9-8-36	Weiss, W.	8-3-37
Bird, O. A.	9-10-35	Shaeffer, F. L.	8-4-37
Guyton, J. L.	9-16-36	Scott, F. L.	8-4-37
Luxford, R. G.	9-19-36	Karr, E. E.	8-4-37
Farnsworth, M. P.	7-19-37	Eberlein, G.	8-5-37
Young, A. T.	7-28-37	Williamson, S. E.	8-10-37
Plumlee, K. L.	7-28-37	Strouse, R. W.	8-10-37
Simms, D. G.	7-28-37	Olson, A. L.	8-12-37
Roberts, A. E.	7-28-37	Speck, M.	8-12-37
Neiden, A. H.	7-28-37	Rooney, V. R.	9-27-37
Miller, F. E.	7-29-37		

All Brakemen, including J. M. Myers have the same Passenger and Freight date.
*—Denotes restricted to passenger service.

**YARDMEN—TRACY YARD—SOU. PAC.
WESTERN DIVISION**

NAME	ENT. SERV.	NAME	ENT. SERV.
Doody, E. F.	11-16-19	Miller, C. J.	5-21-27
Jacks, W. C.	10-16-12	Mehegan, M.	6-8-27
Kiesow, B. A.	4-22-17	Murphy, B. V.	2-15-28
Smith, J. R.	5-6-17	Senev, R. J.	3-31-28
Uulinger, C. A.	12-6-17	Jones, F. G.	5-15-28
McIntyre, M. G.	3-12-18	Draper, C. E.	6-7-28
Hazlett, A. D.	6-23-18	Sears, C. R.	8-3-28
Gieseke, H. W.	10-20-18	Crawley, D.	8-3-28
Pope, W. E.	10-1-19	Narramore, L. B.	5-8-29
Beaure, H. L.	5-24-20	Sparks, W. R.	7-11-29
Ballenger, H. M.	5-24-18	Hill, T. H.	7-17-29
McIlvain, R.	5-24-20	Prout, M. B.	7-24-29
Burkhalter, J. L.	6-15-20	Shaffer, J. A.	7-26-29
Wooten, C. A.	8-5-20	Carter, W. F.	8-9-29
Askren, B.	8-7-20	Hutton, T. H.	9-14-29
Robertson, O. L.	7-11-21	Westlake, L. F.	7-17-36
O'Brien, T. A.	7-18-22	Mello, F.	7-18-36
Prout, L. L.	11-9-22	Pope, E. M.	7-18-36
Crowley, J. E.	4-17-21	Jeffries, R. H.	7-18-36
Patterson, D. M.	8-7-23	Hedrick, C. W.	7-18-36
Hollingshead, R. G.	8-25-23	Scamahorn, D. E.	7-30-36
Clark, J. R.	9-25-23	Talley, A. F.	8-13-36
Burns, V. M.	6-28-24	Love, D. A.	8-14-36
Cummins, D. R.	7-19-24	Colwell, T.	9-14-36
Gray, F.	8-21-25	Nicholson, J. H.	12-23-36
Trotman, R. R.	9-6-25	Costello, N. F.	1-14-37
Carter, C. E.	9-21-25	Heick, G. C.	1-14-37
Makkell, E.	4-30-26	La Croix, C. L.	1-25-37
Tobin, G. F.	5-15-25	Smith, E. M.	1-30-37
Blair, W.	8-4-26	Jackson, C. C.	2-3-37
Rehn, G. E.	8-10-26	Prout, M. A.	2-6-37
Dutsckke, H. R.	4-26-27	Paul, C. K.	2-19-37

**SWITCH TENDERS—TRACY YARD
SOU. PAC.—WESTERN DIV.**

NAME	ENT. SERV.	NAME	ENT. SERV.
Cooper, A. E.	6-4-25	Clemons, W. M.	11-10-34
Sullivan, H. E.	1-3-34		

**YARDMEN—STOCKTON YARD—SOU. PAC.
WESTERN DIVISION**

NAME	ENT. SERV.	NAME	ENT. SERV.
Grant, C. B.	6-7-34	Froelick, E. A.	6-9-27
Douville, F.	8-20-04	Nagel, H. A.	8-8-25
Leonard, J. W.	8-20-06	Caryl, R. C.	7-7-27
Thomas, J. R.	1-5-07	Healy, J. R.	7-13-27
Jackson, Thos.	10-9-07	Dunn, H. G.	9-28-27
Tuttle, C. J.	8-31-10	Hogan, R. J.	5-17-28
Merrill, J. L.	8-11-17	Zwinge, H. D.	5-17-28
Brown, N. G.	8-24-18	Wise, J. H.	7-31-29
Johnston, F. L.	5-28-18	DeLorenzo, C.	6-23-29
Sullivan, T. J.	9-13-17	Moor, T. W.	8-13-29
Higgins, W. S.	11-1-17	Poulin, A. E.	7-20-35
Eubanks, N. J.	2-25-20	Zwinge, B. E.	9-14-35
Wehrsted, R. J.	6-8-23	Cook, J. A.	6-28-36
Ennis, D.	7-13-20	Talley, A. F.	8-13-36
Flook, F.	7-13-20	Nicholson, J. H.	12-23-36
Wooden, D. L.	3-5-21	Costello, N. F.	1-14-37
Platek, J. R.	3-7-21	Heick, G. C.	1-26-37
Sawyer, R. M.	4-3-23	LaCroix, C. L.	1-25-37
Somerville, R. K.	7-15-23	Smith, E. M.	1-30-37
Greiner, W.	11-9-23	Jackson, C. E.	2-3-37
Edwards, H. H.	8-21-24	Prout, M. A.	2-6-37
Tremain, H. C.	6-4-25	Paul, S.	2-19-37

**ENGINEERS—SOU. PAC.—WESTERN DIVISION
(FORMER STOCKTON DIV.)**

NAME	ENT. SERV.	NAME	ENT. SERV.
Lumsden, W. S.	7-1-26	Clements, H. L.	1-2-10
Grass, C. E.	4-2-00	Schroeder, H. E.	1-2-10
Negrich, J. A.	6-26-02	Dalton, W. E.	7-25-10
Weston, W. P. K.	3-4-03	Podesto, J. L.	9-21-10
Eagan, H.	* 10-11-03	Williams, J. G.	10-12-10
Curl, C. C.	10-14-03	Alberg, R. H.	10-12-10
Eagan, J.	* 12-10-03	Matthies, H. W.	10-13-10
Hogan, J. J.	* 12-23-03	Sibley, A. H.	11-16-11
Littlejohn, H. E.	7-15-04	Stine, J. J.	9-8-12
Gibson, C. F.	7-30-04	Heritage, E.	9-9-12
Brady, E. J.	5-10-06	Medlin, W. F.	9-13-12
Mitchell, F. B.	7-26-06	Collins, C. W.	8-14-13
Leary, A. B.	10-22-06	Rostrom, R.	* 8-15-13
Whisler, M. B.	11-29-06	Gerow, A. P.	8-21-13
Jones, T. M.	11-30-06	Andrews, R.	8-21-15
Wootteen, O. P.	x 3-30-07	Ledgett, T. J.	8-23-15
Walker, H.	7-6-07	Connelly, F. R.	8-21-15
O'Leary, J. J.	7-10-07	Faris, F. M.	9-21-15
Shaw, A. R.	8-2-07	Garrison, R. L.	9-29-15
Devine, J. H.	8-5-07	Gerad, A. E.	7-22-16
Tyner, C.	10-3-07	Butler, P. C.	10-8-16
Eaton, E. O.	9-4-09	Sample, L. R.	9-16-16
Bailey, D. C.	9-14-09	Lee, C. B.	10-9-16
Smith, F. B.	9-28-09	Ledford, G. R.	10-20-10
Wamsley, J. E.	9-30-09	Hay, J.	10-24-10
Bray, G. P.	10-3-09	DuRee, O. F.	6-28-17
Welch, D. J.	10-21-09	Smith, R. M.	7-17-17
Hickson, S. E.	1-2-13	Van Derbeck, J. T.	* 7-22-17

**ENGINEERS—SOU. PAC., WESTERN DIV.—Cont.
(FORMER STOCKTON DIV.)**

NAME	ENT. SERV.	NAME	ENT. SERV.
Leal, G.	7-31-17	Dowd, O.	8-18-22
Herndon, W. E.	8-17-17	Tyner, C. E.	8-18-22
Steuery, C. F.	8-29-17	Nasset, J. E.	12-10-22
Turner, E. A.	8-24-17	Parrott, S. E.	7-14-25
Cox, W. E.	8-30-17	McCauley, C.	7-15-25
Voltz, H. A.	* 9-2-17	Robinson, J. E.	7-16-25
Adamson, C. E.	9-7-17	Myers, H. O.	7-16-25
Farely, F. C.	9-7-17	Browne, T. R.	7-18-25
Glanville, E. S.	9-21-17	Judge, J. R.	7-21-25
Noyer, W. E.	* 9-22-17	Walsh, D.	7-21-25
Stone, W. F.	* 9-28-17	Myers, J. C.	7-24-25
Moore, R. L.	* 10-20-17	Elmore, W. G.	8-9-25
Lea, O. H.	7-11-19	Thompson, F. A.	8-15-25
Hansen, B. D.	7-13-19	Turner, A. R.	5-15-20
Wise, R. H.	7-15-19	Cassarette, L. A.	5-15-26
Neilson, H. R.	7-16-19	Woodward, W. E.	7-14-26
Heffren, R. M.	7-16-19	Muns, A. M.	7-15-26
Cole, L. B.	7-17-19	Evans, W. R.	7-15-26
Stone, B. E.	7-19-19	Wilcox, E. E.	7-18-26
Lewis, W. F.	6-18-20	Lagamarsino, A.	8-31-26
Pope, E. A.	6-28-20	Quilici, L. E.	9-5-26
Archibald, H. G.	7-26-20	Sibole, J. V.	9-12-26
Kolb, A. C.	8-1-20	Johnston, R. H.	9-19-26
Madden, C. D.	8-2-20	Schmidt, H.	4-30-27
Guidice, W. G.	8-3-20	Dal Porto, A. D.	6-14-27
Killingler, F. R.	8-3-20	Pittman, A. L.	6-14-27
Bennett, L. A.	8-3-20	Trautman, E.	6-16-27
Misener, C. A.	8-3-20	Orr, L. C.	6-16-27
Williams, A.	8-25-20	Duff, W. V.	6-17-26
Bigelow, E. C.	8-28-20	Alvord, E. R.	10-12-29
Funkhouser, W. L.	8-30-20	McCann, E. P.	6-21-27
DuFrance, W. H.	12-27-21	Randall, M. M.	10-12-29
McHenry, C. L.	6-30-22	Blackwell, J. E.	10-13-29
Adair, E. M.	7-15-22	Cole, M.	10-13-29
Lee, E. M.	7-20-22	Cooper, E. L.	10-16-23
William, R.	8-10-22	Webb, W. W.	10-17-29
Magnuson, G. C.	8-11-22	McDonell, R. A.	11-10-29

All engineers W. S. Lumsden to W. L. Faulkhouse, inclusive, are available for passenger service.
 *—Denotes all engineers restricted to yard service.
 z—Restricted to yard service until physical condition improves.
 z—Restricted to yard and branch service.

**FIREMEN—SOU. PAC. WESTERN DIV.
(FORMER STOCKTON DIV.)**

NAME	ENT. SERV.	NAME	ENT. SERV.
Ledgett, F. A.	* 9-16-07	Wittner, J. J.	6-16-23
Hoff, G. L.	7-10-20	Burns, R. J.	7-21-23
Dew, C.	x 7-24-20	Weisshand, G. W.	9-9-23
Richard, C. L.	8-8-20	Maine, R. A.	9-14-23
Book, D. B.	8-25-20	Mitchell, F. B.	11-11-23
Dodd, H. L.	8-27-20	Strahorn, C. L.	6-20-24
Jardine, W. R.	9-1-20	Thompson, J. M.	8-14-24
Holley, E. E.	9-26-21	Wheeler G. H.	8-24-24
Cargile, W. P.	10-1-20	Stevenson, C. A.	9-30-24
Williams, C. L.	7-19-20	Edwards, O. L.	10-2-24
Noblett, L. V.	8-21-22	Patterson, W. A.	1-20-25
Butterfield, G. T.	8-26-22	Miljarak, M. N.	7-15-25
Graham, V.	9-6-22	Goss, G. L.	7-15-25
Moore, H. E.	9-16-22	Williams, J. M.	7-16-25
Guintini, C.	5-10-23	Corgiat, B. L.	7-21-25
Dikeman, C. E.	5-11-23	Chapman, K. E.	7-24-25
Somers, T. H.	5-16-23	Morris, F. G.	9-20-25

**FIREMEN—SOU. PAC. WESTERN DIV.
FORMER STOCKTON DIV.—Cont.**

NAME	ENT. SERV.	NAME	ENT. SERV.
Quillen, C. R.	7-14-26	Bauer, J.	7-25-28
Brotherton, C. F.	7-16-26	Downs, J. A.	8-7-28
Park, G. E.	7-16-26	Vinson, H.B.	8-21-28
Sherwood, F. R.	7-18-26	Mahan, C. S.	8-31-28
Hirsch, J.	7-18-26	Jones, S. C.	8-31-28
Vest, L. L.	7-18-26	Walker, L. W.	7-19-23
Nielson, C.	7-19-26	Griffith, R. L.	7-23-29
Michael, S. R.	7-21-26	Synak, E. M.	7-31-29
Nagels, F. D.	7-22-26	Leggett, L. B.	8-9-29
Curtis, J. W.	7-22-26	Halstead, J. R.	8-29-29
Anderson, E.	7-28-26	Christopher, C. A.	9-5-29
Tilly, J. W.	8-13-26	Parker, L.	9-6-29
Boyer, F. W.	9-11-26	Grunewald, W. J.	9-10-29
Rosser, H. W.	9-16-26	Self, J. W.	9-16-29
Lawless, R.	8-1-27	Madison, H. C.	9-19-29
Holland, W. T.	8-6-27	Morrison, J. L.	9-21-29
Dodson, R. G.	8-17-27	Stone, E. J.	10-10-29
Branstetter, D.	9-8-27	Elliot, R. W.	10-12-29
Jennings, C. B.	9-17-27	Maddox, J. O.	10-12-29
Thompson, J. W.	9-17-27	McClanahan, T.	10-12-29
Woollever, E. C.	10-4-27	Neal, S.	10-13-29
Gates, C. V.	6-17-28	Gilbert, F. W.	10-14-29
Horstkorta, R.	7-16-28	Floyd, A. O.	10-16-29
Hart, L. A.	7-19-28	Tipsword, F.	10-16-29
Thomas, H. R.	7-19-28	Mattson, T.	10-17-29
Hansen, H. W.	7-21-28	Finley, I.	10-17-29
McCray, G.	7-24-28		

*—Restricted to Yard and Branch Service.
x—Restricted to Yard and Hostler Service.

**HOSTLERS—SOU. PAC.—WESTERN DIV.
(FORMER STOCKTON DIV.)**

NAME	ENT. SERV.	NAME	ENT. SERV.
Peerless, W. J.	8-27-09	Clark, A.B.	1-3-18

HOSTLER HELPER—SOU. PAC.—WESTERN DIV.

Woollever, E. C.	3-8-31
------------------	--------

**BRAKEMEN & CONDUCTORS
WEST. PAC.—Western Div.**

NAME	Brkmmn.	Cond.	NAME	Brkmmn.	Cond.
Swain, C. E.	10-1-05	6-8-08	Hevel, L.	7-31-10	3-31-14
Murphy, E. C.	3-1-08	6-16-08	Ingersoll, W. L.	8-3-10	4-1-14
Greenlaw, J. W.	7-24-08	3-3-09	Brown, E.	8-3-10	8-27-10
Reeder, W. J.	4-12-09	4-12-09	Hardy, H. H.	8-26-10	4-4-14
Gould, R. F.	5-17-09		Cranston, I. R.	9-1-10	9-13-10
Yates, W. C.	9-17-09	6-22-09	Huffman, F. R.	9-27-10	4-6-14
Flood, E.	10-13-09	12-27-09	Newman, G. H.	10-29-10	9-2-17
Shrader, R. W.	10-27-09	10-27-09	Spaulding, F. H.	12-2-10	
Nessley, A. E.	11-15-09	6-12-10	Pearce, G. H.	1-11-11	9-5-17
Winfree, E.	12-20-09	12-12-12	Sauer, W.	4-17-11	9-6-17
Stone, R. T.	12-29-09	8-8-10	Campbell, N.	9-14-11	9-8-17
Coulter, H. E.	5-11-10	5-7-10	Brower, F.	12-19-11Z	9-11-17
Sprinkle, R. L.	5-20-10	3-27-14	Risk, C.	7-4-12	9-12-17
Hurley, J.	6-11-10	3-29-14	Brown, J. D.	8-22-12	9-13-17
Speckmyer, F. J.	6-24-10	3-30-14	Fletcher, J.	10-8-12	9-15-17
Washburn, J. L.	7-25-10		McSweeney, J. P.	4-24-13	9-17-17
Hoover, J. C.	7-31-10	10-9-10	Spry, H. H.	5-3-13	9-17-17

**BRAKEMEN & CONDUCTORS
WEST. PAC.—West. Div.—Cont.**

NAME	Brkmmn.	Cond.	NAME	Brkmmn.	Cond.
Miller, C. B.	6-13-13	9-18-17	Richardson, R. E.	7-12-26	11-7-31
Douville, N.	12-13-13	9-27-17	LaPrade, P. S.	7-16-26	6-4-36
Scally, J. L.	7-7-13	9-20-17	Williams, G. H.	9-4-26	6-2-36
Snider, C. A.	7-20-13	9-21-17	Graham, H. W.	9-12-26	
Miller, F. E.	8-5-13	9-22-17	Brown, A. C.	10-2-26	11-9-31
Cerline, W. H.	12-13-13	9-27-17	Monroe, D. A.	2-22-27	11-10-31
Henry, L. A.	6-26-14	9-28-17	Sutherland, C. W.	2-22-27	6-21-36
O'Hare, F.	8-1-14	9-29-17	Hinton, B.	5-7-27	7-11-36
Trester, C. H.	6-2-15	10-1-17	Evans, G. H.	5-7-27	7-22-36
Daugherty, F. P.	6-4-15	10-2-17	Latham, J.	5-20-27	
Tharilkill, W.	1-14-16	8-25-20	Van Natta, F. C.	6-17-27	
Davis, A. L.	1-18-16	8-25-20	Freeman, C. W.	6-26-27	7-29-36
Henderson, C. L.	2-1-16	8-26-20	Carlock, A. W.	7-1-27	7-29-36
Williams, J. T.	3-23-16	8-27-20	Gillett, D. E.	7-25-27	7-31-30
Wilks, E. L.	7-24-16	9-3-20	McDonald, L. E.	7-28-27	7-31-35
Miller, W. C.	12-6-16	12-6-16	Chapman, J. W.	7-29-27	
Segur, D. W.	12-6-16	8-1-23	Veale, G. E.	7-29-27	7-31-36
Morrill, V. W.	12-6-16	8-1-23	Weast, G.	7-30-27	8-13-36
Dryden, A. W.	3-3-17	8-1-23	Garner, P.	7-30-27	8-18-36
Burkett, C. A.	5-10-17	8-1-23	Ketchmark, W. G.	8-2-27	
Barton, W. S.	5-10-17	8-1-23	Eckenroad, C. G.	8-9-27	9-13-36
Dryden, R.	6-16-17	8-1-23	Segur, D. F.	8-11-27	9-16-36
Nichols, F. J.	8-28-17	8-1-23	Erickson, R. H.	8-15-27	9-16-36
McManis, C. J.	12-22-17	10-4-23	Swanson, F.	9-21-27	11-19-36
Corder, R. W.	8-31-18	9-25-24	Bahmiller, J. E.	9-28-27	3-1-37
Dixon, F. J.	8-1-19	9-2-25	Billington, F. R.	3-30-28	
Prewitt, L. L.	6-10-20	9-8-26	Poor, W. L.	4-18-28	
Kirby, O. L.	7-30-21		Peninger, E. L.	5-5-28	2-3-37
Scott, C.	10-31-21		Lawrence, H. R.	5-6-28	2-21-37
Williams, A.	6-10-22		Cox, A. O.	5-13-28	
Lutgen, G.	6-12-22		Waddle, J. F.	5-29-28	
Lund, P. J.	7-17-22	9-18-26	Webb, J. A.	6-9-28	3-24-37
Miller, E.	7-31-22	9-20-26	Thomas, C. A.	6-16-28	
McNeess, W. B.	8-26-22	5-27-27	Miller, H. W.	6-22-28	3-24-37
McGinnis, H. R.	10-18-22	5-30-27	Perkins, A. G.	7-10-28	4-8-37
Farley, F. E.	5-11-23		Reynolds, W. E.	7-17-28	
Diamond, J. S.	7-20-23		Gould, C. W.	7-17-28	
Duncan, E. C.	7-31-23	9-9-27	Parrott, E. G.	7-29-28	
Hill, R. F.	10-12-23		Rowe, S. S.	7-22-28	
Rablen, C. M.	5-28-24	9-17-27	Kelly, W. C.	7-22-28	
Arnall, A. W.	7-24-24	9-23-27	O'Connell, F. B.	7-22-28	
Torongo, E. L.	7-26-23	10-12-27	Carroll, T. J.	9-4-28	
States, W. L.	8-7-24	6-8-28	Chapman, C. B.	9-13-28	
Fielder, J. E.	8-11-24		Murray, J. F.	7-24-29	
Burkett, A. L.	10-12-24	5-14-36	Nelander, M. L.	8-4-29	
McCarthy, D. E.	3-9-25		Seaton, F. D.	9-17-27	
Maguire, J. M.	5-14-25	6-3-28	Figer, G.	9-18-29	
Carson, G. B.	6-11-26	5-30-35	Hary, T.	9-18-29	
Taylor, A. W.	6-14-25	7-9-28	Riley, R. L.	9-25-29	
Jordan, P. W.	6-23-25	7-9-28	Morrissey, C.	10-14-29	
Gaffney, J. J.	6-28-25	7-20-28	Fox, J. H.	7-18-30	
Smith, A. M.	7-17-25	12-14-29	Craven, C. W.	7-16-30	
Wilkinson, J. L.	7-17-25	12-27-29	Fahy, P. A.	7-26-30	
Allen, L. C.	7-20-25	8-18-28	Butler, G. E.	8-1-30	
Edgerton, W. D.	7-30-25	11-2-28	Shafley, W. E.	8-3-30	
Moore, E. T.	9-17-25		Laney, J. B.	8-6-30	
O'Northam, G.	10-16-25	12-21-28	Fowler, O. R.	8-7-30	
O'Northam, B.	10-16-25	3-6-29	Dustin, C. M.	9-28-30	
Smith, T.	10-16-25	12-14-29	Brown, P. L.	10-4-30	
Yarrington, G. F.	6-5-26	1-17-30	Graham, C. E.	10-6-30	
Lind, O. W.	6-30-26		Miles, G. A.	10-6-30	
Thomas, D. W.	6-30-26		Ferguson, A. W.	10-5-31	
Ernst, W. C.	6-30-26	7-3-30	Mead, O. G.	10-24-31	
Evans, J. A.	7-2-26		Weyman, G.	10-25-31	
Holoster, C. B.	7-2-26		Moss, W. E.	11-10-31	
Martin, N. E.	7-6-26	7-20-30	Ferguson, E. L.	11-11-31	
			Hurd, G.	11-12-31	

**BRAKEMEN & CONDUCTORS
WEST. PAC.—West. Div.—Cont.**

NAME	Brkmn. Cond.	NAME	Brkmn. Cond.
Allen, G. S.	9-25-34	Trollope, R. J.	7-22-36
Moore, C. R.	9-26-34	Porter, J. W.	7-24-26
Ragland, F. E.	8-8-35	Pendergraft, N. G.	7-24-36
Alfred F. M.	8-16-35	Damaske, W. F.	7-27-36
Fowler, G. R.	8-20-35	Noggle, J. P.	7-28-36
Mosbach, R. C.	9-5-35	Matheny, C. W.	7-31-36
Stogsdill, R. C.	9-14-35	Carpenter, F. P.	8-13-36
Henderson, R. A.	9-15-35	Babb, R. W.	8-13-36
Partain, E. L.	9-15-35	Benedict, L. R.	8-30-36
Partain, R. R.	9-15-35	May, W. C.	9-13-36
Taylor, C. E.	9-15-35	Baust, M. E.	9-13-36
Fisher, C. E.	9-19-35	Carroll, C. B.	9-17-36
Norman, E. J.	9-20-35	Hallaway, B. O.	9-18-36
Milse, A.	9-21-35	Bosley, C.	9-19-36
Starr, J. N.	9-24-35	Dixon, W. E.	9-19-36
Cowan, J. J.	10-1-35	Rolfe, R. S.	9-29-36
Holsclaw, H. A.	10-2-35	Lockwood, C. A.	9-30-36
Cruikshank, J. W.	10-10-35	Moffitt, J.	10-9-36
Stanberry, R. V.	10-10-35	Gage, E. H.	10-9-36
Spencer, L.	10-10-35	Carter, M. E.	2-3-37
Jones, L. C.	10-12-35	Cherry, M. E.	2-6-37
Yount, H. E.	10-17-35	Gormley, T.	2-11-37
Burke, R. E.	10-24-35	Morrison, C. L.	2-12-37
Stene, A. E.	5-2-36	Lux, J.	2-16-37
Harris, I. B.	5-3-36	Chapman, J. A.	2-16-37
Tharilkill, W. H.	5-4-36	Shortt, D. M.	2-18-37
Slaughter, E.	5-4-36	Hunt, L.	2-21-37
Peterson, W. M.	5-19-36	Parks, M. A.	2-26-37
Crombie, D. W.	5-20-36	Metzdorf, G. M.	2-26-37
Salmonson, F. P.	5-27-36	Laughlin, N.	4-19-37
Galbraith, G. A.	6-22-36	Thomas, L. E.	5-16-37
Gaynor, D. G.	7-2-36	Clark, G. T.	5-16-37
Van Natter, V.	7-2-36	Powell, R. H.	5-16-37
Forbes, J. D.	7-4-36	Sibert, V. R.	5-18-37
Jayne, E. W.	7-10-36	Johnson, C. C.	5-19-37
Taylor, L. D.	7-13-36	Hacker, J. W.	5-20-37
Meyers, C. W.	7-15-36	Blagg, O. R.	5-29-37
Landon, R. W.	7-16-36	Behr, E. G.	6-17-37
Clark, R. F.	7-16-36	Rooney, C. E.	6-20-37

**YARDMEN—SAN FRANCISCO YARD
WESTERN PACIFIC—WEST. DIV.**

NAME	ENT. SERV.	NAME	ENT. SERV.
Thompson, E. A.	4-23-20	Malone, H. T.	9-21-29
Clark, G. A.	5-26-20	McGovern, J. A.	2-12-33
Given, O. R.	6-4-20	Raymond, F.	8-1-36
Brenneman, F. J.	9-11-20	King, F.	8-2-35
Myers, H.	10-23-20	Arnall, E.	8-4-36
Drouillard, A. J.	4-26-25	Chenoweth, J. A.	9-5-36
Thompson, F. W.	7-5-25	Reed, J. N.	10-10-36
Herron, W. Q.	7-2-25	Millis, J. W.	10-27-36
Lewis, A. C.	9-7-26	Montgomery, G. F.	11-1-36
Pierce, C. A.	4-26-27	Edwards, W. H.	12-5-36
Warren, G. E.	10-6-27	Floyd, D. B.	4-24-27
Laveque, F. W.	4-25-29	Crossland, A. L.	6-2-37
Huffman, E. P.	9-19-29	Trenor, H. A.	6-5-37

**YARDMEN—OAKLAND & SAN JOSE YARDS
WESTERN PACIFIC—WEST. DIV.**

NAME	ENT. SERV.	NAME	ENT. SERV.
McCart, T. J.	11-5-08	Morton, E.	7-17-28
Whitaker, L. W.	9-18-14	Wells, W. C.	7-20-23
Jamison, S. I.	6-21-16	Goodnough, B.	7-21-23
Waldman, U. C.	5-1-17	Potter, G. T.	9-15-28
Nelligan, T. A.	3-1-20	Rich, R. W.	9-27-29
Stockdale, L. D.	6-10-20	Murphy, P. H.	7-24-30
Eby, R. J.	4-29-22	Guy, L. E.	7-25-30
Murray, D.	9-17-22	Bonham, E. W.	7-26-30
Preston, R. T.	10-15-22	Wilfong, J. A.	7-28-30
Prentiss, P. F.	4-12-23	Saunders, A. B.	7-30-30
Adams, F.	5-29-23	Chambers, R. W.	6-27-33
Burch, G. A.	7-2-23	Stith, R. C.	7-28-34
Owen, O. X.	9-12-23	Michaud, P.	7-30-34
Major, L. F.	7-11-24	Kenney, C. B.	7-25-30
Downs, C.	10-13-24	Olmstead, L. H.	7-27-36
Martin, E. C.	5-11-25	Grissom, D. H.	7-31-25
Solomon, A. H.	7-1-25	Moore, W. E.	10-7-36
Mitchell, D. M.	9-11-25	Todd, R. L.	2-24-37
Clays, A. V.	9-24-25	McCarthy, C. E.	2-26-37
Cottle, T.	7-22-26	Forsberg, H. E.	3-4-37
Peterson, R. W.	10-15-26	Sullivan, J. F.	5-28-37
Noldin, E. R.	10-23-27	O'Neil, W. H.	6-29-37
Johnson, J. J.	1-16-28	Lyden, J. G.	7-10-37
Campbell, O. L.	3-28-28		

**YARDMEN—STOCKTON YARD
WESTERN PACIFIC—WEST. DIV.**

NAME	ENT. SERV.	NAME	ENT. SERV.
Ream, W. H.	4-29-13	Kidder, O. F.	4-15-34
Tucker, J. M.	11-30-15	Shine, G. J.	5-7-34
Weikley, J.	4-17-16	Maddox, J. A.	6-13-34
Duncan, D. V.	4-14-17	Long, O. M.	6-21-34
Kirk, F. A.	7-23-18	Gray, L. E.	6-22-34
Du Brutz, E. R.	2-23-20	Lewallen, C. W.	6-23-34
Hughes, L. J.	9-16-20	Atkinson, F. E.	6-24-34
Fritz, C.	7-13-22	Shaw, L. C.	7-6-34
Ford, M. H.	9-12-22	Littlefield, B. J.	7-10-34
Covey, R.	7-12-24	Montgomery, J. S.	7-25-34
Jones, C.	10-14-24	Fagan, Thos.	7-27-34
Adams, C. F.	6-22-25	Bates, W. L.	7-28-34
Proctor, J. W.	7-12-25	Hazelwood, B. I.	10-8-36
Goodsell, C.	8-29-25	McDonald, M. J.	12-2-36
Morris, J. W.	9-13-24	Satterlee, V. J.	12-2-36
Bentley, L. H.	10-16-25	Lemme, W. J.	4-28-37
Pitts, B.	7-17-28	Pruitt, J. P.	4-28-37
Wilson, C. N.	8-30-28	Lee, R. E.	5-27-37
Hastings, J. L.	8-8-30	Derrickson, J. W.	5-10-37
Haines, J. H.	8-8-30	Liden, A. J.	5-19-37
Evans, C. M.	8-20-31	Hamilton, L. P.	6-2-37

YARDMEN—SACRAMENTO YARD—W. P.—West. Div.

NAME	ENT. SERV.	NAME	ENT. SERV.
Fritz, G. A.	10-2-10	Majestic, M. F.	8-15-27
Holladay, E. N.	9-13-17	Holland, J. L.	7-22-30
Duffy, P. J.	7-9-21	Richardson, D. F.	6-28-34
Kennedy, W. E.	9-19-22	Kennedy, W. T.	7-4-34
Helmick, R. F.	7-27-23	Bowler, J. D.	7-15-34
Halverson, C. H.	5-12-24	Gearhart, S. E.	7-13-34
Pullen, J. B.	7-16-25	Schneider, J.	4-21-37
Williams, F. O.	7-28-25	Fletcher, O. R.	6-2-37
Omnes, F. L.	6-28-26	Swanson, R. E.	6-18-37
Howard, A. W.	7-25-26		

**"Safety First" - - -
Next Time Try The Trains**

**YARDMEN—OROVILLE YARD
WESTERN PACIFIC—WEST. DIV.**

NAME	ENT. SERV.	NAME	ENT. SERV.
Lryden, C. M.	5-3-20	Smith, F.	5-8-27
Bixler, R. M.	10-6-22	Wallace, J. F.	6-23-39
Heirs, B. C.	10-31-22	Alward, H. W.	11-10-30
Hinch, C.	2-17-23	McCann, T.	2-10-37
Grummett, H. F.	4-20-24	Brandis, C. E.	5-7-37
Gaffney, C. E.	4-2-25	Lawrence, G. K.	5-12-37

**YARDMEN—PORTOLA YARD
WESTERN PACIFIC—WEST. DIV.**

NAME	ENT. SERV.	NAME	ENT. SERV.
Hanes, T. M.	4-21-25	Hamilton, J. A.	7-24-31
Whittlesey, A. G.	7-18-25	Parrish, H. E.	9-20-36
Geil, W. W.	9-17-28	Crawford, L. B.	12-19-36
Christensen, A. J.	3-10-28	Reif, G. K.	6-3-37
Sheridan, C. M.	11-7-29	Larson, A. J.	6-25-37
Manning, M. F.	8-16-30	Wertell, F. S.	6-25-37

**FIREMEN & ENGINEERS
WESTERN PACIFIC—WEST. DIV.**

NAME	FRM.	ENG.	NAME	FRM.	ENG.
McKellips, D. O.	1-4-04		Seale, F. J.	4-14-19	9-2-27
Elam, C.	4-13-17		Poindexter, O. M.	8-21-18	9-12-27
Turner, C.	8-14-07		Fuller, A. W.	8-30-18	9-15-27
Painter, J. W.	9-4-07		Hagen, C. F.	10-31-18	9-16-27
Davis, H. L.	12-28-07		Belew, G. G.	10-31-18	9-16-27
Huff, F. L.	10-13-08		Wood, E. H.	11-2-18	10-1-27
Bryan, A. O. H.	1-9-09		Breedlove, J. G.	11-2-18	10-2-27
Ellis, A. W.	6-18-09		Carver, J. I.	11-6-18	10-2-27
Mollen, G.	6-28-09		Reed, T. F.	12-11-18	10-6-27
Berington, C. E.	8-4-09		Brown, D. S.	1-9-19	10-14-27
Conley, R. M.	9-26-09		Jenner, P. H.	7-19-19	8-10-28
Hardy, J. W.	11-16-09		Collins, F. M.	9-19-19	8-10-28
Lampson, R.	12-21-09		Young, W. H.	9-19-19	8-20-28
Popple, E. G.	12-22-09		Davis, M. L.	9-26-19	10-1-28
Whitehouse, J. W.	12-24-09		Vance, B. O.	10-6-19	10-6-28
Petibone, C. E.	12-31-09		Stapp, H. E.	6-1-20	10-11-28
Emerson, R. A.	1-1-10		Dycus, V. W.	7-25-20	10-16-28
Penney, J. H.	1-4-10		Collins, R. J.	7-26-20	10-4-30
Strantz, J.	1-13-10		Davis, B. R.	7-27-20	10-5-30
Terry, J. C.	4-18-10		Jones, E. B.	8-5-20	10-5-30
Moriarity, E. T.	7-1-10		Lagle, M. F.	8-21-20	10-6-30
Tobin, J. A.	7-15-10		Jordan, E. L.	9-10-20	10-7-30
Haskin, J. J.	8-1-10		Carson, C. B.	9-10-20	10-9-30
Roberts, J. W.	9-6-16	18-8-20	Perkins, S. D.	9-20-20	10-10-30
McCullough, F. J.	8-26-11	3-6-21	DeCosta, A.	9-21-20	10-11-30
Hattley, E. G.	9-6-16	5-5-23	Boyd, E. E.	9-29-20	10-12-30
Bittick, J. A.	9-6-16	10-11-23	Ellis, H. G.	10-1-20	10-16-30
Dorothy, L.	9-7-10	9-2-24	Williams, W. H.	10-3-20	10-16-30
Rutherford, G. T.	9-12-16	9-10-24	Wofford, J. F.	8-14-22	10-17-30
Hearing, O.	9-16-16	5-18-25	Hunter, T. D.	9-30-22	10-19-30
Parker, E. A.	6-28-17	6-15-25	Wise, W.	10-6-22	10-20-30
Kinchen, G. W.	6-29-17	6-15-25	Monis, A.	6-5-23	10-20-30
Riley, W. A.	7-11-17	8-6-25	Allen, H.	6-8-23	8-2-36
Beaumont, S. C.	7-23-17	7-23-25	Reams, B. L.	6-8-23	
Sommers, W. A.	8-11-17	8-6-25	Patterson, G. R.	6-8-23	8-7-35
Jacobs, C.	8-2-17		Fitts, C. L.	6-8-23	9-1-35
McIveen, R.	8-22-17	8-14-25	Colberg, J. M.	6-10-23	9-2-35
Brown, W.	9-13-17	9-20-25	Roberts, N. F.	6-13-23	9-2-35
Seyforth, L. L.	9-26-17	9-29-25	Taylor, W. F.	7-7-23	9-17-36
Murray, E. F.	10-4-17	7-23-26	Donnenwirth, A. C.	7-14-23	9-19-36
Currier, J. C.	10-11-17	8-11-26	Sanford, A. E.	9-29-23	9-20-36

**FIREMEN & ENGINEERS
WESTERN PACIFIC—WEST. DIV.—Cont.**

NAME	FRM.	ENG.	NAME	FRM.	ENG.
Bullard, A.	10-10-23	9-20-36	Hendrix, J. S.	7-13-28	
Compton, A. L.	11-4-23	9-20-36	Main, H., Jr.	7-21-28	
Cannon, L. C.	11-4-23	9-20-36	Zuber, H. W.	7-22-28	
Blackmore, W. E.	7-16-25	10-1-36	Botas, G. C.	7-24-28	
Burt, J. H.	7-21-25	10-1-36	Wemmer, C. L.	7-25-28	
Gier, D.	7-22-25	10-1-36	Tucker, W. T.	7-26-28	
Tout, W. E.	7-24-25	10-1-36	Stockwell, J. R.	7-26-28	
Hansen, E.	7-25-25	10-3-36	Barrett, L. M.	7-26-28	
Bishop, R. E.	7-26-25	3-1-37	Dorris, G. L.	7-27-28	
Adams, J. E.	7-31-25	10-4-36	Parker, H. Q.	7-27-28	
Grubbs, R. L.	8-1-25	10-5-36	Lindley, J. A.	7-27-28	
Reinhart, F.	8-2-25	10-5-36	Saxton, G. M.	7-28-28	
Spradlin, H. D.	8-4-25	10-15-36	Hettinger, C. F.	8-10-28	
Ragus, M.	8-5-25	10-21-36	Bashford, H. T.	8-11-28	
Graham, C.	8-12-25	2-22-37	Davis, L. C.	8-23-28	
Evans, M. W.	8-18-25	3-2-37	Tillery, W. I.	8-25-28	
Pierce, R. W.	8-18-25	6-10-37	Lown, A. A.	8-30-28	
Van Hoorbeke, H. W.	8-21-25	6-10-37	Berg, W. M.	9-1-28	
Clark, F. J.	9-9-25		Lorsheter, F. J.	9-2-28	
McGhauey, E.	9-10-25	6-16-37	Groom, R. D.	9-18-28	
Benz, E. A.	9-11-25	7-17-37	English, B.	9-30-28	
Claffry, F. M.	9-15-25		Addis, G. J.	9-28-30	
Vandervoort, H. E.	9-15-25		Hecker, E. H.	10-5-30	
Berg, H. V.	9-16-25		Thetford, L. W.	10-6-30	
Miller, W.	9-16-25		Crowley, B.	10-7-30	
Boone, O. A.	10-6-25		Wilson, F. E.	10-8-30	
Decker, C. S.	10-9-25		Bancroft, J. R.	10-9-30	
Cook, C.	7-15-26		Wakeman, D.	10-9-30	
Nordholm, C.	7-21-26		Foster, V. A.	10-10-30	
Herdman, E.	7-23-26		Hanlon, T.	10-10-30	
Baker, T. W.	7-24-26		Lough, H. H.	10-11-30	
Fightmaster, E. E.	7-25-26		Williams, G. F.	10-11-30	
Barnett, W. H.	7-27-26		Moody, G.	10-11-30	
Casey, R. F.	7-29-26		Finley, I. V.	10-12-30	
Sypher, J.	9-3-26		Chapman, W.	10-13-30	
Whitman, C. E.	9-3-26		Parkinson, L. C.	10-16-36	
Kennedy, C. C.	9-4-26		Snyder, C. N.	10-16-36	
Sweeney, W. K.	9-6-26		Moulton, N. T.	10-17-36	
Cehand, J. D.	9-8-26		Whitlock, G. T.	10-18-30	
Davis, L. T.	9-8-26		Spoon, C. G.	10-18-30	
Gilliam, J. F.	9-12-26		Wilson, M. E.	10-22-30	
Nelson, E. W.	9-12-26		Nelson, L. F.	10-26-30	
Whitten, A. H.	9-23-26		Cronan, P. E.	1-26-31	
Pierce, J. I.	10-2-26		Brown, J. R.	8-4-34	
Fallon, D. A.	10-8-26		Small, R. L.	10-6-35	
Hilton, H. T.	10-9-26		Lyles, O. E.	10-8-35	
Hardy, G.	8-19-27		DuBois, W. K.	10-8-35	
Hamilton, J.	8-21-27		Thornton, L. V.	10-8-35	
Hardy, J. D.	8-24-27		Charboneau, L. C.	10-9-35	
McKinley, E. D.	8-31-27		Webb, P.	10-12-35	
Brain, V. C.	9-1-27		Lindley, B. J.	11-11-35	
Potter, O. M.	9-2-27		Atkinson, H. D.	7-1-36	
Frey, W. L.	9-2-27		Meyers, W. E., Jr.	7-17-36	
Ruepp, R.	9-3-27		Schafer, H. M.	7-17-36	
Lampely, S. V.	9-5-27		Clark, J. B.	7-25-36	
Wakefield, N.	9-7-27		Gwaltney, J. C.	7-25-36	
Smith, A. F.	9-9-27		Cope, W. S.	7-26-36	
Barker, P. I.	9-10-27		Heckala, A. J.	7-28-36	
McClintock, J. H.	9-16-27		Strayer, E.	7-29-36	
Compton, S. N.	9-16-27		Sweasey, W. T.	7-29-36	
Hellstrom, C.	9-21-27		McCallan, J. C.	7-31-36	
Lemon, F. F.	10-2-27		Grubbs, J. A.	7-31-36	
Edwards, V. H.	10-3-27		Elomre, A. O.	7-31-36	
Fischer, L. J.	10-5-27		Blair, D.	7-31-36	
Jarrell, W. C.	10-5-27		Luzzadder, R. E.	7-31-36	
Vinton, J. S.	10-21-27		Nash, L. J.	8-3-36	
			Zernicke, H.	8-7-36	

**FIREMEN & ENGINEERS
WESTERN PACIFIC—WEST. DIV.—Cont.**

NAME	FRM.	ENG.	NAME	FRM.	ENG.
Emerson, R. W.	8-8-36		Gilliam, F. J.	2-24-37	
Carson, F. P.	8-11-36		Gladden, J. M.	2-25-37	
Whisluer, L. E.	8-11-36		Rosenberg, L. D.	2-25-37	
Mallory, P. H.	9-11-36		Adams, W. E.	2-26-37	
Bacon, R.	9-25-36		Merkley, J. W.	2-26-37	
Peterson, R.	9-30-36		Cronin, E. E.	4-1-37	
Hawkins, H. A.	10-3-36		Breedlove, H.	4-30-37	
Schuman, A. E.	10-4-36		Jacobs, J. R.	5-31-37	
Anderson, H.	10-6-36		Heckala, W.	5-31-37	
Moffitt, J. C.	10-9-36		Ellis, C. Y.	6-10-37	
Loggins, R.	10-10-36		Lerner, E. V.	6-11-37	
Woods, G. W.	10-16-36		Andersno, R. L.	6-12-37	
Gregory, I. D.	2-3-37		Fulk, J. M.	6-12-37	
Cook, W. J.	2-14-37		New, G. H.	6-13-37	
Alt, H.	2-1-37		Snow, M. M.	6-13-37	
Johnson, H. J.	2-2-37		Fritz, J. E.	6-14-37	
Howell, C. G.	2-14-37		Settleinoir, N. H.	6-14-37	
Goulding, G. F.	2-15-37		Wyatt, E. L.	6-15-37	
Hilton, F. J.	2-16-37		Nall, T. P.	6-15-37	
Tibbedeaux, E. A.	2-17-36		Sigard, A.	6-16-37	
Wright, K. W.	2-20-37		Cummings, G. E.	6-16-37	
Spillam, W. L.	2-20-37		Hogan, P. L.	6-16-37	
Gibson, M. E.	2-21-37		Miller, R. C.	6-16-37	
Golthion, T. A.	2-23-37		Acoam, H. G.	6-20-37	

**GENERAL YARDMASTERS & YARDMASTERS
SOU. PAC.—SAN JOAQUIN DIV.—FRESNO**

NAME	ENT. SERV.	NAME	ENT. SERV.
Todhunter, G. W.	11-15-17	Stua rt, W. F.	8-1-33
Murray, F. A.	3-22-24	Brown, F. E.	9-17-24

SOU. PAC.—SAN JOAQUIN DIV.—BAKERSFIELD

NAME	ENT. SERV.	NAME	ENT. SERV.
Morrill, Geo.	11-1-22	Liddell, Cecil	10-20-37
Johnson, E. G.	11-6-22		

SOU. PAC.—SAN JOAQUIN DIV.—MOJAVE

NAME	ENT. SERV.	NAME	ENT. SERV.
Houck, A.	6-15-24	Hardin, S.	5-6-35
Adduddell, R. M.	9-3-31		

YARDMEN—SOU. PAC. SAN JOAQUIN DIVISION

NAME	ENT. SERV.	NAME	ENT. SERV.
St. Louis, G. F.	4-23-08	Pratt, E. T.	4-18-20
Todhunter, G. W.	7-4-08	Stallings, R.	4-18-20
Roberts, D. M.	7-18-12	Weinberg, N. A.	4-18-20
Johnson, E. G.	8-6-12	Murray, F. A.	4-18-20
Repene, C. A.	11-1-12	Brown, F. E.	4-18-20
Armistead, J. N.	7-10-12	Shattuck, D. E.	4-18-20
Morrill, Geo.	8-21-15	McConnell, G. A.	4-18-20
Kisbey, B. W.	9-11-15	Avis, R. D.	4-18-20
Anderson, C. L.	7-6-19	Lewis, H. C.	4-18-20
Kuehn, H. A.	4-18-20	Stuart, W. F.	4-18-20
Farrell, J. B.	4-18-20	Hall, J. C.	4-18-20
Burchard, G.	4-18-20	Davis, L.	4-18-20
Forno, O. H.	4-18-20	McFarland, C. R.	4-18-20

**YARDMEN—SOU. PAC.
SAN JOAQUIN DIVISION—Cont.**

NAME	ENT. SERV.	NAME	ENT. SERV.
Robinson, F. G.	4-8-20	Moore, W. N.	2-10-28
Hillman, C. M.	4-18-20	Waterman, A. S.	2-15-28
Clements, W. A.	4-18-20	Baird, O. M.	6-20-28
Warren, W. W.	4-18-20	Roberts, M.	7-15-28
Facer, V.	4-18-20	Beason, F. E.	7-17-28
Frank, L. W.	4-19-20	Ogle, S. W.	8-1-28
Spang, J. H.	4-23-20	Wilkerson, C.	6-4-29
Jordan, E. V.	4-24-20	Talla, S. R.	7-2-29
Hardin, S. A.	4-24-20	Cashatt, B.	7-20-29
White, J. E.	4-24-20	Varin, J.	8-5-29
Adduddell, R. M.	4-24-20	Goodpaster, T.	11-2-29
Stearns, E. E.	4-24-20	Evans, O. A.	11-15-35
Ecker, C. L.	5-4-20	Houck, J. C.	6-20-36
Cowley, C. A.	5-7-20	McManamin, S. I.	6-26-36
Lester, G.	5-11-20	Carey, E. H.	6-28-36
Carey, E.	5-19-20	Hillman, M. H.	6-28-36
Sullivan, G. M.	7-2-20	Roney, E. A.	6-28-36
Olde, D. D.	8-5-20	McElroy, J. D.	6-28-36
Sylva, A. W.	8-17-20	Young, M. A.	6-30-36
Houck, A.	10-15-20	Watson, J. E.	7-7-36
Hughes, J. A.	7-13-22	Fidler, J.	7-14-36
Stafford, T. H.	7-20-22	Gross, L. C.	7-17-36
Brangman, J. A.	8-7-22	Marshall, R. C.	7-19-36
Fullerton, E. A.	6-1-23	Worley, H. A.	7-25-36
Lawrence, H.	6-29-23	Tarkington, B. K.	8-3-36
Quinn, J.	8-7-23	Hubbard, C. A.	8-21-36
Whalen, C. J.	9-28-23	Retelsdorf, H.	8-29-36
Foley, E. P.	2-6-24	Needham, W. H.	9-10-36
Liddell, C.	2-8-24	Finn, J. E.	9-22-36
Roberson, J. A.	7-17-24	Boyce, M. H.	11-7-36
Ballou, F. L.	8-1-24	McGrath, P.	11-18-36
Hancock, A. E.	9-9-24	Campbell, V. L.	12-23-36
Hogeboom, F. I.	5-5-25	Jones, H. L.	12-24-36
Johnston, G. D.	6-12-25	Adams, R. W.	12-30-36
Easter, E. W.	7-12-25	Perry, J. H.	1-16-37
Kennedy, F. C.	7-24-25	Hillman, H. V.	1-17-37
Martin, J.	7-29-25	Roberts, C. A.	1-28-37
Bradley, H. A.	9-12-25	Crouse, E. L.	2-25-37
Bethune, C. E.	2-8-26	Hunter, H. R.	3-25-37
Shurley, J. W.	4-22-26	Lutz, O. W.	3-29-37
Kirchner, F. M.	6-29-26	Roy, L. V.	3-29-37
Leavitt, E. P.	7-27-26	Franklin, H. W.	5-1-37
Hanes, L. H.	8-5-25	Collins, O. W.	6-27-37
Hiller, W. T.	8-7-26	Rice, S. F.	7-28-37
McKenzie, D. J.	10-23-26	Olson, D. R.	7-29-37
Tongate, T. R.	3-17-27	Littleford, S. H.	7-29-37
Wiley, V. G.	6-17-27	Beil, A. R.	8-3-37
Noblett, E. L.	7-2-27	Gowans, A. E.	8-15-37
Bean, J. W.	8-3-27	Lyall, A. J.	9-4-37
Hildebrand, J. K.	8-6-27	Matthews, G. A.	9-15-37
Robinson, D. S.	8-18-27	Troy, E. H.	9-16-37
Fiorino, S. L.	9-22-27	Comstock, V. F.	10-3-37
Ball, O. W.	12-8-27	Ecker, E. E.	10-7-37
Stewart, C. G.	12-28-27	Hill, J. W.	10-17-37

"Safety First" . . .

Next Time Try The Trains

A. T. & S. F. RY. COAST LINES—Valley Division

J. R. Hitchcock, General Manager.....	Los Angeles
F. J. Mackie, Ass't General Manager.....	Los Angeles
J. A. Christie, Superintendent.....	Fresno
G. W. Simpson, Ass't Superintendent.....	Calway
E. W. Terry, Trainmaster, S. F. Ter. Div.....	Richmond
E. B. Hebert, Trainmaster.....	Fresno
O. W. Schlueter, Trainmaster.....	Bakersfield
V. J. Imohoff, Chief Dispatcher.....	Fresno

SOUTHERN PACIFIC

A. D. McDonald, President.....	San Francisco
J. H. Dyer, Vice President in Charge of Operations.....	San Francisco
J. T. Saunders, Vice President System Freight Traffic.....	San Francisco
F. S. McGinnis, Vice President System Passenger Traffic.....	San Francisco
L. B. McDonald, General Manager.....	San Francisco
L. U. Morris, Ass't. General Manager.....	San Francisco
W. B. Kirkland, Superintendent of Transportation.....	San Francisco
J. J. Jordan, Superintendent.....	San Francisco
L. P. Hopkins, Ass't Superintendent.....	San Francisco
J. M. Cardwell, Trainmaster.....	San Francisco
J. G. Selden, Terminal Trainmaster.....	San Francisco
E. L. Frye, Trainmaster.....	Watsonville
B. S. Bauman, Trainmaster.....	San Luis Obispo
G. E. Gaylord, Superintendent.....	Oakland
L. R. Smith, Ass't Superintendent.....	Oakland Pier
J. J. Sullivan, Ass't Superintendent.....	Stockton
H. L. Kent, Trainmaster.....	West Oakland
V. S. Burnham, Trainmaster.....	Oakland Pier
O. S. York, Trainmaster.....	Tracy
I. J. Onyon, Chief Dispatcher.....	San Francisco
M. A. Michelson, Chief Dispatcher.....	Oakland Pier
W. G. Fifield, Road Foreman of Engines.....	San Francisco
M. E. Ketcham, Road Foreman of Engines.....	San Luis Obispo
F. L. Ryan, Road Foreman of Engines.....	Oakland

WESTERN PACIFIC

Charles Elsey, President.....	San Francisco
M. J. Curry, Vice President.....	San Francisco
E. W. Mason, Vice President & General Manager.....	San Francisco
J. P. Quigley, Superintendent of Transportation.....	San Francisco
J. H. Leary, Superintendent, Western Division.....	Sacramento
J. P. McSweeney, Trainmaster.....	Oakland
P. D. Barry, Trainmaster.....	Stockton
J. J. Duggan, Trainmaster.....	Kiddie
E. T. Gallagher, Chief Dispatcher.....	Sacramento

INDEX

A

A B C Battery.....	112
Abbot, Carl H.....	33
Acme Fast Freight.....	18
Alameda Wine & Liquor.....	48
Alameda Awning Shoppe.....	127
Albert's.....	12
Alvarez, S. A.....	82
American Dairy Products.....	120
American Rolling Mill Co.....	13
American Laundry Machine Co.....	11
American Stove Co.....	63
American Theatre.....	115
Anderson Drug Store.....	84
Anderson Barber Shop.....	112
Artana Drug Co.....	116
Associated Seed Growers	A Friend
Atkinson, G. H.....	43

B

Bachelor's Grill.....	46
Bachrodt & Co.....	95
Barron-Gray	A Friend
Baumgartner Bros.....	114
Bay's Market.....	54
Beard Motor Co.	A Friend
Beck, Kenneth.....	56
Becker, E. W.....	78
Bell, James H.....	82
Belknap & Gifford.....	126
Bernhardt's.....	124
Billie's Waffle Shop.....	23
Bimbo Grill.....	93
Bookwalter's Chevrolet Co.....	3
Booth Bros.....	38
Borchers Bros.....	55
Borina, N. M.	A Friend
Britton, Lewis.....	46
Bruner's.....	15
Bronson-Stuart, Inc.....	9
Buckhart's.....	41
Bucyries-Erie Co.....	66
Burn's Chevrolet.....	17
Butler's Creamery.....	82

C

California Cafe.....	83
California Concrete Products Co.	A Friend
California Furniture Co.....	96
California Pacific Title & Trust Co.....	90
California Roofing Co.....	121
California Wall Paper Mills.....	123
California, The.....	14
Carrol & Bishop.....	77
Capitol Chevrolet.....	61
C. C. Cafe.....	17
Chaffee, J. H.....	60
Christopher-Schmidt.....	116
Chandler, Robert B.....	64
Church, Bruce.....	28
Clair Chevrolet Co.....	70
Clanton, G. W.....	87
Clover Leaf Club.....	24
Clouser, H. Guy.....	26