



BIG -4- RAILROAD RECORD

San Francisco, San Jose, Santa Clara, Watsonville, Santa Cruz, Pacific Grove, San Luis Obispo, Santa Barbara

Owned, controlled, edited and published solely for Railroad Men and Women engaged in the service of Railroad Transportation and devoted to the interests of Railroad Labor to further mutual co-operation and to create educational and progressive advancement.

Vol. 17, No. 1

COMPOSED AND PRINTED BY W. L. MACKAY
CARD 95938, INTERNATIONAL TYPO. UNION

Year Book

STATION MEN
TELEGRAPHERS
RAILROAD TRAINMAN
RAILWAY CLERKS
RAILWAY CONDUCTORS
LOCOMOTIVE FIREMAN
LOCOMOTIVE ENGINEERS

100%
Railroad Men

I.P.E.U. 1906

NOTE—Friends of Labor Directory on Pages 7-13

Wholesale Typewriter Company

NEW AND REBUILT TYPEWRITERS—RENTED AND SOLD

Telephone GARfield 0090

San Francisco

528 Market Street

John Lincoln Company

819 Harrison Street

SAN FRANCISCO

Telephone KEarny 7415

Office Phone Santa Clara 41

Res. Phone BALLard 527

FRANK D. LYLE

REAL ESTATE AND INSURANCE — VARIETY STORE

1078 Franklin Street

Santa Clara, California

Seniority Roster

STATE BELT RAILROAD OF CALIFORNIA

1 De Sella, L.	18 Jordan, William	35 Switzer, J. W.
2 Kelly, P. M.	19 Robertson, F. A.	36 McCoy, D. P.
3 Wolfe, T. A.	20 Platt, Ora	37 Hogue, James
4 Paulsell, W. E.	21 Park, F. C.	38 Parker, E. B.
5 Roberts, G. I.	22 Johnson, H. W.	39 Condon, E. J.
6 Gundaker, C. R.	23 Cooley, C. D.	40 Jeffery, Charles
7 Padilla, H. C.	24 Jardine, William	41 Mann, A. C.
8 Parlin, J. A.	25 Meligan, J. E.	42 McCoy, J. H.
9 Feeney, J. E.	26 Roat, F. W.	43 Wilson, J. A.
10 Christiansen, H.	27 Bushey, George	44 Terry, W. H.
11 Quinn, E. E.	28 Fitzgerald, J. J.	45 Richardson, A. D.
12 Kelleher, William	29 Shannon, J. J.	46 Ryan, Sylvester
13 Teberg, R. H.	30 Kenney, T. H.	47 Whitlock, Guy R.
14 Foster, R. N.	31 Donaldson, W. C.	48 Stevenson, M. C.
15 Harris, W. J.	32 Bagley, N.	49 Carlson, A. E.
16 Byrne, R. C.	33 Brown, James	
17 Mattice, F. L.	34 Conway, C. F.	

Extra List

Merwin, E. A.
Schultz, J. P.
Dage, W. R.

Wallace, J. H.
Harrison, J.
Foley, J. C.

Bottron, A. W.

Emergency Employees

Ward, E. P.
Grogan, M. J.
Hart, W. E.

Klingensmith, C. G.
Humphry, C. R.

PACIFIC MANUFACTURING COMPANY

Mill Work, Sash and Doors

Phone Ballard 1375

Santa Clara, California

Railroad Employees—We Are Nearest You and Your Wants

GEORGE & ANGELO

A Service System Store—The Zest of Everything in Meats and Groceries

Phone Santa Clara 82-83

Santa Clara, Calif.

Fairbairn & Company

PLAIN AND PRINTED
GUMMED SEALING TAPE

Gummed Labels in Rolls Are Cheaper
Advertising Stickers at Eastern Prices
MOISTENING MACHINES

SAN FRANCISCO

Phone DOuglas 7699 431 Bryant St.

Herman Gumpel, Pres. and Mgr.

RATHJEN BROS., Inc.

Direct Importers and Exporters of Beverages
and Druggists' Supplies
Agents and Distributors of White Rock
From the famous White Rock Springs,
Waukesha, Wisc.

SAN FRANCISCO

17-19-21 Bluxome St. Phone KEarny 2033

Cable Address "Roebblings" Ph. KEarny 2426

John A Roebling's Sons Company of Cal.

Manufacturers of
Iron, Steel and Copper Wire, Rope and Wire
Insulated Wire and Cables
Wire Cloth and Netting

624-646 Folsom Street San Francisco, Cal.

Phone SUTter 6127

ROTHSCHILD JEWELRY COMPANY

Diamonds, Watches, Jewelry, Silverware,
Ivory
Convenient Terms to Railroad Employees

7th FLOOR, 704 MARKET STREET
At Kearny, Geary and Market
San Francisco

SENIORITY ROSTER OF CONDUCTORS

Southern Pacific Lines, Coast Division

Sen.	Name	Ent. Serv.	Promoted	Sen.	Name	Ent. Serv.	Promoted
1	Farley, J. E.	5-27-89	4-17-90	35	Walker, R. N.	5-12-03	8-17-06
2	Speer, A. B.	8-13-94	11-19-95	36	Tallent, H. T.	6-23-03	9-26-06
3	Lewis, G. M.	10-25-95	12-26-98	37	Lowe, C.	9- 4-03	10- 9-06
4	Powers, L. J.	12-6-95	12-26-98	38	O'Connor, T.	10- 4-03	10-16-06
5	Johnson, L. H.	2- 4-95	7-13-99	39	McIntyre, H. W.	4- 4-04	11- 7-06
6	Fulton, T. A.	12-12-95	7-13-99	40	Ferguson, W.	4-29-04	11-17-06
7	Tran, W. R.	7-17-94	7-27-99	41	Garrett, F. L.	5-10-04	11-13-06
8	Burdick, C. H.	4-24-95	11- 8-99	42	Matley, R. W.	12-19-04	2-14-07
9	Hamburg, T. V.	9-14-99	3-29-01	43	Hart, C. F.	2-25-06	2-27-07
10	Francis, J. D.	8-17-99	4- 1-01	44	Tiffin, I. S.	4-28-06	4-18-07
11	Weir, J. P.	1- 1-00	4- 1-01	45	Goodyear, M.	10-26-06	5-24-07
12	Nichols, C. O.	9-26-00	6-30-01	46	Lewis, F. J.	2-11-07	8-10-07
13	McIntyre, C. A.	10-24-00	8-18-01	47	Smith, C. H.	7-26-05	2-24-10
14	Winnie, E.	6-25-00	12-27-01	51	Leaf, R. E.	5-22-06	5-15-10
15	Baugh, C. F.	10-15-98	5-28-02	52	McNabb, A. S.	8- 3-06	5-29-10
16	Welt, W. G.	1-17-00	3-24-02	48	Nicholson, G. W.	3-24-06	4-13-10
17	Robinson, A.	6-10-00	6-14-02	49	Nissen, A.	4-13-06	4-18-10
18	Metz, W. H.	9-12-00	6- 9-02	50	Clark, P. J.	5- 7-06	5-19-10
19	Haworth, M. L.	9-22-00	8-16-02	53	Cherrie, C. X.	8- 8-06	5-26-10
20	Page, E. F.	4- 9-01	9- 1-02	54	Sipe, F. W.	9-20-06	6-14-10
21	Bouchard, P.	9- 9-01	8-25-02	55	Adams, W. E.	4-17-06	7-16-11
22	Clouette, W. L.	9-24-97	10-15-02	56	Miller, J.	12-26-06	11-15-11
23	Cottmire, W. L.	4-17-01	6-20-03	57	Wilder, W. R.	3- 7-07	6-29-11
24	Metz, J. J.	9-19-01	5-29-03	58	Dufty, H.	9- 8-05	9-26-11
25	Allen, H. L.	1- 1-01	5-29-04	59	Siefert, W. H.	4- 2-07	7-10-11
26	Wilson, B. J.	11- 1-01	10-14-04	60	Hutson, W. H.	5- 8-05	7- 8-11
27	Brennan, J. D.	1-11-02	10-19-04	61	Cox, S. B.	5-20-07	11-29-11
28	Halsey, C. T.	7-15-02	3-15-05	62	Fulton, A. R.	4-17-06	2-22-13
29	Morgan, J. A.	10- 2-02	6-25-05	63	Chilcott, S. A.	12-10-06	2-26-13
30	Bradford, W. W.	9-24-02	4-16-06	64	Justus, F. O.	3-19-09	3- 9-13
31	Jackson, F. C.	11-21-02	4- 4-06	65	Basham, A. W.	4-23-09	3-16-13
32	Lewis, E. M.	12- 8-02	8-12-06	66	Taylor, A. W.	8-17-09	3-29-13
33	McEnerney, J.	4- 2-03	8-30-06	67	Miner, A. J.	9-14-09	3-30-13
34	Matley, G. B.	5- 3-03	8-29-06	68	Bennett, F. H.	2- 6-10	5-16-15

COMPLIMENTS OF A FRIEND OF RAILROAD LABOR

W. O. C. & CO. - - - - - San Francisco

Western Cattle Marketing Association

114 Sansome Street
San Francisco California

A Producer's Non-Profit
CO-OPERATIVE MARKETING AGENCY
operating in
California, Arizona, Nevada, New Mexico
and Oregon

Always Open

Walnut 7808

PARKHURST'S U-DRIVE

Latest Models
Fords, Chryslers and De Sotos
Roadsters, Coupes, Sedans
RENTED WITHOUT DRIVER
Special Rates for Long Trips
PACIFIC HEIGHTS GARAGE
1743 Divisadero
near Bush

Pompei Macaroni Factory, Inc.

Manufacturers of High Grade Alimentary
Pastes, Long Cut and Fancy
Main Office—2987-89 Folsom Street, near 26th
Phone MISSION 5744 San Francisco
Oakland Branch
501 Franklin St. Ph. Lakeside 1246
Santa Rosa Branch
328 South A St. Phone 1430-J
Sacramento Branch
2428 K St. Phone CAPITOL 4376-W
San Jose Branch
484 No. 17th St. Phone BALLARD 3119-R

Telephone Davenport 9860

MOGAN & CO. DRAYING

Forwarders, Distributors and Warehousing
Automobiles, Airplanes, Merchandise Crated
and Boxed for Export or Domestic Shipment

764 Clay Street, San Francisco

SENIORITY ROSTER OF CONDUCTORS

Southern Pacific Lines, Coast Division

Sen.	Name	Ent. Serv.	Promoted	Sen.	Name	Ent. Serv.	Promoted
69	O'Connor, J. T.	4- 4-10	5-16-15	103	Buchanan, A. G.	4-15-03	11-24-20
70	Fritch, H. S.	5-20-10	3-30-15	104	Ayers, W. D.	5-20-14	3-31-22
71	Skilleorn, W. L.	6- 1-10	3-30-15	105	Jennings, P.	6- 3-14	4- 1-22
72	Shifflett, E. J.	6-11-10	4- 6-15	106	Smith, A. B.	6- 8-14	4- 4-22
73	Long, C. R.	7-18-10	5-18-15	107	Heinzen, J. W.	6-14-14	4- 5-22
74	Frye, E. L.	8-24-10	5-20-15	108	Bremer, H. J.	6-22-14	4- 6-22
75	Blackburn, J. P.	9-30-10	5-18-15	109	Thomsen, S. T.	7-14-14	4- 7-22
76	Conrad, E. V.	10- 5-10	5- 5-15	110	Farow, E. T.	10- 3-14	4-18-22
77	Merrill, C. H.	6-17-03	7-16-18	111	Meyers, L.	10-15-14	4-18-22
78	Salzman, W. H.	3- 7-07	7-20-18	112	Lass, W. J.	3-23-15	5- 1-22
79	Welby, H. C.	11-24-09	7-29-18	113	Elliott, S. H.	5-14-15	4-19-22
80	Olstrom, R.	1-19-10	7-31-18	114	Sisson, F. L.	8- 3-15	5-10-22
81	Pelletier, C. J.	7-11-10	8- 8-18	115	Risley, F. R.	9-19-15	4-20-22
82	Dowling, C. H.	8-17-10	8- 8-18	116	Winblad, E. E.	12-14-15	4-24-22
83	Vance, O. G.	9-15-11	9-11-18	117	Peters, C. F.	2- 8-16	5- 1-22
84	Coffin, H. L.	6-21-05	9-20-18	118	Tuttle, D. L.	5- 8-16	5- 2-22
85	Keegan, J. J.	6-18-11	9-18-20	119	Billings, W. T.	5-10-16	5- 2-22
86	Eubanks, C. W.	1-19-11	9-20-19	120	Benson, E. M.	5-20-16	5- 1-22
87	Maggorra, L. J.	8-21-11	9-25-19	121	Mayes, O. C.	3-23-15	5- 3-22
88	Standley, R. P.	2- 4-12	11-25-19	122	Williams, L. W.	8-25-16	5- 8-22
89	Akers, B. F.	7- 5-12	10-17-19	123	Forsythe, P. E.	9- 6-16	5- 4-22
90	Adams, W. W.	8- 9-12	10-22-19	124	Herman, C. F.	4-29-17	5- 9-22
91	Ewers, L.	5-18-03	10-28-19	125	Cline, C. M.	5-22-17	5- 9-22
92	Spittler, A. P.	8-11-09	6-26-20	126	Milville, E. M.	10-18-98	5- 8-24
93	Brown, J.	6-26-10	7- 2-20	127	Mello, J. R.	11-22-16	6-16-24
94	Roventini, G.	7- 2-12	7-12-20	128	Rehker, F. N.	5-14-17	6-26-24
95	Devlin, J.	7-25-12	7-20-20	129	Lencioni, W.	6- 1-17	7-10-24
96	Moore, C. D.	8-10-12	7-22-20	130	Rucker, N. E.	5-23-17	7-11-24
97	Pittman, B. F.	9- 1-12	8- 9-20	131	Totten, E. W.	7-14-17	8- 1-24
98	Mason, A. H.	9- 8-12	11-10-20	132	Loer, A. T.	7-29-17	8- 1-24
99	Sullivan, F. M.	9-14-12	10-16-20	133	Beckwith, G. I.	8-27-17	8- 6-24
100	MacMurphy, O.	12-31-12	11-11-20	134	Duke, H. T.	8-30-17	8- 8-24
101	Dennen, C. H.	3- 8-11	11-16-20	135	Kern, H.	8-11-17	8-13-24
102	Gannon, H. F.	4-19-13	11-19-20	136	Pilz, B. S.	9-26-17	8-15-24

COMPLIMENTS OF A FRIEND OF RAILROAD LABOR

H. & A., San Francisco

USE YOUR CREDIT!

Gensler - Lee Jewelry Co.

San Francisco, 818 Market Street
 Oakland, cor. Washington and 12th
 Richmond, 709 MacDonald Avenue
 Sacramento, 716 K Street
 Bakersfield, 1504 Nineteenth St.
 Santa Barbara, 1017 1/2 State St.
 Los Angeles, Cor. 5th and Broadway

We invite Railroad Men and their Families to use their credit. Headquarters for Railroad and other watches, Diamonds and Jewelry. Seven stores in California. Write for big illustrated catalog. Mail orders filled.

Phone ORdway 5022

WILLIAM MAYO

High Grade Auto Bodies Designed and Built
 Duco Enamel — Trimming
 General Auto Body Repairs

Headquarters for Non-Shatterable Glass
 Special Windshields Built and Installed
 Auto Glass Replacement — Brazing — Welding

1575 Bush Street San Francisco, Cal.

STOP THAT SMOKE

S. & P. Patentees and Manufacturers Air, Steam and Mechanical Atomizing Oil Burners— Oil Burning Systems, Oil, Steam, Pump Governors and Damper Regulators for all makes and types of Boilers, Furnaces, etc. Plants Experted, Installed, Refitted. Save 5 to 30 per cent over other burners. Save 50 to 80 per cent over coal. 50 to 5000 H.P. Oil Pumping and Heating Systems. Burners, 10 to 500 H.P.

Staples & Pfeiffer

528 BRYANT ST. (Above Third)
 San Francisco, Cal. Phone KEarny 0629
 Send for Snappy Catalog No. 24

WATER WORKS SUPPLY CO.

501 HOWARD STREET
 San Francisco

Railroads are large and satisfied users of "Leadite." No Caulking — No Bell Holes "Tighter the longer in use". Accept no substitutes for complete satisfaction.

SENIORITY ROSTER OF CONDUCTORS Southern Pacific Lines, Coast Division

Sen.	Name	Ent. Serv.	Promoted		
137	Orear, J. R.	10- 1-17	8-20-24	171	Oxley, A. C. 3-14-23 2-15-29
138	Plomteau, C. H.	10- 6-17	8-20-24	172	Greer, I. E. 4- 7-23 2-28-29
139	Marshman, W. D.	7-21-12	12-19-24	173	Davis, C. A. 5- 2-23 2-28-29
140	O'Grady, J. J.	7- 3-17	1-15-25	174	McKinnon, J. A. . . . 5- 8-23 2-27-29
141	Krogh, A. W.	7-10-17	1-22-25		
142	Nemec, F. A.	10-27-17	2-10-27		
143	Lechner, L. M.	10-26-17	2-19-27		
144	Gerrity, G. R.	11- 8-17	2-10-27		
145	Arana, S.	2- 6-18	2-19-27		
146	Marshall, J. S.	4-16-18	2-18-27		
147	Thompson, L. W.	7-11-18	2-18-27		
148	Cleaves, E. J.	7-13-18	2-18-27		
149	Shafer, W.	7- 1-19	3- 3-27		
150	Rehn, C.	1-19-20	2-28-27		
151	Leal, H. M.	5-13-20	2-28-27		
152	Swinden, R. V.	6-28-20	3- 9-27		
153	Bagnall, A. D.	6- 2-20	3-17-27		
154	Wieland, A. J.	6-16-20	3-16-27		
155	McRae, L. S.	6-22-20	3-31-27		
156	Schwartz, J. E.	6-22-20	4- 1-27		
157	King, W. W.	6-23-20	4- 1-27		
158	Bowman, O. J.	7-13-20	4- 6-27		
159	Twyman, H. H.	8-20-20	4- 7-27		
160	Leckliter, B. J.	8-30-20	8- 7-27		
161	Dougherty, E. J.	9- 8-20	4- 6-27		
162	Burnside, H. W.	10-27-17	11-11-27		
163	Taylor, L. J.	11-25-17	11-17-27		
164	Ryder, J. D.	11- 2-17	1- 9-29		
165	Gatton, C. W.	9-18-20	1- 9-29		
166	Hankenson, R. R.	10-19-29	1- 9-29		
167	Willmirth, O. A.	5-31-22	1-17-29		
168	Parr, F.	5-31-22	1-18-29		
169	Alward, H. W.	3-12-23	2-13-29		
170	Souttar, J. H.	3-12-23	2-14-29		

PROTEIN 21%

FEED YOUR STOCK

FAT 6%

EL DORADO COCONUT MEAL

FOR DAIRY COWS, CHICKENS,
 YOUNG PIGS, HOGS and HORSES

IF NOT OBTAINABLE AT YOUR
 DEALER, ORDER DIRECT FROM

EL DORADO OIL WORKS

210 California St.

San Francisco

The Berger Manufacturing Co.

of California

BERLOY SHEET METAL PRODUCTS

Steel Ceilings — Metal Lath — Metal Lumber
Steel Office Equipment — Lockers — Shelving — Steel Joists and Sash
Main Offices and Works Canton, Ohio

SAN FRANCISCO, CAL.

1120 Mission St. Phone Market 0794

Telephone HEMlock 7130

COMMERCIAL MINERALS COMPANY INC.

CUSTOM GRINDING

Producers and Distributors of
Non-Metallic Minerals

Northern California Distributors for
WESTERN TALC AND MAGNESITE CO.

310 Irwin St.

San Francisco, Calif.

Phone DOUGLAS 1767

MacPHERSON PUMP CO.

854 FOLSOM STREET
San Francisco

Distributors for the

DEMING CO.

Pumps for All Purposes

MARTIN DOERR

460 Seventh Street
SAN FRANCISCO, CAL.
Phone HEMlock 1710

—Representing—

JOSAM DRAINS

Krodeproof Protective Coating

SENIORITY ROSTER OF BRAKEMEN Southern Pacific Lines, Coast Division x Denotes Train Baggage-man.

Frt	Pass	Seniority Date	Frt	Pass	Seniority Date
	1	xMelville, J. W.4-21-87	68	35	Imlay, C. A.3-28-09
	2	xGaines, W. E.6-12-92		36	Slattery, J. S.3-30-09
	3	Tesche, A. W.7-12-94	69	37	Peterson, A. H.10- 8-09
	4	xHolman, G. P.5-10-97	70	38	Allen, R. G.10-30-09
	5	Hickey, G. H.1. 2-99'		39	Jolly, E. E.11-25-09
	6	Rödey, J.3-15-01		40	Jett, I. T.3-26-10
	7	xCrossen, J. A.3-19-01		41	Teters, W. V.5-29-10
	8	Bye, W. H.4-11-01	71	42	Sala, H. A.6-16-10
	9	xGreen, A. J.1-2-13 4-19-01		43	Warenburg, C. F.7- 9-10
61	10	Bushnell, E. F.4-19-01	72	44	Zinmaster, W.4-17-11
	11	Fry, W. T.7-14-01	73	45	Ashley, A. H.5- 2-11
	12	Yaw, C. E.9-29-01	74	46	O'Connell, D. R.5- 6-11
	13	Latrouel, J. P.3-10-02		47	Updike, A. B.6-18-11
	14	Marree, T. J.6-22-02	75	48	Granger, L. E.7- 1-11
	15	Ripperdan, H. D.7-21-02	76	49	Watts, W. G.5-12-12
	16	John, W.9- 9-02	77	50	Hollingsworth, R.3- 9-13
	17	Veley, G. S.9-28-02	78	51	Bliss, B. O.3-25-13
	18	Scanlon, J. E.12-21-02	79	52	Mulligan, F.6- 1-13
	19	Owen, R. E.8-31-03	80	53	Stanton, D.6- 8-13
	20	Larkin, T.9-11-03		54	Henkel, G. W.6-22-13
	21	Cairns, H.4-25-05	81	55	Corbell, H.11- 8-13
62	22	Fountain, R.3- 2-06	82	56	Leeman, L. W.3- 5-15
	23	Brown, C. E.3- 3-06	83	57	Culp, B. J.3-25-15
	24	Smith, H. J.3-23-06	84	58	Hawley, J. G.7-31-15
	25	Smith, C. X.10- 9-06	85	59	Mathews, H. V.1- 9-17
63	26	Rubell, C. G.1-18-07	86	60	Middleton, J. G.3-27-17
64	27	Kerins, W. H.1-29-07	87	61	Place, A. U.3-29-17
	28	Andrews, N. E.3-26-07	88	62	Bennett, T. T.5-18-17
65	29	McManus, C. E.4-27-07	89	63	Roat, H. H.5-18-17
	30	Evans, J. C.6-18-07	90	64	Sleight, W. H.5-30-17
	31	Behr, C. C.6-23-07	91	65	McAravy, G. P.6-23-17
	32	Pixley, C. E.6-23-07	92	66	Eckard, G. C.8-14-17
66	33	Thompson, G. E.6-30-07	93	67	Fisher, F.9- 2-17
67	34	Pereau, H. J.8-22-07		68	Bradley, E. F.10-26-17

THE BRAND



IN DEMAND

WHITE DUCK CLOTHING MANUFACTURING CO.

Largest Exclusive Duck Cloth Manufacturers on the Coast

45 Ecker Street

Duck Pants—COATS—VESTS—APRONS

San Francisco, Cal.

John Deere Plow Company

651 Brannan Street



TRACTORS AND IMPLEMENTS

Good Equipment makes a Good Farmer Better

San Francisco, Cal.

Telephones DOUGLAS 0528-29-30

KINDEL & GRAHAM

(THE HOUSE OF NOVELTIES)

Importers, Distributors and Manufacturers

NOTIONS, TOYS, NOVELTIES AND PREMIUM SUPPLIES

Wholesale and Retail

782-784 Mission St.

San Francisco, Calif.

WHITTHORNE & SWAN

is now

HALE BROS.

QUALITY MERCHANDISE
MODERATE PRICES
"Service with a Smile"

SAN FRANCISCO, CAL.

AMERICAN BOX & DRUM CO.

Crates, Boxes, Drums and Pea Hamper
Manufacturers

610 FRONT STREET
San Francisco, Calif.

Packing Houses at Colma and Del Monte Junc.

Tele. DAVENPORT 7262-7263

SENIORITY ROSTER OF BRAKEMEN

Southern Pacific Lines, Coast Division

Frt	Pass	Seniority Date	Frt	Pass	Seniority Date
	69	Carroll, W. F. 10-14-17	124	103	Gordon, C. I. 7-17-23
94	70	Quamme, T. C. 3- 2-18	125	104	Dalton, F. S. 12-31-23
95	71	Thistlewaite, R. 8- 4-19	126	105	Rust, E. F. 1-11-24
96	72	Bell, C. W. 8-22-19	127	106	Dye, G. W. 3- 1-24
97	73	McNeill, J. R. 9- 4-19	128	107	Behringer, W. F. 3-27-24
	74	Adams, F. W. 3-31-10	129	108	Keefe, J. F. 4- 5-24
98	75	Pence, H. A. 4- 6-20	130	109	Walker, R. O. 12-3-24
99	76	Overstreet, L. D. 4-18-20	131	110	Turlington, D. C. 4-20-25
100	77	Maxey, H. A. 5-12-20	132	111	Duncan, R. L. 5-28-25
101	78	Hutchinson, J. E. 7-19-20	133	112	Dabbs, R. H. 7-20-25
102	79	Lush, B. S. 7-24-20	134	113	Peterson, P. D. 11-20-25
103	80	Maxie, J. C. 7-26-20	1	114	Olave, A. G. 7-6-07
104	81	Holland, E. J. 7-30-20	2	115	Stuhr, A. C. 5- 7-20
105	82	Brooks, W. T. 8- 7-20	3	116	Linebarger, E. W. 6-10-20
	83	Hamilton, W. H. 8-23-20	4	117	Thomas, H. A. 10-27-22
106	84	Olsen, E. J. 8-30-20	5	118	Gandy, A. R. 3-12-23
	85	Baum, F. E. 3- 3-27	6	119	Ricks, H. H. 4- 7-23
107	86	Young, L. M. 5-19-22	7	120	Wardle, L. I. 5-15-23
108	87	Morris, C. H. 5-19-22	8	121	Morris, M. J. 6-28-23
109	88	Lean, L. W. 11-15-22	9	122	Braae, J. N. 7- 7-23
110	89	Wayda, E. H. 11-16-22	10	123	Rundle, W. L. 7-11-23
111	90	Bray, P. J. 4-14-23	11	124	Hunter, P. 7-18-23
112	91	Collins, J. T. 4-17-23	12	125	Scanlon, E. 7-25-23
113	92	Burns, F. E. 4-18-23	13	126	Hunter, C. E. 7-25-23
114	93	Barnes, W. W. 4-19-23	14	127	Adams, J. W. 7- 6-23
115	94	Curtice, F. H. 4-25-23	15	128	Wirth, C. A. 8-13-23
116	95	Coates, F. D. 4-27-23	16	129	Rose, W. P. 8-14-23
117	96	Rogers, F. W. 4-28-23	17	130	McNamara, G. P. 8-20-23
118	97	Evans, L. 4-30-23	18	131	Guy, F. 8-30-23
119	98	Ballard, S. R. 5- 5-23	19	132	Alderman, W. E. 9- 8-23
120	99	Brundige, C. V. 5- 8-23	20	133	Griffith, E. D. 9-12-23
121	100	Bremer, E. B. 5-24-23	21	134	Calder, C. E. 9-14-23
122	101	Congdon, C. R. 7-14-23	22	135	Lazarette, A. 9-24-23
123	102	Runkel, C. J. 7-14-23	23	136	Coleman, J. W. 9-29-23

HOLMES mortar for HOMES

Holmes Lime and Cement Company

No. 1 Division Street

Underhill 1720-1721-1722

San Francisco

NEPTUNE METER COMPANY

Manufacturers of
Trident and Lambert Water Meters
 Trident-Disk-Compound-Crest and Pro-
 tectus Lambert-Disk-Current and
 Current-Duplex

SAN FRANCISCO OFFICE
 320 Market Street

PETERS AMMUNITION

SAN FRANCISCO, CAL.
 555 Howard St. Ph. KEarny 7650

Pumps for Every Service

Domestic Water Pressure Systems
 for all capacities
Rotary and Centrifugal Pumps
 for Industrial Installations
 Exclusive Agents of
GOULDS PUMPS & STOVER ENGINES

Woodin & Little, Inc.

PUMPS
 33-41 Fremont St. San Francisco
 Phone Davenport 0670-0671
 Phone Market 4854

Peroxide Manufacturing and Specialty Co.

P. M. & S. Co. Brand Vanishing Cream, Cold
 Cream, Tissue Cream, Lemon Cold Cream,
 Lemon Vanishing Cream, Talcum Powder,
 Private Brand Hydrogen Peroxide 3, 6 and 30
 per cent, U. S. P. & B. P. Disinfectant
 Sheep Dip
 1409 Third St. San Francisco, Calif.

SENIORITY ROSTER OF BRAKEMEN

Southern Pacific Lines, Coast Division

Frt	Pass	Seniority Date	Frt	Pass	Seniority Date
24	137	Christenbery, A. E.10-11-23	58	171	Luster, C. C.5-19-26
25	138	Johnston, J. R.10-13-23	59	172	Crampton, A. L.5-20-26
26	139	Nippert, G. V.10-10-23	60	173	Collins, L. R.5-25-26
27	140	Wallis, L. M.10-16-23	135	174	Reycraft, H.6- 2-26
28	141	Mace, W.11- 5-23	136	175	Clare, F. E.6- 7-26
29	142	Cox, B.6-30-24	137	176	Bernardasc, T. W.6- 8-26
30	143	Braae, H. N.7- 1-24	138	177	Polk, J. K.6-11-26
31	144	Carter, J. H.9-17-24	139	178	Hawkins, W. R.6-21-26
32	145	Gilreath, W. G.10-29-24	140	179	Weghorn, W. F.6-26-26
33	146	Hardy, C. N.3- 6-25	141	180	De Vore, P. W.7- 8-26
34	147	Anson, W. L.3- 27-25	142	181	Colclough, G. W.7-17-26
35	148	O'Brien, T. J.4- 1-25	143	182	Harrington, M. R.7-21-26
36	149	Wilcox, F. D.4- 7-25	144	183	Stears, S. L.7-21-26
37	150	Jones, C. E.5- 1-25	145	184	Swinney, A. P.9-21-26
38	151	Thompson, G.5- 5-25	146	185	Creasey, S. L.9-30-26
39	152	Davis, I. C.5- 7-25	147	186	Thomas, A.10- 6-26
40	153	Grace, H. W.5- 7-25	148	187	Abbott, A. D.10-13-26
41	154	Perry, J. L.5- 9-25	149	188	Benoit, G. A.10-18-26
42	155	Mellon, W. F.5-25-25	150	189	Dotson, J. M.10-19-26
43	156	Norton, S. J. T.5-25-25	151	190	Strosnider, P. M.3-24-27
44	157	Murphy, E.5-26-25	152	191	Ritchie, G. E.3-24-27
45	158	Nichalski, J. J.5-26-25	153	192	Moran, E. M.3-26-27
46	159	Jepsen, C.5-29-25	154	193	O'Toole, J. F.3-29-27
47	160	Pursch, E. A.5-29-25	155	194	Sherer, W. J.4- 1-27
48	161	Black, W. J.6-11-25	156	195	Newman, L. A.4- 4-27
49	162	Hunter, C. R.8- 5-25	157	196	Hill, B. W.4-18-27
50	163	Lenahan, J. P.8-11-25	158	197	Dyer, G. E.4-19-27
51	164	Williams, D. J.8-31-25	159	198	Gifford, H. C.4-19-27
52	165	Wood, G. A.9-21-25	160	199	McKinnon, N. M.4-22-27
53	166	Parks, D. E.10-22-25	161	200	Katchell, W. S.5- 4-27
54	167	Roby, T. W.3-31-26	162	201	Hutcheson, W. W.5- 6-27
55	168	Gorman, C. E.3-31-26	163	202	Mann, C. T.5-19-27
56	169	Jones, E. L.4- 5-26	164	203	Luce, M. H.6- 1-27
57	170	Norton, J. L.5-19-26	165	204	Bryson, W. B.6- 3-27

COMPLIMENTS OF

FELIX GROSS COAL COMPANY

Phone Market 6792 960 SEVENTH STREET San Francisco, Calif.

CALIFORNIA CANNERIES COMPANY

California Canned Fruits
 Head Office
 600 Minnesota St., San Francisco, Cal.
 Factories
 San Francisco — Campbell
 California
 London Office: 25 Monument St.
 Cable Address "Canny" San Francisco, all codes

HARRY R. MYGRANT

GLASS AND GLAZING

Installed While You Wait

Automobile Glass
 Mirrors, Beveling and Resilvering

678 Eddy Street San Francisco

H. MOFFAT CO.

WHOLESALE BUTCHERS

Raisers of and Dealers in
LIVESTOCK

Executive Offices
 Crocker First National Bank Bldg.
 Telephone Sutter 1044
 Abattoir
 Arthur Ave. and Third St.
 Telephone: ATwater 0700
 SAN FRANCISCO, CAL.

Telephone DOuglas 6329

BEN C. GERWICK, Inc.

Contractors — Engineers

Pile Driving — Specialists in Pier and Wharf
 Repairs — Construction of Wharves, Piers,
 Terminals, Bridges, Foundations, Caissons,
 Summarine and Subaqueous Work

112 Market Street San Francisco

SENIORITY ROSTER OF BRAKEMEN

Southern Pacific Lines, Coast Division

Frt	Pass	Seniority Date	Frt	Pass	Seniority Date
166	205	Jones, G. H. 6- 8-27	200	239	Ennis, A. J. 8-26-28
167	206	Tobin, R. W. 6-13-27	201	240	Thomas, A. B. 8-17-28
168	207	McCracken, J. A. 7-25-27	202	241	Wheeler, H. G. 8-25-28
169	208	Amaya, P. R. 8-12-27	203	242	Lyons, H. M. 9-29-28
170	209	Hepnis, J. L. 8-12-27	204	243	Castro, A. E. 10- 1-28
171	210	Schutter, F. J. 8-12-27	205	244	Calvin, G. J. 10-17-28
172	211	Amaya, P. H. 8-12-27	206	245	Kane, H. F. 10-18-28
173	212	Foster, W. L. 10- 1-27	207	246	Brown, S. E. 11- 8-28
174	213	Brown, G. E. 10- 8-27	208	247	Mathews, J. S. 5- 3-29
175	214	Anthony, J. R. 10-13-27	209	248	Richardson, A. D. 5-10-29
176	215	Lavette, R. S. 10-23-27	210	249	Syrhe, H. 6- 2-26
177	216	Lyons, T. P. 12-23-27	211	250	Key, C. L. 7-17-29
178	217	Means, W. J. 3- 1-28	212	251	Connelly, C. 7-20-29
179	218	Miller, H. E. 4-22-28	213	252	Day, O. C. 9- 1-29
180	219	Kemble, L. W. 4-25-28	214	253	Price, J. W. 9- 9-29
181	220	Hansen, J. P. 1-26-28	215	254	Soper, G. A. 9- 9-29
182	221	Jackson, L. G. 4-26-28	216	255	Grumbo, O. A. 9-11-29
183	222	Bennett, C. K. 4-26-28	217	256	Armstrong, J. D. 9-11-29
184	223	Tummins, Jr., W. S. 4-26-28	218	257	Dille, J. M. 9-13-29
185	224	Atkinson, A. O. 4-26-28	219	258	Spinharney, L. J. 9-19-29
186	225	McCumber, W. F. 4-29-28	220	259	Marden, A. A. 10- 8-29
187	226	Thomas, F. M. 5- 1-28	221	260	Nease, R. D. 10-12-29
188	227	Howe, H. E. 5- 2-28	222	261	Moore, T. E. 10-14-29
189	228	Ebert, C. W. 5- 4-28	223	262	Jackson, E. E. 10-15-29
190	229	Newman, R. A. 5- 6-28	224	263	Krueger, E. J. 10-24-29
191	230	Nicholsen, C. C. 5- 9-28	225	264	Godkin, C. R. 10-25-29
192	231	Daly, D. D. 5- 9-28			
193	232	Christiansen, P. 5-12-28			
194	233	Achterberg, W. L. 6-12-28			
195	234	Sullivan, L. F. 6-30-28			
196	235	Norton, E. G. 7- 2-28			
197	236	Renner, J. C. 7-27-28			
198	237	Pooley, R. J. 7-28-28			
199	238	Roberts, J. C. 7-28-28			

GOLDEN GATE-ATLAS MATERIALS COMPANY

Frank R. Clark, Prop. Ph. Market 4049

THE BLOSSOM SHOP

FLORAL ARTISTS
Decorating and Floral Designs a Specialty
1607 Haight Street, nr. Clayton St.
SAN FRANCISCO, CALIF.

Stanley Pedder W. R. Dunn
Factory at Marysville, California

Frank P. Doe Lumber Company

INC.
Wholesale
California White and Sugar Pine
California White Pine Mouldings
PACIFIC COAST LUMBER PRODUCTS
Russ Building San Francisco, Calif.

F. B. Nicholas, Prop. Valencia 3907

System Service Cleaners

Alterations, Repairing, Hemstitching
"Cleaning of Merit"

4057 Twenty-fourth St. San Francisco

E. Isetti Phone Market 3161

16TH STREET FLORISTS

Flowers for All Occasions

3179 16th St., Bet. Valencia and Guerrero
SAN FRANCISCO, CALIF.

Phone RANDolph 8208 3026 San Bruno Ave.

ASCHMANN BROS.

Hardware and Builders Supplies
Paints, Oils, Glass, Glazing

SAN FRANCISCO, CALIF.

SNOW & GALGANI

533-543 Second Street : San Francisco, Calif.

SUTTER 1114

Foundry Supplies : Machinery and Equipment
Punches and Dies
Sand Blasts : Air Hose and Couplings

SENIORITY ROSTER OF ENGINEERS Southern Pacific Lines, Coast Division

x Denotes Yard Engineers.
o Engineers restricted to yard service.
d Engineers restricted to branch office physical
disability.
m Qualified for gasoline motor service.

1 Watson, RM Aug 3 90	36 mTooker, EI, Jan 9 03	71 Van Sickle, GA, 2 23 07
2 Miller, JH Dec 24 95	37 mBohrmesiter, W, 1 16 3	72 Dugan, JJ, Feb 25 07
3 xAppleton, W Jul 1 97	38 King, MI, Apr 18 03	73 Webster, A, Feb 26 07
4 xOernelius, G, Apr 11 98	39 Fifield, WG, May 28 03	74 mCorbin, WS, Feb 27 07
5 Elder, CG Jun 27 98	40 Decker, H, June 3 03	75 Ryan, GW, Mar 7 07
6 Bell, HF Jun 27 98	41 Simpson, FB, June 12 03	76 mGrellman, F, Mar 7 07
7 Champlain, F Feb 1 99	42 Moore, JT, Nov 1 03	77 Lang, CC, Mar 7 07
8 Porter, C Sept 28 99	43 Shaw, FJ, Apr 2 06	78 Dutcher, RC, Apr 19 07
9 Stipple, EF Sept 29 99	44 Goldbeck, TC, Apr 3 06	79 Hoogendyk, W, Ap 29 07
10 Konold, A Nov 30 99	45 Benbow, CC, Apr 4 06	80 Baker, AC, Apr 30 07
11 Madden, HA Dec 7 99	46 xScott, FG, May 20 06	81 Harmon, CH, May 9 07
12 Holladay, TB Apr 13 00	47 Smith, WE, Jun 7 06	82 xMorris, FO, May 9 07
13 xMcKenzie, G Aug 23 00	48 Burbank, GW, Aug 17 06	83 Hollings, RB, May 11 07
14 Coburn, RL, Dec 14 00	49 Courtermarsh, LD 8 18 6	84 xWilson, WG, Jun 14 07
15 Fuller, HM, Dec 15 00	50 xCron, EC, Sept 1 06	85 Brown, GA, Jul 7 07
16 Lynch, ED, Jan 25 01	51 xKeller, AL, Sept 6 06	86 Krohn, HH, Jul 7 07
17 Reynolds, FE, May 4 01	52 Baumeister, WJ, Sep 8 6	87 Labish, WA, Jul 7 07
18 Balentine, J, May 10 01	53 Bishop, FB, Sept 10 06	88 Williams, E, Jul 23 07
19 Sheeler, HS, May 11 01	54 Hicks, GW, Sept 11 06	89 xDuval, JC, Aug 28 07
20 Radiger, F, July 27 01	55 Ficken, LJ, Sept 14 06	90 Gale, GC, Nov 4 07
21 Lingscheid, RF, Au 13 01	56 Bullard, AR, Sept 20 06	91 Nevins, E, Nov 4 07
22 Thompson, WH, 9 10 01	57 xThompson, JR, 9 20 06	92 Davis, H., Nov 4 07
23 Kimball, WJ, Sep 27 01	58 mSilsby, BD, Sept 20 06	93 McHenry, F, Jun 30 10
24 Johnson, R, Oct 4 01	59 xThompson, TL, 9-21-06	94 Honn, JJ, Aug 10 10
25 Weir, J, Nov 9 01	60 Everly, LA, Sep 22 06	95 oBishop, HL, Aug 12 10
26 Meyer, F, Nov 10 01	61 xDevine, IL, Jan 5 07	96 Wells, JT, Aug 14 10
27 xLang, TN, Jan 16 02	62 Jones, W, Jan 17 07	97 Phillips, J, Aug 16 10
28 Johnson, RF, Mar 31 02	63 xMerrill, FM, Jan 17 07	98 Colen, AM, Aug 31 10
29 Harris, WH, Mar 31 02	64 Farley, JL, Jan 18 07	99 Dunbar, C, Sept 1 10
30 Bullard, WC, Aug 31 02	65 Whitehead, EB, 1 19 07	100 Arano, EA, Sept 6 10
31 Cantwell, TM, Sep 8 02	66 Kenner, WJ, Jan 20 07	101 xPieper, OW, Sep 17 10
32 Hansen, W, Sep 10 02	67 Getchell, RJ, Jan 21 07	102 oCameron, DN, Oct 1 10
33 Kalfus, JW, Sep 13 02	68 Campbell, RA, Feb 19 07	103 Rucker, WW, Nov 2 10
34 Cherry, FW, Dec 20 02	69 Stine, OL, Feb 21 07	104 xAltmeier, HW, Sep 5 11
35 Glass, C., Jan 9 03	70 mMcGough, E, Feb 22 07	105 xMiller, WA, Oct 21 11

FEDERATED METALS CORPORATION

METALS

Phone Davenport 2540

75-99 FOLSOM STREET

San Francisco

Telephone HEmlock 7272

GRACE LUMBER COMPANY

Sugar Pine, White Pine, White Cedar, Fir,
Spruce and Redwood
Office and Yard 1770 Folsom Street
SAN FRANCISCO, CALIF.

SPIVOCK & SPIVOCK

GENERAL CONTRACTORS

SAN FRANCISCO, CALIF.

Hobart Building

Telephone KEarny 4629

Quality and Cleanliness is Our Motto

Evergood Pork & Delicatessen Store

Rauscher and Sons

Manufacturers of
High Grade Sausage and Delicacies

Phone ATwater 1323

2449 Mission St.

telephone VAencia 6462

WILLOH'S House of Qualities

Fancy Goods DRY GOODS Notions
Ladies' and Gents' Furnishings
Children's Wear
S. E. Cor. Mission and 24th Sts.
SAN FRANCISCO, CALIF.

Tel. Davenport 3646

WILLIAM R. LOWERY

ATTORNEY-AT-LAW

550 MONTGOMERY STREET
SAN FRANCISCO, CALIF.

Garfield 3297

Robert Campbell, Mgr.

ACME HOTEL

250 Rooms—Nicely Furnished
Good Service, Every Convenience, Special Rates
by the Week or Month, Rates 75c to \$1.

819 Mission Street, near Fourth
SAN FRANCISCO, CALIF.

SENIORITY ROSTER OF ENGINEERS

Southern Pacific Lines, Coast Division

106 xScott, WV, Aug 25 12	141 Cassidy, BJ, Jul 3 17	176 McCallum, F, Oct 19 19
107 xNorth, DA, Aug 26 12	142 Awalt, TH, Jul 4 17	177 Snyder, CR, Dec 21 19
108 xJoost, CA, Aug 31 12	143 xDorance, HG, Jul 26 17	178 Skelton, WA, Dec 21 19
109 xFarrell, JM, Aug 31 12	144 Casey, TJ, July 31 17	179 Nichols, NJ, Dec 22 19
110 xKenealey, FJ, Oct 2 12	145 Hamlin, LA, Aug 4 17	180 McIlmold, DP, Dec 23 19
111 xFoster, WA, Jul 28 13	146 Grove, EG, Aug 13 17	181 Alexander, M, Dec 25 19
112 xWigger, AG, Aug 18 14	147 xBrown, BA, Aug 21 17	182 McGaha, C, Dec 25 19
113 xAdams, SA, Sept 21 14	148 xPeterson, JF, Sep 14 17	183 Rhoades, EV, Jun 1 20
114 xLacey, HR, Sept 21 14	149 Sethmann, CI, Sep 15 17	184 Lyons, JM, Jun 2 20
115 xDorey, CL, Oct 6 14	150 Mason, F, Sep 16 17	185 Negrich, MR, Jun 3 20
116 xDrewes, JH, May 22 15	151 Liddle, JW, Sept 18 17	186 Culp, MH, June 4 20
117 Holt, TT, May 23 15	152 Christian, LF, Sep 19 17	187 Kaufman, AH, Jun 11 20
118 xCarey, EE, May 23 15	153 Muentert, E, Sept 20 17	188 James, J, Jun 11 20
119 Hanks, DC, May 23 15	154 Lloyd, WM, Sept 21 17	189 Russell, HE, Jun 18 20
120 xO'Donnell, PW, 7 31 15	155 xSchroeder, GP, Oct 4 17	190 Stevens, WW, Jun 18 20
121 xGilbert, FI, Sept 5 15	156 xCahill, T, Oct 12 17	191 Roche, JM, Jun 19 20
122 xHunter, CM, Sept 7 15	157 French, GB, Oct 15 17	192 Hoskins, JW, Jun 20 20
123 xCain, HC, Sept 23 15	158 Brown, AS, Oct 16 17	193 Hoppe, CE, June 20 20
124 xBoop, IT, Dec 6 15	159 Worth, BW, Oct 17 17	194 Deffebach, E, June 20 20
125 Cox, CE, Apr 5 16	160 xOHara, JJ, Oct 17 17	195 Umbertis, RN, Jun 20 20
126 xFrain, JO, Apr 20 17	161 Blaine, RH, Oct 18 17	196 Cheever, EH, Jun 22 20
127 Fleck, WA, Apr 22 17	162 xThompson, WM, "	197 Fitschen, G, Jun 23 20
128 Lindsley, CS, May 1 17	163 Drake, H, Oct 19 17	198 Grieb, LR, Jun 24 20
129 Freitas, MA, May 13 17	164 xMcKinney, CV, 10 19 17	199 Costa, CR, Jun 25 20
130 bMiller, CA, May 13 17	165 Ford, JA, Nov 6 17	200 Hancock, AJ, Jun 28 20
131 Allen, MD, May 14 17	166 McKenzie, GH, Nov 17 17	201 Mathews, CT, Jun 28 20
132 Lynn, LJ, May 30 17	167 McCurdy, AW, Nov 24 17	202 Bittick, A, Jun 28 20
133 Sween, KA, May 31 17	168 Shepherd, SE, Jan 2 18	203 Summers, RP, Jun 28 20
134 Lawrence, JH, Jun 1 17	169 xDavis, RB, Jan 23 18	204 Fisk, WM, Jun 28 20
135 Henry, ES, Jun 1 17	170 Welsh, WJ, Aug 2 19	205 Scott, H, Jun 28 20
136 Hischer, TA, Jun 2 17	171 De Noble, J, Sept 30 19	206 Lynn, JT, Sept 9 20
137 xGrillet, AM, Jun 3 17	172 Shewmaker, E, 10-1-19	207 Shannon, AC, Sept 10 20
138 xHarvey, AA, Jun 14 17	173 Hoogendyk, C, Oct 10 19	208 Sullivan, FR, Sept 12 20
139 xClairain, LJ, Jun 14 17	174 Ivey, JD, Oct 10 19	209 Binns, PV, Sept 12 20
140 Covell, LG, Jul 2 17	175 oGreen, JE, Oct 15 19	210 Sobey, EJ, Sept 12 20

R. J. Comollo, Prop.

VALLEJO and KELLY'S

Garages

Automotive Repair and Tow Service at All Hours

VALLEJO GARAGE, 753 Vallejo St.

Phone DOUGlas 7492

KELLY'S GARAGE, 1623-1631 Pine Street

Phone GRaystone 6270

Gustave Peterson

Herman Poetsch

POETSCH & PETERSON

ESTABLISHED 1883

TANNERS

Manufacturers of Glove, Whin, Shoe, Latigo and
Lace Leather

Tanney: 3100-3162 Army Street

SAN FRANCISCO, CALIF.

Bet. Folsom and Harrison

Ph. Mission 0676

ALL TYPES OF ELECTRIC SIGNS

NEON LIGHTING

Marquees — Roof Signs

Brumfield Electric Sign Co.

SAN FRANCISCO, CALIF.

965 Folsom Street

Phone DOUGLAS 0476

Phone Market 7202

LACER-HALLETT CORP.

HYDRAULIC AUTO HOISTS
AIR COMPRESSORS

521 Golden Gate Avenue
SAN FRANCISCO, CALIF.

Ph. UNDERhill 5542

Res. LOCKHaven 3229

STERLING BEDDING SHOP

Manufacturer of Sleep-Rite Mattresses

We Specialize in Renovating Mattresses

Handy Couches • 1 Box Springs

Factory 406 Divisadero Street

C. T. Crooks, Mgr.

San Francisco

A Friend of the Railroad Men of
San Francisco

A. M. C. & CO.

Phone Market 2229

PURITAN PRESERVE CO.

Preserves, Jams, Jellies, Honey, Mince Meat
Peanut Butter

934 to 948 Bryant St.

San Francisco

DAvenport 9381-2

Matteucci & Vannucci Co., Inc.

Importers and Wholesale Grocers
Imported Specialties—Olive Oil, cheese,
Mushrooms, Etc.

615-617 Front Street, San Francisco

SENIORITY ROSTER OF ENGINEERS

15 Southern Pacific Lines, Coast Division

211 Rubottom, GW, 8 13 23	246 Smith, FJ, Aug 7 25	281 Carey, HR, Aug 5 27
212 Ketcham, ME, Aug 24 23	247 Hoffman, R, Aug 7 25	282 Greaves, L, Sep 12 27
213 Fagan, JJ, Aug 24 23	248 Bair, CA, Aug 7 25	283 May, AE, Sep 13 27
214 MacDonnell, AE, 8 29 23	249 Keany, J, Aug 8 25	284 Taylor, T, Sep 13 27
215 Treacy, J, Sept 2 23	250 Dempsey, AJ, Aug 10 25	285 Ray, C, Oct 14 27
216 McGrew, A, Sept 6 23	251 Sauer, AH, Aug 11 25	286 McCormack, JJ, Oc 15 27
217 Texiera, MB, Sept 10 23	252 Lawson, C, Aug 11 25	287 Duceschl, J, Oct 16 27
218 Bachèr, F, Sept 10 23	253 Hope, RJ, Aug 11 25	288 Leeper, R, Oct 16 27
219 Borda, J, Sept 10 23	254 Johnson, AH, Aug 12 25	289 Barber, WA, Oct 16 27
220 Moorhead, TJ, Sep 10 23	255 Mohr, A, Aug 12 25	290 Welter, EC, Oct 17 27
221 Fisk, AM, Sept 11 23	256 Goettsche, W, Sep 30 25	291 McGlynn, JJ, Oct 26 27
222 McEvoy, MD, Sep 11 23	257 Ross, J, Sept 30 25	292 Van Zandt, HC, Oct 26 27
223 Duncanson, E, Sep 11 23	258 Page, LL, Jul 28 26	293 Brandt, RL, Oct 26 27
224 Balzarini, AM, Sep 11 23	259 Perrins, HA, Aug 4 26	294 Clinkingbeard, R, 9 1 28
225 Hunter, BJ, Sep 12 23	260 Hoddinott, E, Aug 4 26	295 Scott, WW, Sept 1 28
226 Monroe, JE, Sept 13 23	261 Thompson, WS, Au 4 26	296 Spangler, LS, Sep 1 28
227 Fitzpatrick, J, 9 15 23	262 Honnett, EE, Aug 5 26	297 La France, JA, Sep 1 28
228 Heyn, MC, Sept 15 23	263 McKenna, JJ, Aug 5 26	298 Bigley, DL, Sep 1 28
229 Bahnsen, PG, Sept 15 23	264 Artnous, AH, Aug 7 26	299 McCreaugh, WC, Sep 8 28
230 McDonnell, C, Sep 17 23	265 Kennedy, JJ, Aug 28 26	300 Aleixo, AG, Sep 8 28
231 Lamphier, FE, Sep 17 23	266 O'Connell, JJ, Aug 19 26	301 Lang, EH, Sep 9 28
232 Bradford, BA, Oct 11 23	267 Rothford, JP, Sep 1 26	302 Fitzpatrick, R, Aug 25 29
233 Rudell, AE, Oct 11 23	268 Fraser, VW, Sep 1 26	303 Bryan, AG, Aug 31 29
234 Anderson, HL, Jun 3 25	269 Sholes, F, Sep 1 26	304 Kuhl, WP, Aug 31 29
235 Bush, Jr., RA, Jun 5 25	270 Brazil, TE, Sep 2 26	305 Hesse, NR, Aug 31 29
236 Karman, G, Jun 6 25	271 Maddux, CA, Sep 2 26	306 Watson, HE, Sep 1 29
237 Nardini, JV, Jul 31 26	272 Heyden, EM, Sep 3 26	307 Lee, J, Sep 1 29
238 Weihe, LA, Aug 1 25	273 Malone, CH, Sep 4 26	308 Adam, HB, Oct 24 29
239 David, JH, Aug 1 25	274 Young, DH, Sep 23 26	309 Evans, RD, Oct 24 29
240 Davis, A, Aug 1 25	275 Hoover, EF, Sep 23 26	310 Felch, GL, Oct 26 29
241 Jones, HE, Aug 1 25	276 Jolly, P, Sep 23 26	
242 Baker, WJ, Aug 5 25	277 Buckley, R, Sep 23 26	
243 Barber, CG, Aug 6 25	278 Sharp, ST, Sep 29 26	
244 Werner, R, Aug 6 25	279 Pehrson, C, Sep 30 26	
245 Falk, JJ, Aug 6 25	280 Preston, RA, Nov 12 26	

W. R. AMES COMPANY

150 HOOPER STREET

SAN FRANCISCO, CALIF.

CAZOL MOTOR OIL

BY TEST — NOT GUESS

CASTOLENE, INC.

782 Minnesota St.

San Francisco, Calif.

HESTER MEAT MARKET

L. E. PEPPIN, Proprietor

Complete Line of Meats, Groceries, Fruits
and Vegetables

1451 The Alameda, Cor. Hester Ave.

R. C. SUESSRADIATORS AND FENDERS REPAIRED
AND RECORDED

Complete Body Service Under One Roof

CO-OPERATIVE BODY WORKSMarket and William Sts. Phone Ballard 5925
San Jose, California**CHRISMAN BROS.****COAL, WOOD AND HAY**Office and Warehouse
ST. JAMES AT ELEVENTH ST.
Phone Ballard 45 San Jose, Calif.

Sabatte Bros., Props.

Phone Ballard 3770W

PLAZA GARAGETow Service, Auto Repairing, Miller Tires
Vulcanizing, Washing and Polishing,
Cars Greased and Free Crank Case Service
Storage

Open Day and Night

222 S. Market — Directly in rear of
Hotel Montgomery
San Jose, California**SENIORITY ROSTER OF FIREMEN**

Southern Pacific Lines, Coast Division

h Denotes Qualified as Hostler.

1 hPurcell, WS, Mar 27 18	35 hConey, IE, Jun 17 20	69 hLyons, CM, Jun 22 23
2 hDavenport, FS, Aug 6 19	36 hShorten, GE, Jun 24 20	70 hLeonard, RV, Jun 22 23
3 hJones, HL, Aug 9 19	37 hChestnutt, IE, Jun 25 20	71 hSmith, LC, Jun 29 23
4 hDalton, JW, Aug 9 19	38 hSpencer, HS, Jun 25 20	72 hFarr, JE, Jul 3 23
5 hKelly, HJ, Aug 16 19	39 hButler, JW, Jul 9 1920	73 hKeating, WL, Jul 6 23
6 hDiehl, EC, Aug 21 19	40 hSoper, HS, Jul 21 20	74 hBarber, RJ, Jul 7 23
7 hSheehan, C, Sept 7 19	41 hHenry, M, Aug 5 20	75 hMcKittrick, JE, Jul 8 23
8 hCicovich, NB, Sep 9 19	42 hHurley, JP, Aug 11 20	76 hHinterman, DE, Jul 9 23
9 hMcCabe, FJ, Sep 9 19	43 hOster, C, Aug 11 20	77 hBrown, MK, Jul 9 23
10 hTaff, HL, Sep 16 19	44 hWhite, AE, Aug 23 20	78 hCrain, LE, Jul 10 23
11 hEarle, AT, Sep 17 19	45 hDickason, V, Aug 23 20	79 hBogner, SF, Jul 10 23
12 hRay, CMcK, Oct 31 19	46 hMcCallum, R, Sep 7 20	80 hWenster, H, Jul 10 23
13 hStirling, CA, Nov 14 19	47 hHall, CM, Sep 7 20	81 hGatto, AP, Jul 11 23
14 hMunter, FA, Nov 16, 19	48 hLindsay, EH, Sep 13 20	82 hWurz, WJ, Jul 12 23
15 hErtle, SL, Nov 18 19	49 hCastelhun, FJ, 9 13 20	83 hPage, AC, Jul 16 23
16 hHart, CG, Nov 25 19	50 hDout, M, Sept 14 20	84 hJohnson, JC, Jul 21 23
17 hPospich, JJ, Dec 3 19	51 hBaldwin, FN, Sep 18 20	85 hCoakley, PJ, Jul 23 23
18 hFlannelly, JE, Dec 7 19	52 hMitchell, JH, Sept 23 20	86 hLuscomb, J, Jul 23 23
19 hPhillbrook, P, Dec 14 19	53 hLeboun, JE, Sep 25 20	87 hLerihan, DJ, Aug 1 23
20 hBischoff, C, Apr 21 20	54 hBarkley, JL, Sept 25 20	88 hStuck, J, Aug 8 23
21 hSwanson, WA, Ap 24 20	55 hWhite, JG, Sep 29 20	89 hConnor, QE, Aug 11 23
22 hFitzgerald, R, May 3 20	56 hSilva, V, Sep 29 20	90 hShifflette, W, Aug 11 23
23 hReilly, JC, May 11 20	57 hTisdale, CK, Jul 14 21	91 hBrainard, RL, Aug 17 23
24 hBello, JV, May 16 20	58 hParsley, DR, Oct 26 22	92 hHarris, FK, Aug 18 23
25 hSnoddy, JW, Jun 1 20	59 hLivingston, S, May 1 23	93 hMcGregor, A, Aug 18 23
26 hJohnson, AH, Jun 2 20	60 hFrediani, L, May 6 23	94 hHill, PL, Aug 18 23
27 hTowner, FC, Jun 7 20	61 hWalker, AC, May 8 23	95 hRossi, AA, Aug 18 23
28 hGulms, JG, Jun 8 20	62 hHodges, EC, May 12 23	96 hMcAdam, W, Aug 18 23
29 hMcMahon, L, Jun 11 20	63 hWinterbauer, L, 5 12 23	97 hGalbraith, R, Aug 20 23
30 hCoJaw, CW, Jun 11 20	64 hMarta, EN, May 13 23	98 hChamberlin, C, 8 31 23
31 hJones, RA, Jun 11 20	65 hMcGinn, FL, May 24 23	99 hDillon, EW, Sep 10 23
32 hBeck, EJ, Jun 12 20	66 hJohnson, HR, Jun 6 23	100 hMott, RE, Sep 11 23
33 hDowle, WO, Jun 16 20	67 hLearned, EW, Jun 21 23	101 hHammond, B, Sep 15 23
34 hWare, LC, Jun 17 20	68 hCrabbe, JL, Jun 21 23	102 hSavory, JO, Sep 17 23

Phone Santa Clara 287-J

Res. Santa Clara 213-W

THE PROCTOR FURNITURE COMPANY

All Kinds of Furniture Bought and Sold — Wheel Chairs for Rent

955 Jackson Street

R. M. PROCTOR, Prop.

Santa Clara

E. LEVIN & SON

Plumbing Supplies, Hardware, Building
Supplies, Corrugated Iron Roofing,
Flat Sheets

Phone Ballard 3875

640-648 S. First St.

NATIONAL AUTO BODY
MANUFACTURING CO.

Hubley and Rowe, Proprietors

General Body Builders and
Wheelwrights
RADIATORS AND FENDERS

Phone Ballard 952

372 Park Ave.
San Jose, California

Phone Ballard 2856-w

SPECIAL TERMS TO RAILROAD MEN

WESTERN GRANITE AND
MARBLE CO.

Manufacturers of and Dealers in
Monuments, Mausoleums and Building
Stone Work

We Deliver Monuments Any Place in California

254-256 W. Santa Clara Street
San Jose, California

"Where All the Rails Meet and Eat"

Del Monte Restaurant and
Grill

San Jose's Neatest Eating Place

Next to the American Theatre

Phone Ballard 6240J 255 South First St.
San Jose, California

SENIORITY ROSTER OF FIREMEN

Southern Pacific Lines, Coast Division

103 hCowan, JG, Sep 17 23	137 hReed, RL, Aug 24 25-	171 hDowd, GG, Jul 24 26
104 hKiesel, ER, Oct 2 23	138 hCraigan, EC, Aug 24 25	172 hJett, FW, Jul 24 26
105 hMarkle, LW, Oct 8 23	139 hHansen, W, Aug 24 25	173 hSwanson, EA, Jul 25 26
106 hSaxbridge, HL, Oct 9 23	140 hSparks, CM, Aug 25 25	174 hGoessi, F, Jul 26 26
107 hCrow, SO, Oct 23 23	141 hLindley, WE, Aug 28 25	175 hMcGuire, EJ, Jul 26 26
108 hZimmerman, C, 11 1 23	142 hBailey, WE, Sep 21 25	176 Logan, SD, Jul 26 26
109 hSmith, EE, Nov 7 23	143 hGray, C, Sep 22 25	177 hParsley, DR, Jul 29 26
110 hKahan, EB, Nov 7 23	144 hWells, RG, Sep 22 25	178 hDillon, AR, Jul 29 26
111 hProudfit, L, Nov 8 23	145 hBeatty, EA, Sep 24 25	179 hShaylor, EJ, Jul 30 26
112 hMcCarthy, DM, Nov 8 23	146 hManning, F, Sep 26 25	180 hNeal, JB, Jul 31 26
113 hMoese, EO, Nov 15 23	147 hNeville, LP, Sep 26 25	181 hSpence, AF, Aug 4 26
114 hBoyle, W, Oct 7 24	148 hEdwards, DR, Sep 28 25	182 hBarker, GE, Aug 4 26
115 hOrr, EJ, Oct 7 24	149 hSmith, MT, Sep 29 25	183 hKimble, IA, Aug 6 26
116 hSaxler, EG, Oct 7 24	150 hGripe, RE, Oct 3 25	184 hSnow, LB, Aug 12 26
117 hHansen, RM, Oct 7 24	151 hRosing, E, Oct 5 25	185 hLenihan, JL, Aug 16 26
118 hChamplain, JF, Oct 7 24	152 hRidgeway, TR, Oct 6 25	186 hTodd, FM, Aug 27 26
119 hPagleitini, O, Jun 3 25	153 hBetts, EL, Oct 8 25	187 hGull, WF, Aug 28 26
120 hCleveland, LH, Jun 25 25	154 hEdwards, F, Oct 12 25	188 hCarey, EM, Sep 1 26
121 hAtwell, EJ, Jun 1 25	155 hCarter, RM, Oct 12 25	189 Irwin, GI, Sep 3 26
122 hBrickvedel, G, Jun 1 25	156 hSousa, MA, Nov 2 25	190 hMcFarland, W, 9 11 26
123 hLindland, GL, Jun 4 25	157 hHohter, JN, Nov 3 25	191 Lewis, WW, Sep 16 26
124 hDavies, A, Jul 5 25	158 hGillremer, W, Dec 21 25	192 hHuber, WA, Sep 17 26
125 hVallandigham, A, 7 25	159 hDonahue, JP, Jan 11 26	193 hPahl, NL, Sep 24 26
126 hClark, JB, 10 1 25	160 hMoore, RF, Jun 14 26	194 hWebster, HA, Sep 24 26
127 hSelvage, AF, Jul 10 25	161 hGilkey, JH, Jul 14 26	195 hHiniker, EF, Sept 27 26
128 hBrown, A, 10 1 25	162 hAllen, EM, Jul 14 26	196 hSchuster, CE, Oct 5 26
129 hCooper, C, Jul 25 25	163 hCooper, A, Jul 18 26	197 hThomas, R, Oct 5 26
130 hSnvter, WH, Jul 25 25	164 hGiesler, FJ, Jul 18 26	198 hMiramon, EV, Oct 7 26
131 hAlbright, FR, Jul 28 25	165 hReynolds, AG, Jul 18 26	199 hSmith, FR, Oct 18 26
132 hMonako, RG, Aug 20 25	166 hMink, M, Jul 18 26	200 hBurgess, ER, Oct 21 26
133 hWalters, BL, Aug 21 25	167 hHildebrand, M, 7 18 26	201 hMartella, VJ, Nov 5 26
134 hMoorhead, M, Aug 21 25	168 hToney, KC, Jul 18 26	202 hManning, J, Nov 23 26
135 hMoots, L. R. Aug 21 25	169 hKnowles, RJ, Jul 20 26	203 hChappellone, G, Jul 22 27
136 hAnderson, AA, 8 24 25	170 hSantos, AB, Jul 20 26	204 hHarrington, G, Jul 23 27

Peta Bl Aug 15, 1942

Oct 15, 1941
17
18
19
20
21
22
23
24
25
26
27
28
29
30
31
32
33
34
35
36
37
38
39
40
41
42
43
44
45
46
47
48
49
50
51
52
53
54
55
56
57
58
59
60
61
62
63
64
65
66
67
68
69
70
71
72
73
74
75
76
77
78
79
80
81
82
83
84
85
86
87
88
89
90
91
92
93
94
95
96
97
98
99
100

Manuel A. Pereira, Res. Phone S. J. 2246-J

Phone Santa Clara 345

MISSION GARAGE

All Kinds of Auto Repairing, Tow Car Service, Tires Vulcanized and Repairing, Auto Top Trimming and Repairing

945 Main Street

Santa Clara, California

Phone Ballard 508

OLIVER M. JOHNSON

AUTOMOBILE REPAIRING
Cylinder Reboared, Valves Ground, Motors
Overhauled and Rebuilt, General
Machine Work

230 West San Carlos Street
San Jose, California

RAILROAD MEN, WE APPRECIATE
YOUR PATRONAGE

EAST SAN JOSE MARKET

J. A. Robb, Prop.

QUALITY MEATS

Opposite Roosevelt Jr. Hi-School
San Jose, California

Phone Ballard 3433 894 E. Santa Clara St.

Open from 8 a. m. to 9 p. m.

BLAKELY'S PHARMACY

Frank J. Blakely, Proprietor

PRESCRIPTIONS CAREFULLY COMPOUNDED

Corner Nineteenth and Santa Clara Sts.
Phone Ballard 3713 San Jose, Calif.

GENERAL SECURITIES CORP. OF SAN JOSE

AUTOMOBILE FINANCING
and
Reliable Used Automobile Market
A Safe Place to Do Business

San Jose, California
Phone Ballard 241 38 West Santa Clara

SENIORITY ROSTER OF FIREMEN

Southern Pacific Lines, Coast Division

205 hCusick, JB, Jul 23 27	239 Johnson, HK, Oct 13 27	273 Cooney, HT, Sep 7 29
206 hCogle, WM, Jul 23 27	240 Cotham, Oct 13 27	274 Brown, JR, Sep 8 29
207 Johnson, LA, Jul 23 27	241 Clarge, JJ, Oct 15 27	275 Kirby, CH, Sep 8 29
208 hHickey, PJ, Jul 23 27	242 hCourtermarch, 9 15 27	276 Kaiser, HM, Sep 8 29
209 hAlbright, LW, Jul 23 27	243 hMcLaughlin, G, 6 19 27	277 Bailey, SJ, Sep 8 29
210 Lintz, HC, Jul 23 27	244 Martin, VJ, Aug 3 28	278 Bergeron, R, Sep 8 29
211 hMoorhead, CF, Jul 23 27	245 Stratton, FC, Aug 8 28	279 Jones, WC, Sep 8 29
212 hKern, FJ, Jul 24 27	246 McKean, PR, Aug 8 28	280 Wells, DJ, Sep 8 29
213 hMorgan, JS, Jul 24 27	247 Parker, PT, Aug 8 28	281 Fagan, JW, Sep 12 29
214 hWhite, GA, Jul 27 27	248 Kulgren, H, Aug 8 28	282 Reynolds, CF, Sep 16 29
215 hConnair, MR, Jul 27 27	249 Grace, FB, Aug 8 28	283 Spencer, DC, Sep 23 29
216 hGarvin, JG, Jul 27 27 X	250 hJones, BB, Aug 9 28	284 Moran, DE, Oct 10 29
217 hKennedy, RK, Jul 28 27	251 Sheridan, LT, Aug 19 28	285 Fouse, LG, Oct 15 29
218 hMartin, EE, Jul 28 27	252 Weckerle, MJ, Aug 27 28	286 Underwood, G, Oct 17 29
219 hConner, JT, Jul 28 27	253 Pattison, DA, Aug 28 28	287 Croft, LS, Oct 18 29
220 hBingham, EL, Jul 29 27	254 Nolan, AT, Sep 11 28	288 Coiner, MJ, Oct 20 29
221 Pratt, AH, Aug 3 27	255 Ashley, WC, Sep 11 28	289 Enockson, LS, Oct 21 29
222 Ashby, RT, Aug 3 27	256 hGriffiths, HS, Sep 11 28	290 Parke, JW, Oct 21 29
223 Heath, HD, Aug 13 27	257 Walberg, HE, Sep 11 28	291 VanderZee, G, Oct 23 29
224 hArmstrong, C, Au 13 27	258 Brooks, WC, Sep 11 28	292 Garlinger, HD, Oct 25 29
225 hStickel, GL, Aug 15 27	259 Langland, RN, Sep 13 28	293 Williams, MR, Oct 25 29
226 hViscount, F, Aug 18 27	260 Gull, LM, Sep 13 28	294 Stobing, EW, Oct 26 29
227 hEdington, SB, Aug 18 27 X	261 Linzy, JC, Aug 1 29	
228 Mallagh, EM, Sep 3 27 X	262 Schleuter, GW, Aug 2 29	
229 hGrassel, AW, Sep 3 27	263 Finn, JJ, Aug 5 29	
230 Gadsby, CC, Sep 8 27	264 Barrett, LM, Aug 6 29	
231 hSchoen, RJ, Sep 8 27	265 Lapadura, BS, Aug 7 29	
232 hConnors, BP, Sep 16 27	266 Schupbach, AC, Aug 7 29	
233 Marske, AW, Oct 1 27	267 Boyman, HU, Aug 10 29	
234 hSokoloff, GH, Oct 8 27	268 Ellis, RR, Aug 10 29	
235 Hansen, HO, Oct 8 27 X	269 Horter, FG, Aug 27 29	
236 hReese, AP, Oct 8 27 X	270 Freeman, AW, Aug 29 29	
237 Romer, PA, Oct 8 27	271 Ryan, GW, Aug 29 29	
238 Langlois, AJ, Oct 8 27 X	272 Townsend, TR, Sep 6 29	

UNIVERSITY ELECTRIC CO.

ELECTRICAL FIXTURES — RADIOS AND APPLIANCES

Phone Santa Clara 37

1015 Franklin Street

Santa Clara, Calif.

O'CONNELL BROS., Inc.

Meat, Groceries, Fuel and Livestock

Phone Ballard 427

6th St. at St. James

San Jose, Calif.

SENIORITY ROSTER OF HOSTLERS

Southern Pacific Lines, Coast Division

1 Moorhead, E. L., San Jose12 -1-06	9 Thorne, K., San Luis Obispo5- 4-17
2 Raymond, E. E., San Francisco . . .8-30-07	10 Schaefer, C. E., San Francisco . . .12-30-17
3 Fountain, G. R., San Jose10- 1-09	11 Sophus, W. G., San Francisco . . .6-30-18
4 Snoddy, J., Watsonville Junc.7- 1-10	12 Childs, E. T., Bayshore8- 1-18
5 Christianson, O. H., San Francisco 5- 1-11	13 Thompson, N. S., Watsonville Junc. 8-17-18
6 Austin, E. C., Watsonville Junc. . . .1- 3-12	14 Ward, L. M., San Francisco12-15-26
7 Thorp, C. B., Bayshore8-27-13	15 Goodwin, T., San Francisco12-15-26
8 Melim, A. B., San Luis Obispo . . .9- 1-15	16 Sharp, L. A., San Francisco12-15-26

SENIORITY ROSTER OF HOSTLER HELPERS

Southern Pacific Lines, Coast Division

1 Elmore, L. H., San Jose8-11-15
2 Pattison, G. W., San Jose5- 1-17
3 Randazzo, A., San Jose5-29-25

Railroad Men—

We Are Nearest You and Your Wants

GREENLEE'S BAKERY

F. M. Greenlee, Proprietor

HIGH QUALITY BAKERY GOODS
CANDIES, ICE CREAM, DRINKS

Special Orders Delivered

1081 The Alameda Ph. Ballard 1081
San Jose, Calif.

Phone Ballard 238

"Safe Drugs First"

THE ALAMEDA PHARMACY

Wm. E. McTigue, Proprietor

Prescriptions Carefully and Accurately
Compounded

Drugs, Sundries, Candies, Ice Cream
Stationery, Cigars, Cigarettes and
Tobaccos

1405 THE ALAMEDA

GARDEN CITY GLASS CO.

All Kinds of
GLASS
for all purposes

SASH

DOORS

R. French, Manager
San Jose, California
451 S. First St. Phone Ballard 3105

P. Andreuccetti, Prop.

PURITY BAKING CO

Successor to
BREITWIESER BAKING CO.

**Bread, Cakes and Pies Always
on Hand**
Union Made Goods Only
Prompt Delivery

San Jose, California
288 So. Market Phone Ballard 1225

AFTER WORK OR AFTER THE SHOW
LET'S GO TO

ORIENTAL CAFE

CHOP SUEY and NOODLES
Chinese and American Dishes
Business Lunch—11:30 to 2 p. m.
Open from 9 a. m. until 1 a. m.

San Jose, California
87 E. San Fernando St. Ph. Ballard 4380

Office Phone Ballard 2217
Res. Phone Ballard 2138-M

WILLIAM EHLERT

MODERN PLUMBING
Enameled Ware, Pipe and Fittings,
Plumbing Supplies, Sheet Metal
Work

954 The Alameda

San Jose, Calif.

McLELLAN HARDWARE CO.

HARDWARE, ELECTRICAL SUPPLIES
HOUSEHOLD WARES

Paints and Oils, Duco Paint and Spray Outfit
Electric Floor Polisher

1079 The Alameda Phone Ballard 764
San Jose, California

RAILROAD EMPLOYEES—
We Are Nearest You and Your Wants

DORSETT'S GROCERY AND RESTAURANT

Groceries, Fruits, Vegetables, School Supplies
Notions

CORNER STOCKTON AND LENZEN AVES.
Phone Ballard 1446 San Jose, Calif.

WM. F. SERPA

PLUMBING, HEATING, VENTILATING

All Kinds of Sheet Iron Work, Skylights,
Ventilators, Patent Chimneys, etc., Heating
and Plumbing Supplies, Pipe and Fittings

COR. THIRTEENTH AND EMPIRE STS.

Phone Ballard 4176

San Jose, Cal.

Phone Ballard 988

HENRY C. ARTANA, Inc.

REO CARS — FAGEOL TRUCKS
REPAIRING

Distributors for the Famous India Tires
Distributors for Goodrich Truck Tires

335-349 W. Santa Clara St.
San Jose, California

SENIORITY ROSTER OF YARDMEN—San Francisco Terminal Yards

Southern Pacific Lines, Coast Division

1 Sully, JA, Jul 21 03	36 Griffith, GN, May 10 20	71 Morrison, MR, Oct 16 20
2 Drake, WA, Dec 2 11	37 Williams, MM, May 11 20	72 Antilla, AA, Oct 31 20
3 Broberg, E, Sep 25 14	38 McElroy, EE, May 11 20	73 Koons, CH, Nov 10 20
4 Bryant, BW, Sep 26 16	39 Griffiths, JC, May 11 20	74 Fisher, WC, Dec 8 20
5 McGuigan, J, Apr 12 20	40 Smith, BK, May 12 20	75 Christenson, N, Feb 16 21
6 Fanning, EW, Apr 12 20	41 Davis, EG, May 13 20	76 Rogers, ES, Feb 19 21
7 Jones, WW, Apr 13 20	42 Reiserer, RT, May 14 20	77 Weckerle, CJ, Feb 26 21
8 Kennery, TD, Apr 14 20	43 Ramage, FW, May 17 20	78 Kennedy, A, Apr 14 21
9 Thiers, RH, Apr 14 20	44 Alstott, DE, May 17 20	79 Kenny, JP, Jun 7 21
10 Katz, JJ, Apr 19 20	45 Brown, JC, May 19 20	80 Smith, RR, Jun 16 21
11 Grigg, R, Apr 20 20	46 Wagner, FP, May 20 20	81 Hanrahan, WL, Jul 25 21
12 Jensen, FF, Apr 20 20	47 Walzack, J, May 26 20	82 Murphy, TF, Aug 30 21
13 Stubbles, RL, Aug 21 20	48 Arnstott, CW, May 27 20	83 Lawrence, HE, Sep 23 21
14 Clark, TP, Apr 21 20	49 Arrowsmith, F, May 28 20	84 Gallagher, J, Sep 26 21
15 Fritz, WJ, Apr 21 20	50 Glidden, RE, May 30 20	85 Keyes, EC, Sep 27 21
16 Groce, FA, Apr 23 20	51 Sudduth, NL, Jun 3 20	86 McCanless, FL, Oct 1 21
17 Nesbitt, JC, Apr 23 20	52 Brown, HE, Jun 14 20	87 Robin, CW, Oct 21 21
18 Johnson, C, Apr 24 20	53 Webb, AL, Jun 13 20	88 Mailleux, EG, Nov 19, 21
19 Henderson, C, Apr 24 20	54 Dollarhide, H, Jun 17 20	89 Leonard, T, Nov 26 21
20 Lee, LZ, Apr 24 20	55 Symons, C, Jun 21 20	90 Carl, HA, Nov 28 21
21 Poulin, NB, Apr 24 20	56 Ellingson, CO, Jun 21 20	91 Calvert, J, Jan 25 22
22 Ferle, JP, Apr 24 20	57 King, EH, Jul 23 20	92 McHenry, E, Feb 4 22
23 Shaffer, CE, Apr 25 20	58 Riley, RS, Jul 23 20	93 Elward, JM, Mar 10 22
24 M'ner, HD, Apr 25 20	59 Gard, CD, Jul 31 20	94 Fuller, HB, Apr 4 22
25 Cooke, JW, Apr 26 20	60 Dale, ET, Aug 3 20	95 Hart, RJ, May 8 22
26 Grigg, LW, Apr 27 20	61 Seymour, FW, Aug 7 20	96 Callen, CB, May 13 22
27 Carter, ER, Apr 28 20	62 Roe, CB, Aug 20 20	97 Bragetta, JT, May 13 22
28 Williamson, J, Apr 30 20	63 Hinch, F, Aug 22 20	98 Kern, WL, May 20 22
29 Shuford, LM, Apr 30 20	64 Conley, JP, Aug 29 20	99 Hall, AJ, Jun 10 22
30 Fergon, P, May 1 20	65 Farquhar, WS, Sep 3 20	100 Helmrich, FJ, Jul 1 22
31 Lang, AE, May 3 20	66 Harris, CW, Sep 14 20	101 Heron, JF, Sep 6 22
32 Brown, CG, May 7 20	67 MacDonnell, A, 9 14 20	102 Mathers, GB, Sep 7 22
33 Cartmell, RH, May 7 20	68 Va'h, SL, Sep 15 20	103 Pritchard, FO, Sep 10 22
34 DeWitt, RF, May 7 20	69 Fahy, FE, Sep 23 20	104 Stuart, JW, Sep 19 22
35 Haas, H, May 8 20	70 Deffke, AW, Sep 29 20	105 Phemester, W, Sep 27 22

YOU ARE ALWAYS ASSURED OF FAIR TREATMENT AT

BLACK'S PACKAGE COMPANY

241 South First St.—234-254 South Market St.

San Jose, California

Compliments of

NOTRE DAME SISTERS

Convent and School

San Jose, Calif.

AUDITORIUM ROLLER RINK

ROLLER SKATING

Tuesday — Wednesday — Friday
Saturday and Sunday Evenings
8 p. m. to 10:30 p. m.

Sunday Matinee
2:30 p. m. to 5 p. m.

Hall Rented Mondays and Thursdays
for private occasions

PHONE COLUMBIA 119
1068 THE ALAMEDA
San Jose, Calif.

SENIORITY ROSTER OF YARDMEN—San Francisco Terminal Yards

Southern Pacific Lines, Coast Division

106 Cobabe, H, Oct 5 22	141 Alward, EF, Sep 22 25	176 Cover, IO, Jun 7 27
107 Kolberg, L, Oct 28 22	142 Stumbaugh, C, Sep 22 25	177 Westbrook, C, Jun 10 27
108 Allsman, DW, Jan 17 23	143 Thomason, CV, Oct 9 25	178 Munday, PE, Jun 10 27
109 Collins, CS, Feb 7 23	144 Pattee, FJ, Nov 15 25	179 Howard, CA, Jun 11 27
110 Howell, AG, Feb 17 23	145 Coons, DD, Dec 1 25	180 Gordan, M, Jun 16 27
111 Curran, EM, Feb 21 23	146 Wade, AW, Dec 3 25	181 Finley, RJ, Jun 17 27
112 Martin, WS, Feb 21 23	147 Burns, RJ, Dec 4 25	182 McGinley, JE, Jul 2 27
113 Manasse, JN, Jun 13 23	148 Dawley, LA, Dec 17 25	183 Gaines, WF, Jul 2 27
114 Arnscheg, AF, Jun 30 23	149 Sullivan, J, Apr 17 26	184 Riffe, CC, Jul 11 27
115 Nelson, LJ, Jun 26 23	150 Eads, CL, May 10 26	185 Quinan, TJ, Jul 14 27
116 Landrum, GO, Aug 10 23	151 Williamson, S, May 10 26	186 Beall, CE, Jul 15 27
117 Kilbride, JP, Sep 29 23	152 Crocker, JP, May 12 26	187 Barnett, IT, Jul 21 27
118 Morehouse, P, Oct 1 23	153 Gordon, LB, Jun 15 26	188 O'Hara, FJ, Jul 21 27
119 O'Connor, JL, Oct 24 23	154 Evans, RB, Jun 19 26	189 Morris, GW, Jul 22 27
120 Swierski, FV, Nov 2 23	155 Farrar, WC, Jun 22 26	190 Hogan, JJ, Jul 27 27
121 Titus, L, Feb 2 24	156 Stepp, PE, Jul 3 26	191 Coates, EV, Aug 1 27
122 Francis, LJ, Sep 16 24	157 Foster, CB, Aug 7 26	192 Lydon, LI, Aug 2 27
123 Marlin, V, Sep 27 24	158 Ludvigsen, C, Aug 19 26	193 Somers, JC, Sep 20 27
124 Franzen, GH, Oct 9 24	159 Stratford, CM, Sep 29 26	194 Kaufman, WL, Sep 22 27
125 Lenahan, WJ, Nov 4 24	160 Thompson, J, Sep 30 26	195 Murray, EJ, Sep 30 27
126 Parker, SB, Nov 8 24	161 Keating, LL, Nov 29 26	196 Bramblett, JL, Oct 10 27
127 Olds, AT, Nov 22 24	162 Swetnam, EG, Feb 26 27	197 Westlake, OA, Mar 23 28
128 Miller, W, Dec 10 24	163 Bogle, VW, Mar 26 27	198 Pennington, W, 3 23 28
129 Grout, JJ, Dec 11 24	164 Bates, AG, Mar 26 27	199 Norman, G, Mar 26 28
130 Amans, WF, Apr 1 25	165 Shekley, DJ, Mar 28 27	200 Bryant, LE, Apr 4 28
131 Yaw, HM, May 18 25	166 Rice, CA, Mar 31 27	201 Herndon, CW, Apr 18 28
132 Burgess, NE, May 26 25	167 Harlow, CH, Apr 11 27	202 Rutherford, EJ, May 2 28
133 Monroe, EC, May 30 25	168 Hymes, DO, Apr 15 27	203 Mower, WH, May 10 28
134 Kason, CH, Jun 4 25	169 Arendale, TC, Apr 18 27	204 Reneau, EM, Jun 8 28
135 Kelly, D, Jul 1 25	170 Cady, TG, Apr 23 27	205 Lake, IB, Jun 12 28
136 Crawford, JG, Aug 1 25	171 Sandstrom, HJ, Apr 26 27	206 French, WA, Aug 2 28
137 Mills, EH, Aug 6 25	172 Heughan, JL, May 27 27	207 Peterson, WM, Aug 8 28
138 Smith, BJ, Aug 15 25	173 Mills, JW, May 28 27	208 Lyons, PA, Sep 22 28
139 Olson, WP, Aug 15 25	174 Flynn, LJ, May 28 27	209 Murphy, TR, Oct 5 28
140 Short, JF, Aug 19 25	175 Sherwood, AR, May 28 27	210 Semrau, ER, Oct 17 28

All Work Guaranteed

San Jose, California

OWL SHOE HOSPITALS BIGGEST, BUSIEST, BEST SHOE REPAIRING

115 South Second Street, Phone Ballard 7240

220 South First St., Ph. Columbia 408

"SAFE PRODUCTS FIRST"

**WALSH - COL
COMPANY**
INCORPORATED

Wholesale Grocers — Tobacconists
Coffee Roasters, Tea, Spices, Extracts
Agents for R. C. (Richmond-Chase)
Products, Ivanhoe, Silver Leaf and
B. & M. Paris Corn, Twin Peaks
Peas
Budweiser and White Rock

San Jose, Calif.

Ph. Ballard 49 329 No. Market St.

Jas. H. McElroy

Leo G. Cheim

Railroad Employees—Safe Lumber First

**McELROY - CHEIM
LUMBER CO.**

Lumber and Mill Work
Building Materials, Etc.

Special Courtesies to the Railroad
Employees

SOUTH FIRST AND OAK STS.
Phone Ballard 500
San Jose, Calif.

CAMPBELL AND FRANKLIN STS.
Phone Santa Clara 714

SENIORITY ROSTER OF YARDMEN—San Francisco Terminal Yards

Southern Pacific Lines, Coast Division

211 Arnell, J, Dec 10 28	241 Conlin, LC, Jul 12 29	271 Coates, RS, Oct 19 29
212 McCarty, RD, Jan 24 29	242 Ryan, MB, Jul 12 29	272 Flynn, CE, Oct 24 29
213 Kirk, PC, Jan 25 29	243 Connolly, C, Jul 20 29	273 Goodenough, W, 9 25 29
214 Morgan, Cr, Jan 26 29	244 Mankin, WF, Jul 22 29	274 Leggett, JH, Oct 25 29
215 Goff, HF, Jan 28 29	245 Schell, OJ, Jul 25 29	275 Gibson, FR, Oct 25 29
216 Schueller, CH, Jan 31 29	246 Atteberry, J, Aug 1 29	276 Denney, RH, Nov 1 29
217 Houseman, WD, Feb 5 29	247 Mathers, JE, Aug 2 29	277 Decker, C, Nov 16 29
218 Washburn, WA, Feb 8 28	248 Costello, WR, Aug 8 29	
219 Snierzek, R, Feb 23 29	249 Eshenower, JF, Aug 9 29	
220 Carl, FH, Mar 4 29	250 Jackman, FF, Aug 10 29	
221 McHugh, JA, Mar 7 29	251 Jones, CJ, Aug 20 29	
222 Simon, AE, Mar 15 29	252 Burke, JJ, Aug 21 29	
223 Cowan, JD, Mar 15 29	253 Clifton, JH, Aug 22 29	
224 Case, L, Mar 19 29	254 Mathisen, FF, Aug 26 29	
225 Petite, D, Mar 20 29	255 Johnson, N, Aug 29 29	
226 Rankin, BO, Mar 23 29	256 Miller, A, Aug 30 29	
227 Hoobler, JE, Apr 1 29	257 Lenberg, GA, Sep 3 29	
228 Kirwin, CE, Apr 1 29	258 McHugh, WH, Sep 7 29	
229 Ham, JW, Apr 24 29	259 Price, JW, Sep 9 29	
230 Miller, HE, May 15 29	260 Croswhite, P, Sep 11 29	
231 Smith, LJ, May 27 29	261 Herrill, WP, Sep 12 29	
232 Fifield, Jr, W, May 29 29	262 Bobbitt, JF, Sep 16 29	
233 Dressler, WS, May 29 29	263 Keirstad, RB, Sep 18 29	
234 Klingensmith, CG, 6 11 29	264 Lewis, CE, Sep 18 29	
235 Levi, JC, Jun 13 29	265 Burkhalter, W, Sep 25 29	
236 Taylor, JJ, Jul 1 29	266 O'Connor, JF, Sep 28 29	
237 Sanders, EJ, Jul 1 29	267 Guerin, WL, Oct 10, 29	
238 Terry, GP, Jul 1 29	268 Pipes, OC, Oct 10 29	
239 Randle, RJ, Jul 2 29	269 Yoston, BA, Oct 10 29	
240 Salsig, HD, Jul 10 29	270 Richards, MA, Oct 11 29	

E. L. WESTERLUND

Agent California Pine Box Distributors

Phone Ballard 496

340 Terraine St.

San Jose, Calif.

Studebaker

AUTOMOBILES

GOODRICH TIRES—EXIDE BATTERIES

Exceptional Values in Our Used Car Department

434 First Street

GARAGE AND SERVICE STATION

Telephone Columbia 876

Salesroom, 89 S. Market Street

R. F. BENSON
Benson & Weaver
C. N. WEAVER

San Fernando and San Pedro Streets

San Jose, Calif.

SENIORITY ROSTER OF YARDMEN—San Jose Yards

Southern Pacific Lines, Coast Division

1 Perkins, PL, Dec 4 00	35 Smith, EB, Jul 22 20	68 Jacobs, DH, Jul 17 25
2 Holt, CA, May 8 02	36 Riordan, JP, Jan 25 21	69 Cassill, LW, Jul 18 25
3 Isham, EB, May 15 02	37 Gollner, CN, Jan 25 21	70 Johnson, BB, Sep 24 25
4 Wheeler, CN, Oct 5 02	38 Merriman, MH, Jun 11 21	71 Tennant, JW, Oct 4 25
5 Grant, JR, Jul 24 03	39 Wells, L, Jul 8 21	72 Cunningham, E, Oct 17 25
6 Briggs, JD, Jul 29 03	40 Smith, EH, Aug 14 21	73 Hurshman, W, Apr 17 26
7 Brundage, FD, Aug 6 03	41 Fraley, ED, Aug 26 21	74 Ware, WH, May 2 26
8 Horton, RD, Oct 4 03	42 Barnwell, JW, Jul 5 22	75 Johns, WH, May 2 26
9 Connor, JL, Oct 30 03	43 Rich, E, Sep 26 22	76 Damaske, WF, May 6 26
10 Heyburn, JP, Aug 5 05	44 Akerman, RR, Sep 26 22	77 Olmstead, LH, May 21 26
11 O'Brien, FJ, Sep 21 05	45 Estruth, B, Jun 2 23	78 Swanson, AG, Jun 13 26
12 Hiff, HL, Aug 17 06	46 Johnson, ES, Jun 19 23	79 Lee, EH, Jun 28 26
13 Scanlon, ES, Aug 18 09	47 Pearce, CE, Jul 7 23	80 Littlehales, W, Jul 10 26
14 Volkers, FJ, Mar 11 13	48 Vandiver, SO, Jul 18 23	81 Bruner, LT, Jul 14 26
15 Gwinn, FH, Apr 9 13	49 Slack, CL, Aug 4 23	82 McGuigan, H, Jul 31 26
16 Stubenrauch, T, May 2 13	50 Christopherson, L, 8 5 23	83 Waddell, JC, Aug 5 26
17 Cook, BT, Jun 17 13	51 Clark, DW, Aug 5 23	84 Eaton, FO, Aug 12 26
18 Walrath, FC, Sep 24 14	52 Cullen, JW, Aug 8 23	85 Hatchell, AE, Aug 19 26
19 Beale, FF, Oct 5 15	53 Faerber, EC, Aug 30 23	86 King, JR, Aug 20 26
20 Foley, TJ, Dec 15 15	54 Moore, EE, Aug 31 23	87 Relich, J, Sep 14 26
21 Burdick, FL, Jul 8 16	55 De Vack, HA, Sep 15 23	88 Svoboda, JA, Jul 1 27
22 Clark, CC, Sep 26 16	56 Peacock, SE, Sep 26 23	89 Blair, F, Jul 17 27
23 Faulkner, HW, Dec 13 16	57 Hofman, AW, Oct 9 23	90 Finnegan, EJ, Jul 21 27
24 Elliston, E, Jun 7 17	58 Robinson, FG, Jul 10 24	91 Schultz, FO, Jul 20 27
25 Sheehan, LR, Sep 14 17	59 Sorenson, A, Jul 13 24	92 Harrison, JL, Jul 26 27
26 McKay, OP, Oct 25 17	60 Scranton, HM, Aug 12 24	93 Johnson, AM, Jul 27 27
27 Schoenberger, M, 8 14 18	61 Raph, DW, Sep 14 24	94 Lothman, PF, Jul 30 27
28 Smett, TJ, Jun 10 19	62 Johnson, WB, Apr 26 25	95 Dunlavy, EE, Jul 30 27
29 Flocking, FJ, Apr 15 20	63 Garriott, GG, May 22 25	96 Friberg, TC, Aug 1 27
30 Stansberry, EJ, Apr 15 20	64 Thompson, LG, Jun 13 25	97 Cowan, HR, Aug 5 27
31 Levin, AJ, Jun 4 20	65 Bricker, CO, Jun 22, 25	98 Littleford, S, Aug 17 27
32 Levin, WW, Jun 13 20	66 Heilbock, JG, Jul 12 25	99 Johnson, FS, Sep 2 27
33 Levin, ER, Jun 17 20	67 Fanning, CW, Jul 12 25	100 Smith, HC, Oct 5 27

FRENCH BENZOL CLEANERS

Men's Suits and Uniforms Cleaned, \$1.00

133 North Fourth Street

Phone Ballard 860

San Jose, California

PIPE AND FITTINGS—PULLEYS AND BELTS

NASH, ENGELHARDT, SILVA MANUFACTURING COMPANY

Distributors of
American Steel Split Pulleys

Agents for
Fairbanks, Morse Co.'s Motors, Pumps, Engines, Spray Outfits

Manufacturers of
Nash Turbine Pumps

Phone Ballard 7616-7617

502-12 W. Santa Clara Street
San Jose, Calif.

SENIORITY ROSTER OF YARDMEN—San Jose Yards

Southern Pacific Lines, Coast Division

101 Hayes, PK, Oct 12 27	109 Cook, W, Jul 4 28	117 Nickell, ER, Aug 7 29
102 Heffner, LE, May 18 28	110 Holmes, GS, Jul 17 28	118 McNamara, FL, Aug 24 29
103 Cavanaugh, A, May 18 28	111 Chancellor, C, Jul 18 28	119 Lawrence, GR, Aug 31 29
104 Bustard, GA, May 26 28	112 Young, TD, Aug 2 28	120 Watkins, AJ, Aug 21 29
105 Molette, SW, Jun 1 28	113 Walker, ES, Aug 3 28	211 Stephens, HM, Sep 2 29
106 Sulau, TE, Jun 6 28	114 Carder, WE, Nov 1 28	122 Stewart, WH, Oct 31 29
107 Majors, AA, Jun 12 28	115 Hardin, VC, Jul 24 29	
108 Stewart, MG, Jun 22 28	116 Baughman, AL, Jul 25 29	

SENIORITY ROSTER OF YARDMEN—Watsonville Junction Yards

Southern Pacific Lines, Coast Division

1 Harris, HA, Jan 2 10	22 Light, NJ, Jul 30 23	43 Smith, CE, Apr 30 29
2 Goodwin, FW, Jan 2 10	23 Goodwin, HS, Nov 5 23	44 Conlin, LC, Jul 12 29
3 Rowan, AJ, May 7 10	24 Wilson, GE, Jun 19 24	45 Gill, EL, Aug 5 29
4 Doody, MC, Jun 18 13	25 Gandy, LC, Sep 9 24	46 Taylor, RV, Aug 27 29
5 Starks, TI, Apr 13 14	26 Eldon, FE, Sep 19 24	47 Lowell, HF, Sep 18 28
6 Grigg, FD, Sep 4 14	27 Anderson, AE, Oct 1 25	48 Keirstead, BB, Sep 23 29
7 Bowman, EH, Oct 8 14	28 Thomas, JE, Apr 23 26	49 Kelly, AB, Oct 2 29
8 Sherman, BM, Apr 2 15	29 Horan, HV, Apr 25 26	50 Blowers, JE, Oct 3 29
9 Stoner, M, Jan 14 16	30 Quilter, JF, May 16 26	51 Dayhuff, LI, Oct 4 29
10 Pope, FM, Jan 30 17	31 Haase, PH, May 20 26	52 Hitt, JO, Oct 4 29
11 Cracroft, LR, May 15 17	32 Luedtke, F, Aug 18 26	53 Hallihan, JJ, Oct 12 29
12 Stoffers, AH, May 15 17	33 Ferguson, EE, Apr 15 27	54 Watson, P, Oct 14 29
13 McKay, LC, May 15 17	34 Allred, FM, Apr 26 27	55 Bass, RM, Oct 15 29
14 McDaniels, R, May 26 17	35 Laturner, R, May 13 27	
15 Jennings, GL, Oct 14 17	36 Daley, JT, Oct 11 27	
16 Mead, RL, Oct 22 18	37 Preston, CL, Oct 12 27	
17 Osmer, HH, Jan 6 20	38 Mock, HF, Apr 23 28	
18 Rau, JW, May 18 20	39 Biggers, WE, Aug 7 28	
19 Skillicorn, TH, Oct 20 20	40 Downs, JW, Sep 18 28	
20 Christensen, LM, 5-1-23	41 Rav, HB, Sep 26 28	
21 Wilson, WS, Jul 20 23	42 Jordan, FH, Sep 29 28	

Telephone Ballard 6011

BIANCHI'S DEPARTMENT STORE

"Everything for the Whole Family"

52 North Market Street

San Jose, California

Phone BALLard 7375

Picchetti Bros. & Company

Nash Leads the World in Motor Car Value
Advanced Six, Special Six, Light Six

MILLER TIRES

SWINEHART SOLIDS

400 South First Street

San Jose, California

SENIORITY ROSTER OF YARDMEN—San Luis Obispo Yards

Southern Pacific Lines, Coast Division

1 Martin, J, Jan 2 09	9 Mallagh, WD, Jan 22 26
2 McIntyre, WH, Jan 3 10	10 Forster, C, Mar 17 26
3 Phillips, RJ, Aug 2 13	11 Rickets, WG, Nov 4 26
4 Wilson, DW, Jun 14 14	12 Burdick, EE, Feb 26 27
5 Stanley, JP, Sep 19 18	13 Miller, WS, Mar 2 27
6 Wilson, WK, Jun 3 22	14 Murray, OP, Jul 13 27
7 Maples, LC, Jun 15 23	15 Soloman, CD, Sep 21 29
8 Elliott, HY, Apr 1 25	16 Mobley, CM, Sep 26 29

Bisceglia Brothers

Canners of

CALIFORNIA FRUITS AND VEGETABLES

Paradise, Roma, B-B Extras and Crati Brands

San Jose, Calif.

Telephone BALLard 18

A NEW LUMBER YARD THAT AIMS TO PLEASE

We Have Opened a New Lumber Yard
At 315 West Julian Street, San Jose

NEW STOCK — NEW PRICES — NEW METHODS

Lumber Millwork Plaster Board

Doors Windows Mouldings Roofing

YOU GET A BETTER PRICE AT OUR YARD

M. L. DOANE LUMBER CO.

Phone Ballard 1214

The Yard of Personal Service

San Jose, Calif.

SENIORITY ROSTER OF CONDUCTORS

Southern Pacific Lines, Los Angeles Division

Sen.	Name	Ent. Serv.	Promoted	Sen.	Name	Ent. Serv.	Promoted
1	Fitzgerald, E. G.	6-18-83	2- 1-84	36	Baummann, B. S.	1-13-05	12-19-08
2	Harrison, John B.	6-18-84	7-18-84	37	Dawley, Charles M.	2-15-07	2-13-09
3	Baylles, Fred H.	6-18-80	7- 5-86	38	Line, Aubrey P.	9-20-03	2-13-09
4	Wandling, George B.	12- 1-85	5- 5-87	39	Few, George A.	9-25-08	4- 3-09
5	Fulton, John E.	12-23-87	3-20-93	40	Shea, Joseph A.	10-24-08	4-14-09
6	McClurkin, W. J.	7-15-97	7-23-94	41	Gotfredson, I. B.	12-18-16	10-17-09
7	Powers, J. F.	7-16-94	1- 2-95	42	Young, W. A.	2- 4-07	1-12-10
8	Best, L. N.	7-16-94	1-11-96	43	Brown, Walter J.	5-22-07	6- 9-10
9	Blessington, F. E.	2-14-94	12-20-97	44	Lathrop, Albert	1- 2-06	12-30-10
10	Byrne, Chris C.	7-21-94	5-25-98	45	Jenkins, R. L.	6- 3-07	12-30-10
11	Covington, Verne L.	2- 1-97	1-31-01	46	Bryant, C. C.	6-24-07	12-30-10
12	Budinger, Robert A.	2-14-97	1-31-01	47	Bell, C. A.	10-27-09	1-14-12
13	Baum, Jacob J.	10-31-95	3-26-01	48	Hamilton, W. D.	2-11-98	10- 5-12
14	Coleman, Robt. W.	9-22-97	5- 1-01	49	Shaw, Carl G.	8- 4-07	10- 5-12
15	Tomson, Robert L.	12-19-27	5- 6-01	50	Patton, B. V.	3-20-01	6-29-13
16	Donnatin, Charles F.	5- 1-97	9-26-01	51	DeSellem, C.	11-23-08	5-25-13
17	Cup, Harry A.	2- 5-98	9-26-01	52	Johnson, Alex	3-12-09	3-18-14
18	Kretsinger, W. L.	11- 9-98	10-14-01	53	Shaw, Ross D.	11-16-09	8- 1-14
19	Lockwood, O. I.	3-31-00	5-10-02	54	McDade, E. C.	1-17-10	8- 1-14
20	Southworth, R. E.	12-16-00	6-10-02	55	Plunkitt, C. H.	3- 1-05	4- 4-15
21	Meredith, Alfred	4- 7-01	14- 4-02	56	Haughey, J. T.	4- 4-10	4- 4-15
22	Welch, James J.	4-20-01	12- 4-02	57	Franks, W. A.	4-25-10	4- 4-15
23	Price, A. L.	4- 1-98	4-23-03	58	Hire, G. W.	6- 4-10	2- 1-16
24	Mahoney, John D.	8 1-00	11-14-03	59	Johnson, H. C.	9- 7-10	8-15-16
25	Caster, J. U. G.	8-20-02	1-13-04	60	Jordan, J. M.	11- 6-10	8-15-16
26	Gibson, Ulysses G.	8-20-02	1-13-04	61	Landis, C. O.	11-12-10	11- 1-16
27	Schlosser, C. W.	12-11-02	8-19-04	62	Perry, B. F.	12-26-10	12-16-17
28	Lash, F. G.	12-17-02	8-19-05	63	Jenkins, J. C.	1-15-11	2-17-17
29	Girard, C. E.	4-13-01	4- 1-06	64	Beebe, W. W.	2- 5-11	3-10-17
30	Sullivan, Harry	10-31-03	4- 1-06	65	Cantrill, J. D.	3-17-11	1- 6-17
31	Rankin, C. R.	10-31-03	10-29-06	66	Cheely, R. L.	6-17-11	4- 6-17
32	Raymond, J. W.	9-21-03	11- 3-06	67	Masters, W. L.	11-24-11	4- 6-17
33	Pierce, H. R.	1-12-04	2-23-07	68	Donnatin, G. E.	5-10-12	5- 8-17
34	Pollitt, Arthur	9-19-03	7-13-08	69	Weeks, J. H.	6-27-12	10- 4-17
35	Schweitzer, J. M.	1-13-05	12-19-08	70	Stokes, J. R.	7-10-12	10- 4-17

L. R. DOYAL

Groceries, Fruits and Vegetables

JAMES TRANSFER & STORAGE CO.

formerly
City Truck and Transfer Co.
W. H. JAMES, Mgr.

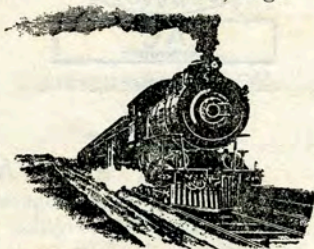

Local and Long Distance Moving Van Service
Furniture Storage in Separate Locked Compartments
Commercial Warehousing and Distribution
MOVING PACKING SHIPPING
Office 133 North Market St. Phone Columbia 2300

SENIORITY ROSTER OF CONDUCTORS Southern Pacific Lines, Los Angeles Division

Sen.	Name	Ent. Serv.	Promote 1	Sen.	Name	Ent. Serv.	Promote 1
71	Sweezy, L. G.	9- 4-12	10- 4-17	106	Payne, W. E.	4-24-20	4-24-20
72	Hestand, R.	9-14-12	10- 4-17	07	Miller, H. B.	4-24-20	4-24-20
73	Herman, J. A.	5-17-13	4- 3-18	08	Cooper, R. B.	4-25-20	4-25-20
74	Brady, R. B.	3-3-14	5- 1-19	09	McCoy, G. A.	4-26-20	4-26-20
75	Roe, R. P.	4- 6-14	5- 1-19	10	Heaton, J. O.	4-27-20	4-27-20
76	Cromwell, W. H.	9- 3-13	5- 1-19	111	Metzger, V. L.	4-28-20	4-28-20
77	Mitchell, B. W.	2-11-15	2- 4-20	12	Burwell, C. G.	3-22-17	8-18-20
78	Lefner, J. W.	2-12-15	2- 4-20	13	Fulcher, J. M.	4-29-20	8-24-20
79	Cantrell, J. E.	4- 1-15	2- 4-20	14	Harnish, E. A.	5- 3-20	9-11-20
80	Schoenberger, R. G.	12-22-10	4-22-20	15	Yount, J. H.	5- 8-20	9-30-20
81	Molony, J. A.	8-11-15	4-22-20	116	Hall, G. G.	5- 9-20	9-30-20
82	Holden, C. U.	2- 7-16	4-22-20	17	O'Reilly, John	5-10-20	9-30-20
83	Breen, J. J.	2- 9-16	4-22-20	18	Hayes, R. H.	4-24-20	10- 9-21
84	Land, I. R.	2-12-16	4-22-20	19	Hale, Richard	2- 1-16	5- 9-21
85	McIntyre, D. W.	5-18-16	4-22-20	20	Gallentine, N. S.	1- 5-17	7-16-21
86	Merithew, H. E.	6-13-16	4-22-20	121	Galloway, J. A.	3-31-17	10-23-21
87	Ozbun, F. F.	8-20-16	4-22-20	22	Stipp, D. R.	5- 5-17	11-29-21
88	Ross, A. H.	12-20-16	4-22-20	23	Brooks, C. C.	1-21-12	9-20-22
89	Toles, W. H.	4-30-17	4-22-20	24	Henderson, C. R.	1-19-17	7-27-22
90	McLaughlin, J. P.	5-19-17	4-22-20	25	Quayle, Robert	8- 8-18	9-20-22
91	Sutton, G. C.	6- 7-17	4-22-20	123	Higley, J. W.	9-26-19	9-28-22
92	Dreibelbis, W. E.	1- 8-20	4-22-20	27	Mason, Arthur B.	3-18-20	8-23-22
93	Souter, Frank	4-22-20	4-22-20	28	Lillis, F. E.	4-24-20	1-13-23
94	Hartev, H. H.	4-22-20	4-22-20	29	Turner, B. G.	10- 2-19	1-26-23
95	Aird, R. T.	4-23-20	4-23-20	30	Weeden, B. E.	4-20-20	2- 2-23
96	Thomas, P. S.	4-23-20	4-23-20	131	Preece, R. A.	4-25-20	2-16-23
97	Sullivan, H. A.	4-23-20	4-23-20	32	Blake, H. F.	4-25-20	2-16-23
98	Courtney, C. S.	4-23-20	4-23-20	33	Powell, T. S.	4-25-20	2-16-23
99	Murphy, A. J.	4-23-20	4-23-20	34	Smith, Frank	4-26-20	4-13-23
100	Parr, F. A.	4-23-20	4-23-20	35	Klaus, Otto C.	4-27-20	4-14-23
101	Hickman, B. F.	4-23-20	4-23-20	136	Jordan, W. A.	4-29-20	4-15-23
102	Otis, J. W.	4-23-20	4-23-20	37	Deherty, H. J.	4-30-20	4- 6-23
103	Brady, J. R.	4-23-20	4-23-20	38	Harvey, H. G.	4-30-20	4-14-23
104	Mohler, E. F.	4-23-20	4-23-20	39	Hughes, T. C.	5- 1-20	4- 6-23
105	Field, A. L.	4-24-20	4-24-20	40	Manning, H. R.	5- 5-20	4-23-23

GRECO CANNING CO., Inc.

Canners of Santa Clara Valley Fruits and Vegetables

Phone Ballard 1608

San Jose, California

Telephone 692 511 Main Street

Railroad Men, You Save While You Spend at

WYETH'S FURNITURE STORE

New and Second-Hand Furniture
Pianos, Phonographs, etc.
WE TREAT YOU RIGHT

Watsonville, Calif.

Phones: Office 196, Res. 1274J

DR. E. W. BAUMGARDNER

DENTAL SURGEON

X-Ray Gas Administered

Office Hours 9 a. m. to 12; 1 p. m. to 5

Rooms 304-319-320 Lettunich Building

Watsonville, Calif.

COX & SAGER,

Blacksmiths

Auto and Truck Springs Sold and Repaired
Auto and Truck Beds Built to Order

Telephone 419-J Cor. Main and Bridge Sts.
Watsonville, Calif.

M. H. CUTLER

Gas, Oils, Tires and Accessories
Greasing and Drainage Service
Alimite Grease Exclusively

Flush and Refill Your Gear Cases Every
6000 Miles

We call for your car and deliver it

Watsonville, Calif.

Phone 218 Cor. Ford and Main Sts.

SENIORITY ROSTER OF CONDUCTORS

Southern Pacific Lines, Los Angeles Division

Sen.	Name	Ent. Serv.	Promoted	Sen.	Name	Ent. Serv.	Promoted
2 1 1	Shanburger, W. L.	5-28-22	6- 2-26	2 4 6	Campbell, H. H.	4- 1-23	5-22-29
1 2	Coleman, J. R.	6- 2-22	5-26-26	4 7	Davison, A. H.	3-31-23	8- 9-29
1 3	Libbea, J. A.	6- 9-22	6-21-26	4 8	Kintz, W. E.	4- 3-23	10-18-29
1 4	Stephens, C. C.	6-10-22	7- 6-26	4 9	Moore, J. F.	11-27-22	11- 5-29
1 5	Gates, O. A.	6-13-22	9-24-26	5 0	Maguire, R. T.	6-13-22	11-16-29
2 1 6	Collins, Frank	6-15-22	10-25-26	2 5 1	Cornwall, J. V.	4- 4-23	12- 3-29
1 7	Waddell, L. H.	6-21-22	12-18-26	5 2	Proctor, B. M.	4- 8-23	12-21-29
1 8	Harkens, R. H.	1-21-22	12-31-26	5 3			
1 9	Lacey, G. N.	6-26-22	1-13-27	5 4			
2 0	Reeves, B. B.	6-22-22	1-28-27	5 5			
2 2 1	JanDell, M. S.	7-18-22	4- 9-27	2 5 6			
2 2	Jones, Hugh	7-22-22	4-21-27	5 7			
2 3	Williams, H. A.	8-31-22	4- 4-27	5 8			
2 4	Cully, C. C.	6-16-22	9-20-27	5 9			
2 5	Hyams, D. J.	11- 2-22	10- 4-27	6 0			
2 2 6	Randolph, D. A.	11-22-22	10-18-27	2 6 1			
2 7	Bradshaw, Joseph	12-15-22	11-25-27	6 2			
2 8	Dillon, D. L.	12-21-22	11-26-27	6 3			
2 9	Fahy, Jr., James	6-29-22	12-21-27	6 4			
3 0	Moore, W. H.	12-29-22	2- 9-28	6 5			
2 3 1	Goltra, E. R.	1- 2-23	2-29-28	2 6 6			
3 2	Wallace, C. C.	1- 8-23	9-18-28	6 7			
3 3	Peters, L. A.	1- 9-23	10-10-28	6 8			
3 4	Self, Charles	1-12-23	10-25-28	6 9			
3 5	Cowser, James	1-17-23	11-26-28	7 0			
2 3 6	Dean, Walter J.	1-17-23	11-27-28	2 7 1			
3 7	Reynolds, J. B.	4-25-21	1-15-29	7 2			
3 8	Sutton, J. A.	1-24-23	1-27-29	7 3			
3 9	Orr, W. Q.	1-31-23	2- 4-29	7 4			
4 0	Bradshaw, H. H.	2- 8-23	2-18-29	7 5			
2 4 1	Haltom, Pete	2-18-23	3- 2-29	2 7 6			
4 2	Murphy, M. M.	2-23-23	3-20-29	7 7			
4 3	Hausman, W. H.	3-15-23	3-29-29	7 8			
4 4	Curley, J. T.	3-22-23	4-20-29	7 9			
4 5	White, B. D.	3-27-23	5-20-29	8 0			

"Hit the Ball Our Way"

Fred Pippy, Prop.

COLLEGE PARK GROCERY

Groceries, Provisions, Candies, Bakery Goods, Fresh Meats, Cigars and Tobaccos

Phone Ballard 2963

San Jose, Calif.

824 Emory Street

YOU CAN RECOMMEND

HOTEL RESETAR

100 Rooms of Solid Comfort

WATSONVILLE, CAL.

newest and leading Commercial Hotel in Santa Cruz County

\$2.00 and \$3.00

every room with bath and showers

Fire and Earthquake proofed

Coffee Shoppe with Real American Service

Large Sample Rooms and Garage

HOTEL RESETAR is the most convenient hotel to stop at, as business can be transacted from there with the following ten surrounding cities: Santa Cruz, Capitola, Monterey, Carmel, Pacific Grove, Salinas, Gilroy, San Juan, Hollister—and also the rich Pajaro Valley, with the new Pajaro Oil Field, all within 40 minutes drive.

MANAGEMENT

Axel E. Bern

INDIAN MOTOR CYCLES
Terms to Railroad Men

Phone 846

254 Main St.

B. TORIGOE & CO.

Dealers in
Watches, Bicycles, Auto Tires and Radios

TELEPHONE 249

P. O. Box 114 161 Main Street
Watsonville, Calif.

See Us First for Insurance

SCURICH & SAMBRAILO

FRUITS AND PRODUCE
Paper, Nails, Box Shook
All Lines of Insurance

Warehouse Corner Ford and Walker Sts.
Watsonville, Calif.

F. E. Robinson

V. F. McIntyre

WATSONVILLE CYCLERY

Pierce and Cleveland Bicycles

Best Grade Scootericycles and Velocipedes

Repairing, Locksmithing, Grinding

507 Main Street

Watsonville, Calif.

RAILROAD EMPLOYEES

Yours for Health and Recreation

**WATSONVILLE BOWLING
ALLEY**

Marten Butler, Prop.

MAKE THIS YOUR HEADQUARTERS
Open from 7 a. m. to 12 midnight

Watsonville, Calif.

Phone 221

462 Main St.

SENIORITY ROSTER OF Brakemen
Southern Pacific Lines, Los Angeles Division

Fit	Pass	Seniority Date	Frt	Pass	Seniority Date
1	74	Church, Leo C.7-13-94	36	109	Stinson, Edward4-26-20
2	75	Coultas, Robert E.8-15-94	37	110	Caldwell, William J.4-26-20
3	76	Brown, Robert A.1-15-98	38	111	McCoy, George A.4-26-20
4	77	Hawthorne, Joseph H.10-15-98	39	112	Claborn, Charles H.4-26-20
5	78	Strathearn, Andrew C.11-14-99	40	113	Cooper, Robert B.4-26-20
6	79	Brooks, C. C.1-21-12	41	114	Smith, Frank4-26-20
7	80	Hiestand, Ralph9-14-12	42	115	Klaus, Otto C.4-27-20
8	81	Trenary, Frank M.7-11-15	43	116	Heaton, John O.4-27-20
9	82	Hale, Richard2-1-16	44	117	Metzger, Victor L.4-28-20
10	83	Payne, Warren E.2-10-16	45	118	Jordan, William A.4-29-20
11	84	Laughlin, Lamar L.10-16-16	46	119	Fulcher, Joseph M.4-29-20
12	85	Gallentine, Nerl S.1-5-17	47	120	Doherty, Henry J.4-30-20
13	86	Burwell, Clarence G.3-22-17	48	121	Harvey, Henry G.4-30-20
14	87	Galloway, James A.3-31-17	49	122	Hughes, Thomas C.5-1-20
15	88	Stipp, Daniel R.5-5-17	50	123	Harnish, Elmer A.5-3-20
16	89	Henderson, C. R.6-10-17	51	124	Pond, Flavius L.5-5-20
17	90	Quayle, Robert6-8-18	52	125	Manning, Herschel R.5-5-20
18	91	Highley, James W.9-26-19	53	126	Novan, Michael J.5-6-20
19	92	Turner, Bennett G.10-2-19	54	127	Gibbons, Ray5-7-20
20	93	Hughes, Walter C.2-20-20	55	128	Kendrick, Frank C.5-7-20
21	94	Mason, Arthur B.3-18-20	56	129	Yount, John H.5-8-20
22	95	Weeden, Byrd E.4-20-20	57	130	Martin, Robert H.5-8-20
23	96	Smith, Charles E.4-23-20	58	131	Shadduck, Elmer V.5-8-20
24	97	Flager, Joe B.4-23-20	59	132	Wheeler, William A.5-8-20
25	98	Pollitte, Russell4-23-20	60	133	Hall, George G.5-8-20
26	99	Reau, Ben4-24-20	61	134	Carle, Ernest S.5-10-20
27	100	Lillis, Frank E.4-24-20	62	135	O'Reilly, John5-10-20
28	101	Faust, Harry F.4-24-20	63	136	Wing, Archie,5-10-20
29	102	Hayes, Robert H.4-24-20	64	137	Frain, Rito5-11-20
30	103	Miller, Harry B.4-24-20	65	138	Shaver, Eugene C.5-11-20
31	104	Field, Arthur L.4-25-20	66	139	Kalm, Harry C.5-12-20
32	105	Preece, Reuben A.4-25-20	67	140	Jones, Charles W.5-14-20
33	106	Blake, Harry F.4-25-20	68	141	Bolin, Herbert5-14-20
34	107	Powell, Thomas S.4-26-20	69	142	Travis, Timothy J.5-17-20
35	108	Hunter, Walter M.4-26-20	70	143	Sanders, William T.5-19-20

Phone Columbia 282

Vic Kearney, Prop.

"Hiball" to the Complete Automotive Service

MISSION AUTO SERVICE

Gas, Oil, Tires, Batteries, Washing, Oiling and Greasing

Corner Race and The Alameda

San Jose, California

WATSONVILLE

In the Valley of the Apple

Pajaro Valley, Santa Cruz County, California



When Nature distributed her gifts, the region in which Watsonville is located surely received its full share. Situated as it is on the curving rim of Monterey Bay, almost completely surrounded by picturesque mountains and hills, the center of a fertile valley traversed from end to end by the Pajaro River, enjoying an equable climate, and with such scenic wonders as the Big Trees of Santa Cruz and the rugged coast line of Monterey Bay within easy access, it is not surprising that Watsonville enjoys a high degree of solid, substantial prosperity. The City of Watsonville has a population of about 9,000; it is the trading and financial center for a thickly settled agricultural district of about 25,000 people, and has shown a steady growth in population characteristic of the steady advancement of the community.

Watsonville is 100 miles from San Francisco; being one of the principal division points of the Southern Pacific Company Coast Lines, where several hundred railroad men are employed and reside, enjoying the substantial income of an enormous payroll which is distributed twice a month. The main Transcontinental line of the Southern Pacific Company traverses the Valley from north to south, and the Santa Cruz Branch Line crosses it from east to west; being one of the hundreds of wonderful spots in the State of California as seen by rail while traveling over the Southern Pacific Lines and enjoyed yearly by thousands of tourists.

The climate of Watsonville is like that of California generally, moderate throughout the year. It is the land of flowers.

Thousands of acres in the Pajaro Valley are planted in apples, namely: Newtown Pippins and Yellow Bellflowers, and nowhere else in the world is the yield per acre so heavy. The poultry and dairy industry stands next in importance. Watsonville is the shipping center for the apple industry and ships thousands of carloads of apples and their by-products to 35 states, to Canada, Mexico and even to England,

Norway, Hawaii and the Orient. The industry supports in the City of Watsonville over 100 packing houses, over 25 dryers, 2 canneries, 3 vinegar and cider works, one being the largest of its kind in the world. More than 2,500 workers are necessary to handle the output. Among the fruits and berries that thrive in this vicinity are apricots, pears, cherries, prunes, strawberries, blackberries and loganberries. Aside from fruit and berries important crops are celery, lettuce (lettuce and junk gardening are second to the apple industry in importance), sugar beets, potatoes, hay, alfalfa and sweet peas, to the culture of which large areas are devoted. The shipping industry relies almost entirely upon the splendid service and equipment of the Southern Pacific Company.

Watsonville is a city of churches. All the leading denominations are represented with large memberships and attractive edifices. The schools are second to none in the state. Besides the public schools two very fine private schools are maintained—the Moreland Notre Dame Academy and the St. Francis School for Boys, both under the direction of the Catholic Church. Practically every national fraternal organization is also represented.

The Pajaro Valley National Bank is the largest bank in Watsonville.

There are more than 400 business houses in Watsonville, the leading of which are represented in this publication.

The valuation of property in the city proper is more than \$7,000,000, and that of the county about \$21,000,000.

The spirit of co-operation which has developed during the past few years among the people of this community is manifested in the Watsonville Merchants Association, of which Mr. J. A. Schanbacher is President and Mrs. Ora A. Dean is Secretary, and the Chamber of Commerce, of which Mr. D. P. Regan is President and Mrs. Charles R. Thorburn is Secretary; both of which are wide-awake progressive organizations with hundreds of men and women representing every industry in the valley. To the activities of these splendid organizations is due in a large measure the progress of the community in the bringing of new industries to the city.

Further information is available by writing the Secretaries of either of the above named organizations.

Telephone 124

WATSONVILLE CREAMERY COMPANY

Manufacturers of
"APPLE BLOSSOM" BUTTER
 "Banquet Ice Cream"

Pasteurized and Raw Milk and Cream
 Candies and Eskimo Pies
 Cottage Cheese

522-526 Main Street Watsonville, Calif. Daily Delivery

**INSURANCE — FOREIGN EXCHANGE
 STEAMSHIP AGENCIES — BOX SHOOK
 PAPER AND NAILS**

STEPHEN SCURICH

"Public Weighmaster"—Fairbanks Scales
 Notary Public — General Brokers

152 West Lake Ave., Near S. P. Depot
 Phone 312 Watsonville, Calif.

"Railroad Men, You Buy for Less at Our Store"

F. R. WETZEL

New and Used Furniture of All Kinds

Wood Stoves, Oil Stoves and Gas Ranges
 We Pay Highest Price for Used Furniture
 of All Kinds

258 Main Street Watsonville, Calif. Phone 656

Phone 849 for Service

LOUIS L. LARSON

Fender, Body and Welding Works
 Harrison Cellular and Tubular Radiators
 Fostoria Replacement Fenders
 Auto Metal Work — Body Building
 Rebuilding of Wrecked Cars
WELDING—Electric and Acetylene, Complete
 Portable Equipment, Electric Spot Welding
 Steel and Cast Iron Cutting, Material and
 Supplies

141 West Lake Avenue, Watsonville, Calif.

SENIORITY ROSTER OF Brakemen Southern Pacific Lines, Los Angeles Division

Frt	Pass	Seniority Date	Frt	Pass	Seniority Date
71	144	Shepard, Sinclair5-20-20	106	179	Kahle, George R.11-18-20
72	145	Boyd, Walter A.5-22-20	107	180	Byrd, Emery M.12- 1-20
73	146	Goldbold, Marion B.5-23-20	108	181	Wooster, David A.12- 8-20
74	147	Bray, Hubert5-25-20	109	182	Creller, Lewis12-16-20
75	148	Powell, Charles W.5-27-20	110	183	Swanger, Edward G.12-20-20
76	149	Plummer, Claude5-27-20	111	184	Coffelt, Everett J.1-19-21
77	150	Crowley, Harold R.5-28-20	112	185	Butterfield, Winroy E.1-20-21
78	151	Salisbury, Roy H.5-29-20	113	186	Thomason, William F.1-23-21
79	152	Buell, Gus6- 3-20	114	187	McMann, John P.1-24-21
80	153	Compton, Harold B.6- 3-20	115	188	Arnett, Bee1-24-21
81	154	Sullivan, William6- 9-20	116	189	Gregory, Walter W.1-26-21
82	155	Preece, Otis H.6- 2-20	117	190	Finnerty, Thomas P.1-10-21
83	156	Allen, Roy H.7- 2-20	118	191	Foster, Leroy3-31-21
84	157	Wirt, Weldon W.7- 3-20	119	192	Reynolds, John B.4-25-21
85	158	Fowler, John P.7- 7-20	120	193	Lockwood, William W.2-21-22
86	159	Young, Charles M.7- 9-20	121	194	Jennings, Ed2-22-22
87	160	Powers, George R.7-13-20	122	195	Whitney, Walter W.3- 3-22
88	161	Sullivan, Thomas C.7-21-20	123	196	Blewett, Charles F.5-22
89	162	Williams, Roy A.7-22-20	124	197	Shamburger, Walter L.5-28-22
90	163	Lee, Fred W.7-24-20	125	198	Coleman, John R.6- 2-22
91	164	Crockett, George A.7-29-20	126	199	Libbea, Jack A.6- 9-22
92	165	Taylor, Arthur B.8- 3-20	127	200	Stephens, Claude C.6-10-22
93	166	Pironi, Leo Y.8-14-20	128	201	Maguire, Richard T.6-13-22
94	167	Cline, Thomas M.6-19-20	129	202	Gates, Otis A.6-13-22
95	168	Combs, Frank L.8-20-20	130	203	Collins, Frank H.6-15-22
96	169	Morgan, Everett B.8-27-20	131	204	Cully, Clode C.6-16-22
97	170	Hall, Hollis E.8-28-20	132	205	Waddell, Lowell H.6-21-22
98	171	Owen, Claude J.8-28-20	133	206	Harkens, Rudie H.6-21-22
99	172	Workman, Dink9- 4-20	134	207	Reeves, Ben B.6-22-22
100	173	Witten, Earl E.9-11-20	135	208	Lacey, George N.6-26-22
101	174	Langley, Daniel M.9-14-20	136	209	Fahay, Jr., James6-29-22
102	175	Albright, William E.9-19-20	137	210	JanDell, Maurice S.7-18-22
103	176	Newton, Ross C.9-21-20	138	211	Jones, Hugh7-22-22
104	177	Golson, William M.9-26-20	139	212	Williams, Harry A.8-31-22
105	178	Shackford, Alonzo C.10- 9-20	140	213	Hyams, David J.11- 2-22

A. P. BECK, CONTRACTOR

Display Room to Assist You in Making Selection

Plumbing, Heating, Sheet Metal— Kohler, and Standard Fixtures — Roofing, Carry and Pacbo

Telephone 544

WATSONVILLE, CALIF.

508 Main Street

**THE
SQUARE**

Homer T. Hayward Lumber Co.

Santa Cruz, Watsonville, Salinas, Pacific Grove
Paso Robles, Atascadero, Hollister

**THE BEST OF EVERYTHING
IN BUILDING MATERIALS**

The Official Depository of the
Railroad Employees

The Pajaro Valley National Bank

and

THE PAJARO VALLEY SAVINGS BANK

"The Banking of Service"

Watsonville, Calif.

Telephone 227

Graham Bros. Trucks

BATCHELDER & HURLEY

Successors to
PAJARO VALLEY MERCANTILE CO.

Dodge Brothers New Line Fours and Sixes

216-220 Van Ness Avenue
WATSONVILLE, CALIF.

W. J. Vaughn

Phone 705

G. A. Silvain

EL PAJARO GARDENS

"Messengers of Beauty"

Cut Flowers, Bulbs, Plants, Landscaping

Wedding Bouquets and General Decorating
a Specialty

Watsonville, Calif.

**Seniority Roster of Brakemen
Southern Pacific Lines, Los Angeles Division**

Frt	Pass	Seniority Date	Frt	Pass	Seniority Date
141	214	Randolph, David A. 11-22-22	176	249	Smotherman, Ison C. 25-25-23
142	215	Moore, John F. 11-22-22	177	250	Mason, Edward B. 5-30-23
143	216	Bradshaw, Joseph 12-15-22	178	251	Durant, Guy E. 6- 5-23
144	217	Dillon, Dennis L. 12-21-22	179	252	Canutson, Elmer T. 6- 5-23
145	218	Moore, William H. 12-29-22	180	253	Durham, Charles N. 6- 7-23
146	219	Goltra, Evan R. 1- 2-23	181	254	Rose, William H. 6-16-23
147	220	Wallace, Carl C. 1- 8-23	182	255	Graham, James M. 6-16-23
148	221	Peters, Leslie A. 1- 9-23	183	256	Harrison, Raymond E. 6-20-23
149	222	Self, Charles 1-12-23	184	257	Harris, Javlous E. 6-21-23
150	223	Cowser, James 1-17-23	185	258	Downs, Thomas L. 6-24-23
151	224	Dean, Walter J. 1-17-23	186	259	Randall, George V. 6-25-23
152	225	Sutton, John A. 1-24-23	187	260	Wyatt, James G. 7- 4-23
153	226	Or, Walter Q. 1-31-23	188	261	Love, Edward F. 7- 7-23
154	227	Bradshaw, Harry H. 2- 8-23	189	262	Turner, Herman J. 7-16-23
155	228	Haltom, Pete 2-18-23	190	264	Haney, Autie C. 7-20-23
156	229	Murphy, Matthew M. 2-23-23	191	264	Marlow, Herford E. 8- 1-23
157	230	Hausman, William H. 3-15-23	192	265	Wallin, Hiland J. 8- 5-23
158	231	Curley, John T. 3-22-23	193	266	Butler, Carl D. 8-11-23
159	232	White, Boyd D. 3-27-23	194	267	Neff, Ewell 6-13-23
160	233	Davison, Arthur H. 3-31-23	195	268	Clark, William F. 8-15-23
161	234	Campbell, Harry H. 4- 1-23	196	269	Davis, Lon M. 8-22-23
162	235	Kintz, William E. 4- 3-23	197	270	Rippey, Virgil L. 8- 2-23
163	236	Cornwall, John V. 4- 4-23	198	271	Tolbert, Richard E. 8-29-23
164	237	Proctor, Bert M. 4- 8-23	199	272	Thompson, Henry F. 8-30-23
165	238	Flaherty, Frank L. 4-12-23	200	273	Russell, Matthew J. 9-10-23
166	239	Nugent, Michael A. 4-17-23	201	274	Hansen, Walter J. 9-13-23
167	240	Turner, John C. 4-17-23	202	275	Lockwood, Robert E. 9-13-23
168	241	Hutchison, Eugene J. 4-17-23	203	276	Church, William P. 9-15-23
169	242	Johnson, Frank 4-27-23	204	277	Griffiths, James V. 9-15-23
170	243	McCullum, Carl A. 4-29-23	205	278	Kuhney, Charles F. 9-18-23
171	244	Miller, Leo M. 4-29-23	206	279	Justice, Max W. 9-22-23
172	245	Personne, Nels J. 4-29-23	207	280	Richardson, Lawrence E. 9-27-23
173	246	Thomason, George W. 5-17-23	208	281	Cox, Walter W. 10- 6-23
174	247	Genereux, Fred 5-17-23	209	282	Cole, George W. 10- 8-23
175	248	Johnson, Donald S. 5-25-23	210	283	Sweet, Malvin D. 10-21-23

"Are You With US?"

GEO. W. SILL & CO.

Established 1882

Real Estate, Insurance, Loans, Fruit Exporters and Brokers

504 Main Street

Watsonville, California

Goodrich & Spencer

Stationery, Office Supplies, Gift Novelties
Picture Framing, Printing and Engraving

Watsonville, Calif.

Phone 1076

449 Main Street

Fox California Theatre

Watsonville, Calif.

Always the Latest and Best Talking
Pictures

R. L. Buckhart

A. G. Buckhart

Visit Our Beautiful New Store
CHOICE CANDY AND ICE CREAM

Merchants Lunch, 75c, 11:30 a. m. to 2 p. m.
Dinner 75c, 6 p. m. to 8 p. m.

BUCKHART'S CANDY STORE

Manufacturing Confectioner

Fine Candies and Ice Cream, Ice Cream Bricks,
Ices

Only First Quality Goods Made and Sold

Phone 359

Watsonville, Calif.

329 Main St.

M. H. CUTLER'S

SERVICE STATIONS

Goodyear Tires

Corner 4th and Main Sts., Watsonville, Cal.

Res. Phone 958

Office Phone 985

DR. VIOLA

CHIROPRACTOR

Watsonville, Calif.

Seniority Roster of Brakemen Southern Pacific Lines, Los Angeles Division

Frt	Pass	Seniority Date	Frt	Pass	Seniority Date
211	284	Jeffers, Walter H.11-15-23	246	319	Craven, Joseph F.3- 6-26
212	285	Mellus, Horace W.11-28-23	247	320	Taylor, Joseph A.3-21-26
213	286	Major, William L.12-15-23	248	321	Koenig, Frank J.3-29-26
214	287	Rank, Roy D.12-18-23	249	322	Bierman, Ambrose J.4- 9-26
215	288	Stephens, John W.12-22-23	250	323	Hefferman, Bryan J.4- 9-26
216	289	Burke, George F.12-23-23	251	324	Boyle, William B.4-17-26
217	290	Carrington, Kyle P.12-30-23	252	325	Douglass, Sherman S.5-10-26
218	291	Woodward, George B.1-16-24	253	326	Keene, Mosco L.5-14-26
219	292	Cushing, Fred E.1-17-24	254	327	Ray, Ralph H.5-18-25
220	293	Finley, John E.1-28-24	286	328	Smeade, James C.7-10-26
221	294	Hesser, Joseph W.2- 4-24	287	329	McMillan, Fred G.10-22-26
222	295	Smith, Charles B.1- 9-25	288	330	Trotter, James F.10-22-26
223	296	Keyser, William M.1-10-25	289	331	Rugg, George W.2-10-27
224	297	Ellenberg, M. C.2- 2-25	290	332	Morgan, DeForrest2-14-27
225	298	Porter, Louis A.3- 6-25	291	333	Woods, Ernest E.2-24-27
226	299	Gates, William G.2-15-25	292	334	Chemitzer, Henry A.2-25-27
227	300	Nicholson, Charles E.3-16-25	293	335	Rives, Ernest H.2-26-27
228	301	Herdon, Jess3-16-25	294	336	Blackard, Willoughby C.4- 6-27
229	302	Foster, Ambrose F.3-19-25	295	337	Northrup, Clair H.4- 6-27
230	303	Mistowski, Emil L.3-20-25	296	338	Slater, William A.4- 7-27
231	304	Robinson, George3-25-25	297	339	Meyers, Raymond K.4-16-27
232	305	Messer, Albert E.4-11-25	298	340	Christensen, James6- 6-27
233	306	Christensen, Louis4-30-25	299	341	Kruger, Ralph L.6-10-27
234	307	Bai, William J.4-29-25	300	342	Yehle, Carle E.6-17-27
235	308	Cox, Claudius H.4-30-25	301	343	Tisch, Arnold6-18-27
236	309	White, James E.5-30-25	302	344	Granige, Jr., Robert6-20-27
237	310	Richards, Volney D.5-31-25	303	345	Davidson, Howard O.6-25-27
238	311	Reeves, Burney A.6- 2-25	304	346	Cochran, William B.9-22-27
239	312	Bumpas, Ivy F.6-16-25	305	347	Potter, Laurance F.10- 9-27
240	313	Bolster, Harry S.10- 1-25	306	348	Bennett, William B.11- 6-27
241	314	Street, Isaac D.10- 3-25	307	349	Buoy, Elmer H.3-23-28
242	315	Altizer, Buster10-30-25	308	350	Jordan, Norris E.4-29-28
243	316	McCormick, Glenn G.1-19-25	309	351	Mars, Benjamin A.4-29-28
244	317	Bailey, Thomas J.12- 5-25	310	352	Rice, Samuel J.5- 6-28
245	318	Morgan, Harry3- 2-26	311	353	Christensen, Peter A.5-12-28

Special Courtesies to Railroad Men

A. T. JANSEN

Pianos, Phonographs, Records, Sheet Music, Band and Orchestra Instruments, Picture Framing
Gift Novelties

261 Main Street

WATSONVILLE

Phone 1147-J

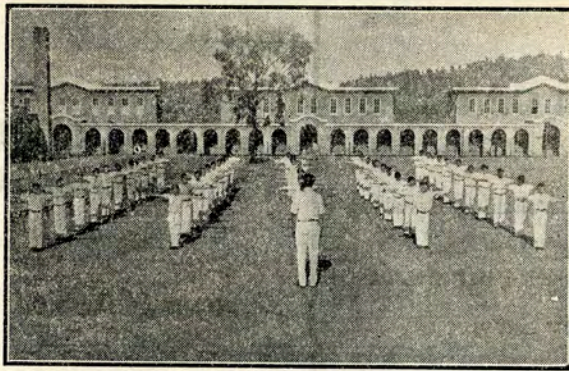

ST. FRANCIS SCHOOL
for Boys
Watsonville, California
Conducted by the Salesian Fathers

Seniority Roster of Brakemen
Southern Pacific Lines, Los Angeles Division

Frt	Pass	Seniority Date	Sen.	Name	Ent. Serv.	Promoted
312	354	Elmore, Wesley G.5-12-28	348	390 Cox, Chester R.5-29-29		
313	355	Holland, Virgin E.5-15-28	349	391 Boroff, William F.5-30-29		
314	356	Riggins, Arlo T.5-16-28	350	392 Madden, Richard V.6- 3-29		
315	357	Brown, John B.5-18-28	351	393 Stoner, Howard R.6- 6-29		
316	358	Farrell, Michael J.5-19-28	352	394 Byers, Charles P.6- 6-29		
317	359	Radford, Horace E.5-21-28	353	395 Keating, Hugh J.6- 7-29		
318	360	Hards, Milo P.5-23-28	354	396 Shipman, John V.6- 8-29		
319	361	Sickler, Leonard R.6- 5-28	355	397 Sullivan, Arthur J.6- 9-29		
320	362	Bailey, Henry C.10-11-28	356	398 Conners, Fred D.6-11-29		
321	363	Sullivan, Lye T.12-19-28	357	399 Fitzgerald, Cecil E.6-11-29		
322	364	Bartlett, Columbus L.12-27-28	358	400 Huff, Stetson A.6-21-29		
323	365	Sabol, Louis A.12-27-28	359	401 Mickelson, Ernie B.6-28-29		
324	366	Dye, Novis P.1- 6-29	360	402 Black, John L.6-29-29		
325	367	Costello, Frank J.1-11-29	361	403 Corbett, John H.6-29-29		
326	368	Murphy, William J.1-12-29	362	404 Wilson, Albert B.7- 2-29		
327	369	Williams, Leo L.1-13-29	363	405 Hart, Lilo G.7- 6-29		
328	370	Armstrong, John D.1-13-29	364	406 Lester, George F.10-17-29		
329	371	Tucker, Paul J.1-16-29		1 Orman, David F.5-18-87		
330	372	Armstrong, William M.1-18-29		2 Hough, William A.7-16-94		
331	373	McIntyre, Terrence J.1-23-29		3 Forsythe, Herbert C.7-19-94		
332	374	Peterson, Charles G.1-25-29		4 Kingdon, William W.8-10-94		
334	376	Wagers, Bert R.1-30-29		5 Eiffer, Louis E.9- 7-97		
335	377	Jones, Leon T.3-21-29		6 James, Evan11-14-98		
336	378	Ricketts, Roscoe R.3- 2-29		7 Griffin, Tonie9-10-00		
337	379	Johnson, Emil A.3- 2-29		8 Dorrington, Joseph C.11- 5-00		
338	380	Lipscomb, Herbert P.3-13-29		9 Pepper, Walter E.1- 2-01		
339	381	Currie, Joseph T.4- 1-29		10 Dickson, James L.6-20-02		
340	382	Roberti, John F.4- 4-29		11 Watson, Fred W.8- 1-02		
341	383	Hardesty, Edward J.5- 1-29		12 More, Charles C.9-26-02		
342	384	Malloy, William J.5- 2-29		13 Vacher, Fred11-19-02		
343	385	Edwards, John C.5- 4-29		14 Balling, William F.12-31-02		
344	386	Sherbet, Malcolm W.5- 8-29		15 Smitley, Leslie E.1-15-03		
345	387	Sullivan, Charles V.5-10-29		16 Cullen, Jeffra A.3- 1-04		
346	388	Grumbo, Orvel A.5-13-29		17 Davis, Earl F.3-24-04		
347	389	Gower, Clinton M.5-13-29		18 Chaffin, Frank G.3-25-04		

CLUB ROOMS

WHERE ALL RAILS MEET

IRBY'S CLUB
Cigars, Cigarettes, Tobacco

25 East Third Street

Telephone 729

Watsonville, Calif.

LOANS TO SALARIED PEOPLE ON CHARACTER

12-14 Maple Avenue, Watsonville, California

The People's Finance & Thrift Co. of Watsonville

L. C. HENDERSON, Druggist

Open from 8 a. m. to 8 p. m.
 Sunday Hours—8 a. m. to 12 noon; 6 p. m. to 8 p. m.

Phone Santa Cruz 100

Santa Cruz, California

224 Pacific Avenue

W. H. CROWE & SONS

Santa Cruz, California

DODGE BROTHERS MOTOR CARS

GRAHAM BROTHERS TRUCKS

Seniority Roster of Brakemen

Southern Pacific Lines, Los Angeles Division

	19	King, John S.	4- 6-06		54	Allen, Harvey W.	8-18-20
255	20	Stephenson, Clyde	4-21-06		55	Keller, John E.	9-12-20
	21	Ballinger, Bert	8- 2-06	270	56	Bellman, Charles F.	10- 3-20
256	22	Van Duzen, Frank	6-19-09	271	57	Keeney, George	2-16-21
	23	Neel, Roy A.	8-25-09		58	Oswell, Walter B.	2-18-21
	24	Gregory, William H.	10- 2-09	272	59	Cripps, Lawrence E.	6- 9-22
	25	Ammerman, Harry C.	2-10-10	273	60	Kinney, Jesse C.	1-26-23
	26	Faler, Jesse H.	6-10-10	274	61	Thomas, James C.	4-16-23
	27	McKernan, Patrick H.	7- 9-10	275	62	Hern, Aaron	4- 3-23
	28	Davis, John D.	8-15-10	276	63	Tenney, Roy C.	6- 2-23
257	29	Morris, Mason	9-30-10	277	64	Berry, Columbus A.	6-24-23
	30	Robbins, Fred G.	10- 6-10	278	65	Campbell, William J.	7-31-23
258	31	Freeman, James C.	4-16-11	279	66	Kauffman, Walter A.	8-21-23
	32	Mundy, William A.	4-24-11	280	67	Wilder, Wade	8-29-23
	33	Lennon, John J.	4-25-11	281	68	Halbert, Lesta O.	9- 7-23
259	34	Hawley, Fred C.	6- 7-11	282	69	Emrick, Pierce J.	9-15-23
	35	Phelps, Charles T.	7-31-11	283	70	Patterson, George R.	4- 1-24
	36	Stroud, Guy E.	9-18-11	284	71	Fisher, Clyde A.	1-16-25
260	37	Sutton, Ernest W.	9-18-11		72	Larson, George	4-27-25
	38	Williamson, Harry B.	9-18-11	285	73	Brooks, Claude J.	4-26-26
261	39	Sandstrom, Simon A.	10-13-12				
	40	Cavanaugh, Bernard D.	7-14-15				
262	41	Paugh, Albert W.	8-15				
	42	Yohn, Charles C.	10-17				
	43	Canny, David R.	4-20-17				
263	44	Cottrell, Richard J.	10- 3-17				
264	45	Boring, Harry	12-15-17				
265	46	Crain, Lex	8- 1-18				
	47	Hall, Frank E.	9- 1-19				
	48	George, Leslie E.	9-30-19				
266	49	Mahtieson, John A.	3- 8-20				
267	50	Blandford, Howard N.	4-29-20				
	51	Jacobson, Eric L.	7- 4-20				
268	52	Gipson, Roy	7-10-20				
269	53	St. Clair, Harry L.	8- 3-20				

BLONDY CLARK'S AUTO WORKS

AUTOMOTIVE REPAIRING

209 Front Street

Santa Cruz, California

Phone Santa Cruz 884

SANTA CRUZ FURNITURE COMPANY**FURNITURE, STOVES, RUGS, HOUSEHOLD GOODS**

262 Pacific Avenue

Phone 721

Santa Cruz, Calif.

SANS & HUDSON**ATTORNEYS-AT-LAW**

415 Lettunich Building

Watsonville, California

C. C. CHASE**FUNERAL DIRECTOR**

38 Walnut Avenue

Phone 1022

Santa Cruz, California

SENIORITY ROSTER OF ENGINEERS
Southern Pacific Lines, Los Angeles Divisionx Denotes Yard Engineer
q—Restricted to Yard Servicem—Qualified for Gasoline Motor Car
b—Restricted to Branch Only

h—Restricted to Hostling, Los Angeles Roundhouse

1 Dille, CF,7-25-86	36 Conner, JE, 11-24-06	71 Scott, SG, 8-17-10
2 Norton, TF,9-92	37 Richardson, R, 11-25-06	72 O'Neill, HJ, 8-24-10
3 Hayes, LA,11-93	38 Bain, JE, 1-16-07	73 Hadley, HH, 8-28-10
4 Stoermer, WE, 2-26-95	39 Kornder, PC, 3-20-07	74 qBrown, GD, 8-28-10
5 Ortiz, M, 3-18-95	40 Myers, CH, 3-20-07	75 Bush, C, 9-2-10
6 xGreen, AE, 12-5-95	41 Burko, PH, 4-17-07	76 xBowen, WF, 1-8-11
7 Lewis, GE, 12-1-97	42 xGillespie, ED, 4-26-07	77 xHuffman, EH, 1-15-11
8 Collins, SM, 5-15-98	43 bThayer, FJ, 5-10-07	78 xStromenger, JA, 4-7-11
9 Wernett, JW, 5-5-99	44 Arey, WE, 8-5-07	79 Hewitt, AJ, 5-10-11
10 bJohnston, WT, 10-16-00	45 Codington, FP, 8-23-07	80 xMcNeer, HP, 6-30-11
11 Gordon, WC, 3-4-01	46 xLatham, JW, 2-20-08	81 Toates, FG, 9-11-11
12 Reinhardt, JW, 4-1-01	47 Sandlin, WT, 2-21-08	82 xMorales, JE, 9-18-11
13 Davis, WA, 4-2-01	48 xMcKee, LD, 2-22-08	83 xWilliams, HR, 9-19-11
14 Lewis, OL, 12-24-02	49 xBurrroughs, SV, 7-2-08	84 xDeBurn, D, 11-30-11
15 xBeck, AJ, 1-23-02	50 xWilliams, JG, 10-5-08	85 Calden, T, 1-27-12
16 Wine, CO, 4-1-02	51 xO'Toole, E, 10-17-08	86 xWilliams, FK, 8-19-12
17 Holdredge, CH, 4-2-02	52 xMitchell, FR, 10-26-08	87 xRidson, JH, 10-6-12
18 Allen, HS, 4-6-02	53 xDensmore, MH, 5-5-09	88 qBrown, PW, 10-7-12
19 Meadow, WN, 4-21-02	54 xLong, CB, 5-17-09	89 Biederman, GL, 10-8-12
20 Lash, WE, 4-22-02	55 xO'hara, WD, 8-14-09	90 Brown, FN, 10-9-12
21 McNerney, JW, 11-12-02	56 mThomas, AR, 1-30-10	91 Baker, R, 10-10-12
22 Pangborn, EJ, 11-13-02	57 xO'Mera, M, 2-9-10	92 Whitten, SD, 10-14-12
23 Wood, Sherman, 2-24-03	58 xHopp, GW, 2-19-10	93 xGriffin, EW, 12-14-12
24 Enz, CW, 3-3-03	59 xJackson, GE, 2-18-10	94 qKane, Thos., 1-16-13
25 Rice, GC, 3-21-03	60 Steele, AR, 6-7-10	95 Schatte, CL, 1-18-13
26 Horgan, J, 7-1-03	61 Faber, CA, 6-13-10	96 Bryce, FJ, 1-19-13
27 Hack, WL, 7-2-03	62 Martin, G, 6-13-10	97 xHoward, SE, 3-2-13
28 xMorroll, WH, 2-25-03	63 Stephens, JM, 6-14-10	98 xWinters, HK, 7-26-13
29 Hollingsworth, L, 1-8-04	64 Phillips, CM, 6-30-10	99 Lucas, WH, 8-11-13
30 Courtney, DW, 1-9-04	65 Schultz, WF, 6-30-10	100 qOxarart, FJ, 10-15-13
31 Cram, FL, 5-12-04	66 Robertson, ME, 6-30-10	101 mCarney, WE, 10-19-13
32 Mason, SC, 9-12-05	67 Babler, HW, 6-30-10	102 Hack, JF, 12-8-13
33 xStanton, CJ, 7-25-06	68-xHoban, P, 8-1-10	103 McEven, FA, 12-9-13
34 xLockwood, AS, 7-31-06	69 Wharam, Wm, 8-12-10	104 Raiford, EH, 12-11-13
35 Stephens, HS, 10-19-06	70 mCarlson, EE, 8-13-10	105 xPercy, JH, 12-18-13

ASK FOR —

FRAZIER LEWIS Santa Cruz VICTORIA CHOCOLATE
"California's Best Candy"Try one and you will agree that it is the best 5c Chocolate Cream on the Market
Sold at all the Best Cigar Stands and Clubs in California

PETERSEN BROS., Inc.

Wholesale and Retail Butchers

Phone 65

26 Peck Street

Watsonville, Calif.

SANTA CRUZ BUSINESS COLLEGE

Railroad Employees—Send us your boy or girl to be trained for a business career. We have a year round climate for study and recreation. Heads of our departments are University Graduates with College trained assistants. Three Departments, Commercial, Stenographic Secretarial

Phone 315

Session Bldg., 351 Pacific Ave.

Santa Cruz, Calif.

SWEET SERVICE CO., Automotive Equipment

Federal Tires, Bearings, Pins, Valves, Rings, Replacement Parts, Gaskets, Pistons, etc.

Stores at MONTEREY, WATSONVILLE, SANTA CRUZ

SENIORITY ROSTER OF ENGINEERS

Southern Pacific Lines, Los Angeles Division

106 Carleton, OC, 6-5-14	141 Lubisich, P, 3-30-17	177 xFerris, FB, 1-29-18
107 Thomas, FH, 6-5-14	143 Early, TS, 4-1-17	178 Harrow, FE, 2-13-18
108 White, LH, 6-6-14	144 Lay, Milford, 4-11-17	179 Huberd, JL, 2-13-18
109 Hill, JM, 6-6-14	145 Schaefer, G, 4-18-17	180 xCummings, JF, 2-16-18
110 Bergendorff, WF, 6-6-14	146 Tarpley, ET, 4-22-17	181 Crouse, CA, 3-31-18
111 Christin, EJ, 6-10-14	147 xStokum, GC, 4-24-17	182 Hale, MR, 5-7-20
112 xPark, GF, 10-20-15	148 Jenkins, FH, 4-26-17	183 White, H, 5-7-20
113 xJohnson, RJ, 10-30-15	149 Ross, W, 4-27-17	184 Grealy, GL, 5-7-20
114 Pellegrin, TJ, 2-6-16	150 xHopper, HG, 5-22-17	185 Mitchell, ME, 5-7-20
115 xNaylor, AN, 4-23-16	151 Carson, JM, 6-18-17	186 Baldwin, FA, 5-7-20
116 xVernon, AD, 4-29-16	152 Rowley, JC, 6-19-17	187 Wilson, GJ, 5-7-20
117 Gerber, Wm., 6-18-16	153 Price, JH, 6-24-17	188 Balliff, BO, 5-7-20
118 Cram, JC, 6-18-16	154 Carson, E, 6-28-17	189 Vador, JT, 5-7-20
119 Woodworth, JC, 6-18-16	155 McConnell, OL, 7-1-17	190 mBailey, HM, 5-7-20
120 Conway, GF, 6-18-16	156 Daugherty, MC, 7-4-17	191 Rivers, Geo., 5-7-20
121 Sisson, EL, 6-20-16	157 Worden, EA, 7-5-17	192 Phelan, EM, 5-7-20
122 Buckley, CM, 6-21-16	158 mSpeak, HT, 8-1-17	193 Schilz, PN, 5-8-20
123 Ketchum, CL, 6-22-16	159 xThorne, GE, 8-4-17	194 Van Dondaello, F, 5-8-20
124 Enz, JJ, 6-22-16	160 Keller, A, 8-5-17	195 Bogue, Ed, 5-8-20
125 Verdick, OH, 6-24-16	161 mBesse, EJ, 8-6-17	196 Buckley, TJ, 5-8-20
126 xAnderson, CE, 7-25-16	162 Craig, JH, 8-9-17	197 qCarter, AW, 5-8-20
127 Oswald, RI, 8-13-16	163 Matuskiwiz, W, 8-15-17	198 Wilkinson, JS, 5-18-20
128 hBrown, WR, 8-14-16	164 xMalone, LJ, 8-18-17	199 O'Brien, GF, 5-18-20
129 Barrott, WL, 9-13-16	165 xO'Keefe, JT, 8-23-17	200 Finley, CC, 5-18-20
130 Langknocht, JQ, 9-13-16	166 xEastin, GR, 8-24-17	201 Weaver, EG, 5-22-20
131 Bush, CE, 9-13-16	167 Leffler, Ed, 9-14-17	202 Shamblen, RW, 5-24-20
132 Codington, FE, 9-14-16	168 Shea, Daniel, 9-14-17	203 mGreenhill, W, 5-24-20
133 Ramsey, CA, 9-14-16	169 Bolton, AL, 9-14-17	204 mFahler, Fred, 5-24-20
134 Brower, HB, 9-15-16	170 xBeutter, JH, 10-25-17	205 Howard, SL, 5-24-20
135 Ford, CL, 9-15-16	171 xFaris, EC, 11-6-17	206 Groom, ES, 5-28-20
136 xPickard, EB, 2-23-17	172 xNoonan, JA, 11-26-17	207 McGrath, JJ, 7-2-20
137 Anthony, R, 3-3-17	173 xGordon, FM, 12-12-17	208 Hine, HW, 7-2-20
138 Shedenhelm, OV, 3-4-17	174 xSwales, JW, 12-20-17	209 McKee, CG, 7-2-20
139 Koontz, RR, 3-5-17	175 xPiper, LW, 1-20-18	210 Smith, RG, 7-2-20
140 Hubbard, JF, 3-25-17	176 xWatkins, FS, 1-20-18	211 Shamblen, JF, 7-2-20

COMPLIMENTS OF

MELLANDER SERVICE STATION

Gasoline — Oils — Cars Washed and Greased

Salinas and San Juan Roads

Watsonville, California

Phone 23

WESSENDORF & SON, Funeral Directors

Most Modern Establishment in Santa Cruz County

Telephone 42

Mortuary Chapel 51 Church St.

Santa Cruz, Calif.

James G. Walker

Telephone 133

J. G. WALKER MOTOR SERVICE

Auto Repair and Machine Shop, Cylinder Refinishing, Motor Reconditioning

238 Front Street

Santa Cruz, California

INDEPENDENT CREAMERIES FRENCH CUSTARD ICE CREAM**"IT'S RICHER"**

Watsonville

Hollister

Monterey

Salinas

SENIORITY ROSTER OF ENGINEERS

Southern Pacific Lines, Los Angeles Division

212 Rissinger, HE, 7-4-20	245 Sears, J, 5-24-23
213 McKinzie, JO, 7-4-20	246 Kistler, EG, 5-24-23
214 Myott, HH, 7-4-20	247 Moore, RW, 5-25-23
215 Collins, GA, 7-5-20	248 Green, Neal, 5-25-23
216 Flanagan, FJ, 7-5-20	249 Mowers, JG, 5-26-23
217 Royal, WS, 7-5-20	250 Parker, EL, 5-27-23
218 Perry, OL, 7-16-20	251 Meadows, CN, 7-30-23
219 Lardner, GB, 8-4-20	252 Mason, WI, 7-31-23
220 qCastor, JA, 8-4-20	253 Morgan, L, 7-31-23
221 Beatty, DD, 8-4-20	254 Merlo, Chas, 7-31-23
222 Negley, DC, 8-15-20	255 Lowrey, TN, 10-12-23
223 Coble, Chas, 8-27-20	256 Hill, WA, 10-13-23
224 Geddes, MN, 9-2-20	257 Motherhead, C, 10-13-23
225 Kistler, FP, 7-7-21	258 Gain, HM, 10-13-23
226 Dickerson, CC, 6-8-22	259 Bensen, RW, 10-13-23
227 Davidson, WR, 7-5-22	260 Robbins, AH, 1-13-24
228 Manning, WA, 12-29-22	261 Bolyton, EK, 1-13-24
229 Quay, FC, 12-30-22	262 Schweitzer, CJ, 1-13-24
230 Mayor, RE, 12-30-22	263 Edwards, HF, 1-13-24
231 Lay, EH, 12-30-22	264 Patterson, JE, 1-13-24
232 Taylor, HH, 1-5-23	265 Wright, LA, 1-14-24
233 Whittet, GD, 1-16-23	266 Teed, F, 1-14-24
234 Lewis, GW, 1-16-23	267 Vedder, HF, 1-14-24
235 Beers, EB, 1-16-23	268 Newkirk, E, 1-16-24
236 McKnerney, JF, 1-17-23	269 Finn, RS, 1-21-24
237 Berkey, HE, 1-18-23	270 VanLeer, TL, 1-23-24
238 Hamilton, B, 1-19-23	271 Moore, RW, 1-28-24
239 Whitlock, S, 2-6-23	
240 Naylor, CA, 2-21-23	
241 Newton, WE, 2-21-23	
242 Bush, PP, 2-22-23	
243 Davidson, GF, 2-22-23	
244 Garcia, MJ, 5-23-23	

"Headquarters for Railroad Men

Wholesale and Retail

J. BIERSCH

All Popular Brands of Cigars, Tobaccos and Smokers' Articles

Telephone 37

Watsonville, California

331 Main Street

Phone 1144

Lighthouse Ave. at 16th St.

MEAGHER & STEWART THE HOUSE OF QUALITY

Featuring Standard and Better Quality Dry Goods, Silk Hosiery, Silk Lingerie, Knitted Wear, Furnishings and Notions

PACIFIC GROVE, CALIF.

G. B. Barberick, Prop.

Phone 437

ODORLESS CLEANING

THE PARISIAN CLEANERS AND DYERS

Alterations and Repairing

Hats Cleaned and Blocked

We Call and Deliver — One Day Service

218 Grand Ave.

Pacific Grove, Calif.

BANK OF PACIFIC GROVE

4 Per Cent Paid on Savings

SECURITY — SERVICE

PACIFIC GROVE, CALIF.

Phone 1213-W

THE PAUL MORTUARY

390 Lighthouse Avenue
PACIFIC GROVE, CALIF.

J. K. PAUL, Res. Phone 410-M

GEO. W. PAUL, Res. Phone 741-M

Seniority Roster of Firemen Southern Pacific Lines, Los Angeles Division

- | | | |
|-----------------------------|----------------------------|----------------------------|
| 1 Curry, RC, 6-18-18 | 36 Dominquez, AC, 4-14-20 | 71 Copher, MM, 5-15-20 |
| 2 Small, HL, 6-19-18 | 37 Mitchell, RV, 4-15-20 | 72 Thompson, WC, 5-16-20 |
| 3 Penney, SH, 6-20-18 | 38 Brock, FU, 4-15-20 | 73 Roberts, WM, 5-17-20 |
| 4 Stark, OE, 6-30-18 | 39 Aston, W, 4-15-20 | 74 Taylor, EA, 5-18-20 |
| 5 Rainer, YT, 6-30-18 | 40 Bruce, CW, 4-15-20 | 75 Ellerington, M, 5-18-20 |
| 6 Borda, Dom., 7-3-18 | 41 Hamilton, G, 4-16-20 | 76 Gedda, Th., 5-19-20 |
| 7 Terror, SS, 7-3-18 | 42 Grace, VH, 4-17-20 | 77 Flynn, TJ, 5-21-20 |
| 8 Montroy, S, 7-4-18 | 43 Howe, John, 4-17-20 | 78 Tubbs, AL, 5-25-20 |
| 9 McKee, HR, 11-18 | 44 Reinhardt, CL, 4-19-20 | 79 Osteen, GP, 5-30-20 |
| 10 Braunger, J, 12-1-18 | 45 McGraw, JC, 4-19-20 | 80 Thomas, LG, 6-4-20 |
| 11 Rubidoux, WW, 12-1-18 | 46 Shaddinger, EF, 4-20-20 | 81 Rubidoux, A, 6-9-20 |
| 12 Ulm, Harry, 12-1-18 | 47 Knorr, EF, 4-20-20 | 82 Loftus, JE, 6-10-20 |
| 13 Evans, Max, 12-1-18 | 48 Willey, JJ, 4-20-20 | 83 Simmons, FF, 6-12-20 |
| 14 Swartout, C, 12-1-18 | 49 Ingram, JH, 4-20-20 | 84 Niles, RV, 6-20-20 |
| 15 Allard, WG, 12-1-18 | 50 Satterlee, WL, 4-20-20 | 85 Barton, JE, 6-21-20 |
| 16 Watt, WW, 12-1-18 | 51 Snuffer, WF, 4-20-20 | 86 Folger, John, 6-21-20 |
| 17 Markley, PC, 12-1-18 | 52 Painter, TG, 4-23-20 | 87 Short, FJ, 7-5-20 |
| 18 Gordon, PE, 12-1-18 | 53 Pickett, HB, 4-23-20 | 88 Fallon, RW, 7-15-20 |
| 19 Lyons, CR, 12-1-18 | 54 McAvoy, FD, 4-23-20 | 89 Young, FM, 7-15-20 |
| 20 Tyler, AB, 12-1-18 | 55 Sullivan, DL, 4-24-20 | 90 Bailey, ZW, 7-20-20 |
| 21 Redfern, FM, 12-1-18 | 56 McCamey, JE, 4-25-20 | 91 Corp, CH, 7-28-20 |
| 22 Schultz, RE, 12-1-18 | 57 Rhodes, AD, 4-25-20 | 92 Wilson, RE, 7-28-20 |
| 23 Applegate, Ross, 12-1-18 | 58 Deutenberg, AL, 4-26-20 | 93 Angier, RH, 7-29-20 |
| 24 Yarnell, AL, 12-1-18 | 59 Sabens, HT, 4-26-20 | 94 Cotter, GH, 7-30-20 |
| 25 Spurgeon, AL, 12-1-18 | 60 Sutherland, C, 4-26-20 | 95 Bonner, EJ, 8-6-20 |
| 26 Buckwell, JW, yd6-25-18 | 61 Slayton, GM, 4-26-20 | 96 Ulen, OL, 8-7-20 |
| 27 West, HJ, 12-1-18 | 62 Cole, AG, 5-1-20 | 97 Wallace, WW, 8-9-20 |
| 28 Malony, WB, 12-1-18 | 63 Pazder, S, 5-10-20 | 98 Lord, H, 8-10-20 |
| 29 Wolgamot, PS, 7-4-19 | 64 Brashear, JA, 5-11-20 | 99 Darcy, PM, 8-18-20 |
| 30 Canty, JT, 7-10-19 | 65 Pink, EM, 5-12-20 | 100 Cotter, MA, 8-19-20 |
| 31 Schackleiter, H, 7-23-19 | 66 Loving, RG, 5-12-20 | 101 Ward, EC, 9-5-20 |
| 32 Marsh, GW, 12-24-19 | 67 Dominguez, AM, 5-13-20 | 102 Curtis, GW, 10-16-20 |
| 33 Doyle, JC, 1-20-20 | 68 Wright, EE, 5-13-20 | 103 Carroll, RJ, 10-17-20 |
| 34 Brown, B, 2-12-20 | 69 Ochoa, Henry, 5-14-20 | 104 Powers, RE, 10-19-20 |
| 35 Auman, KC, 2-21-20 | 70 Nevlin, WI, 5-15-20 | 105 Kelley, TL, 10-21-20 |

PENINSULA FURNITURE EXCHANGE

BENJ. A. LEE, Manager

COMPLETE HOME FURNISHERS

Phone 711

167 Fountain Ave.

Pacific Grove, California

'We Are Never on the Rip Track'

GROVE LAUNDRY CO.

WILSON BROS.

Phone 488

462-464 Lighthouse Ave.

Pacific Grove, California

R. I. LAWRENCE & COMPANY

Jewelers, Silversmiths, Diamond Brokers

Complete and Up-to-date Stock of Quality Jewelry

Authorized Distributor of the Big-4 RR Record Time and Seniority Books

888 Monterey St. Lan Luis Obispo

Phone 3 Official Auto Club Garage

WE NEVER CLOSE

BERKEMEYER'S GARAGE

HUDSON-ESSEX

Willys-Knight Overland
India Tires Repairing and Towing
MONTEREY AND OSOS STREETS
(Opposite Courthouse)
San Luis Obispo, Calif.

Seniority Roster of Firemen Southern Pacific Lines, Los Angeles Division

106 Wygal, JT, 10-28-20	144 Jones, JH, 3-1-23	181 McIntyre, BW, 9-26-23
107 LaRose, John, 1-27-24	145 Glynn, RL, 3-6-23	182 Rooney, WP, 9-26-23
108 Clifford, Wayne, 1-30-21	146 Whaley, WT, 3-6-23	183 Rhodes, JL, 9-28-23
109 Johnson, GS, 6-24-21	147 Armstrong, WR, 3-22-23	184 Pulliam, TM, 10-5-23
110 Thacker, JH, 6-27-21	148 Hall, AS, 3-22-23	185 Kane, MR, 10-23-23
111 Head, DW, 6-29-21	149 Conway, NH, 4-25-23	186 Vermilyer, GR, 10-27-23
112 Campion, RD, 6-30-21	150 Bible, A, 4-25-23	187 Evans, EE, 11-3-23
113 Martin, JA, 7-14-21	151 Smith, RD, 4-26-23	188 Kirby, RB, 11-10-23
114 Smith, RR, 7-16-21	152 Hayden, WE, 5-1-23	189 Herbert, CG, 11-14-23
115 Henville, FC, 6-12-22	153 Morton, CE, 5-1-23	190 Wells, AJ, 11-16-23
116 Box, LG, 6-15-22	154 Potzold, EH, 5-8-23	191 Workman, HG, 11-27-23
117 Waters, P, 6-15-22	155 McCauley, R, 5-9-23	192 Cropper, CS, 12-31-23
118 Scott, NC, 6-23-22	156 Sutton, WA, 5-9-23	193 Gum, Clarence, 10-6-23
119 Burnette, JK, 6-24-22	157 Simmons, JL, 5-9-23	194 Lee, OE, 5-5-23
120 Jordt, JJ, 7-2-22	158 Hammonds, AW, 5-11-23	195 Kraft, GW, 5-6-27
121 Cano, Ernest, 7-3-22	159 Caytor, PC, 5-11-23	196 Wolcott, PA, 5-10-27
122 Dimeling, EA, 11-9-22	160 McIntosh, JZ, 5-12-23	197 North, RF, 5-27-27
123 McMurtrie, C, 12-1-22	161 Herygord, Elmer 5-12-23	198 Williams, JP, 7-17-27
124 Anderson, CG, 12-2-22	162 Cullum, HL, 5-19-23	199 Powell, GR, 7-27-27
125 Wells, WR, 12-9-22	163 Hunt, CA, 5-24-23	200 Blythe, BL, 7-28-27
126 Fink, EO, 12-10-22	164 Chapman, Lee, 5-24-23	201 Mikesell, HE, 8-2-27
127 Mulvihill, JE, 12-14-22	165 Yarbrow, R, 5-27-23	202 Franklin, C, 9-27-27
128 Treece, L, 12-14-22	166 DeKemer, HR, 6-11-23	203 Greer, JG, 9-27-27
129 Spurgin, CA, 12-15-22	167 Guthrie, RD, 6-19-23	204 Bates, HA, 5-26-28
130 Webb, RE, 12-15-22	168 Penny, MB, 6-19-23	205 Tittley, JS, 5-26-28
131 Lauric, CJ, 12-21-22	169 Roberts, VB, 7-6-23	206 Morelock, CA, 5-28-28
132 Davis, RE, 12-24-22	170 Bradbury, HD, 7-7-23	207 Moss, LF, 5-31-29
133 Lambert, LJ, 12-30-22	171 Fowler, WE, 7-8-23	208 Brillinger, CH, 5-31-29
134 Meyers, FM, 12-30-22	172 Woodworth, CF, 7-27-23	209 Overacker, LM, 6-1-29
135 Parroll, VN, 12-31-22	173 Arthur, JL, 8-4-23	210 Riley, LF, 6-1-29
136 Jones, LL, 12-31-22	174 Brazelton, L, 8-5-23	211 Cunningham, RJ, 6-2-29
137 Seymour, JD, 12-31-22	175 Ironside, WW, 8-7-23	212 Smith, JN, 7-3-29
138 Hanson, WH, 1-13-23	176 Baker, LS, 8-8-23	213 Wandry, A, 7-11-29
139 Hatfield, FD, 1-16-23	177 Bailey, CM, 8-8-23	214 Fortney, EM, 7-30-29
140 Harris, AH, 1-16-23	178 Doyle, JM, 8-10-23	215 Crawford, JM, 8-7-29
141 Wright, VP, 1-25-23	179 Hiltz, WA, 9-25-23	216 Marsh, JD, 8-8-29
142 Dunson, RE, 2-13-23	180 Fosco, JM, 9-26-23	217 Schiltz, HJ, 8-10-29
143 Endorle, N, 2-14-23		

CHAS. K. TUTTLE

40 Years Your S. P. Druggist
No Safer Place for Prescription Work
Kodaks, Supplies, Developing and Printing

PACIFIC GROVE, CALIF.

Phone 480 551 Lighthouse Ave.

COMPLIMENTS OF

HOTEL DEL MAR and COFFEE SHOP

Phone 550 Pacific Grove, Calif.

Motto Is My Name Service Is My Motto

Compliments of

MOTTO'S TAXI TRANSIT COMPANY

Taxi and Baggage
Continuous Service

1015 MORRO STREET
San Luis Obispo, Calif.

Antoine D. Motto

Hugo Roeder

Plant Phone 95-W

Office 997

SAN LUIS BRICK WKS.

Contractors in All Kinds of Brick
and Tile Work

J. F. Faulstich, Mgr.

H. D. Faulstich, Supt.

We Deliver on the Southern Pacific
Lines North to King City and South
to Lompoc

Manufacturers of Common, Rug and
Ruffle Brick, "Tolosq", Hand Made
Mission Roof Tile

1124 Broad St.

Plant Edna Road

San Luis Obispo, Calif.

SENIORITY ROSTER OF YARDMEN—Santa Barbara Yards

Southern Pacific Lines, Los Angeles Division

- | | | |
|-------------------------|------------------------|-------------------------|
| 1 Goen, GB, 8-8-19 | 6 Rannie, EJ, 4-14-20 | 11 Higgins, JB, 8-19-25 |
| 2 Ghiggeri, Wm, 4-21-20 | 7 Childers, JJ, 6-2-20 | 12 Watt, Henry, 6-15-26 |
| 3 Pratt, HC, 4-26-20 | 8 Scott, WW, 4-9-24 | 13 Lucas, RK, 10-10-26 |
| 4 Covelie, JA, 4-26-20 | 9 Coblenz, CB, 6-26-24 | 14 Godbey, BF, 5-5-28 |
| 5 Wilson, LE, 4-4-20 | 10 Kinney, JE, 8-6-25 | 15 Sackett, LD, 10-6-29 |

SENIORITY ROSTER OF HOSTLERS

Southern Pacific Lines, Los Angeles Division

- | | | |
|--------------------------|---------------------------|-------------------------|
| 1 Knouff, JB, 5-23-07 | 6 Thomas, JW, 8-24-17 | 11 Freeman, OB, 1-10-27 |
| 2 Wheeler, JR, 7-21-09 | 7 Dapro, Adolph, 10-20-17 | |
| 3 Glynn, HJ, 1-30-12 | 8 Sellman, LJ, 5-1-18 | |
| 4 Ernst, August, 6-24-16 | 9 Wood, CL, 6-13-18 | |
| 5 Box, JW, 5-25-17 | 10 Cotter, JA, 11-5-24 | |

SENIORITY ROSTER OF HOSTLER HELPERS

Southern Pacific Lines, Los Angeles Division

- | | |
|-------------------------|-------------------------|
| 1 Rodriguez, R, 1-7-12 | 6 Hartman, LC, 11-19-25 |
| 2 Seeley, EG, 1-24-19 | 7 Kelly, JP, 5-11-27 |
| 3 Dixon, G, 5-15-20 | 8 Land, OB, 6-29-29 |
| 4 Nelson, FW, 4-20-20 | 9 Pontius, HW, 1-8-29 |
| 5 Johnson, LA, 10-28-25 | |

"ALWAYS ON TIME"

L. C. RYAN & SONS

PLUMBERS AND TINNERS

Stoves and Ranges — Paints and Oils

PACIFIC GROVE, CALIF.

Phone 451-J

504 Lighthouse Ave.

"Where all Railroad Men Meet for Meat"

CENTRAL MARKET

Guy Getz, Prop.

Fresh and Smoked Meats — Butter

Eggs — Poultry

Phone 564

584 Lighthouse Ave.

PACIFIC GROVE, CALIF.

For men working in, on or around trains, or in the shops, there is nothing to equal the New Boss-of-the-Road Overall and Coat.



For Railroad Men

Courtesy S. P. Co.

The New Boss-of-the-Road

**THE FINEST OVERALL AND COAT
IT IS POSSIBLE TO MAKE**

Here is an Overall and Coat combination, especially built for Railroad Men, that is far and away the best on the market. Tailored from the highest-grade, longest wearing denim made, this Overall and Coat will serve you long and well. Another point about them, they actually get darker after washing, because of the special weave.

THE COAT: Has 2-button adjustable sleeves, convertible collar which can be worn either buttoned or open, and 5 extra large pockets properly reinforced.

THE OVERALL: Has the new Hi-Bak and high-cut sides, and especially located and reinforced pockets. In both garments there is ample room for comfort.

The New Boss-of-the-Road Overall & Coat for Railroad Men are sold under an absolute Satisfaction or Money Back Guarantee. Get them today.

NEUSTADTER BROS. - Makers

Portland, Ore.

San Francisco, Calif.

New York, N. Y.